

PERSONAL NAVIGATOR

MONDAY, NOVEMBER 2, 2015

Sunrise 6:50 am Sunset 6:12 pm
Evening Attire: Halloween or Cruise Casual
All Ashore: 8:30 am All Aboard: 4:45 pm

Today: Partly Cloudy High: 82°F/28°C
Tomorrow: Chance of Showers High: 78°F/26°C

COZUMEL, MEXICO

The Music & Comedy of

John Charles

WALT DISNEY THEATRE

Deck 3 & 4 Forward
6:15 pm & 8:30 pm



As a courtesy to all Guests, we kindly advise that the saving of seats is **not** permitted in the Walt Disney Theatre.



Assistance available at the entrance to the Walt Disney Theatre 30 minutes prior to show time.



Cozumel Port Information

Cozumel, Mexico is an invigorating port of call on a Caribbean Cruise vacation. An island and a city off the eastern coast of Mexico's Yucatan Peninsula, Cozumel is known for some of the world's healthiest coral reefs and rarest natural recreation. This island in the Caribbean Sea is an extremely popular destination for scuba-diving and snorkeling enthusiasts.

The Mayans considered the site sacred to the Moon Goddess, Ixchel, and women would make regular pilgrimages there to pay tribute and to wish for fertility in return.

The arrival of the Spanish in 1518 brought disease and devastation, nearly wiping out the Mayans and leaving the island all but deserted by 1570. It was an outpost for pirates until 1848, when warfare in the Yucatan drove refugees to settle there. A boom in visitors to the island came after 1959, when the famed Jacques Cousteau publicized Cozumel's coral reefs as among the best in the world for scuba diving.

Today, Guests can let their imaginations take flight in the island the Mayans named Cozumel—the "Island of the Swallows"—so long ago.

DOCKING

The ship will dock at the Punta Langosta pier. The pier is located downtown, with walk off access right into the city of Cozumel.

Disney Cruise Line HALLOWEEN ON THE HIGH SEAS

Spook-takular Events

MICKEY'S MOUSE-QUERADE PARTY

Lobby Atrium, Deck 3, Midship - 5:00 pm & 7:30 pm

Enjoy a fun trick or treat "Mouse-Querade" featuring music, games, and of course treats. And expect a visit from some of your favorite Disney Pals who arrive just in time for the party, dressed in their Halloween costumes.

BINGO

HALLOWEEN BINGO

Bingo Pre-Sales start at 7:15 pm

D Lounge, Deck 4, Midship - 7:30 pm

Join your Cruise Staff for family Bingo fun! Four cash prize games, great Halloween and Disney Cruise Line raffle prizes to be won. Don't miss out on the fun! Pre-Sales start 15 minutes prior to game.

HALLOWEEN ISN'T !! Just For KIDS

The Tube, Deck 4, Aft - 10:30 pm

The trendy dance club for adults becomes the hangout for the dark side of Disney. Flaunt your wild side and compete in our adults only costume contest. We hope to see you scaring up some fun on the dance floor. Trick or Treat isn't just for Kids...anymore.

DINNER MENU

Animator's Palate : Pacific Rim Cuisine
Enchanted Garden : Continental Market Cuisine
Royal Court : French Cuisine

DRINK OF THE DAY

Spooky Juice (Alcoholic)
Franken Fusion Colada (Non-Alcoholic)

IMPORTANT NUMBERS

Fire/Security: 7-3001
Medical Emergency: 7-3000
Health Center: 7-1923

ADULT ACTIVITY HIGHLIGHTS



SENSES SPA FITNESS CLASSES & SEMINARS

Sunrise Stretch - Donald's Pool - 7:00 am
Body Sculpt Boot Camp (Nom. Fee) - Senses Fitness Center - 7:30 am
Fab Abs - Senses Fitness Center - 8:30 am
How to Increase Your Metabolism - Senses Fitness Center - 3:00 pm
Yoga - Senses Fitness Center - 4:15 pm
Back Pain Solutions - Senses Fitness Center - 4:30 pm
Complimentary Footprint Analysis - Senses Fitness Center - 5:00 pm
Walk in Acupuncture Digestive Management and Allergies Seminar - Senses Fitness Center - 5:15 pm

TASTING CLASSES

Cognac Tasting (21+) - Cove Cafe - 10:00 pm
Whiskey Tasting (21+) - Meridian - 10:30 pm
 Please make reservations for tastings at Guest Services for a nominal fee.
 Tasting Seminars are only for Guests 21 and older.



1820 SOCIETY: GAME CHALLENGE

The Tube, Deck 4, Aft - 9:45 pm
 Society members unite as a team for this interactive game.

LIVE PIANO WITH CLARA OMAN

La Piazza, Deck 4, Aft - 7:30 pm
 Join Clara Oman as she plays piano live for your listening pleasure.

DJ REQUESTS

The Tube, Deck 4, Aft - 9:30 pm
 Your Cruise Staff take your requests for your favorite dancing hits.

LIVE MUSIC WITH FIRELITES

La Piazza, Deck 4, Aft - 9:30 pm, 10:30 pm & 11:15 pm
 Join FireLites as they play live tonight for your listening pleasure.

HALLOWEEN ISN'T JUST FOR KIDS

The Tube, Deck 4, Aft - 10:30 pm
 The trendy dance club for adults becomes the hangout for the dark side of Disney. Flaunt your wild side and compete in our adults only costume contest. We hope to see you scaring up some fun on the dance floor. Trick or Treat isn't just for Kids...anymore.

CLUB DJ J ALAN

The Tube, Deck 4, Aft - 11:15 pm
 Join Club DJ J Alan as he spins the tunes LIVE!



SAFETY ASHORE INFORMATION

While you will find many great experiences ashore, please remain vigilant about your personal safety and the safety of your belongings. As in any large urban tourist destination, you'll want to take some basic precautions to make the most of your time ashore.

- Be aware of your surroundings at all times. Avoid short cuts, narrow alleys and poorly lit streets.
- Avoid wandering from the main shopping and tourist areas into unfamiliar territory. If venturing out independently, have a plan, use only licensed taxi operators.
- Identity/Credit Card theft can occur anywhere. Please remain vigilant in monitoring the safe keeping of your personal information.
- Leave valuables in your room safe and avoid carrying large amounts of cash. Exercise caution when using ATMs. Cameras and handbags should be carried close to your body or concealed out of sight.
- Leave air transportation tickets and other travel documents in your room safe. When going ashore, each adult is required to carry a Driver's license, passport or other government-issued photo ID. - Note: Some ports may require guests to carry passports ashore.
- Most crimes are easier to commit in dark unlit areas. When going ashore at night, please be extra vigilant about your personal safety.

FUN FOR ALL AGES HIGHLIGHTS

CRAFTS: ORIGAMI FAVORITES

La Piazza, Deck 4, Aft - 1:45 pm
 Your Cruise Staff teaches you the ancient art of paper folding.

TODDLER TIME

Outlook, Deck 14, Midship - 3:00 pm
 Join us for some fun activities that your toddler is sure to enjoy.



CHIP-IT GOLF (12+)

Lobby Atrium, Deck 3, Midship - 3:00 pm
 It's par for the course for our Guests 12 and older to compete on our special "greens" in this fun tournament.



DISNEY VACATION CLUB GROUP PREVIEW

D Lounge, Deck 4, Midship - 4:15 pm
 Want to learn more about taking magical vacations year after year? Please see a Disney Vacation Club representative on Deck 4, Midship, or call 7-2805 from your stateroom phone for more information about our interactive group presentation.

FAMILY CRAFTS

La Piazza, Deck 4, Aft - 4:45 pm
 Create a fun souvenir with your Cruise Staff that is yours to keep.



MICKEY'S MOUSE-QUERADE PARTY

Lobby Atrium, Deck 3, Midship - 5:00 pm & 7:30 pm
 Enjoy a fun trick or treat "Mouse-Querade" featuring music, games, a visit from some of your favorite Disney Pals in their Halloween costumes and of course treats.

THE GOOD DINOSAUR PREVIEW - (G)

Buena Vista Theatre, Deck 4 & 5, Midship - 5:00 pm
 Join us for an extended Sneak Preview of the newest Disney/Pixar Animated film, The Good Dinosaur, opening in theatres on November 25, 2015.



HALLOWEEN BINGO

Bingo Pre-Sales start at 7:15 pm
D Lounge, Deck 4, Midship - 7:30 pm
 Join your Cruise Staff for family Bingo fun! Four cash prize games, great Halloween and Disney Cruise Line raffle prizes to be won. Don't miss out on the fun! Pre-Sales start 15 minutes prior to game.

FAMILY DANCE PARTY

D Lounge, Deck 4, Midship - 9:30 pm
 Bring the whole family and dance your cares away to some of your favorite hits!



FAMILY FUSION

D Lounge, Deck 4, Midship - 10:15 pm
 Bring the entire family and test your Disney knowledge in the high-tech interactive game show, Family Fusion.



FAMILY SUPERSTAR KARAOKE

D Lounge, Deck 4, Midship - 10:45 pm
 Join your Cruise Staff in D Lounge tonight and sing along to your favorite song - fun for everyone.

YOUTH ACTIVITY HIGHLIGHTS

DINE & PLAY

A convenience for families dining at 8:15 pm, our Youth Activities counselors will be available at 9:15 pm at the entrance of Royal Court, Enchanted Garden and Animator's Palate dining rooms to bring registered children to join the fun in the Youth Activity areas.



Deck 5, Midship (7-1440)
(3-12 years old) 7:30 am - 12:00 am

BIG TOP FUN FEST!

6:00 pm
It's the greatest show on Earth. Come re-discover the circus Disney style with clowns, jugglers and classic Disney cartoons.

HEFFALUMP EXPODISHUN

9:00 pm
The Heffalump is missing! Help us find him before the Woozles do!



Deck 5, Midship (7-1445)
(3-12 years old) 9:00 am - 12:00 am

DISNEY ANIMATION: CREATING A CHARACTER

3:00 pm
Go behind the scenes at Walt Disney Animation Studios as Walt Disney himself talks about his most famous characters, then learn the basic techniques of drawing Mickey and Donald in this fun and interesting enrichment program.

GET THE HOOK

8:15 pm
A villainous villain has stolen Captain Hook's prized golden hook. Become a member of the Top Deck Detective Agency and help solve the clues to retrieve Hook's hook.



Deck 13, Midship (7-9743)
(11-14 years old) 9:00 am - 1:00 am

ANYONE CAN COOK

10:00 pm
Anyone can cook as we work together to create some of our favorite treats.

MOVIE TIME

11:00 pm
Bring your friends and join us for a movie!



Entrance on Deck 4, Forward (7-9418)
(14-17 years old) 10:00 am - 2:00 am

SUPER SLOPPY SCIENCE

4:30 pm
Join Professor Make-O-Mess in some of the most extreme experiments you will ever see in the world of Super Sloppy Science!

ANYONE CAN COOK

11:00 pm
Anyone can cook as we work together to create some of our favorite treats.

BUENA VISTA THEATRE

Deck 4 & 5, Midship
Today's Movies

cc Open Captioning



11:15 am
Duration:
1 hr 57 mins
Rating: PG-13



2:00 pm
Duration:
2 hrs 10 mins
Rating: PG

EXTENDED
SNEAK PREVIEW

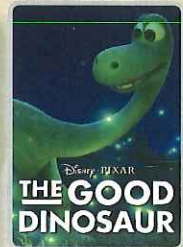

5:00 pm
Duration:
12 mins
Rating: PG

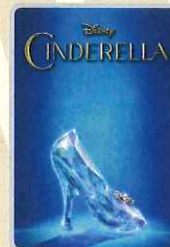

5:30 pm & 8:15 pm
Duration: 1 hr 52 mins
Rating: PG



10:30 pm
Duration: 2 hrs 15 mins
Rating: PG-13



KARAOKE

Join your Cruise Staff in
D Lounge tonight and sing
along to your favorite song,
fun for everyone.

**D Lounge,
Deck 4, Midship,
10:45 pm**



ADULT THEME NIGHT

The trendy dance club for adults
becomes the hangout for the dark
side of Disney. With dramatic
lighting cues, and amazing hit music,
adult Guests are encouraged to
flaunt their wild side and dress up.
Trick or Treat isn't just for Kids.

**The Tube (18+),
Deck 4, Aft,
10:30 pm**

YOUTH ACTIVITIES OPEN HOUSE

Open House is an opportunity for all to come and participate in a variety of exciting activities and free time in the Oceaneer Club, Oceaneer Lab, it's a small world nursery, Vibe and Edge throughout the cruise. During these times secured programming will still be offered in the other venue for those looking to check their children into care.

Disney's Oceaneer Club: 11:00 pm - 12:00 am
Disney's Oceaneer Lab: 9:00 am - 1:00 pm
Edge: 9:00 am - 10:00 am & 5:00 pm - 6:30 pm
Vibe: 10:00 am - 12:00 pm & 6:30 pm - 9:00 pm

MORE TO ENJOY WHILE ONBOARD

POPULAR HOME PORTS FOR LIMITED-TIME

In the fall of 2016, Disney Cruise Line will return to New York with sailings to the Bahamas, Miami with longer 7-night voyages for the very first time, and a return to Galveston, TX with a line-up of 7-night itineraries including a stop at Castaway Cay to round out the season. Visit the sales desk, Deck 4, Midship, for more information.

DISNEY VACATION CLUB® GROUP PREVIEW

Want to learn more about taking magical vacations year after year? Please see a Disney Vacation Club representative on Deck 4, Midship, or call 7-2805 from your stateroom phone for more information about our interactive group presentation.

PORT AND SHOPPING INFORMATION

Cozumel is not to be missed offering some of the best shopping this cruise! Meet your Port Shopping Guides, Candice and Mark, in Diamonds International #1a between 9:30 am - 11:30 am. Make sure to pick up your shopping shopping map & coupons on the gangway and your voucher for a Free Sombrero Charm! Free all day raffle in Diamonds International.

Connect @ Sea

We are now offering a NEW and improved Internet service to stay connected on your cruise like no other in the industry! Internet packages range from \$0.25 per MB - \$89.00 (1000 MB package). For more information contact your Connect@Sea Expert or Guest Services onboard.

ONBOARD AIRLINE CHECK IN

Stop by the Guest Services Desk, Deck 3, Midship to find out about enrolling in our Onboard Airline Check In Service.

FREE ON DEMAND TV

Watch Disney movies, Hollywood features, ABC shows, and even captioned content, plus much more "On Demand" for FREE in the comfort of your stateroom! Bookmark your movie and come back to watch it later. Press MENU on your stateroom television remote control and follow the prompts.

Disney Cruise Line PORT ADVENTURES

Hola! We have arrived at the island paradise of Cozumel just off the coast of Mexico. This is the perfect day to enjoy the beach in Cozumel or explore the island on a Jeep tour.

There are a myriad of options so make sure to book your place at the Port Adventures desk, Deck 5, Midship.

SHOPPING

"STAR WARS: EPISODE VII - THE FORCE AWAKENS" MERCHANDISE

The Force has awoken onboard the Disney Fantasy Cruise Ship! Head to Mickey's Mainsail on Deck 3, Forward, for the new "Star Wars: Episode VII The Force Awakens" merchandise that the whole family will love. Where will your alliance fall?

BIBBIDI BOBBIDI BOUTIQUE

Fairy Godmothers-in-Training are ready with magic and pixie dust to give your Prince and Princess the transformation of a lifetime. Available for a limited time, princesses can select the bewitching Halloween Minnie Package! Make your reservations by visiting Bibbidi Bobbidi Boutique, Deck 5, Midship or dialing extension 7-9438. Limited space available.

STYLISH WATCHES ONBOARD.

Whether you need a tool for strict timekeeping or a fun fashion accessory, visit White Caps and browse the wide selection of stylish watches available including popular brands such as Skagen, Tissot, and Shinola. Deck 3, Forward.

REBECCA HOOK JEWELRY

Rebecca's designs are strong in form yet delicate in nature. Each piece, crafted with precious metals and semi-precious gemstones, speak to the romantic spirit in every woman. Discover the elegant Rebecca Hook Jewelry designs today when you visit White Caps, Deck 3, Forward.

ONE-OF-A-KIND PAINTED ANIMATOR PLATES AT THE VISTA GALLERY

Visit the Vista Gallery to view some of your favorite Disney characters as interpreted on original dessert plates from the Animator's Palate Restaurants on the Disney Magic® Cruise Ship and Disney Wonder® Cruise Ship. Painted by popular Disney artist, Mark Seppala, these one-of-a-kind works of art are available exclusively on Disney Cruise Line® while supplies last. Deck 4, Midship.

FRAGRANCE OF THE DAY

Stop by White Caps to test our selected fragrance today! Deck 3, Forward.

Due to port regulations, when the ship is docked, the stores will remain closed.

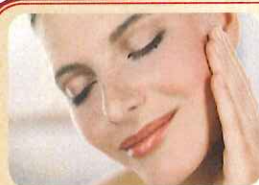

SENSES
SPA & SALON

PAMPER PACKAGE

- 50 minute Full Body Massage
 - Foot & Ankle Massage
 - Indian Scalp Massage
 - 25 Minute Booster Facial
- ONLY \$149

Call Senses Spa & Salon, 7-1465



Celebrate Halloween on the High Seas with a spooky Halloween shirt designed especially for Disney Cruise Line.

MICKEY'S MAINSAIL
DECK 3, FORWARD

Shutters

GET THE PICTURE

Order a Get the Picture! photo disc and share your vacation memories digitally! No need to decide which photos to take home now, select your photos from the comfort of your home.

Print, send and share your photos easily!

Offer available per stateroom. Hurry as supplies are limited.

**Terms and conditions apply. Photos captured on your vacation are only available for purchase during this cruise.*

IMPORTANT INFORMATION

Security Notice

All Guests (including children) who wish to disembark the ship are required to present their Key to the World card at the gangway. A photo ID is also required for those Guests who are 18 years of age or older. Guests under the age of 18 are required to have a parent, guardian or other responsible adult sign an authorization form at the Guest Service Desk if they wish to go ashore unaccompanied or with any adult from another stateroom.

Sunscreen/Insect Repellent Advisory
Use sunscreen first and protect against mosquito bites and related illnesses by applying insect repellent on top of sunscreen when going ashore. Insect repellent is available for purchase in White Caps.

Cold and Flu Reminder

Please wash hands frequently and thoroughly, particularly before meals. Contact the Health Center by dialing 7-1923, should anyone in your party become ill.

Corridor Quiet Hours

As a courtesy to all our Guests, please recognize quiet hallway hours from 10:00 pm til 8:00 am

Inclement Weather

For the safety of all Guests, outdoor events may be changed due to unforeseen weather conditions.

Environmental Message

With Disney's commitment to the Environment, please refrain from throwing anything over the Ship's side. Thank you!

No Reserved Seats Policy

As a courtesy to all our Guests, we kindly advise that the saving of seats is not permitted in the Walt Disney Theatre, and the saving of the sun loungers is not permitted on Deck 11, 12, and 13. Items left unattended will be returned to lost and found at Guest Services, Deck 3 Midship.

Smoking

For the comfort of our Guests, the following areas are designated as smoking areas:
*Deck 13, forward, port side by Currents
*Deck 12, aft, port side outdoor area that is accessible through the Meridian Lounge
*Deck 4, aft, port side from 6:00 pm to 6:00 am only (all of Deck 4 is non-smoking from 6:00 am to 6:00 pm)
Smoking is prohibited inside all Guest staterooms and on stateroom verandahs. Guests found smoking in their staterooms or on their verandahs will be charged a \$250 stateroom recovery fee. Electronic cigarettes may only be used in designated smoking areas.



Walt Disney Theatre





Theatrical performances may use artificial fog, strobe lights, pyrotechnics and other special effects. For the safety of our performers and the comfort of those around you, the use of any photography, video recording device or any electronic equipment is prohibited.

Verandah Safety

Please do not leave any combustible materials on your balcony when not present in your stateroom for safety reasons.

Morning	8:30	8:45	9:00	9:15	9:30	9:45	10:00	10:15	10:30	10:45	11:00	11:15	11:30	11:45	12:00	12:15	12:30	12:45	1:00	1:15	1:30					
FUNNEL VISION	The Jungle Book (G) Funnel Vision								Monsters, Inc. (G) Funnel Vision										Tangled (PG) Funnel Vision							
BUENA VISTA THEATRE													Ant-Man (PG-13) Open Captioning Duration: 1 Hour 57 Minutes													
CHARACTERS	Please refer to the Character Board in the Lobby Atrium for detailed Character appearances.																									
	Don't forget your Camera to capture those Magical Moments!																									
FUN FOR ALL AGES			Youth Activities Open House Disney's Oceaneer Lab																							
			Youth Activities Open House Edge								Youth Activities Open House Vibe															
			 Disney's Oceaneer Lab						Halloween Crafts Disney's Oceaneer Lab				Port Adventures - Please check your tickets for meeting times and locations.													
ADULTS	Fab Abs Senses Fitness Center		Friends of Bill W. Outlook				Board Games available in O'Gills Pub.																			
	Books and Magazines available in Cove Cafe.																									
VIBE 14-17 YEARS OLD							Youth Activities Open House								Teen Choice				Fifa Challenge							
EDGE 11-14 YEARS OLD			Youth Activities Open House						Halloween Crafts				Xbox Challenge				Matinee Movie									
OCEANEER LAB 3-12 YEARS OLD			Youth Activities Open House																							
	Playmation						Halloween Crafts								Wii Challenge						Game Challenge					
OCEANEER CLUB 3-12 YEARS OLD	Craft Corner				Wii Challenge				Magic PlayFloor				Parachute Games						Lunch				Magic PlayFloor			
			Scavenger Hunt								Dress Up Fun										Halloween Crafts					

Afternoon	1:45	2:00	2:15	2:30	2:45	3:00	3:15	3:30	3:45	4:00	4:15	4:30	4:45	5:00	5:15	5:30	5:45	6:00	6:15	6:30	6:45				
FUNNEL VISION						Wreck-It Ralph (PG) Funnel Vision					Halloweentown - (TV-G) Funnel Vision														
BUENA VISTA THEATRE	Tomorrowland (PG) Duration: 2 Hours 10 Minutes															The Good Dinosaur Preview (G) Duration: 12 Minutes					Cinderella (2015) (PG) Duration: 1 Hour 52 Minutes				
CHARACTERS						Mickey Mouse Deck 4, Balcony					Goofy Preludes		Pluto Lobby Atrium (H)				Stitch Preludes		Pluto Lobby Atrium (H)						
						Minnie Lobby Atrium (P)		Chip & Dale Preludes		Donald Lobby Atrium (H)		Minnie Lobby Atrium (P)		Cpt. Hook Preludes				Goofy Preludes							
FUN FOR ALL AGES	Crafts: Origami Favorites La Piazza				 Lobby Atrium (12+)		 D Lounge - Group Preview					 Lobby Atrium					Live Piano with Clara Oman La Piazza					The Comedy & Music of JOHN CHARLES Walt Disney Theatre			
ADULTS						Increase Your Metabolism Senses Fitness Center					Yoga Senses Fitness Center					Footprint Analysis Senses Fitness Center									
											Back Pain Solutions Senses Fitness Center					Acupuncture/Digestive Management & Allergies Seminar Senses Fitness Center									
VIBE 14-17 YEARS OLD	Boys and Girls Chill					Halloween Crafts					Super Sloppy Science					Wii Challenge					Teen Choice		Open House 🍻		
EDGE 11-14 YEARS OLD	Sports Deck Fun					Halloween Animation Cells					Game Challenge					Youth Activities Open House 🍻							Wii Challenge		
OCEANEER LAB 3-12 YEARS OLD	Game Challenge		Float Fun Trivia			Disney Animation: Creating a Character					Bingo 🍷		Dinner							Parachute Games 🍷					
																				Halloween Crafts					
OCEANEER CLUB 3-12 YEARS OLD	Halloween Crafts		Memory Wall 🍷						Face Paint Time												Big Top Fun Fest! 🍷				
											Halloween Party														

Evening	7:00	7:15	7:30	7:45	8:00	8:15	8:30	8:45	9:00	9:15	9:30	9:45	10:00	10:15	10:30	10:45	11:00	11:15	11:30	11:45	12:00				
FUNNEL VISION	NFL: Indianapolis Colts vs. Carolina Panthers Funnel Vision (Subject to satellite availability)																								
BUENA VISTA THEATRE	Cinderella (2015) (PG) Duration: 1 Hour 52 Minutes												Bridge of Spies (PG-13) Duration: 2 Hours 15 Minutes												
CHARACTERS		Cpt. Hook Preludes						Donald Lobby Atrium (H)						Pluto Lobby Atrium (H)											
		 Lobby Atrium					Pluto Deck 4, Backony						Goofy Preludes						Minnie Lobby Atrium (P)						
FUN FOR ALL AGES	Family Dance Party The Tube					 The Comedy & Music of JOHN CHARLES Walt Disney Theatre					Family Dance Party D Lounge					 Family Karaoke D Lounge									
		Bingo Pre-Sales D Lounge					Halloween Bingo D Lounge					Classic Jazz with Fine Whines Lobby Atrium					Live Piano with Clara Oman Lobby Atrium								
ADULTS	Live Piano with Clara Oman La Piazza					NFL: Indianapolis Colts vs. Carolina Panthers O'Gills Pub (Subject to satellite availability)					DJ Requests The Tube					 The Tube					Club DJ J Alan The Tube				
											1820 Society: Game Challenge The Tube										Live Music with FireLites La Piazza				
VIBE 14-17 YEARS OLD	Youth Activities Open House 🍷								Pump It Up				Pumpkin Carving				Anyone Can Cook								
EDGE 11-14 YEARS OLD	Wii Challenge				Halloween Crafts				Tween Choice				Pumpkin Carving				Anyone Can Cook				Movie Time				
OCEANEER LAB 3-12 YEARS OLD	Super Sloppy Science 🧪					Get the Hook 🧶					Halloween Party					Game Challenge									
	Pathfinders 🧭					Game Challenge										Monster's Inc: Open "Mike" Night 🧹									
OCEANEER CLUB 3-12 YEARS OLD	Memory Wall 🧠				Game Challenge				Heffalump Expodishun 🦄				Magic PlayFloor 🧸				Youth Activities Open House 🍷								
	Face Paint Time				Halloween Crafts				Pathfinders 🧭																

Symbol for activities that will be repeated during the cruise



Youth Activities Open House



FOLD

Fold along the dotted lines and take me with you so you don't miss any of the fun!

FOLD

IN THE SPOTLIGHT SERIES
SOLVE IT! SERIES

JUMP! UP! SERIES
CREATE & INVENT SERIES

CLUBHOUSE SERIES
STORYBOOK SERIES

MONDAY, NOVEMBER 2, 2015 - COZUMEL, MEXICO

BUENA VISTA THEATRE

Deck 4 & 5, Midship

EXTENDED SNEAK PREVIEW

Open Captioning



11:15 am Duration: 1 hr 57 mins Rating: PG-13	2:00 pm Duration: 2 hrs 10 mins Rating: PG	5:00 pm Duration: 12 mins Rating: PG	5:30 pm & 8:15 pm Duration: 1 hr 52 mins Rating: PG	10:30 pm Duration: 2 hrs 15 mins Rating: PG-13
--------------------------------------------------------	-----------------------------------------------------	-----------------------------------------------	-----------------------------------------------------------------	---------------------------------------------------------

Character Appearances

MICKEY MOUSE

Deck 4, Balcony
3:00 pm & 9:30 pm

MINNIE MOUSE

Lobby Atrium (P)
3:00 pm, 4:00 pm, 9:30 pm
& 10:30 pm

CHIP & DALE

Preludes
3:30 pm & 10:00 pm

DAISY DUCK

Lobby Atrium (P)
3:30 pm & 10:00 pm

DONALD DUCK

Lobby Atrium (H)
3:45 pm & 9:30 pm

GOOFEY

Preludes
4:00 pm, 5:30 pm & 9:30 pm

PLUTO

Lobby Atrium (H)
4:15 pm, 5:30 pm & 10:00 pm
Deck 4, Balcony - 8:00 pm



(H) Hallway - (S) Starboard Side - (P) Port Side - (V) Vestibule

For details of daily Disney character appearances, refer to the character line on your Navigator Grid, or the digital character board in the Lobby Atrium.

YOUTH ACTIVITIES THEMED EXPERIENCES

CLUBHOUSE SERIES

focuses on movement and features content which appeals to younger children.

STORYBOOK SERIES

is designed with a strong connection to the Disney classic stories.

JUMP UP! SERIES

includes large group games & movement-oriented activities.

CREATE & INVENT SERIES

will have a tactile focus allowing children to create and admire their work.

IN THE SPOTLIGHT SERIES

focuses on children's stage presence with lots of activities and enthusiasm.

SOLVE IT! SERIES

are less active, but will challenge children with problem/solutions-based activities.

YOUTH ACTIVITIES OPEN HOUSE

A non-secured program with activities for families, adults and children of all ages to enjoy together.

SHIP DIRECTORY

YOUTH ACTIVITIES

DISNEY'S OCEANEER CLUB	DECK 5, MID	7:30 AM - 12:00 PM
DISNEY'S OCEANEER LAB	DECK 5, MID	9:00 AM - 12:00 PM
EDGE	DECK 13, MID	9:00 AM - 1:00 AM
VIBE	DECK 4, FWD	10:00 AM - 2:00 PM
IT'S A SMALL WORLD NURSERY	DECK 5, MID	7:30 AM - 11:45 PM

POOLS & MORE

* Children under 12 must have adult supervision in pool areas.

AQUADUCK	DECK 12, MID	9:00 AM - 10:00 PM
AQUALAB	DECK 12, AFT	1:00 PM - 7:00 PM
DONALD'S POOL	DECK 11, MID	9:00 AM - 11:00 PM
MICKEY'S POOL	DECK 11, MID	8:30 AM - 10:30 PM
MICKEY'S SLIDE	DECK 11, MID	9:00 AM - 6:00 PM
NEMO'S REEF	DECK 11, MID	9:00 AM - 6:00 PM
QUIET COVE POOL (18+)	DECK 11, FWD	8:00 AM - 11:00 PM
SATELLITE FALLS (18+)	DECK 13, FWD	6:00 AM - 8:00 PM

Complimentary pool vests are available for children to use in the pools onboard.
They are located on the pool deck.

RECREATION

GOLF/SPORTS SIMULATORS	DECK 13, AFT	9:00 AM - 6:00 PM
GOOFEY GOLF	DECK 13, AFT	8:00 AM - 10:00 PM
GOOFEY'S SPORTS DECK	DECK 13, AFT	8:00 AM - 6:00 PM
MIDSHIP DETECTIVE AGENCY	DECKS 2 & 5, MID	9:00 AM - 10:00 PM
PORT ADVENTURES DESK	DECK 5, MID	7:30 AM - 11:00 AM 7:00 PM - 8:30 PM
SENSES FITNESS CENTER (18+)	DECK 11, FWD	6:30 AM - 10:00 PM

GENERAL INFORMATION

ARR-CADE	DECK 11, AFT	24 HOURS
DISNEY VACATION CLUB	DECK 4, MID	5:30 PM - 10:00 PM
ONBOARD SALES DESK	DECK 4, MID	8:00 AM - 9:30 AM 4:00 PM - 10:00 PM
GUEST SERVICES	DECK 3, MID	24 HOURS
MEDICAL HEALTH CENTER	DECK 1, FWD	9:30 AM - 11:00 AM 4:30 PM - 7:00 PM
PORT & SHOPPING DESK	DECK 4, MID	9:30 AM - 10:30 AM 7:30 PM - 8:30 PM
PRELUDES	DECK 3, FWD	5:45 PM - 8:45 PM
SENSES SPA AND SALON	DECK 11, FWD	8:00 AM - 10:00 PM
SHUTTERS PHOTO GALLERY	DECK 4, MID	5:30 PM - 10:30 PM
SHUTTERS DIGITAL	DECK 4, MID	24 HOURS

SHOPPING

BIBBIDI BOBBIDI BOUTIQUE	DECK 5, MID	9:00 AM - 9:00 PM
MICKEY'S MAINSAIL	DECK 3, FWD	5:30 PM - 11:00 PM
QUACKS	DECK 11, MID	
SEA TREASURES	DECK 3, FWD	5:30 PM - 11:00 PM
VISTA GALLERY	DECK 4, MID	5:30 PM - 10:30 PM
WHITE CAPS	DECK 3, FWD	5:30 PM - 11:00 PM
WHOZITS & WHATZITS	DECK 11, MID	6:00 PM - 10:00 PM

DINNER MENU	Animator's Palate: Pacific Rim Cuisine	DRINK OF THE DAY	Spooky Juice (Alcoholic)	WEATHER FORECAST	Today: Partly Cloudy High: 82°F/28°C Tomorrow: Chance of Showers High: 78°F/26°C
	Enchanted Garden: Continental Market Cuisine		Franken Fusion Colada (Non-Alcoholic)		
	Royal Court: French Cuisine				
Dining Times: 5:45pm & 8:15pm		Evening Attire: Halloween or Cruise Casual			

DINING & LOUNGES

BREAKFAST

CABANAS CONTINENTAL	DECK 11, AFT	6:15 AM - 6:45 AM
CABANAS	DECK 11, AFT	6:45 AM - 10:30 AM
ENCHANTED GARDEN	DECK 2, MID	7:15 AM - 9:15 AM
ROYAL COURT	DECK 3, MID	8:00 AM - 9:30 AM

LUNCH

CABANAS	DECK 11, AFT	12:00 PM - 2:15 PM
FILMORE'S FAVORITES	DECK 11, MID	10:45 AM - 6:30 PM
LUIGI'S PIZZA	DECK 11, MID	10:45 AM - 6:30 PM
ROYAL COURT	DECK 3, MID	12:00 PM - 1:30 PM
TOW MATER'S GRILL	DECK 11, MID	10:45 AM - 11:00 PM

DINNER

ANIMATOR'S PALATE	DECK 3, AFT	5:45 PM & 8:15 PM
ENCHANTED GARDEN	DECK 2, MID	5:45 PM & 8:15 PM
ROYAL COURT	DECK 3, MID	5:45 PM & 8:15 PM
CABANAS TABLE SERVICE	DECK 11, AFT	6:30 PM - 8:30 PM
PALO (18+) (RESERVATIONS REQ. & NOM. FEE APPLIES)	DECK 12, AFT	6:00 PM - 8:30 PM
REMY (18+) (RESERVATIONS REQ. & NOM. FEE APPLIES)	DECK 12, AFT	6:00 PM - 8:30 PM

LATE NIGHT SNACKS

LA PIAZZA (18+)	DECK 4, AFT	10:45 PM - 11:45 PM
LUIGI'S PIZZA	DECK 11, MID	9:30 PM - 12:00 AM

ADDED FEATURES

BEVERAGE STATION	DECK 11, MID	24 HOURS
EYE SCREAM	DECK 11, MID	11:00 AM - 11:00 PM
ROOM SERVICE	DIAL 0	24 HOURS

ENTERTAINMENT - LOUNGES - BARS

Adults must be 21 and older to consume alcoholic beverages.

BON VOYAGE	DECK 3, MID	3:00 PM - 11:00 PM
COVE BAR (18+)	DECK 11, FWD	10:00 AM - 11:00 PM
COVE CAFE (18+)	DECK 11, FWD	6:45 AM - 12:00 AM
CURRENTS (18+)	DECK 13, FWD	11:00 AM - 11:00 PM
D LOUNGE	DECK 4, MID	SHOWTIMES
FROZONE TREATS	DECK 11, MID	10:00 AM - 10:00 PM
LA PIAZZA (18+ AFTER 9:00 P.M.)	DECK 4, AFT	3:00 PM - 12:00 AM
MERIDIAN (18+)	DECK 12, AFT	3:00 PM - 12:00 AM
O'GILLS PUB (18+ AFTER 9:00 P.M.)	DECK 4, AFT	4:00 PM - 12:00 AM
OOH LA LA (18+)	DECK 4, AFT	5:00 PM - 12:00 AM
OUTLOOK	DECK 14, MID	
SKYLINE (18+)	DECK 4, AFT	5:00 PM - 12:30 AM
THE TUBE (18+ AFTER 9:00 P.M.)	DECK 4, AFT	7:00 PM - 8:15 PM 9:30 PM - 2:00 AM
VISTA CAFE	DECK 4, MID	7:00 AM - 11:00 PM
WAVES	DECK 12, AFT	1:00 PM - 6:00 PM

Public Health Advisory: Consuming raw or under-cooked meats, poultry, seafood, shellfish, or eggs may increase your risk for food borne illness, especially if you have certain medical condition.

All Ashore: Approx. 8:30 am

All Aboard: 4:45 pm

SHIP'S AGENT IN COZUMEL
ACS (Agencia Consignataria del Sureste), Calle 6 Norte No. 14 X
10 Y 15 Ave., Cozumel, Q. Roo.,
Mexico 77660. Tel. 521-987-873-9490

IMPORTANT NUMBERS

Fire/Security:	7-3001
Medical EMERGENCY:	7-3000
Health Center:	7-1923