

MORE TO ENJOY WHILE ONBOARD

BOOK ONBOARD AND SAVE!

Explore all the itineraries Disney Cruise Line offers - from the Caribbean and Bahamas to Alaska or Europe. Save when you book your next family adventure onboard! Visit Disney Vacation Planning, Deck 4, Midship, for more information.

DISNEY VACATION CLUB® MEMBERS CELEBRATION

Members! Mix and mingle with other Members and learn how you can enhance your Membership! Please see a Disney Vacation Club representative on Deck 4, Midship, or call 7-2805 from your stateroom phone for more information.

PORT AND SHOPPING INFORMATION

Meet Candice and Mark, your Port Shopping Guides at the Port & Shopping Desk, Deck 4, Midship between 7:30 pm - 8:30 pm. Tonight, collect your FREE Cruise Ship anchor charm and receive a bonus raffle ticket for tomorrow's Port Shopping Talk in the Buena Vista Theatre. Tune into channel 9 and don't miss tomorrow's event covering Cozumel, and Grand Cayman - Buena Vista Theatre, Deck 4, Midship at 1:45 pm.

RELIGIOUS SERVICES

Groups who need a location to practice their faith may contact Guest Services for availability information.

FREE INTERNET EMBARKATION DAY SPECIAL

Sign up for a free 50 MB Internet package today and enjoy it throughout the cruise! This offer is only available from noon to midnight on the day your cruise begins. On your wireless device, simply find the "DCL-Guest" Wi-Fi Network, go to www.dclguest.com to create an account, and get your free 50 MB of data to start sharing your memories even before you leave port! If you have any questions, ask our Connect@Sea Expert located at Deck 4, Midship. No purchase necessary. The free 50 MB package can only be used for the duration of the cruise. Only one free package per stateroom, but everyone can share it. Unused data from a package will not be reimbursed and it is non-transferable between voyages or ships.

GINGERBREAD HOUSE MAKING

Join your Cruise Staff and our Pastry Chef as you create your own Gingerbread House. Limited availability, visit Guest Services to sign-up!

Disney Cruise Line PORT ADVENTURES

Visit the friendly team at the Port Adventures desk, Deck 5, Midship to learn more about the amazing excursions we have to offer for Cozumel, Mexico and Grand Cayman.

There is an adventure for everyone on your Disney Fantasy® vacation.

SHOPPING

SOPHIA FIORI DISNEY INSPIRED JEWELRY

Discover the elegant Disney inspired diamond jewelry collection by Sophia Fiori, one of the world's leading designers of diamond jewelry when you visit White Caps, Deck 3, Forward.

EXCLUSIVE STAR WARS THEMED MERCHANDISE

The Force is strong on the Disney Fantasy Cruise Ship! Choose your alliance and gear up with fun new Star Wars merchandise designed exclusively for Disney Cruise Line. White Caps, Deck 3, Forward.

SOPHIA FIORI DIAMOND TRUNK SHOW

Sophia Fiori, Hollywood's first choice in diamonds has boarded the Disney Fantasy to premier their new collection of white & colored diamonds worn at the Oscars, Golden Globes, Emmy and Grammy Awards. Stop by White Caps on Deck 3, Forward, and view this stunning collection.

CELEBRATE THE HOLIDAYS ONBOARD DISNEY CRUISE LINE!

The Disney Fantasy Cruise Ship is in the holiday spirit! Visit Mickey's Mainsail on Deck 3, Forward, for our festive assortment of holiday souvenirs including the Disney Cruise Line holiday themed pin, tree ornament, and t-shirt.

HELPFUL SHOPPING TIP

While shopping onboard, you may collect your items from all three stores before proceeding to checkout at any register. No need to have to wait in line in each store to pay for your items separately! White Caps, Sea Treasures and Mickey's Mainsail, Deck 3, Forward.

Due to port regulations, when the ship is docked, the stores will remain closed.

PERSONAL NAVIGATOR

FANTASY

SATURDAY, NOVEMBER 28, 2015



Sunrise: 6:55 am Sunset: 5:25 pm
Evening Attire: Cruise Casual
All Aboard: 3:45 pm

Today: Partly Sunny High: 72°F/22°C
Tomorrow: Partly Sunny High: 78°F/26°C

PORT CAVERAL, FLORIDA

Join us tonight in the beautiful Walt Disney Theatre for a magical, musical journey through the wonderland of the Disney Fantasy featuring the Walt Disney Theatre Cast; World Famous Disney Characters and the Rhythm and Comedy of Buckets N Boards.

WALT DISNEY THEATRE
DECK 3 & 4, FORWARD
6:15 pm & 8:30 pm

As a courtesy to all Guests, we kindly advise that the saving of seats is NOT permitted in the Walt Disney Theatre.

Assistance available at the entrance to the Walt Disney Theatre 30 minutes prior to show time.



RAINFOREST CRUISE PASS

Enjoy our scented showers, aroma steam, sauna rooms and private jacuzzi overlooking the ocean, or read a nice book on the warm loungers! Unlimited entry when you purchase your cruise pass today!

Couples \$193.00 and Singles \$144.00
Limited number of passes on sale!

Senses Spa & Salon, Deck 11, Forward
Ext. 7-1465



Disney Cruise Line is in the holiday spirit! Visit the onboard shops for our festive assortment of holiday souvenirs including the Disney Cruise Line holiday themed pin, tree ornament, and t-shirt.

DECK 3, FORWARD



WELCOME ABOARD RAFFLE

View your Embarkation photos starting at 7:00 pm and enter the raffle for a chance to win two 8 x 10 photos!

Visit Shutters on Deck 4, Midship

*Please note that photos are available for viewing on our interactive photo kiosks approximately five hours after being taken and are only available for purchase during this cruise

IMPORTANT INFORMATION

Security Notice
All Guests (including children) who wish to disembark the ship are required to present their ID in the World Card or the gangway. A photo ID is also required for those Guests who are 18 years of age or older. Guests under the age of 18 are required to have a parent, guardian or other responsible adult sign an affidavit upon turn at the Guest Services desk if they wish to go ashore unaccompanied or with only adult from their party.

Smoking
Smoking is prohibited inside all Guest staterooms and on stateroom verandahs. Guests found smoking in their staterooms or on their verandahs will be charged a \$250 stateroom recovery fee. Electronic cigarettes may only be used in designated smoking areas.

Walt Disney Theatre
Theatrical performances may use authentic fireworks, light, pyrotechnics and other special effects. For the safety of our performers and the comfort of those around you, the use of our photographs, video recording device or any electronic equipment is prohibited.

Verandah Safety
Please do not leave any combustible materials on your balcony when not present in your stateroom for safety reasons.

Cold and Flu Reminders
Please wash hands frequently and thoroughly, particularly before meals. Contact the Health Center by dialing 7-1923, should anyone in your party become ill.

Consider Quiet Hours
As a courtesy to all our Guests, please recognize quiet hours from 10:00 pm to 8:00 am.

Inclement Weather
For the safety of all Guests, outdoor events may be changed due to unforeseen weather conditions.

Environmental Message
With Disney's commitment to the Environment, please refrain from throwing anything over the Ship's side. Thank you!

No Reserved Seats Policy
As a courtesy to all our Guests, we kindly advise that the saving of seats is not permitted at the Walt Disney Theatre, and the saving of the sun loungers is not permitted on Deck 11, 12, and 13. Items left unattended will be returned to lost and found at Guest Services, Deck 3 Midship.

Smoking
For the comfort of our Guests, the following areas are designated as smoking areas:
*Deck 13, forward, port side by Currents
*Deck 12, aft, port side outdoor area that is accessible through the Meridian Lounge
*Deck 4, aft, port side from 6:00 pm to 6:00 am only (all of Deck 4 is non-smoking from 6:00 am to 6:00 pm)

Walt Disney Theatre
Theatrical performances may use authentic fireworks, light, pyrotechnics and other special effects. For the safety of our performers and the comfort of those around you, the use of our photographs, video recording device or any electronic equipment is prohibited.

Verandah Safety
Please do not leave any combustible materials on your balcony when not present in your stateroom for safety reasons.

Welcome Aboard!

Your Stateroom & Luggage
Staterooms will be ready at 1:30 pm. Stateroom hosts will deliver luggage throughout the day until 5:30 pm.

Staterooms with Bunk Beds
Bunk beds are recessed into the ceiling and will be prepared during evening turndown service by your Stateroom Host/ess.

To Change Dining Assignment
Requests for different seating times will be taken today:
• 1:00 - 3:15 pm - Royal Court
• 3:15 - 5:00 pm - Please dial 7-1831/ 7-1832/ 7-1833

Palo & Remy Dining Reservations
Reservations are required and will be taken on a first come basis today at:
• 1:00 pm - 3:15 pm Royal Court, Palo & Remy
• 3:15 - 5:00 pm Please leave a voice mail at 7-9735 for Palo or 7-9734 for Remy.

Dinner
Please check your dining tickets for details of your dining rotation, and bring them to your specific dining location. There is no need to wait in line prior to dinner. Dining Rooms open at designated seating times and your table is reserved each night of your cruise.
• 5:45 pm - First seating
• 8:15 pm - Second seating

Come gather in the ship's atrium to experience this magical Disney Cruise Line holiday tradition. Join Mickey and the gang for a holiday sing along as a family of dreamers helps us create a little Disney magic by lighting our holiday tree.

Lobby Atrium,
Deck 3, Midship,
7:30 pm

Don't Miss:

Character Meet & Greet Ticket Distribution
Port Adventures Desk, Deck 5, Midship - 11:30 am - 3:00 pm
Pick up your tickets today to meet some of your favorite Disney friends.

- Princess Gathering
- Frozen Meet and Greet
- Disney Junior Character Breakfast

Tickets are required for each of these meet and greets. Space is limited.

Disney Fantasy - Talent Show Sign Ups
Guest Services, Deck 3, Midship
Does your family have what it takes to make their performing dreams come true? Find out at the Disney Fantasy Family Talent Show - dare to show your family's flair! Pre-register at the Guest Services desk, Deck 3, Midship. (Limited Availability)

Walking Ship Tour
Preludes, Deck 3, Forward - 1:00 pm & 2:00 pm
Enjoy the beauty of the Disney Fantasy with your Cruise Staff in this guided tour.

Match Your Mate (18+)
The Tube, Deck 4, Aft - 10:30 pm
It's time to play everyone's favorite couples game show, Match Your Mate!

Visit Shutters for all your photographic needs, from Digital cameras, batteries and accessories. All photos taken during this cruise will be available for viewing on our photo kiosks at Shutters Digital, as well as in your photo folder at Shutters, Deck 4, Midship.

DRINK OF THE DAY

Bahama Mama (Alcoholic)
Crazy Shake (Non-Alcoholic)

IMPORTANT NUMBERS

Fire/Security: 7-3001
Medical Emergency: 7-3000
Health Center: 7-1923

ADULT ACTIVITY HIGHLIGHTS



FITNESS CLASSES

Senses Spa and Salon has a variety of seminars and fitness classes available throughout the cruise.

BEVERAGE SEMINARS

Our Beverage team has a host of tastings and seminars to entertain and educate you. Stop by Las Palmas, Deck 4, (A) to pre-book these experiences (minimal fee applies).

Mixology - Stem to Stern Wine Tasting - Martini Tasting - Champagne Tasting - Beer Tasting - Cognac Tasting - Whisky Tasting - Amari Tasting - Tequila & Margarita Tasting - Chocolate & Liquor Tasting - Rum Tasting



1820 SOCIETY: STIR IT. BLEND IT. TASTE IT.

Cove Café, Deck 11, Forward - 10:00 pm
Join us for a complimentary tasting event including coffee, chai latte and smoothies in Cove Café exclusively for our 18-20 year olds. You can learn how to create your own specialty coffees as well as plan the activities for the rest of your sailing.

CRUISE HIGHLIGHTS

Saturday	PORT CANAVERAL Port Departure: 5:00 pm All Aboard: 3:45 pm Attire: Cruise Casual	A FANTASY COME TRUE WELCOME SHOW Walt Disney Theatre 6:15 pm & 8:30 pm
Sunday	DAY AT SEA Attire: Formal	DISNEY'S ALADDIN Walt Disney Theatre 6:15 pm & 8:30 pm
Monday	COZUMEL All Aboard: 8:30 am All Aboard: 7:45 pm Attire: Cruise Casual	DISNEY WISHES Walt Disney Theatre 6:15 pm & 8:30 pm
Tuesday	GRAND CAYMAN All Aboard: 10:30 am All Aboard: 5:30 pm Attire: Private or Cruise Casual	THE GOOD DINOSAUR (PG) DOLBY 3D Walt Disney Theatre 5:45 pm & 8:30 pm
Wednesday	DAY AT SEA Attire: Cruise Casual	'SHOWTIME' RICKY KALMON Walt Disney Theatre 6:15 pm & 8:00 pm
Thursday	DAY AT SEA Attire: Semi Formal	DISNEY'S BELIEVE Walt Disney Theatre 6:15 pm & 8:30 pm
Friday	DISNEY'S CASTAWAY CAY All Aboard: 8:30 am All Aboard: 4:45 pm Attire: Cruise Casual	AN UNFORGETTABLE JOURNEY Walt Disney Theatre 6:15 pm & 8:30 pm

Subject to change.

FUN FOR ALL AGES HIGHLIGHTS

DISNEY VACATION CLUB MEMBERS CELEBRATION

D Lounge, Deck 4, Midship - 2:30 pm
Calling all Disney Vacation Club Members to our exclusive gathering.

MICKEY'S TREE LIGHTING MAGIC

Lobby Atrium, Deck 3, Midship - 7:30 pm
Come gather in the ship's atrium to experience this magical Disney Cruise Line holiday tradition. Join Mickey and the gang for a holiday sing along as a family of dreamers helps us create a little Disney magic by lighting our holiday tree.

DISNEY TRIVIA

D Lounge, Deck 4, Midship - 7:45 pm
Navigate your way through a round of questions to test how much you really know about Disney.

SO YOU THINK YOU KNOW YOUR FAMILY?

D Lounge, Deck 4, Midship - 9:45 pm
This fun-filled family game show is always full of surprises. Find out how well you know, or don't know your family!

FEATURED VARIETY ACTS THIS VOYAGE

THE COMEDY & RHYTHM OF BUCKETS N BOARDS
Buckets N Boards is a 2-man Comedy Percussion Show that is made up of co-creators Matthew Levingston and Gareth Sever. Their rhythm and comedy show is full of amazing percussion, ridiculous songs, inventive instrumentation, spectacular tap dancing, an incredible variety of musical talents, and good clean fun!

THE COMEDY & MAGIC OF RICH PURPURA
High energy headliner Rich Purpura is unique in the world of comedy. Nobody does what he does in the way that he does it. The Chicago born comedian with his fast paced delivery style, uses magic to get the audience involved by pulling assistants from the crowd. His motto is, "No Seat in the House is Safe". His ability to play off these unsuspecting assistants and his interaction with the audience is what makes his show unique and keeps every performance fresh. Rich Purpura is truly amazing; the man just keeps the laughs coming.

THE COMEDY & HYPNOSIS OF RICKY KALMON
For over two decades, Ricky Kalmon's hypnosis show has amazed audiences around the world. Ricky is the star of SNAP! that airs on Disney Channel. An exciting and high-energy experience, Ricky's live shows are the 'Only Comedy Show Where the Audience Becomes the Stars'. His uniqueness comes from the way he combines music, audience participation, and comedy to create an unforgettable show which is unmatched by anyone. A Ricky Kalmon show is more than a comedy show—it's an experience!

THE COMEDY & JUGGLING OF MICHAEL HOLLY
Michael Holly began his performing days on the cobbled streets of Fantasyland at Disneyland in 1985 and since then has been the comedy star of a dozen Las Vegas Shows including Vegas-The Show at Planet Hollywood, V-The Ultimate Variety Show at the Venetian, Les Folies Bergere at The Tropicana and has the highest rated one man comedy variety show in Las Vegas, his own, "Michael Holly's Off The Wall Comedy Hour".



YOUTH ACTIVITIES HIGHLIGHTS

it's a small world nursery!
12:00 pm - 3:30 pm
4:30 pm - 11:00 pm
Deck 5, Midship (7-5864)
Infants and Toddlers can enjoy toys and activities at it's a small world nursery. Reservations are first come, first served so please stop by!



OCEANEER CLUB
Deck 5, Midship (7-1440)
(3-12 years old)
11:30 am - 3:30 pm
4:30 pm - 12:00 am



OCEANEER LAB
Deck 5, Midship (7-1445)
(3-12 years old)
11:30 am - 3:30 pm
4:30 pm - 12:00 am

REGISTRATION FOR 3-12 YEAR OLDS

Meet the Youth Activities Team in the Oceaneer Lab and Oceaneer Club, complete your registration & learn all about the Themed Experiences this cruise!

CLUBHOUSE SERIES - The Clubhouse Themed Experiences focus on movement and feature content which appeals to younger children. Recommended for children seven years and younger.

STORYBOOK SERIES - The Storybook Series Themed Experiences are designed with a strong connection to the Disney classic stories. Recommended for children seven years and younger.

JUMP UP! SERIES - The Jump Up! Themed Experiences will include large group games & movement-oriented activities.

CREATE & INVENT SERIES - The Create & Invent Themed Experiences will have a tactile focus allowing children to create and admire their work.

IN THE SPOTLIGHT SERIES - The In The Spotlight Themed Experiences focus on children's stage presence with lots of activities and enthusiasm. Recommended for children seven years and older.

SOLVE IT! SERIES - The Solve It! Themed Experiences are less active, but will challenge children with problem/solutions-based activities. Recommended for children seven years and older.

YOUTH ACTIVITIES OPEN HOUSE - Activities for families, adults and children of all ages to enjoy together.

DINE & PLAY

A convenience for families dining at 8:15 pm, our Youth Activities counselors will be available at 9:15 pm at the entrance of Royal Court, Enchanted Garden and Animator's Palate dining rooms to bring registered children to join the fun in the Youth Activity areas.

YOUTH ACTIVITIES OPEN HOUSE

Open House is an opportunity for all to come and participate in a variety of exciting activities and free time in it's a small world nursery, Oceaneer Club, Lab, Edge and Vibe throughout the cruise. During these times secured programming will still be offered in the other venue for those looking to check their children into care.

Deck 13, Midship (7-9743)
(11-14 years old)
12:00 pm - 3:30 pm
4:30 pm - 12:00 am

TAKING IT TO THE EDGE

10:15 pm
Come to Edge and get all the info you need to squeeze every bit of fun out of your stay onboard.



THE DOWNLOAD

10:30 pm
Come up to Vibe and help plan all the fun activities you will be doing this cruise with your new friends!

BUENA VISTA THEATRE

Deck 4 & 5, Midship
Feature Movies this Voyage
Subject to change.

SATURDAY - PORT CANAVERAL

5:30 pm PG Cinderella (2015)
8:15 pm PG Cinderella (2015)

SUNDAY - DAY AT SEA

8:30 am PG Inside Out DOLBY 3D
10:45 am PG-13 Ant-Man
3:15 pm PG Inside Out
5:30 pm PG-13 Ant-Man DOLBY 3D
8:15 pm PG-13 Ant-Man DOLBY 3D
10:30 pm PG-13 Bridge of Spies

MONDAY - COZUMEL

11:15 am PG-13 Ant-Man Open Captioning
2:00 pm PG Tomorrowland
5:30 pm PG Big Hero 6 DOLBY 3D
8:15 pm PG Big Hero 6 DOLBY 3D
10:30 pm PG Inside Out DOLBY 3D

TUESDAY - GRAND CAYMAN

8:30 am G Monkey Kingdom Open Captioning
2:00 pm PG-13 Ant-Man
5:15 pm PG-13 Bridge of Spies
8:15 pm PG-13 Bridge of Spies
11:00 pm PG The Good Dinosaur

WEDNESDAY - DAY AT SEA

8:30 am PG Inside Out Open Captioning
10:30 am PG-13 Ant-Man
1:00 pm PG The Good Dinosaur
5:30 pm PG Inside Out
8:15 pm PG Inside Out
10:30 pm PG-13 Avengers: Age of Ultron

THURSDAY - DAY AT SEA

8:30 am PG Family Movie Fun Time: The Good Dinosaur
1:00 pm PG-13 Bridge of Spies DOLBY 3D
5:30 pm PG The Good Dinosaur DOLBY 3D
8:30 pm PG The Good Dinosaur DOLBY 3D
10:30 pm PG-13 Ant-Man

FRIDAY - DISNEY'S CASTAWAY CAY

8:30 am PG-13 Bridge of Spies
11:30 am PG Inside Out
3:00 pm PG The Good Dinosaur
5:30 pm PG-13 Ant-Man
8:00 pm PG-13 Ant-Man
11:00 pm PG The Good Dinosaur



CLUB DJ J. ALAN
DJ J. Alan is a Scottsdale, AZ based DJ/Remixer with a unique style and an aggressive mixing technique. Not afraid to jump musical genres throughout the night, J. Alan has a knack for keeping his dance floor on their toes. For over 12 years J. Alan has brought his signature style of mixing and enthusiastic stage presence.

WELCOME ABOARD!



Mandatory Guest Assembly Drill

4:00 PM
 (All Guests must attend)
 You will not need to wear your life jacket, however it is critical that you bring your Key To The World card to your Assembly Station. All ship services will be suspended between 3:45 and 4:30 pm.

Your Assembly Station is indicated on your Key To The World card.



SAILING AWAY

It's time to go Sailing Away! Join Mickey and Minnie along with Tinker Bell and the rest of the gang as they welcome you aboard the Disney Fantasy.

Deck Stage, Deck 11, Midship, 4:30 p.m.

Afternoon	1:45	2:00	2:15	2:30	2:45	3:00	3:15	3:30	3:45	4:00	4:15	4:30	4:45	5:00	5:15	5:30	5:45	6:00	6:15	6:30	6:45		
FUNNEL VISION																						Tarzan (G) Funnel Vision	
BUENA VISTA THEATRE																						Cinderella (2015) (PG) Duration: 1 Hour 52 Minutes	
CHARACTERS	Character Meet & Greet Ticket Distribution Port Adventures Desk (Limited Availability) Starts at 11:30 am												Mickey Lobby Atrium (P)		Goofy Preludes							Minnie Lobby Atrium (P)	
FUN FOR ALL AGES	Poolside Jams with Club DJ J Alan Deck 11 Stage																						
ADULTS	Spa Open House Senses Spa & Salon		Spa Raffle Senses Spa & Salon																				
	Acupuncture Demo Senses Spa & Salon																						
VIBE 14-17 YEARS OLD	Youth Activities Open House																						
EDGE 11-14 YEARS OLD	Youth Activities Open House																						
OCEANEER LAB 3-12 YEARS OLD	Youth Activities Open House																						
OCEANEER CLUB 3-12 YEARS OLD	Youth Activities Open House										Magic PlayFloor												

All ship services will be suspended during this time for the mandatory Guest Assembly Drill scheduled for 4:00 pm.

Please refer to the posted drill instructions prior to heading to your Assembly Station.



Evening	7:00	7:15	7:30	7:45	8:00	8:15	8:30	8:45	9:00	9:15	9:30	9:45	10:00	10:15	10:30	10:45	11:00	11:15	11:30	11:45	12:00	
FUNNEL VISION					Brother Bear (G) Funnel Vision								The Princess and the Frog (G) Funnel Vision									
BUENA VISTA THEATRE					Cinderella (2015) (PG) Duration: 1 Hour 52 Minutes																	
CHARACTERS						Goofy Preludes					Mickey Lobby Atrium (P)			Minnie Lobby Atrium (P)								
FUN FOR ALL AGES	FireLites LIVE Lobby Atrium		LUCKY'S TRELLING Lobby Atrium		Ariel Dk 4, Balcony						Ariel Dk 4, Balcony	Pluto Preludes		Goofy Preludes								
ADULTS	Family Dance Party The Tube		Disney Trivia D Lounge																			
VIBE 14-17 YEARS OLD	Youth Activities Open House		Open for Teens				Chillin' in Vibe				Ice Breakers		The Download		Gender Wars		Zombified					
EDGE 11-14 YEARS OLD	Profiles				Holiday Crafts				Four Square				Ice Breakers		Taking it to The Edge		Gender Wars		Chillin' in Edge			
OCEANEER LAB 3-12 YEARS OLD	Ice Breakers		Choose Your Cruise		Magic PlayFloor		Meet Your Counselors				Magic Show		GAGA Ball		Holiday Crafts		Magic PlayFloor					
OCEANEER CLUB 3-12 YEARS OLD	Memory Wall		Magic PlayFloor		Dance Party		Choose Your Cruise				Once Upon a Time		Holiday Crafts									

Symbol for activities that will be repeated during the cruise
 Youth Activities Open House
 Fold along the dotted lines and take care with you so you don't miss any of the fun!
 FOLD
 IN THE DOTTED LINES
 TAKE CARE WITH YOU SO YOU DON'T MISS ANY OF THE FUN!

BUENA VISTA THEATRE

Deck 4 & 5, Midship

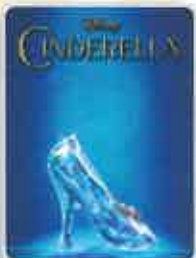

5:30 pm & 8:15 pm
Duration: 1 hr 52 mins
Rating: PG

Character Meet & Greet Ticket Distribution

Port Adventures Desk, Deck 5, Midship - 11:30 am - 3:00 pm
Pick up your tickets today to meet some of your favorite Disney friends
Princess Gathering Disney Junior Character Breakfast
Frozen Meet and Greet

Tickets are required for this meet and greet. Space is limited.

Character Appearances

MICKEY MOUSE

Lobby Atrium (H)
5:15 pm & 9:30 pm

GOOFY

Preludes
5:45 pm, 8:00 pm & 10:15 pm

MINNIE MOUSE

Lobby Atrium (H)
5:45 pm, 8:00 pm & 10:00 pm

MICKEY'S TREE LIGHTING MAGIC

Lobby Atrium - 7:30 pm

ARIEL

Deck 4, Balcony
8:00 pm & 9:30 pm

PLUTO

Preludes - 9:45 pm



(H) Hallway - (S) Starboard Side - (P) Port Side - (V) Vestibule

For details of daily Disney character appearances, refer to the character line on your Navigator Grid, or the digital character board in the Lobby Atrium.

YOUTH ACTIVITIES THEMED EXPERIENCES

Designed with a strong connection to the Disney classic stories.

Includes large group games & movement-oriented activities.

Focuses on children's stage presence with lots of activities and enthusiasm.

Designed with a strong connection to the Disney classic stories.

Will have a tactile focus allowing children to create and admire their work.

More active, but will challenge children with problem/solutions-based activities.

YOUTH ACTIVITIES OPEN HOUSE

A non-secured program with activities for families, adults and children of all ages to enjoy together.

SHIP DIRECTORY

YOUTH ACTIVITIES

DISNEY'S OCEANEER CLUB	DECK 5, MID	11:30 AM - 3:30 PM
		4:30 PM - 12:00 AM
DISNEY'S OCEANEER LAB	DECK 5, MID	11:30 AM - 3:30 PM
		4:30 PM - 12:00 AM
EDGE	DECK 13, MID	12:00 PM - 3:30 PM
		4:30 PM - 12:00 AM
VIBE	DECK 4, FWD	12:00 PM - 3:30 PM
		4:30 PM - 12:00 AM
IT'S A SMALL WORLD NURSERY	DECK 5, MID	12:00 PM - 3:30 PM
		4:30 PM - 11:00 PM

POOLS & MORE

* Children under 12 must have adult supervision in pool areas.

AQUADUCK	DECK 12, MID	12:00 PM - 3:00 PM
		4:30 PM - 10:00 PM
AQUALAB	DECK 12, AFT	12:00 PM - 3:30 PM
		4:30 PM - 7:00 PM
DONALD'S POOL	DECK 11, MID	12:00 PM - 3:30 PM
		6:00 PM - 10:00 PM
MICKEY'S POOL	DECK 11, MID	12:00 PM - 3:30 PM
		4:30 PM - 10:30 PM
MICKEY'S SUDE	DECK 11, MID	12:00 PM - 3:30 PM
		4:30 PM - 6:00 PM
NEMO'S REEF	DECK 11, MID	12:00 PM - 3:30 PM
		4:30 PM - 6:00 PM
QUIET COVE POOL (18+)	DECK 11, FWD	12:00 PM - 11:00 PM
SATELLITE FALLS (18+)	DECK 13, FWD	12:00 PM - 8:00 PM

Complimentary pool vests are available for children to use in the pools onboard. They are located on the pool deck.

RECREATION

GOLF/SPORTS SIMULATORS	DECK 13, AFT	12:00 PM - 3:30 PM
		4:30 PM - 6:00 PM
GOOFY GOLF	DECK 13, AFT	5:30 PM - 10:00 PM
GOOFY'S SPORTS DECK	DECK 13, AFT	12:00 PM - 6:00 PM
MIDSHIP DETECTIVE AGENCY	DECKS 2 & 5, MID	11:30 AM - 10:00 PM
PORT ADVENTURES DESK	DECK 5, MID	11:30 AM - 3:30 PM
		4:30 PM - 8:30 PM
SENSES FITNESS CENTER (18+)	DECK 11, FWD	11:30 AM - 10:00 PM

GENERAL INFORMATION

ARR-CADE	DECK 11, AFT	24 HOURS
DISNEY VACATION CLUB	DECK 4, MID	5:00 PM - 10:00 PM
DISNEY VACATION PLANNING	DECK 4, MID	7:30 PM - 8:30 PM
GUEST SERVICES	DECK 3, MID	24 HOURS
MEDICAL HEALTH CENTER	DECK 1, FWD	4:30 PM - 7:00 PM
PORT & SHOPPING DESK	DECK 4, MID	7:30 PM - 8:30 PM
PRELUDES	DECK 3, FWD	5:45 PM - 8:45 PM
SENSES SPA AND SALON	DECK 11, FWD	11:30 AM - 10:00 PM
SHUTTERS PHOTO GALLERY	DECK 4, MID	7:00 PM - 10:30 PM
SHUTTERS DIGITAL	DECK 4, MID	7:00 PM - 12:00 AM

SHOPPING

BIBBIDI BOBBIDI BOUTIQUE	DECK 5, MID	12:00 PM - 3:00 PM
		5:00 PM - 9:00 PM
MICKEY'S MAINSAIL	DECK 3, FWD	5:45 PM - 11:00 PM
QUACKS	DECK 11, MID	12:00 PM - 6:30 PM
SEA TREASURES	DECK 3, FWD	5:45 PM - 11:00 PM
VISTA GALLERY	DECK 4, MID	6:00 PM - 10:30 PM
WHITE CAPS	DECK 3, FWD	5:45 PM - 11:00 PM
WHOZITS & WHATZITS	DECK 11, MID	12:00 PM - 6:30 PM

DINNER MENU	Animator's Palate - Pacific Rim Cuisine	DRINK OF THE DAY	Bubbly Mimosas (Alcoholic)	WEATHER FORECAST	Today: Partly Sunny High: 77°F/25°C
	Enchanted Garden - Coconut Tropic Cuisine		Cherry Slush (Non-Alcoholic)		Tomorrow: Partly Sunny High: 74°F/23°C
	Royal Court - French Cuisine				
Dining Times: 5:45pm & 8:15pm		Evening Attire: Cruise Casual			

DINING & LOUNGES

LUNCH

CABANAS	DECK 11, AFT	12:00 PM - 3:00 PM
ENCHANTED GARDEN	DECK 2, MID	12:00 PM - 2:00 PM
FILLMORE'S FAVORITES	DECK 11, MID	12:00 PM - 3:30 PM
		4:15 PM - 6:30 PM
LUIGI'S PIZZA	DECK 11, MID	12:00 PM - 3:30 PM
		4:15 PM - 6:30 PM
TOW MATER'S GRILL	DECK 11, MID	12:00 PM - 3:30 PM
		4:15 PM - 10:00 PM

DINNER

ANIMATOR'S PALATE	DECK 3, AFT	5:45 PM & 8:15 PM
ENCHANTED GARDEN	DECK 2, MID	5:45 PM & 8:15 PM
ROYAL COURT	DECK 3, MID	5:45 PM & 8:15 PM
PAOLO (18+) (Reservations Req. & Mon. Fee Applies)	DECK 12, AFT	6:00 PM - 8:30 PM
REMY (18+) (Reservations Req. & Mon. Fee Applies)	DECK 12, AFT	6:00 PM - 8:30 PM

LATE NIGHT SNACKS

LA PIAZZA (18+)	DECK 4, AFT	10:45 PM - 11:45 PM
LUIGI'S PIZZA	DECK 11, MID	9:30 PM - 12:00 AM

ADDED FEATURES

BEVERAGE STATION	DECK 11, MID	24 HOURS
EYE SCREAM	DECK 11, MID	12:00 PM - 11:00 PM
ROOM SERVICE	DIAL O	24 HOURS

ENTERTAINMENT - LOUNGES - BARS

Adults must be 21 and older to consume alcoholic beverages.

BON VOYAGE	DECK 3, MID	11:30 AM - 11:00 PM
COVE BAR (18+)	DECK 11, FWD	11:30 AM - 11:00 PM
COVE CAFE (18+)	DECK 11, FWD	11:30 AM - 12:00 AM
CURRENTS (18+)	DECK 13, FWD	11:30 AM - 11:00 PM
D LOUNGE	DECK 4, MID	SHOWTIMES
FROZONE TREATS	DECK 11, MID	11:30 AM - 10:00 PM
LA PIAZZA (18+ AFTER 9:00 P.M.)	DECK 4, AFT	11:30 AM - 12:00 AM
MERIDIAN (18+)	DECK 12, AFT	5:00 PM - 12:00 AM
O'GILL'S PUB (18+ AFTER 9:00 P.M.)	DECK 4, AFT	11:30 AM - 12:00 AM
OOH LA LA (18+)	DECK 4, AFT	5:00 PM - 12:00 AM
OUTLOOK	DECK 14, MID	
SKYLINE (18+)	DECK 4, AFT	5:00 PM - 12:30 AM
THE TUBE (18+ AFTER 9:00 P.M.)	DECK 4, AFT	7:00 PM - 8:30 PM
		9:30 PM - 1:00 AM
VISTA CAFE	DECK 4, MID	11:30 AM - 10:30 PM
WAVES	DECK 12, AFT	11:30 AM - 6:00 PM

Public Health Advisory: Consuming raw or under-cooked meats, poultry, seafood, shellfish, or eggs may increase your risk for food borne illness, especially if you have certain medical condition.

GOOFY'S SPORTS

Digital Simulators

Sports Simulator Golf Simulator
(Basketball, Baseball, Hockey, Football) \$25 / Hour, \$15 / 1/2 hr.
(e-Soccer) \$12 / Half hr, \$20 / hr.

Reservations can be made at the Port Adventures Desk, Deck 5, Midship or at the Simulators, Deck 13, Aft

Disney Cruise Line
PORT ADVENTURES

Visit the Port Adventures Desk, Deck 5, Midship, for bookings & questions.

IMPORTANT NUMBERS

Fire/Security: 7-3001
Medical Emergency: 7-3000
Health Center: 7-1923