

# PERSONAL NAVIGATOR

Sunrise: 6:19 am Sunset: 5:29 pm  
 Evening Attire: Cruise Casual  
 All Ashore: 9:30 am All Aboard: 5:15 pm  
 Gangway: Deck 1, Midship/Deck 1, Forward &  
 Today: Sunny High: 80°F/27°C  
 Tomorrow: Partly Cloudy High: 80°F/27°C

TUESDAY, NOVEMBER 3, 2015

NASSAU, BAHAMAS

DISNEY CRUISE LINE PRESENTS

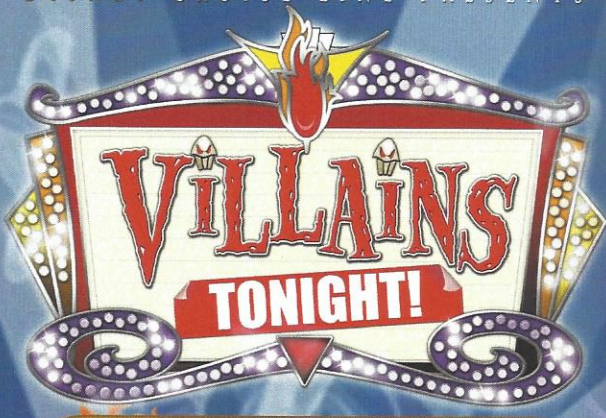

WALT DISNEY THEATRE  
 DECK 3 & 4, FORWARD  
 6:15 pm & 8:30 pm

As a courtesy to all Guests, we kindly advise that the saving of seats is **not** permitted in the Walt Disney Theatre.

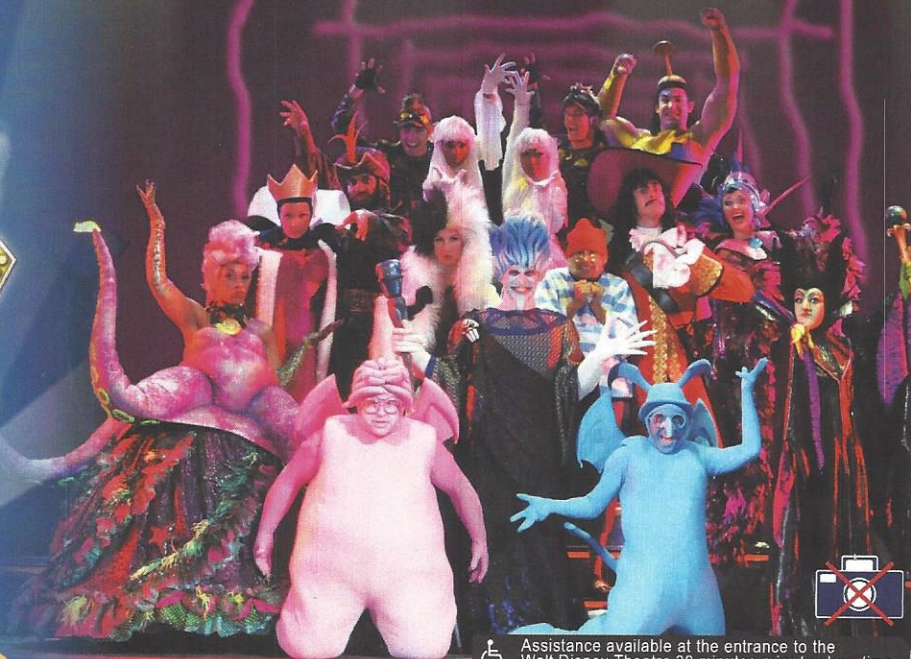

Assistance available at the entrance to the Walt Disney Theatre 30 minutes prior to show time.

## Nassau Port Information

While you will find many great experiences in Nassau, there have been reports of increased crime, including assaults and robberies involving tourists in the area. As in any large city, you'll want to take some basic precautions to make the most of your time ashore.

- Be aware of your surroundings at all times, just as you would in your normal daily activities.
- Avoid short cuts, narrow alleys or poorly lit streets. We recommend that guests only visit the downtown shopping areas and other tourist locations.
- Leave valuables in your room safe and avoid carrying large amounts of cash. Exercise caution when using ATMs. Cameras and handbags should be carried out of sight and secured to your person with a strap.
- Leave passports, air transportation tickets and other travel documents in your room safe. When going ashore, each adult is required to carry a Driver's license, copy of passport or other government-issued photo ID.
- If traveling by taxi, use only licensed taxi operators.
- In general, use the same level of precaution you would use in any tourist destination.
- Most crimes are easier to commit in dark unlit areas. You should stay out of these types of areas and consider returning to the ship before nightfall. If you stay out at night, please be extra vigilant about your personal safety.

**FAMILY DANCE PARTY**  
 Come see what Donald and his friends are up to this time. Bring the family out to this interactive dance party featuring fun Latin music! Your family will learn to salsa, merengue and just have a Latin good time!  
 D Lounge  
 Deck 4, Midship  
 10:15 pm

## Don't Miss:

- Good Morning Disney Dream**  
 Tune in to Channel 8  
 Tune in to channel 8 as your Cruise Director highlights the upcoming events, activities and port information for the day.
- Making of the Dream**  
 Pub 687, Deck 4, Aft - 12:45 pm  
 Explore the origins of Disney Cruise Line and the latest and greatest innovations conjured especially for the Disney Dream in this fascinating and entertaining behind-the-scenes program.
- So You Think You Know Your Family?**  
 D Lounge, Deck 4, Midship - 9:45 pm  
 This fun-filled family game show is always full of surprises. Find out how well you know, or don't know your family!
- Match Your Mate (18+)**  
 Evolution, Deck 4, Aft - 10:30 pm  
 It's time to play everyone's favorite couples game show, Match Your Mate!



Welcome to Nassau, capital of the Bahamas. It is not too late to book an amazing adventure to Blue Lagoon Island, Atlantis, or you could book a snorkeling adventure.

All Port Adventures meet onboard the ship in Nassau. Please check your tour tickets for meeting times and locations.

**DINNER MENU**  
 Animator's Palate: Pacific Rim Cuisine  
 Enchanted Garden: Continental Market  
 Royal Palace: French Dinner

**DRINK OF THE DAY**  
 Spooky Juice (Alcoholic)  
 Franken Fusion Colada (Non Alcoholic)

**IMPORTANT NUMBERS**  
 Fire/Security: 7-3001  
 Medical Emergency: 7-3000  
 Health Center: 7-1923

# ADULT ACTIVITY HIGHLIGHTS

## SENSES SPA FITNESS CLASSES & SEMINARS

*Wake Up & Stretch Class* - Senses Fitness Center - 7:00 am  
*Fab Abs* - Senses Fitness Center - 7:30 am  
*Body Sculpt Boot Camp* (Nom. Fee) - Senses Fitness Center - 8:00 am  
*Group Cycling* - Senses Fitness Center - 9:00 am  
*Yoga* - Senses Fitness Center - 11:15 am  
*Good Feet Seminar: Walking In Comfort* - Senses Fitness Center - 2:00 pm  
*How to Increase Your Metabolism* - Senses Fitness Center - 3:00 pm  
*Acupuncture: Arthritis and Back Pain Solutions* - Senses Fitness Center - 4:00 pm  
*Pure Form Pilates* - Senses Fitness Center - 5:00 pm



## TASTING CLASSES

*Mixology* (21+) - Skyline - 4:00 pm  
*Tequila & Margarita Tasting* (21+) - District Lounge - 4:00 pm  
*Whiskey Tasting* (21+) - Cove Cafe - 10:00 pm  
*Cognac Tasting* (21+) - Meridian - 10:00 pm  
 Please make reservations for tastings at Guest Services for a nominal fee. Tasting Seminars are only for Guests 21 and older.

## 1820 SOCIETY: MINI GOLF

*Goofy's Sports Deck, Deck 13, Aft - 3:30 pm*  
 Can you get a hole in one? Give it a try with some mini golf.



## 1820 SOCIETY: ICE CREAM SOCIAL

*Cove Cafe, Deck 11, Forward - 10:00 pm*  
 Join your fellow Society members for some ice cream and conversation.

## 50'S AND 60'S MUSIC TRIVIA

*Pub 687, Deck 4, Aft - 1:45 pm*  
 Tune in for some trivia featuring popular music from the 50's and 60's.

## ART OF THE THEME SHOW TOUR

*Lobby Atrium, Deck 3, Midship - 3:15 pm*  
 Join us for a guided tour highlighting the design, Imagineering and artistry of the Disney Dream. This tour is reserved for Guests 18 and over.

## LIVE VIOLIN WITH IEVGENIIA KHALIKOVA

*Pink: Wine and Champagne Bar, Deck 4, Aft - 5:15 pm & 10:15 pm*  
 Join Ievgeniia Khalikova as she plays live Violin music for your listening pleasure.



# FUN FOR ALL AGES HIGHLIGHTS



**ESPN DREAM TEAM DRAFT DAY - BASEBALL**  
*Pub 687, Deck 4, Aft - 12:00 pm*  
 Play ball! Join the "Commissioner" and engage in this interactive fantasy baseball draft unlike anything you've ever seen! Can YOU draft the greatest baseball team of all-time?



**CHIP-IT GOLF (12+)**  
*Lobby Atrium, Deck 3, Midship - 12:45 pm*  
 It's par for the course for our Guests 12 and older to compete on our special "greens" in this fun tournament.



**DISNEY JUNIOR PIRATE & PRINCESS DANCE PARTY**  
*D Lounge, Deck 4, Midship - 2:00 pm*  
 Calling all Pirates and Princesses! Come join us for a family dance party featuring music and fun activities from Jake & the Neverland Pirates and Sofia the First. Whether your favorite tiaras or treasure chests, there's something for you at our Disney Junior Pirate & Princess Dance Party. Sofia and Jake will be there - come join them for the fun!



**DISNEY ANIMATION: CREATING A CHARACTER**  
*D Lounge, Deck 4, Midship - 3:00 pm*  
 Go behind the scenes at Walt Disney Animation Studios as Walt Disney himself talks about his most famous characters, then learn the basic techniques of drawing your favorite pals in this fun and interesting enrichment program.



**DISNEY CHANNEL ON DECK**  
*Deck 11 Stage, Deck 11, Midship - 3:45 pm*  
 Don't change that channel! It's time for a Disney Channel afternoon poolside! Your Cruise Staff will host an exciting day of games and contests in between your favorite Disney Channel shows! So sit back, relax, and enjoy the sun!



**DISNEY VACATION CLUB GROUP PREVIEW**  
*D Lounge, Deck 4, Midship - 4:15 pm*  
 Want to learn more about taking magical vacations year after year? Please see a Disney Vacation Club representative on Deck 4, Midship, or call 7-2805 from your stateroom phone for more information about our interactive group presentation.



**\$5,000 MEGA JACKPOT BINGO**  
*Bingo Pre-Sales start at 4:15 pm*  
*Evolution, Deck 4, Aft - 4:30 pm*  
 Don't miss your chance to take home big money! 4 CASH prize games and great raffle prizes to be won! Complete the fourth game in 46 numbers or less and win the \$5,000 Mega Jackpot! Plus get Spa Prizes that will pamper you, including a mini facial and massages all courtesy of the Senses Spa and Salon. Pre-Sales start 15 minutes prior to game.



**MEGA RAFFLE JACKPOT BINGO**  
*Bingo Pre-Sales start at 7:15 pm*  
*Evolution, Deck 4, Aft - 7:30 pm*  
 Join your Cruise Staff for family Bingo fun! Four cash prize games and great raffle prize packs to be won. Don't miss out on the fun! Pre-Sales start 15 minutes prior to game.

## SO YOU THINK YOU KNOW YOUR FAMILY?

*D Lounge, Deck 4, Midship - 9:45 pm*  
 This fun-filled family game show is always full of surprises. Find out how well you know, or don't know your family!



**SALUDOS AMIGOS FIESTA**  
*D Lounge, Deck 4, Midship - 10:15 pm*  
 Come see what Donald and his friends are up to this time. Bring the family out to this interactive dance party featuring fun Latin music! Your family will learn to salsa, merengue and just have a Latin good time!



**FAMILY SUPERSTAR KARAOKE**  
*D Lounge, Deck 4, Midship - 10:45 pm*  
 Join your Cruise Staff in D Lounge tonight and sing along to your favorite song - fun for everyone.

# YOUTH ACTIVITIES HIGHLIGHTS

## Dine & Play

A convenience for families dining at 8:15 pm, our Youth Activities counselors will be available at 9:15 pm at the entrance of Royal Palace, Enchanted Garden and Animator's Palate dining rooms to bring registered children to join the fun in the Youth Activities areas.



Deck 5, Midship (7-1440)  
(3 - 12 years old)

12:00 pm - 11:00 pm

## STAR WARS SAGA - TALES FROM A GALAXY FAR FAR AWAY

11:15 am  
Watch as a Storyteller recruits kids to help retell the tales from the Star Wars Saga, in this exciting, funny, and immersive experience.

## DISNEY INFINITY CHALLENGE

6:15 pm  
Enter the world of Disney Infinity. Race, chase, and shoot as you become one of the coolest characters in the Toy Box.



Deck 5, Midship (7-1445)  
(3 - 12 years old)

9:00 am - 1:00 am

## MAGIC PLAYFLOOR

3:15 pm  
Explore the latest technology of the Oceaneer Lab Magic PlayFloor.

## PISTON CUP CHALLENGE

4:30 pm  
It's Dinoco time and you're part of the pit crew! Design your own race car and see if you've got what it takes to end up in the winner's circle!



Deck 13, Midship (7-9743)  
(11 - 14 years old)

10:00 am - 1:00 am

## ANIMATION CELLS

10:00 am  
Learn what it takes to be a Disney Animator, then put your new skills to the test as you create your very own animation cell.

## SPORTS DECK FUN

4:30 pm  
Take over the Sports Deck with some fun and friendly competition.



Entrance on Deck 4, Forward (7-9417)  
(14 - 17 years old)

11:00 am - 2:00 am

## SCAVENGER HUNT

12:00 pm  
A little friendly competition exploring the ship; see if you can solve the clues and finish first.

## SUN DECK FUN

3:00 pm  
Play games, swim or just sun tan on this exclusive open air deck, designed just for teens.

# BUENA VISTA THEATRE

Deck 4 & 5, Midship  
Today's Movies

Preview

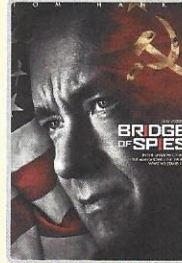

11:45 am & 11:00 pm  
Duration: 2 hrs 15 mins  
Rating: PG-13

DOLBY 3D



3:15 pm  
Duration: 1 hr 57 mins  
Rating: PG-13

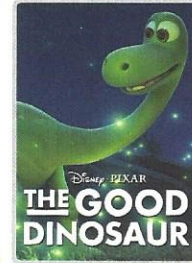

2:45 pm  
Duration: 12 mins  
Rating: G

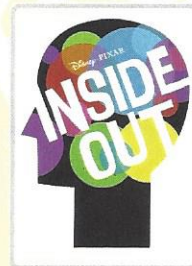

5:45 pm & 8:30 pm  
Duration: 1 hr 42 mins  
Rating: PG

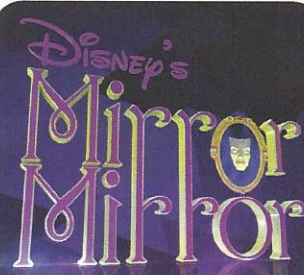

## FAMILY GAME SHOW

Head to D Lounge for the fairest game show of them all, Mirror Mirror. Featuring the Magic Mirror and everyone's favorite dwarf, Dopey.

D Lounge,  
Deck 4, Midship,  
6:15 pm & 7:30 pm

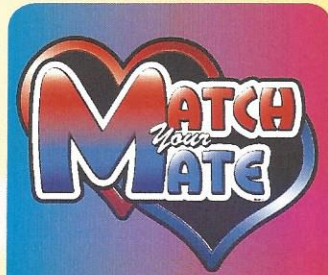

## ADULT GAME SHOW

It's time to play everyone's favorite couple's game show, Match your Mate!

Evolution (18+),  
Deck 4, Aft,  
10:30 pm

## YOUTH ACTIVITIES OPEN HOUSE

Open House is an opportunity for all to come and participate in a variety of exciting activities and free time in the Oceaneer Club, Oceaneer Lab, Edge and Vibe throughout the cruise. During these times secured programming will still be offered in the other venues for those looking to check their children into care.

Disney's Oceaneer Club: 9:00 am - 12:00 pm & 3:45 pm - 5:00 pm & 11:00 pm - 12:00 am

Edge: 9:00 am - 10:00 am

Vibe: 10:00 am - 11:00 am & 6:45 pm - 8:00 pm

# MORE TO ENJOY WHILE ONBOARD

## AULANI, A DISNEY RESORT & SPA

A Hawaiian vacation is just a few steps away! Visit the Disney Vacation Planning Center, Deck 4, Midship and say "aloha" to special savings for Aulani, A Disney Resort & Spa on O'ahu.

## DISNEY VACATION CLUB® GROUP PREVIEW

Want to learn more about taking magical vacations year after year? Please see a Disney Vacation Club representative on Deck 4, Midship, or call 7-2805 from your stateroom phone for more information about our interactive group presentation.



## NASSAU SHOPPING ASHORE INFORMATION

8:00 am to 9:30 am Port and Shopping Desk, Deck 4, Midship. This is your last chance to see Annie & Brendan, and collect your free savings ashore kit and VIP cards before going ashore.



## ONBOARD AIRLINE CHECK IN

If you would like to have your boarding passes printed for you onboard and have your luggage taken to the airport for you, today at 8:00 pm is the last chance to enroll. If you have Disney Cruise Line® airport transfer to Orlando International Airport and fly with one of the participating airlines. Please stop at Guest Services Desk, Deck 3, Midship.

## FINE DINING RESERVATIONS

Treat yourself to the ultimate culinary experience at sea. At Remy and Palo the enchantment of sea meets with elegance for a once-in-a-lifetime dining experience. Service/Cover charges will apply, please call 7-9734 for reservations to secure the last available spots.

## Connect@Sea

We are now offering a NEW and improved Internet service to stay connected on your cruise like no other in the industry! Internet packages range from \$0.25 per MB - \$89.00 (1000 MB package). For more information contact your Connect@Sea Expert or Guest Services onboard.



Welcome to Nassau, capital of the Bahamas. It is not too late to book an amazing adventure to Blue Lagoon Island, Atlantis, or you could book a snorkeling adventure. And don't forget, we will be arriving to Disney's Castaway Cay tomorrow, so plan ahead to ensure your first choice of adventure is available. Also, ask our team about the exclusive Getaway Packages, available onboard only.

All Port Adventures meet onboard the ship in Nassau. Please check your tour tickets for meeting times and locations.

**SENSES**  
Spa & Salon

**PAMPER PACKAGE**

50 minute full body Swedish massage, foot and ankle massage, Indian scalp massage and 25 minute facial.  
75 minute pamper for \$149.

*Senses Spa, Deck 11, Forward, Ext 7-1465*

**DISNEY INSPIRED**  
**DIAMOND COLLECTION**

by SOPHIA FIORI  
DIAMONDS

ONLY AVAILABLE ONBOARD

**Shutters** **PROFESSIONAL PORTRAITS**

*Lobby Atrium, Deck 3, Midship*

Lifestyle & Ship Portrait – Six Guests maximum  
5:15 pm – 6:00 pm, 7:15 pm – 8:30 pm & 9:30 pm – 10:15 pm

Grand Staircase – Groups accommodated  
5:15 pm – 6:00 pm, 7:15 pm – 8:30 pm & 9:30 pm – 10:15 pm

*\*Please note that photos are available for viewing on our interactive photo kiosks approximately three hours after being taken and are only available for purchase during this cruise.*

## SHOPPING

**INTRODUCING DISNEY INSPIRED JEWELRY BY SOPHIA FIORI**  
Sophia Fiori, one of the world's leading designers of diamond jewelry, is introducing their new Disney inspired diamond jewelry collection. Available now onboard for a limited time, stop by White Caps to view how Sophia Fiori makes some of your favorite Disney icons shine. White Caps, Deck 3, Forward.

## BIBBIDI BOBBIDI BOUTIQUE

Fairy Godmothers-in-Training are ready with magic and pixie dust to give your Prince and Princess the transformation of a lifetime. Available for a limited time, princesses can select the bewitching Halloween Minnie Package! Make your reservations by visiting Bibbidi Bobbidi Boutique, Deck 5, Midship or dialing extension 7-9438. Limited space available.

## THE PIRATES LEAGUE

Shiver me timbers! Pirates are invading the Bibbidi Bobbidi Boutique tomorrow and are looking to transform you into a swashbuckling pirate to join their crew. Make your reservations by visiting Bibbidi Bobbidi Boutique, Deck 5, Midship or dialing extension 7-9438. Limited space available.

## DOONEY & BOURKE ONBOARD

Loved for their fine leather and unique designs, Dooney & Bourke creates styles that are sure to inspire. Visit White Caps and check out the Dooney & Bourke handbags designed especially for Disney Cruise Line. Deck 3, Forward.

## STYLISH WATCHES ONBOARD

Whether you need a tool for strict timekeeping or a fun fashion accessory, visit White Caps and browse the wide selection of stylish watches available including popular brands such as Skagen, Tissot, and Shinola. Deck 3, Forward.

## SWAROVSKI COLLECTIONS ONBOARD THE DREAM

White Caps is the destination to visit to see all things that bling! Swarovski Jewelry – Rings, Necklaces and Earrings, also pens available. All at great Duty Free Prices. White Caps, Deck 3, Forward.

Due to port regulations, when the ship is docked, the stores will remain closed.

## IMPORTANT INFORMATION

**Security Notice**  
All Guests (including children) who wish to disembark the ship are required to present their Key to the World card at the gangway. A photo ID is also required for those Guests who are 18 years of age or older. Guests under the age of 18 are required to have a parent, guardian or other responsible adult sign an authorization form at the Guest Service Desk if they wish to go ashore unaccompanied or with any adult from another stateroom.

**Inclement Weather**  
For the safety of all Guests, outdoor events may be changed due to unforeseen weather conditions.

**Cold and Flu Reminder**  
Please wash hands frequently and thoroughly, particularly before meals. Contact the Health Center by dialing 7-1923, should anyone in your party become ill.

**Corridor Quiet Hours**  
As a courtesy to all our Guests, please recognize quiet hallway hours from 10:00 pm – 8:00 am.

**Sunscreen/Insect Repellent Advisory**  
Use sunscreen first and protect against mosquito bites and related illnesses by applying insect repellent on top of sunscreen when going ashore. Insect repellent is available for purchase in White Caps.

**Environmental Message**  
With Disney's commitment to the environment, please refrain from throwing anything over the ship's side. Thank you!

**No Reserved Seats Policy**  
As a courtesy to all our Guests, we kindly advise that the saving of seats is not permitted in the Walt Disney Theatre, and the saving of the sun loungers is not permitted on Deck 11, 12 and 13. Items left unattended will be returned to lost and found at Guest Services, Deck 3, Midship.

**Smoking**  
For the comfort of our guests the following areas are designated as Smoking areas:  
• Deck 13, Forward, port side, by "Currents"  
• Deck 12, Aft, port side outdoor area that is accessible through the Meridian Lounge  
• Deck 4, Aft, port side, the outside Promenade Deck from 6:00 pm to 6:00 am only (all of Deck 4 is no smoking from 6:00 am to 6:00 pm).  
-Smoking is prohibited inside all Guest staterooms and on stateroom verandahs. Guests found smoking in their staterooms or on their verandahs will be charged a \$250 stateroom recovery fee. Electronic cigarettes may only be used in designated smoking areas.

**Walt Disney Theatre**  
Theatrical performances may use artificial fog, strobe lights, pyrotechnics and other special effects. For the safety of our performers and the comfort of those around you, the use of any photography, video recording devices or any electronic equipment is prohibited.

**Verandah Safety**  
Please do not leave any combustible materials on your balcony when not present in your stateroom for safety reasons.

Morning	8:30	8:45	9:00	9:15	9:30	9:45	10:00	10:15	10:30	10:45	11:00	11:15	11:30	11:45	12:00	12:15	12:30	12:45	1:00	1:15	1:30
FUNNEL VISION	The Emperor's New Groove (G) Funnel Vision						Hercules (G) Funnel Vision						The Lion King (G) Funnel Vision								
BUENA VISTA THEATRE	Bridge of Spies (PG-13) Duration: 2 Hours 15 Minutes																				
CHARACTERS	Doc McStuffins Lobby Atrium (V)		Sofia Lobby Atrium (V)																		
	Jake Deck 4, Balcony		Stitch Deck 4, Balcony																		
FUN FOR ALL AGES	Last Minute Shopping Advice Port & Shopping Desk					Live Piano with Joe Creamer Lobby Atrium									Chip It GOLF Lobby Atrium (12+)		Family Crafts D Lounge				
	Diamond and Gemstone Seminar Port & Shopping Desk		Youth Activities Open House Edge			Youth Activities Open House Vibe			Brainteasers Trivia Pub 687				ESPN Dream Team Draft Day - Baseball Pub 687								
ADULTS	Friends of Bill W. Outlook		Group Cycling Senses Fitness Center					Yoga Senses Fitness Center					Making of the Dream Pub 687								
VIBE 14-17 YEARS OLD						Youth Activities Open House			Animation Cells			Scavenger Hunt		Ping Pong		Teen Choice					
EDGE 11-14 YEARS OLD						Youth Activities Open House			Animation Cells		Game Challenge		Picture This		Video Game Challenge		Scavenger Hunt		Tween Choice		
OCEANEER LAB 3-12 YEARS OLD					Wacky Relays					Super Sloppy Science		Stitch's Adventure Squad									
OCEANEER CLUB 3-12 YEARS OLD	Youth Activities Open House															Pirates of the Caribbean: Tides of Fortune					
											Lunch						Padawan Mind Challenge				
												SW Tales from a Galaxy									

Afternoon	1:45	2:00	2:15	2:30	2:45	3:00	3:15	3:30	3:45	4:00	4:15	4:30	4:45	5:00	5:15	5:30	5:45	6:00	6:15	6:30	6:45			
FUNNEL VISION	Frozen (PG) Funnel Vision								Disney Channel on Deck Funnel Vision				The Little Mermaid (G) Funnel Vision				Cars (G) Funnel Vision							
BUENA VISTA THEATRE				The Good Dinosaur Preview (G) Duration: 12 Minutes		Ant-Man (PG-13) Duration: 1 Hour 57 Minutes											Inside Out (PG) Duration: 1 Hour 42 Minutes							
CHARACTERS			Hook & Smee Deck 4, Balcony			Peter Pan Deck 4, Balcony				Chip & Dale Preludes		Mickey Mouse Deck 4, Balcony												
FUN FOR ALL AGES	Disney's <b>Beauty &amp; the Beast</b> DANCE PARTY D Lounge		Disney's <b>Animation</b> Creating a Character D Lounge			Disney's <b>Channel ON-DECK</b> Deck Stage		Stitch Deck 4, Balcony		Rapunzel Lobby Atrium (V)		Daisy Lobby Atrium (H)		Pluto Preludes		Donald Lobby Atrium (H)		Live Music with The Dreamers Lobby Atrium					Walt Disney Theatre <b>VILLAINS TONIGHT!</b> D Lounge	
ADULTS	50's & 60's Music Trivia Pub 687		Crafts: 3D Crafts Pub 687			How to Increase Your Metabolism Senses Spa & Fitness Center		1820 Society: Mini Golf Pub 687			Art of The Theme Show Tour Meridian		Disney Vacation Club D Lounge - Group Preview		Cruisin Solo Cove Cafe		Pub Quiz Pub 687							
VIBE 14-17 YEARS OLD	Teen Choice					Sun Deck Fun				Sports Deck Fun		Mini Golf		Teen Choice		Boys and Girls Chill		Mirror, Mirror		Open House				
EDGE 11-14 YEARS OLD	Tween Choice					Shuffleboard			Disney Animation: Creating a Character			4 Square Competition		Sports Deck Fun		Mini Golf		Craft Corner		Mirror, Mirror				
OCEANEER LAB 3-12 YEARS OLD	Playmation					Magic PlayFloor			Piston Cup Challenge				Dinner											
OCEANEER CLUB 3-12 YEARS OLD	Disney Infinity Archery Challenge					Wacky Relays		Youth Activities Open House			Star Wars Saga: Tales from a Galaxy				Disney Infinity Challenge									
												Jedi Training - Experience the Force												

Evening	7:00	7:15	7:30	7:45	8:00	8:15	8:30	8:45	9:00	9:15	9:30	9:45	10:00	10:15	10:30	10:45	11:00	11:15	11:30	11:45	12:00	
FUNNEL VISION	Pixar Short Films (G) Funnel Vision																		Bridge of Spies (PG-13) Duration: 2 Hours 15 Minutes			
BUENA VISTA THEATRE													Inside Out (PG) Duration: 1 Hour 42 Minutes									
CHARACTERS	Belle Lobby Atrium (V)		Mickey Mouse Deck 4, Balcony		Snow White Lobby Atrium (V)			Donald Deck 4, Balcony		Cinderella Lobby Atrium (V)		Mickey Deck 4, Balcony										
FUN FOR ALL AGES	Goofy Preludes		Minnie Mouse Lobby Atrium (H)		Bingo Pre-Sales		Mega Raffle Jackpot Evolution		So You Think You Know Your Family? D Lounge		FAMILY KARAOKE D Lounge		Family KARAOKE D Lounge		Live Music with The Dreamers Lobby Atrium					Live Piano with Joe Creamer Lobby Atrium		
ADULTS	TV Tunes Trivia Pub 687		Live Music with The Get Ups District Lounge		Mirror, Mirror D Lounge		Walt Disney Theatre <b>VILLAINS TONIGHT!</b>		Live Music with The Dreamers Lobby Atrium		1820 Society Cove Cafe		Match Mats Evolution		Cruise Staff DJ District Lounge							
VIBE 14-17 YEARS OLD	Youth Activities Open House					Craft Corner				Gender Wars		Game Challenge		Anyone Can Cook: Pizza								
EDGE 11-14 YEARS OLD	Anyone Can Cook Cupcakes				Tween Choice			GAGA Ball		That's Hilarious		Anyone Can Cook: Pizza			Invade Vibe							
OCEANEER LAB 3-12 YEARS OLD	Anyone Can Cook					Super Sloppy Science			Game Challenge		Magic PlayFloor		Get the Hook		Pajamarama Movie Night							
OCEANEER CLUB 3-12 YEARS OLD	Pluto's Pajama Party				Star Wars Galaxy Designers		Game Challenge		Star Wars Saga: Tales from a Galaxy		Disney Infinity Challenge		Magic PlayFloor		Youth Activities Open House							
												Jedi Training - Experience the Force										

Symbol for activities that will be repeated during the cruise

FOLD

Fold along the dotted lines and take me with you so you don't miss any of the fun!

FOLD

IN THE SPOTLIGHT SERIES

JUMP UP! SERIES

CREATE & INVENT SERIES

CLUBHOUSE SERIES

STORYBOOK SERIES

# BUENA VISTA THEATRE

Deck 4 & 5, Midship

Preview

**DOLBY 3D**



11:45 am & 11:00 pm  
Duration: 2 hrs 15 mins  
Rating: PG-13

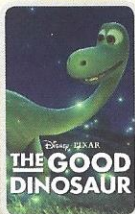

2:45 pm & 10:30 pm  
Duration: 12 mins  
Rating: G



3:15 pm  
Duration: 1 hr 57 mins  
Rating: PG-13

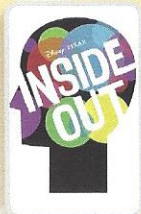

5:45 pm & 8:30 pm  
Duration: 1 hr 42 mins  
Rating: PG

## Character Appearances

**JAKE THE NEVERLAND PIRATE**  
Deck 4, Balcony - 9:00 am

**DAISY DUCK**  
Lobby Atrium (H)  
5:15 pm & 9:30 pm

**DOC MCSTUFFINS**  
Lobby Atrium (V) - 9:00 am

**PLUTO**  
Preludes  
5:30 pm, 7:45 pm & 10:00 pm

**PRINCESS SOFIA**  
Lobby Atrium (V) - 9:30 am

**SNOW WHITE**  
Lobby Atrium (V)  
5:30 pm & 8:00 pm

**STITCH**  
Deck 4, Balcony  
9:30 am & 3:45 pm

**DONALD DUCK**  
Lobby Atrium (H) - 5:45 pm  
Deck 4, Balcony - 9:30 pm

**CAPTAIN HOOK & MR SMEE**  
Deck 4, Balcony - 2:45 pm

**GOOFY**  
Preludes - 7:15 pm & 9:30 pm

**MICKEY & FRIENDS**  
Lobby Atrium - 3:00 pm

**BELLE**  
Lobby Atrium (V) - 7:15 pm

**PETER PAN**  
Deck 4, Balcony - 3:15 pm

**MINNIE MOUSE**  
Lobby Atrium (H)  
7:30 pm & 10:00 pm

**RAPUNZEL**  
Lobby Atrium (V) - 5:00 pm

**CINDERELLA**  
Lobby Atrium (V) - 9:45 pm

**CHIP & DALE**  
Preludes - 5:00 pm

**MICKEY MOUSE**  
Deck 4, Balcony  
5:15 pm, 7:30 pm & 10:00 pm

(H) Hallway - (S) Starboard Side - (P) Port Side - (V) Vestibule

For details of daily Disney character appearances, refer to the character line on your Navigator Grid, or the digital character board in the Lobby Atrium.

## YOUTH ACTIVITIES THEMED EXPERIENCES

**CLUBHOUSE SERIES**  
focuses on movement and features content which appeals to younger children.

**JUMP UP! SERIES**  
includes large group games & movement-oriented activities.

**IN THE SPOTLIGHT SERIES**  
focuses on children's stage presence with lots of activities and enthusiasm.

**STORYBOOK SERIES**  
is designed with a strong connection to the Disney classic stories.

**CREATE & INVENT SERIES**  
will have a tactile focus allowing children to create and admire their work.

**SOLVE IT! SERIES**  
are less active, but will challenge children with problem/solutions-based activities.

**OPEN HOUSE**

activities for families, adults and children of all ages to enjoy together.

## SHIP DIRECTORY

### YOUTH ACTIVITIES

DISNEY'S OCEANEER CLUB	DECK 5, MID	12:00 PM - 11:00 PM
DISNEY'S OCEANEER LAB	DECK 5, MID	9:00 AM - 1:00 AM
EDGE	DECK 13, MID	10:00 AM - 1:00 AM
VIBE	DECK 4, FWD	11:00 AM - 2:00 AM
IT'S A SMALL WORLD NURSERY	DECK 5, MID	9:00 AM - 12:00 AM

### POOLS & MORE

\* Children under 12 must have adult supervision in pool areas.

AQUADUCK	DECK 12, AFT	9:00 AM - 11:00 PM
DONALD'S POOL	DECK 11, MID	9:00 AM - 6:00 PM
		8:00 PM - 10:00 PM
FUNNEL PUDDLE	DECK 12, FWD	8:00 AM - 6:00 PM
MICKEY'S POOL	DECK 11, MID	8:30 AM - 10:30 PM
MICKEY'S SLIDE	DECK 11, MID	9:00 AM - 6:00 PM
NEMO'S REEF	DECK 11, MID	9:00 AM - 6:00 PM
QUIET COVE POOL (18+)	DECK 11, FWD	8:00 AM - 10:00 PM
SATELLITE FALLS (18+)	DECK 13, FWD	11:00 AM - 8:00 PM

Complimentary pool vests are available for children to use in the pools onboard.  
Located on the pool deck.

### RECREATION

GOLF/SPORTS SIMULATOR	DECK 13, AFT	11:00 AM - 6:00 PM
GOOFY GOLF	DECK 13, AFT	8:00 AM - 10:00 PM
GOOFY'S SPORTS DECK	DECK 13, AFT	12:00 AM - 6:00 PM
MIDSHIP DETECTIVE AGENCY	DECK 2 & 5, MID	8:00 AM - 11:00 PM
PORT ADVENTURES DESK	DECK 5, MID	8:00 AM - 11:00 AM
		7:00 PM - 8:30 PM
SENSES FITNESS CENTER (18+)	DECK 11, FWD	6:00 AM - 10:00 PM

### GENERAL INFORMATION

BUENA VISTA THEATRE	DECK 4 & 5, MID	SHOWTIMES
DISNEY VACATION PLANNING CENTER	DECK 4, MID	8:30 AM - 10:00 AM
		4:00 PM - 9:00 PM
GUEST SERVICES	DECK 3, MID	24 HOURS
HAIRBRAIDING	DECK 11, MID	8:00 AM - 10:00 PM
MEDICAL HEALTH CENTER	DECK 1, FWD	9:30 AM - 11:00 AM
		4:30 PM - 7:00 PM
PORT & SHOPPING DESK	DECK 4, MID	8:00 AM - 9:30 AM
PRELUDES	DECK 3, FWD	5:45 PM - 9:00 PM
SENSES SPA AND SALON	DECK 11, FWD	8:00 AM - 10:00 PM
SHUTTERS PHOTO GALLERY	DECK 4, MID	6:30 PM - 10:30 PM
WALT DISNEY THEATRE	DECK 3 & 4, FWD	SHOWTIMES

### SHOPPING

BIBBIDI BOBBIDI BOUTIQUE	DECK 5, MID	9:00 AM - 9:00 PM
MICKEY'S MAINSAIL	DECK 3, FWD	6:00 PM - 11:00 PM
SEA TREASURES	DECK 3, FWD	6:00 PM - 11:00 PM
QUACKS	DECK 11, MID	
VISTA GALLERY	DECK 4, MID	6:00 PM - 11:00 PM
WHITE CAPS	DECK 3, FWD	6:00 PM - 11:00 PM
WHOZITS & WHATZITS	DECK 11, MID	7:00 PM - 10:00 PM

DUE TO PORT REGULATIONS, WHEN THE SHIP IS DOCKED, THE STORES MUST REMAIN CLOSED.

<b>DINNER MENU</b>	Animator's Palate: Pacific Rim Cuisine	<b>DRINK OF THE DAY</b>	Spooky Juice (Alcoholic)	<b>WEATHER FORECAST</b>	Today: Sunny
	Enchanted Garden: Continental Market		Franken Fusion Colada (Non Alcoholic)		High: 80°F/27°C
	Royal Palace: French Dinner				Tomorrow: Partly Cloudy
	Dining Times: 5:45 pm & 8:15 pm				High: 80°F/27°C

**Evening Attire: Cruise Casual**

## DINING & LOUNGES

### BREAKFAST

CABANAS CONTINENTAL	DECK 11, AFT	7:00 AM - 7:30 AM
CABANAS	DECK 11, AFT	7:30 AM - 10:30 AM
ENCHANTED GARDEN	DECK 2, MID	8:00 AM - 9:45 AM
ROYAL PALACE	DECK 3, MID	8:00 AM - 9:30 AM

### LUNCH

CABANAS	DECK 11, AFT	12:00 PM - 2:15 PM
CABANAS - PIZZA	DECK 11, AFT	2:00 PM - 4:00 PM
FILLMORE'S FAVORITES	DECK 11, MID	10:30 AM - 6:00 PM
LUIGI'S PIZZA	DECK 11, MID	10:30 AM - 6:00 PM
ROYAL PALACE	DECK 3, MID	12:00 PM - 1:30 PM
TOW MATER'S GRILL	DECK 11, MID	10:30 AM - 6:00 PM

### DINNER

ANIMATOR'S PALATE	DECK 3, AFT	5:45 PM & 8:15 PM
CABANAS TABLE SERVICE	DECK 11, AFT	6:30 PM - 8:30 PM
ENCHANTED GARDEN	DECK 2, MID	5:45 PM & 8:15 PM
PALO (18+) (RESERVATIONS REQ. & NOM. FEE APPLIES)	DECK 12, AFT	6:00 PM - 8:30 PM
REMY (18+) (RESERVATIONS REQ. & NOM. FEE APPLIES)	DECK 12, AFT	6:00 PM - 8:30 PM
ROYAL PALACE	DECK 3, MID	5:45 PM & 8:15 PM
TOW MATER'S GRILL	DECK 11, MID	6:00 PM - 11:00 PM

### LATE NIGHT SNACKS

LUIGI'S PIZZA	DECK 11, MID	9:30 PM - 12:30 AM
THE DISTRICT	DECK 4, AFT	10:45 PM - 11:45 PM

### ADDED FEATURES

BEVERAGE STATION	DECK 11, MID	24 HOURS
EYE SCREAM	DECK 11, MID	11:00 AM - 12:30 AM
ROOM SERVICE	DIAL 0	24 HOURS
VANELLOPE'S SWEETS AND TREATS	DECK 11, AFT	11:00 AM - 9:00 PM

### ENTERTAINMENT - LOUNGES - BARS

Adults must be 21 and older to consume alcoholic beverages.

BON VOYAGE	DECK 3, MID	11:00 AM - 11:00 PM
COVE BAR (18+)	DECK 11, FWD	10:00 AM - 11:00 PM
COVE CAFE (18+)	DECK 11, FWD	7:00 AM - 12:00 AM
CURRENTS (18+)	DECK 13, FWD	10:00 AM - 11:00 PM
D LOUNGE	DECK 4, MID	SHOWTIMES
DISTRICT LOUNGE (18+ AFTER 9:00 PM)	DECK 4, AFT	5:00 PM - 2:00 AM
EVOLUTION (18+)	DECK 4, AFT	9:30 PM - 11:30 PM
FROZONE TREATS	DECK 11, MID	11:00 AM - 6:00 PM
MERIDIAN (18+)	DECK 12, AFT	5:00 PM - 12:00 AM
OUTLOOK (18+)	DECK 14, MID	
PINK: WINE AND CHAMPAGNE BAR (18+)	DECK 4, AFT	5:00 PM - 1:00 AM
PUB 687 (18+ AFTER 9:00 PM)	DECK 4, AFT	4:00 PM - 12:00 AM
SENSES JUICE BAR	DECK 11, FWD	6:00 PM - 10:00 PM
SKYLINE (18+)	DECK 4, AFT	5:30 PM - 1:00 AM
VISTA CAFE	DECK 4, MID	7:00 AM - 11:00 PM
WAVES	DECK 12, AFT	10:00 AM - 6:00 PM

Public Health Advisory: Consuming raw or under-cooked meats, poultry, seafood, shellfish, or eggs may increase your risk for food borne illness, especially if you have certain medical condition.

All Ashore: Approx. 9:30 am

All Aboard: 5:15 pm

### SHIP'S AGENT IN NASSAU

Nassau, Bahamas  
R.H. Curry & Company, 303 Shirley St.,  
P.O. Box N8168 Nassau, Bahamas  
242-323-8425 or 242-427-4239

### IMPORTANT NUMBERS

Fire/Security: 7-3001  
Medical Emergency: 7-3000  
Health Center: 7-1923