

MORE TO ENJOY WHILE ONBOARD

AULANI, A DISNEY RESORT & SPA

A Hawaiian vacation is just a few steps away! Visit the Disney Vacation Planning Center, Deck 4, Midship and say "aloha" to special savings for Aulani, A Disney Resort & Spa on O'ahu.

DISNEY VACATION CLUB® GROUP PREVIEW

Want to learn more about taking magical vacations year after year? Please see a Disney Vacation Club representative on Deck 4, Midship, or call 7-2805 from your stateroom phone for more information about our interactive group presentation.

NASSAU SHOPPING ASHORE INFORMATION

8:00 am to 9:30 am Port and Shopping Desk, Deck 4, Midship. This is your last chance to see Annie & Brendan, and collect your free savings ashore kit and VIP cards before going ashore.



SENSES
SPA & SALON

PAMPER PACKAGE

50 minute full body Swedish massage, foot and ankle massage, Indian scalp massage and 25 minute facial.
75 minute pamper for \$149.

Senses Spa, Deck 11, Forward, Ext 7-1465



OBAKU
DENMARK

Feel the moment with the Danish designs from OBAKU, available onboard this sailing at White Caps, Deck 3 Forward.

Shutters

PROFESSIONAL PORTRAITS

Lobby Atrium, Deck 3, Midship

Lifestyle & Shipwreck Portrait – Six Guest Maximum
5:15 pm – 6:00 pm, 7:15 pm – 8:30 pm & 9:30 pm – 10:15 pm

Grand Staircase – Group Accommodated
7:15 pm – 8:30 pm

**Please note that photos are available for viewing on our interactive photo kiosks approximately three hours after being taken and are only available for purchase during this cruise.*

IMPORTANT INFORMATION

Security Notice
All Guests (including children) who wish to disembark the ship are required to present their Key to the World card at the gangway. A photo ID is also required for those Guests who are 18 years of age or older. Guests under the age of 18 are required to have a parent, guardian or other responsible adult sign an authorization form at the Guest Service Desk if they wish to go ashore unaccompanied or with any adult from another stateroom.

Inclement Weather
For the safety of all Guests, outdoor events may be changed due to unforeseen weather conditions.

Cold and Flu Reminder
Please wash hands frequently and thoroughly; particularly before meals. Contact the Health Center by dialing 7-1923, should anyone in your party become ill.

Corridor Quiet Hours
As a courtesy to all our Guests, please recognize quiet hallway hours from 10:00 pm – 8:00 am.

Sunscreen/Insect Repellent Advisory
Use sunscreen first and protect against mosquito bites and related illnesses by applying insect repellent on top of sunscreen when going ashore. Insect repellent is available for purchase in White Caps.

Environmental Message
With Disney's commitment to the environment, please refrain from throwing anything over the ship's side. Thank you!

No Reserved Seats Policy
As a courtesy to all our Guests, we kindly advise that the saving of seats is not permitted in the Walt Disney Theatre, and the saving of the sun loungers is not permitted on Deck 11, 12 and 13. Items left unattended will be returned to lost and found at Guest Services, Deck 3, Midship.

Smoking
For the comfort of our guests the following areas are designated as Smoking areas:
• Deck 13, Forward, port side, by "Currents"
• Deck 12, Aft, port side outdoor area that is accessible through the Meridian Lounge
• Deck 4, Aft, port side, the outside Promenade Deck from 6:00 pm to 6:00 am only (all of Deck 4 is no smoking from 6:00 am to 6:00 pm).
-Smoking is prohibited inside all Guest staterooms and on stateroom verandahs. Guests found smoking in their staterooms or on their verandahs will be charged a \$250 stateroom recovery fee. Electronic cigarettes may only be used in designated smoking areas.

Walt Disney Theatre
Theatrical performances may use artificial fog, strobe lights, pyrotechnics and other special effects. For the safety of our performers and the comfort of those around you, the use of any photography, video recording devices or any electronic equipment is prohibited.

Verandah Safety
Please do not leave any combustible materials on your balcony when not present in your stateroom for safety reasons.

ONBOARD AIRLINE CHECK IN

If you would like to have your boarding passes printed for you onboard and have your luggage taken to the airport for you, 12:00 pm today is the last chance to enroll if eligible. Guest Services, Deck 3, Midship.

Connect@Sea

We are now offering a NEW and improved Internet service to stay connected on your cruise like no other in the industry! Internet packages range from \$0.25 per MB – \$89.00 (1000 MB package). For more information contact your Connect@Sea Expert or Guest Services onboard.

FINE DINING RESERVATIONS

Treat yourself to the ultimate culinary experience at sea. At Remy and Palo the enchantment of sea meets with elegance for a once-in-a-lifetime dining experience. Service/Cover charges will apply, please call 7-9734 for reservations to secure the last available spots.

Disney Cruise Line
PORT ADVENTURES

Welcome to Nassau, capital of the Bahamas. It is not too late to book an amazing adventure to Blue Lagoon Island, Atlantis, or you could book a snorkeling adventure. And don't forget, we will be arriving to Disney's Castaway Cay tomorrow, so plan ahead to ensure your first choice of adventure is available. Also, ask our team about the exclusive Getaway Packages, available onboard only.

All Port Adventures meet onboard the ship in Nassau. Please check your tour tickets for meeting times and locations.

SHOPPING

OBAKU WATCHES

Take the time to visit White Caps and discover the wide selection of luxury brand timepieces available including the sophisticated, Danish designs from OBAKU. Deck 3, Forward.

CELEBRATE WITH THE BIBBIDI BOBBIDI BOUTIQUE!

There's always a reason to celebrate when sailing onboard the Disney Dream Cruise Ship! Join the celebration with the Bibbidi Bobbidi Boutique Celebration package that includes an exclusive Disney Cruise Line t-shirt and matching tutu. Make your reservation by visiting Bibbidi Bobbidi Boutique, Deck 5, Midship or dialing extension 7-9438. Limited space available.

STAR WARS MERCHANDISE

No need to travel to a galaxy far, far away to gear up on all things Star Wars! From graphic tees for the whole family to stylish Dooney & Bourke handbags with a unique Star Wars themed pattern, head to the onboard shops where you'll find an array of commemorative Star Wars merchandise. Deck 3, Forward.

THE DISNEY PARKS COLLECTION BY PANDORA JEWELRY

The Disney Parks Collection by PANDORA Jewelry features hand-finished .925 sterling silver and 14K gold charms inspired by some of Disney's most beloved characters. Visit White Caps on Deck 3, Forward, where you'll find a specially designed sterling silver charm featuring a Disney Cruise Line ship.

LIGHT UP THE NIGHT

Glow merchandise is only available on Pirate Night! Don't miss your opportunity to light up the night! Stop by Quacks, Deck 11, Starboard to complete your Pirate attire!

SWAROVSKI COLLECTIONS ONBOARD THE DREAM

White Caps is the destination to visit to see all things that bling! Swarovski Jewelry – Rings, Necklaces and Earrings, also pens available. All at great Duty Free Prices. White Caps, Deck 3, Forward.

Due to port regulations, when the ship is docked, the stores will remain closed.

PERSONAL NAVIGATOR

SATURDAY, DECEMBER 12, 2015

DISNEY CRUISE LINE PRESENTS

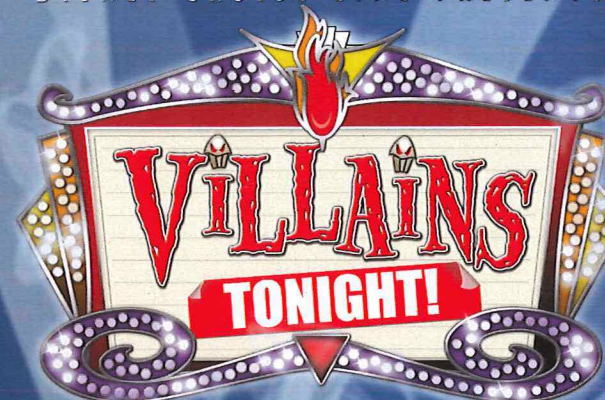

WALT DISNEY THEATRE
DECK 3 & 4, FORWARD

6:15 pm & 8:30 pm

As a courtesy to all Guests, we kindly advise that the saving of seats is not permitted in the Walt Disney Theatre.



Sunrise: 6:45 am Sunset: 5:21 pm
Evening Attire: Pirate or Cruise Casual
All Ashore: 9:30 am All Aboard: 5:15 pm
Gangway: Deck 1, Midship/Deck 1, Forward &
Today: Sunny High: 78°F/26°C
Tomorrow: Sunny High: 78°F/26°C

NASSAU, BAHAMAS



Assistance available at the entrance to the Walt Disney Theatre 30 minutes prior to show time.

HAPPY HANUKKAH!

Nassau Port Information

While you will find many great experiences in Nassau, there have been reports of increased crime, including assaults and robberies involving tourists in the area. As in any large city, you'll want to take some basic precautions to make the most of your time ashore.

- Be aware of your surroundings at all times, just as you would in your normal daily activities.
- Avoid short cuts, narrow alleys or poorly lit streets. We recommend that guests only visit the downtown shopping areas and other tourist locations.
- Leave valuables in your room safe and avoid carrying large amounts of cash. Exercise caution when using ATMs. Cameras and handbags should be carried out of sight and secured to your person with a strap.
- Leave passports, air transportation tickets and other travel documents in your room safe. When going ashore, each adult is required to carry a Driver's license, copy of passport or other government-issued photo ID.
- If traveling by taxi, use only licensed taxi operators.
- In general, use the same level of precaution you would use in any tourist destination.
- Most crimes are easier to commit in dark unlit areas. You should stay out of these types of areas and consider returning to the ship before nightfall. If you stay out at night, please be extra vigilant about your personal safety.



Don't Miss:

Good Morning Disney Dream

Tune in to channel 8 as your Cruise Director highlights the upcoming events, activities and port information for the day.

Making of the Dream

Pub 687, Deck 4, Aft – 11:15 am

Explore the origins of Disney Cruise Line and the latest and greatest innovations conjured especially for the Disney Dream in this fascinating and entertaining behind-the-scenes program.

Disney Junior Pirate & Princess Dance Party

D Lounge, Deck 4, Midship – 2:00 pm

Calling all Pirates and Princesses! Come join us for a family dance party featuring music and fun activities from Jake & the Neverland Pirates and Sofia the First. Whether you favor tiaras or treasure chests, there's something for you at our Disney Junior Pirate & Princess Dance Party. Sofia and Jake will be there – come join them for the fun!

A Pirate's Life For Me

D Lounge, Deck 4, Midship – 6:30 pm & 9:45 pm

Calling all Pirates, we be! If ye have an adventurous spirit or pirate savvy, come spin the "Wheel of Destiny" for a treasure trove of fun be ripe for the takin' in this action packed pirate game show.

Welcome to Nassau, capital of the Bahamas. It is not too late to book an amazing adventure to Blue Lagoon Island, Atlantis, or you could book a snorkeling adventure.

All Port Adventures meet onboard the ship in Nassau. Please check your tour tickets for meeting times and locations.

Disney Cruise Line
PORT ADVENTURES

DINNER MENU

Animator's Palate: Pacific Rim Cuisine
Enchanted Garden: Continental Market
Royal Palace: French Dinner

DRINK OF THE DAY

Jingle Bell (Alcoholic)
Scrooge (Non Alcoholic)

IMPORTANT NUMBERS

Fire/Security	7-3001
Medical Emergency	7-3000
Health Center	7-1923

ADULT ACTIVITY HIGHLIGHTS

SENSES SPA FITNESS CLASSES & SEMINARS

Wake Up & Stretch Class - Senses Fitness Center - 7:00 am
Fab Abs - Senses Fitness Center - 7:30 am
Body Sculpt Boot Camp (Nom. Fee) - Senses Fitness Center - 8:00 am
Group Cycling (Sign-Up Required) - Senses Fitness Center - 9:00 am
Yoga - Senses Fitness Center - 10:00 am
How to Increase Your Metabolism - Senses Spa & Salon - 2:00 pm
Acupuncture: Arthritis and Back Pain Solutions - Senses Fitness Center - 4:00 pm
Good Feet Seminar: Walking In Comfort - Senses Fitness Center - 4:30 pm
Pure Form Pilates - Senses Fitness Center - 5:00 pm

TASTING CLASSES

Stem to Stern Wine Tasting (21+) - Pink: Wine and Champagne Bar - 3:00 pm
Mixology (21+) - Meridian - 4:00 pm
Tequila & Margarita Tasting (21+) - District Lounge - 4:30 pm
Whiskey Tasting (21+) - Cove Cafe - 9:30 pm
Cognac Tasting (21+) - Meridian - 9:30 pm
Please make reservations for tastings at Guest Services for a nominal fee. Tasting Seminars are only for Guests 21 and older.



1820 SOCIETY: ICE CREAM SOCIAL

Cove Cafe, Deck 11, Forward - 10:00 pm
Join your fellow Society members for some ice cream and conversation.



MAKING OF THE DREAM

Evolution, Deck 4, Aft - 1:45 pm
Explore the origins of Disney Cruise Line and the latest and greatest innovations conjured especially for the Disney Dream in this fascinating and entertaining behind-the-scenes program.

MOVIE QUOTES TRIVIA

District Lounge, Deck 4, Aft - 4:00 pm
"Life is like a box of Chocolates" Know the movie? Join your Cruise Staff and test your Movie Quote knowledge.

PIRATE TRIVIA

Evolution, Deck 4, Aft - 7:30 pm
Test the depths of your pirate knowledge with your Cruise Staff at this swashbuckling trivia event.



FUN FOR ALL AGES HIGHLIGHTS



CHIP-IT GOLF (12+)

Lobby Atrium, Deck 3, Midship - 12:45 pm & 4:30 pm
It's par for the course for our Guests 12 and older to compete on our special "greens" in this fun tournament.



JEDI TRAINING - TRIALS OF THE TEMPLE

Walt Disney Theatre, Deck 3, Forward - 1:15 pm
Ancient records tell of a hidden temple that will test those who choose to open it. Watch as a Jedi teaches Force Sensitive children how to use a light saber and battle the Dark Side.



DISNEY JUNIOR PIRATE & PRINCESS DANCE PARTY

D Lounge, Deck 4, Midship - 2:00 pm
Calling all Pirates and Princesses! Come join us for a family dance party featuring music and fun activities from Jake & the Neverland Pirates and Sofia the First. Whether you favor tiaras or treasure chests, there's something for you at our Disney Junior Pirate & Princess Dance Party. Sofia and Jake will be there - come join them for the fun!



DECK THE DECK TROPICAL HOLIDAY PARTY

Deck 11 Stage, Deck 11, Midship - 3:30 pm
How do you celebrate the Holidays when you're on a tropical cruise? Your Disney pals know how to get a holiday party started with the magic of the tropics as our background! Mele Kaliki Maka everyone!



DISNEY VACATION CLUB GROUP PREVIEW

D Lounge, Deck 4, Midship - 4:15 pm
Want to learn more about taking magical vacations year after year? Please see a Disney Vacation Club representative on Deck 4, Midship, or call 7-2805 from your stateroom phone for more information about our interactive group presentation.



\$5,000 MEGA JACKPOT BINGO

Bingo Pre-Sales start at 4:15 pm
Evolution, Deck 4, Aft - 4:30 pm
Don't miss your chance to take home big money! 4 CASH prize games and great raffle prizes to be won! Complete the fourth game in 46 numbers or less and win the \$5,000 Mega Jackpot! Plus get Spa Prizes that will pamper you, including a mini facial and massages all courtesy of the Senses Spa and Salon. Pre-Sales start 15 minutes prior to game.



LIVE VIOLIN WITH IEVGENIIA KHALIKOVA

District Lounge, Deck 4, Aft - 5:30 pm
Lobby Atrium, Deck 3, Midship - 7:30 pm & 9:30 pm
Join Ievgeniia Khalikova as she plays live Violin music for your listening pleasure.



A PIRATE'S LIFE FOR ME

D Lounge, Deck 4, Midship - 6:30 pm & 9:45 pm
Calling all Pirates, we be! If ye have an adventurous spirit or pirate savvy, come spin the "Wheel of Destiny" for a treasure trove of fun be ripe for the takin' in this action packed pirate game show.

YOUTH ACTIVITIES HIGHLIGHTS

Dine & Play

A convenience for families dining at 8:15 pm, our Youth Activities counselors will be available at 9:15 pm at the entrance of Royal Palace, Enchanted Garden and Animator's Palate dining rooms to bring registered children to join the fun in the Youth Activities areas.



Deck 5, Midship (7-1440)
(3 - 12 years old)

11:15 am - 11:00 pm

JEDI TRAINING - EXPERIENCE THE FORCE

11:30 am
Become one with the Force as you take your first step into a larger world. Kids will learn the ways of the Force in this exciting program led by a Jedi.

CRUISIN' WITH CRUSH

1:00 pm
Be sure to check out Disney's Oceaneer Club to see Crush when he stops by!



Deck 5, Midship (7-1445)
(3 - 12 years old)

9:00 am - 1:00 am

GET THE HOOK

3:15 pm
A villainous villain has stolen Captain Hook's prized golden hook. Become a member of the Top Deck Detective Agency and help solve the clues to retrieve Hook's hook.

SUPER SLOPPY SCIENCE

4:15 pm
Join Professor Make-O-Mess in some of the most extreme experiments you will ever see in the world of Super Sloppy Science!



Deck 13, Midship (7-9743)
(11 - 14 years old)

10:00 am - 1:00 am

GAME CHALLENGE

10:45 am
Come have some fun with these classic games.

A PIRATE'S LIFE FOR ME

6:30 pm
Yo ho, yo ho, a Pirate's Life for Me! Aarrgh me mateys! Put your knowledge to the test!



Entrance on Deck 4, Forward (7-9417)
(14 - 17 years old)

11:00 am - 2:00 am

KARAOKE

12:15 am
Grab your friends and warm up those vocal chords - it's time to sing!

SUN DECK FUN

3:00 pm
Play games, swim or just sun tan on this exclusive open air deck, designed just for teens.

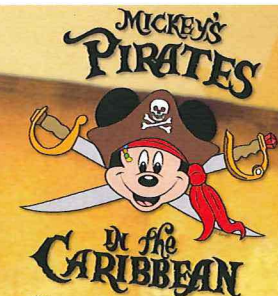

7:45pm - 8:05 pm
Pirate Games start at 7:30 pm
Deck Stage, Deck 11, Midship

It's a Pirate Celebration, me hearties!
Come experience all the pirate fun alongside Captain Mickey Mouse and his famous pirate crew.
(Weather Permitting)



Buccaneer Blast Fireworks
What's a pirate party without some fireworks to remind the other ships who be ruling the oceans blue?

10:30 pm
Deck 11 & 12, Midship
mark the spot

Fireworks will be on display Starboard side
Seen best from Deck 11, center pool area, and on Deck 12.

Club Pirate

If ye be a fan of Pirates of the Caribbean, tis time to revel in the night at the hottest dance club in all the seven seas.
(Immediately following Buccaneer Blast)



BUENA VISTA THEATRE

Deck 4 & 5, Midship
Today's Movies

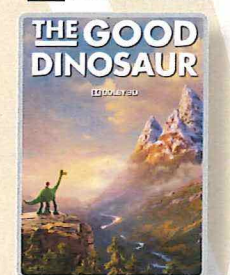

10:30 am & 3:45 pm
Duration: 1 hr 40 mins
Rating: PG

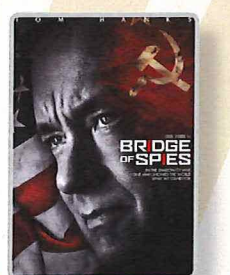

12:45 pm
Duration: 2 hrs 15 mins
Rating: PG-13

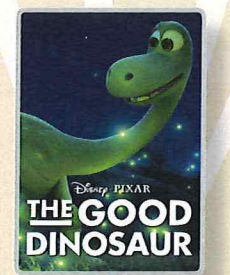

5:45 pm & 8:15 pm
Duration: 1 hr 40 mins
Rating: PG

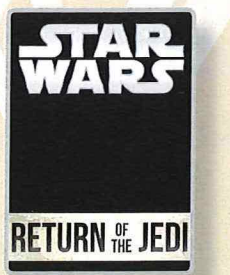

11:00 pm
Duration: 2 hrs 14 mins
Rating: PG

Morning	8:30	8:45	9:00	9:15	9:30	9:45	10:00	10:15	10:30	10:45	11:00	11:15	11:30	11:45	12:00	12:15	12:30	12:45	1:00	1:15	1:30			
FUNNEL VISION	Peter Pan (G) Funnel Vision				Hercules (G) Funnel Vision				Tarzan (G) Funnel Vision															
BUENA VISTA THEATRE	The Good Dinosaur (PG) DOLBY 3D Duration: 1 Hour 40 Minutes								Bridge of Spies (PG-13) Duration: 2 Hours 15 Minutes															
CHARACTERS	Sofia Deck 4, Balcony		Minnie Deck 4, Balcony																					
FUN FOR ALL AGES	Diamond and Gemstone Seminar Port & Shopping Desk		Youth Activities Open House Edge Disney's Oceaneer Club		Youth Activities Open House Vibe		Making of the Dream Pub 687				Chip It GOLF Lobby Atrium (12+)				Walt Disney Theatre				Family Crafts D Lounge					
	Last Minute Shopping Advice Port & Shopping Desk																							
ADULTS	Friends of Bill W. Outlook < 8:00 am		Group Cycling (Sign-Up Required) Senses Fitness Center				Yoga Senses Fitness Center				Crafts: Tile Coasters Pink: Wine and Champagne Bar													
VIBE 14-17 YEARS OLD					Youth Activities Open House				Animation Cells				Ping Pong				Holiday Crafts							
EDGE 11-14 YEARS OLD	Youth Activities Open House				Animation Cells				Game Challenge				Picture This				Wii Challenge				Scavenger Hunt			
OCEANEER LAB 3-12 YEARS OLD	Disney Animation: Creating a Character				Wacky Relays				Piston Cup Challenge								Super Sloppy Science							
OCEANEER CLUB 3-12 YEARS OLD	Youth Activities Open House								Jedi Training: Experience the Force				Lunch				Cruisin' with Crush							
	Mickey's Puzzle Playtime				Magic PlayFloor																			
Afternoon	1:45	2:00	2:15	2:30	2:45	3:00	3:15	3:30	3:45	4:00	4:15	4:30	4:45	5:00	5:15	5:30	5:45	6:00	6:15	6:30	6:45			
FUNNEL VISION	Star Wars Rebels: Disney Channel XD (G) Funnel Vision				Deck the Deck Deck 11 Stage				Snow White and the Seven Dwarfs (G) Funnel Vision				Mulan (G) Funnel Vision											
BUENA VISTA THEATRE	Bridge of Spies (PG-13) Duration: 2 Hours 15 Minutes				The Good Dinosaur (PG) DOLBY 3D Duration: 1 Hour 40 Minutes				The Good Dinosaur (PG) Duration: 1 Hour 40 Minutes															
CHARACTERS			Santa Claus Lobby Atrium								Donald Lobby Atrium (V)		Pirate Minnie Mouse Lobby Atrium (P)											
FUN FOR ALL AGES			Toddler Time D Lounge				Bingo Pre Sales		\$5,000 Mega Jackpot 				Live Violin with Ievgeniia District Lounge				Walt Disney Theatre							
			Chip-It Golf (12+) Lobby Atrium																					
ADULTS	Making of the Dream Evolution		Art of the Theme Show Tour Meridian				TV Tunes Trivia Evolution				Movie Quotes Trivia District Lounge				Pub Quiz District Lounge									
VIBE 14-17 YEARS OLD	Scavenger Hunt				Sun Deck Fun				Sports Deck Fun		Mini Golf		Newsies: Get Up and Go!		Boys and Girls Chill		A Pirate's Life For Me							
EDGE 11-14 YEARS OLD	Newsies: Get Up and Go!				Shuffleboard		Disney Animation: Creating a Character		4 Square Competition		Sports Deck Fun		Mini Golf		Craft Corner		A Pirate's Life For Me							
OCEANEER LAB 3-12 YEARS OLD	Stitch's Adventure Squad				Get the Hook				Super Sloppy Science								Stitch's Adventure Squad							
OCEANEER CLUB 3-12 YEARS OLD	Journey to Neverland				Magic PlayFloor		Disney Infinity Challenge		Youth Activities Open House						Dinner				Parachute Games					
									Jedi Training - Experience the Force				SW Tales from a Galaxy											
Evening	7:00	7:15	7:30	7:45	8:00	8:15	8:30	8:45	9:00	9:15	9:30	9:45	10:00	10:15	10:30	10:45	11:00	11:15	11:30	11:45	12:00			
FUNNEL VISION				Mickey's PITS Funnel Vision		Muppet Treasure Island (G) Funnel Vision								Buccaneer Blast & Club Pirate Funnel Vision				Pirates of the Caribbean 1 (PG-13) Funnel Vision						
BUENA VISTA THEATRE				The Good Dinosaur (PG) Duration: 1 Hour 40 Minutes												Star Wars: Episode VI. Return of the Jedi (PG) Duration: 2 Hours 14 Minutes								
CHARACTERS	Jack Sparrow D Lounge								Daisy Lobby Atrium (P)		Mickey Deck 4, Balcony													
FUN FOR ALL AGES			Pirate Games Deck Stage, Deck 11, Midship						Live Violin Lobby Atrium															
			Live Violin with Ievgeniia Lobby Atrium																					
ADULTS			Pirate Trivia Evolution						Cognac Tasting (21+) Meridian		1820 Society: Ice Cream Social Cove Cafe				Live Piano Pink: Wine & Champagne Bar				Cruise Staff DJ District Lounge					
VIBE 14-17 YEARS OLD					Disney Animation		Craft Corner		Smoothie Hour		Pirate Prep		Deck Party		Crowning of the Couch Potato									
EDGE 11-14 YEARS OLD	Anyone Can Cook Cupcakes				Gender Wars		Pirate Prep				Tween Choice		Deck Party		Dance Party									
OCEANEER LAB 3-12 YEARS OLD	Wacky Relays				Anyone Can Cook				Playmation				GAGA Ball		Magic PlayFloor		Game Challenge							
OCEANEER CLUB 3-12 YEARS OLD	Disney Infinity Draw the Characters		Padawan Mind Challenge				So You Want to be a Pirate?				SW Tales from a Galaxy				Magic PlayFloor		Youth Activities Open House							

Symbol for activities that will be repeated during the cruise

FOLD

FOLD

FOLD

IN THE SPOTLIGHT SERIES

SOLVE IT! SERIES

JUMP UP! SERIES

CREATE & INVENT SERIES

OPEN HOUSE

CLUBHOUSE SERIES

STORYBOOK SERIES

Fold along the dotted lines and take me with you so you don't miss any of the fun!

SATURDAY, DECEMBER 12, 2015 - NASSAU, BAHAMAS

BUENA VISTA THEATRE

Deck 4 & 5, Midship

DOLBY 3D

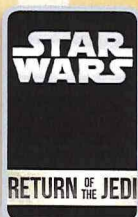
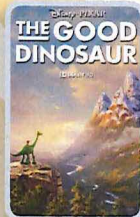

10:30 am & 3:45 pm
Duration:
1 hr 40 mins
Rating: PG

12:45 pm
Duration:
2 hrs 15 mins
Rating: PG-13

5:45 pm & 8:15 pm
Duration:
1 hr 40 mins
Rating: PG

11:00 pm
Duration:
2 hrs 14 mins
Rating: PG

Character Appearances

PRINCESS SOFIA

Deck 4, Balcony - 9:00 am

GOOFY

Lobby Atrium (V) - 9:15 am

PRINCESS MINNIE

Deck 4, Balcony - 9:45 am

SANTA CLAUS

Lobby Atrium - 3:00 pm

DECK THE DECK

Deck 11 Stage - 3:30 pm

PIRATE DONALD

Lobby Atrium (V) - 5:00 pm
Lobby Atrium (P) - 10:00 pm

PIRATE CHIP & DALE

Preludes - 5:00 pm

PIRATE MICKEY MOUSE

Deck 4, Balcony
5:15 pm & 10:00 pm

PIRATE MINNIE MOUSE

Lobby Atrium (P) - 5:15 pm

CAPTAIN HOOK & MR SMEE

Preludes - 5:30 pm & 10:00 pm

PIRATE DAISY DUCK

Lobby Atrium (V) - 5:30 pm
Lobby Atrium (P) - 9:30 pm

CAPTAIN JACK SPARROW

D Lounge - 7:30 pm

MICKEY'S PIRATES

Deck 11 Stage - 7:45 pm

JAKE

THE NEVERLAND PIRATE

Deck 4, Balcony - 9:30 pm

PIRATE STITCH

Preludes - 9:30 pm



(H) Hallway - (S) Starboard Side - (P) Port Side - (V) Vestibule

For details of daily Disney character appearances, refer to the character line on your Navigator Grid, or the digital character board in the Lobby Atrium.

YOUTH ACTIVITIES THEMED EXPERIENCES

CLUBHOUSE SERIES

focuses on movement and features content which appeals to younger children.

STORYBOOK SERIES

is designed with a strong connection to the Disney classic stories.

JUMP UP! SERIES

includes large group games & movement-oriented activities.

CREATE & INVENT SERIES

will have a tactile focus allowing children to create and admire their work.

OPEN HOUSE

activities for families, adults and children of all ages to enjoy together.

IN THE SPOTLIGHT SERIES

focuses on children's stage presence with lots of activities and enthusiasm.

SOLVE IT! SERIES

are less active, but will challenge children with problem/solutions-based activities.

SHIP DIRECTORY

YOUTH ACTIVITIES

DISNEY'S OCEANEER CLUB	DECK 5, MID	11:15 AM - 11:00 PM
DISNEY'S OCEANEER LAB	DECK 5, MID	9:00 AM - 1:00 AM
EDGE	DECK 13, MID	10:00 AM - 1:00 AM
VIBE	DECK 4, FWD	11:00 AM - 2:00 AM
IT'S A SMALL WORLD NURSERY	DECK 5, MID	9:00 AM - 12:00 AM

POOLS & MORE

* Children under 12 must have adult supervision in pool areas.

AQUADUCK	DECK 12, AFT	9:00 AM - 8:30 PM
DONALD'S POOL	DECK 11, MID	9:00 AM - 6:00 PM
FUNNEL PUDDLE	DECK 12, FWD	8:00 AM - 6:00 PM
MICKEY'S POOL	DECK 11, MID	8:30 AM - 6:00 PM
MICKEY'S SLIDE	DECK 11, MID	9:00 AM - 6:00 PM
NEMO'S REEF	DECK 11, MID	9:00 AM - 6:00 PM
QUIET COVE POOL (18+)	DECK 11, FWD	8:00 AM - 10:00 PM
SATELLITE FALLS (18+)	DECK 13, FWD	8:00 AM - 8:00 PM

Complimentary pool vests are available for children to use in the pools onboard.
Located on the pool deck.

RECREATION

GOLF/SPORTS SIMULATOR	DECK 13, AFT	9:00 AM - 6:00 PM
GOOFY GOLF	DECK 13, AFT	8:00 AM - 8:30 PM
GOOFY'S SPORTS DECK	DECK 13, AFT	12:00 AM - 6:00 PM
MIDSHIP DETECTIVE AGENCY	DECK 2 & 5, MID	8:00 AM - 11:00 PM
		8:00 AM - 11:00 PM
PORT ADVENTURES DESK	DECK 5, MID	8:00 AM - 11:00 AM
		7:00 PM - 8:30 PM
SENSES FITNESS CENTER (18+)	DECK 11, FWD	6:00 AM - 10:00 PM

GENERAL INFORMATION

BUENA VISTA THEATRE	DECK 4 & 5, MID	SHOWTIMES
DISNEY VACATION PLANNING CENTER	DECK 4, MID	8:30 AM - 10:00 AM
		4:00 PM - 10:00 PM
GUEST SERVICES	DECK 3, MID	24 HOURS
HAIRBRAIDING	DECK 11, MID	8:00 AM - 10:00 PM
MEDICAL HEALTH CENTER	DECK 1, FWD	9:30 AM - 11:00 AM
		4:30 PM - 7:00 PM
PORT & SHOPPING DESK	DECK 4, MID	8:00 AM - 9:30 AM
PRELUDES	DECK 3, FWD	5:30 PM - 9:00 PM
SENSES SPA AND SALON	DECK 11, FWD	8:00 AM - 10:00 PM
SHUTTERS PHOTO GALLERY	DECK 4, MID	6:00 PM - 10:30 PM
WALT DISNEY THEATRE	DECK 3 & 4, FWD	SHOWTIMES

SHOPPING

BIBBIDI BOBBIDI BOUTIQUE	DECK 5, MID	9:00 AM - 9:00 PM
MICKEY'S MAINSAIL	DECK 3, FWD	6:00 PM - 11:00 PM
SEA TREASURES	DECK 3, FWD	6:00 PM - 11:00 PM
QUACKS	DECK 11, MID	
VISTA GALLERY	DECK 4, MID	6:30 PM - 10:30 PM
WHITE CAPS	DECK 3, FWD	6:00 PM - 11:00 PM
WHOZITS & WHATZITS	DECK 11, MID	7:00 PM - 10:30 PM

DUE TO PORT REGULATIONS, WHEN THE SHIP IS DOCKED, THE STORES MUST REMAIN CLOSED.

DINNER MENU
 Animator's Palate: Pacific Rim Cuisine
 Enchanted Garden: Continental Market
 Royal Palace: French Dinner
 Dining Times: 5:45 pm & 8:15 pm

DRINK OF THE DAY
 Jingle Bell (Alcoholic)
 Scrooge (Non Alcoholic)

WEATHER FORECAST
 Today: Sunny
 High: 78°F/26°C
 Tomorrow: Sunny
 High: 78°F/26°C

Evening Attire: Pirate or Cruise Casual

DINING & LOUNGES

BREAKFAST

CABANAS CONTINENTAL	DECK 11, AFT	7:00 AM - 7:30 AM
CABANAS	DECK 11, AFT	7:30 AM - 10:45 AM
ENCHANTED GARDEN	DECK 2, MID	8:00 AM - 10:30 AM
ROYAL PALACE	DECK 3, MID	8:00 AM - 9:30 AM

LUNCH

CABANAS	DECK 11, AFT	12:00 PM - 2:15 PM
CABANAS - PIZZA	DECK 11, AFT	2:00 PM - 4:00 PM
FILLMORE'S FAVORITES	DECK 11, MID	10:30 AM - 6:00 PM
LUIGI'S PIZZA	DECK 11, MID	10:30 AM - 6:00 PM
ROYAL PALACE	DECK 3, MID	12:00 PM - 1:30 PM
TOW MATER'S GRILL	DECK 11, MID	10:30 AM - 6:00 PM

DINNER

ANIMATOR'S PALATE	DECK 3, AFT	5:45 PM & 8:15 PM
CABANAS TABLE SERVICE	DECK 11, AFT	6:30 PM - 8:30 PM
ENCHANTED GARDEN	DECK 2, MID	5:45 PM & 8:15 PM
PALO (18+) (RESERVATIONS REQ. & NOM. FEE APPLIES)	DECK 12, AFT	6:00 PM - 8:30 PM
REMY (18+) (RESERVATIONS REQ. & NOM. FEE APPLIES)	DECK 12, AFT	6:00 PM - 8:30 PM
ROYAL PALACE	DECK 3, MID	5:45 PM & 8:15 PM
TOW MATER'S GRILL	DECK 11, MID	6:00 PM - 11:00 PM

LATE NIGHT SNACKS

CABANAS - PIRATE'S BUFFET	DECK 11, AFT	10:45 PM - 11:30 PM
LUIGI'S PIZZA	DECK 11, MID	9:30 PM - 12:30 AM

ADDED FEATURES

BEVERAGE STATION	DECK 11, MID	24 HOURS
EYE SCREAM	DECK 11, MID	10:30 AM - 12:30 AM
ROOM SERVICE	DIAL 0	24 HOURS
VANELLOPE'S SWEETS AND TREATS	DECK 11, AFT	12:00 PM - 11:30 PM

ENTERTAINMENT - LOUNGES - BARS

Adults must be 21 and older to consume alcoholic beverages.

BON VOYAGE	DECK 3, MID	9:00 AM - 11:00 PM
COVE BAR (18+)	DECK 11, FWD	10:00 AM - 11:00 PM
COVE CAFE (18+)	DECK 11, FWD	7:00 AM - 12:00 AM
CURRENTS (18+)	DECK 13, FWD	10:00 AM - 12:00 AM
D LOUNGE	DECK 4, MID	SHOWTIMES
DISTRICT LOUNGE (18+ AFTER 9:00 PM)	DECK 4, AFT	5:00 PM - 2:00 AM
EVOLUTION (18+)	DECK 4, AFT	9:30 PM - 12:00 AM
FROZONE TREATS	DECK 11, MID	10:00 AM - 11:00 PM
MERIDIAN (18+)	DECK 12, AFT	5:00 PM - 12:00 AM
OUTLOOK	DECK 14, MID	
PINK WINE AND CHAMPAGNE BAR (18+)	DECK 4, AFT	5:00 PM - 12:00 AM
PUB 687 (18+ AFTER 9:00 PM)	DECK 4, AFT	1:00 PM - 12:00 AM
SENSES JUICE BAR	DECK 11, FWD	6:00 AM - 10:00 PM
SKYLINE (18+)	DECK 4, AFT	5:30 PM - 12:00 AM
VISTA CAFE	DECK 4, MID	7:00 AM - 11:00 PM
WAVES	DECK 12, AFT	10:00 AM - 8:00 PM

Public Health Advisory: Consuming raw or under-cooked meats, poultry, seafood, shellfish, or eggs may increase your risk for food borne illness, especially if you have certain medical condition.

All Ashore: Approx. 9:30 am

All Aboard: 5:15 pm

SHIP'S AGENT IN NASSAU

Nassau, Bahamas
 R.H. Curry & Company, 303 Shirley St.,
 P.O. Box N8168 Nassau, Bahamas
 242-323-8425 or 242-427-4239

IMPORTANT NUMBERS

Fire/Security: 7-3001
 Medical Emergency: 7-3000
 Health Center: 7-1923