

PERSONAL NAVIGATOR

SATURDAY, NOVEMBER 21, 2015

NASSAU, BAHAMAS

DISNEY CRUISE LINE PRESENTS

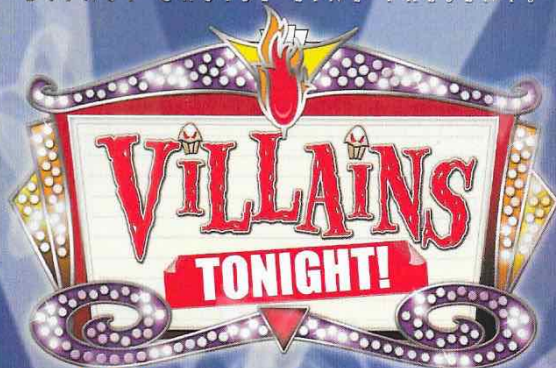

WALT DISNEY THEATRE
DECK 3 & 4, FORWARD
6:15 pm & 8:30 pm

As a courtesy to all Guests, we kindly advise that the saving of seats is **not** permitted in the Walt Disney Theatre.

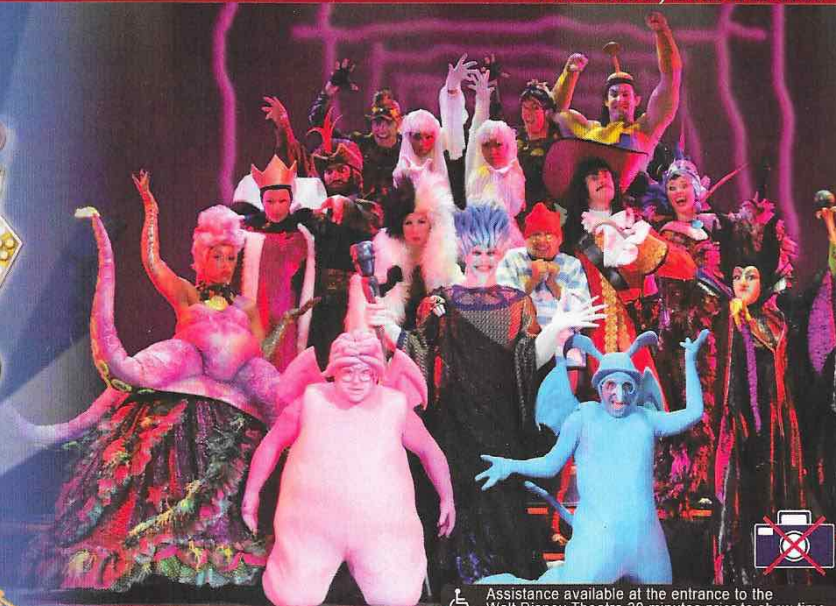

Assistance available at the entrance to the Walt Disney Theatre 30 minutes prior to show time.

Nassau Port Information

While you will find many great experiences in Nassau, there have been reports of increased crime, including assaults and robberies involving tourists in the area. As in any large city, you'll want to take some basic precautions to make the most of your time ashore.

- Be aware of your surroundings at all times, just as you would in your normal daily activities.
- Avoid short cuts, narrow alleys or poorly lit streets. We recommend that guests only visit the downtown shopping areas and other tourist locations.
- Leave valuables in your room safe and avoid carrying large amounts of cash. Exercise caution when using ATMs. Cameras and handbags should be carried out of sight and secured to your person with a strap.
- Leave passports, air transportation tickets and other travel documents in your room safe. When going ashore, each adult is required to carry a Driver's license, copy of passport or other government-issued photo ID.
- If traveling by taxi, use only licensed taxi operators.
- In general, use the same level of precaution you would use in any tourist destination.
- Most crimes are easier to commit in dark unlit areas. You should stay out of these types of areas and consider returning to the ship before nightfall. If you stay out at night, please be extra vigilant about your personal safety.

It's a Pirate Celebration, me hearties! Come experience all the pirate fun alongside Captain Mickey Mouse and his famous pirate crew.
(Weather Permitting)
7:45 pm - 8:05 pm
Deck 11 & 12, Midship marks the spot

Buccaneer Blast
Fireworks
10:30 pm
Deck 11 & 12, Midship marks the spot
(Weather Permitting)

Don't Miss:

Good Morning Disney Dream

Tune in to channel 8 as your Cruise Director highlights the upcoming events, activities and port information for the day.

Making of the Dream

Pub 687, Deck 4, Aft - 11:00 am

Explore the origins of Disney Cruise Line and the latest and greatest innovations conjured especially for the Disney Dream in this fascinating and entertaining behind-the-scenes program.

Disney Junior Pirate & Princess Dance Party

D Lounge, Deck 4, Midship - 2:00 pm

Calling all Pirates and Princesses! Come join us for a family dance party featuring music and fun activities from Jake & the Neverland Pirates and Sofia the First. Whether you favor tiaras or treasure chests, there's something for you at our Disney Junior Pirate & Princess Dance Party. Sofia and Jake will be there - come join them for the fun!

A Pirate's Life For Me

D Lounge, Deck 4, Midship - 6:30 pm & 9:45 pm

Calling all Pirates, we be! If ye have an adventurous spirit or pirate savvy, come spin the "Wheel of Destiny" for a treasure trove of fun be ripe for the takin' in this action packed pirate game show.



Welcome to Nassau, capital of the Bahamas. It is not too late to book an amazing adventure to Blue Lagoon Island, Atlantis, or you could book a snorkeling adventure.

All Port Adventures meet onboard the ship in Nassau. Please check your tour tickets for meeting times and locations.

DINNER MENU

Animator's Palate: Pacific Rim Cuisine
Enchanted Garden: Continental Market
Royal Palace: French Dinner

DRINK OF THE DAY

Jingle Bell (Alcoholic)
Scrooge (Non Alcoholic)

IMPORTANT NUMBERS

Fire/Security	7-3001
Medical Emergency	7-3000
Health Center	7-1923

YOUTH ACTIVITIES HIGHLIGHTS

Dine & Play

A convenience for families dining at 8:15 pm, our Youth Activities counselors will be available at 9:15 pm at the entrance of Royal Palace, Enchanted Garden and Animator's Palate dining rooms to bring registered children to join the fun in the Youth Activities areas.



Deck 5, Midship (7-1440)
(3 - 12 years old)

11:15 am - 11:00 pm

JEDI TRAINING - EXPERIENCE THE FORCE

11:30 am

Become one with the Force as you take your first step into a larger world. Kids will learn the ways of the Force in this exciting program led by a Jedi.

CRUISIN' WITH CRUSH

1:00 pm

Be sure to check out Disney's Oceaneer Club to see Crush when he stops by!



Deck 5, Midship (7-1445)
(3 - 12 years old)

9:00 am - 1:00 am

GET THE HOOK

3:15 pm

A villainous villain has stolen Captain Hook's prized golden hook. Become a member of the Top Deck Detective Agency and help solve the clues to retrieve Hook's hook.

ANYONE CAN COOK: CUPCAKES

4:15 pm

Anyone can cook as we work together to create some of our favorite treats. From our galley to yours; join our chef as they show you how to create cupcakes!



Deck 13, Midship (7-9743)
(11 - 14 years old)

10:00 am - 1:00 am

GAME CHALLENGE

10:45 am

Come have some fun with these classic games.

A PIRATE'S LIFE FOR ME

6:30 pm

Yo ho, yo ho, a Pirate's Life for Me! Aarrgh me mateys! Put your knowledge to the test!



Entrance on Deck 4, Forward (7-9417)
(14 - 17 years old)

11:00 am - 2:00 am

SUN DECK FUN

3:00 pm

Play games, swim or just sun tan on this exclusive open air deck, designed just for teens.

BOYS AND GIRLS CHILL

5:45 pm

Boys you will hang for competition, challenges, and fun. Girls you will chill with music, games, and fun.

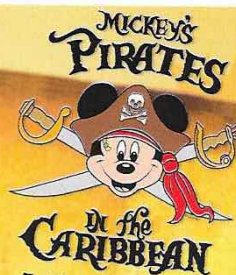

7:45 pm - 8:05 pm

Pirate Games start at 7:30 pm
Deck Stage, Deck 11, Midship

It's a Pirate Celebration, me hearties!
Come experience all the pirate fun alongside Captain Mickey Mouse and his famous pirate crew.
(Weather Permitting)



Buccaneer Blast Fireworks

What's a pirate party without some fireworks to remind the other ships who be ruling the oceans blue?

10:30 pm

Deck 11 & 12, Midship
mark the spot

Fireworks will be on display Starboard side
Seen best from Deck 11, center pool area, and on Deck 12.

Club Pirate

If ye be a fan of Pirates of the Caribbean, tis time to revel in the night at the hottest dance club in all the seven seas.
(Immediately following Buccaneer Blast)



BUENA VISTA THEATRE

Deck 4 & 5, Midship
Today's Movies

Preview

Open Captioning

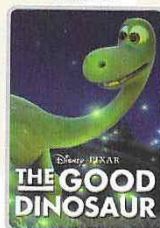

10:00 am, 1:15 pm &
7:45 pm
Duration: 12 mins
Rating: G



10:30 am
Duration:
1 hr 57 mins
Rating: PG-13



1:45 pm
Duration:
2 hrs 15 mins
Rating: PG-13

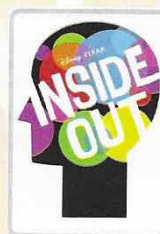

5:30 pm & 8:15 pm
Duration: 1 hr 42 mins
Rating: PG



11:00 pm
Duration: 2 hrs 14 mins
Rating: PG

ADULT ACTIVITY HIGHLIGHTS



SENSES SPA FITNESS CLASSES & SEMINARS

Wake Up & Stretch Class - Senses Fitness Center - 7:00 am
Fab Abs - Senses Fitness Center - 7:30 am
Body Sculpt Boot Camp (Nom. Fee) - Senses Fitness Center - 8:00 am
Group Cycling - Senses Fitness Center - 9:00 am
Yoga - Senses Fitness Center - 10:00 am
How to Increase Your Metabolism - Senses Spa & Salon - 2:00 pm
Acupuncture: Arthritis and Back Pain Solutions - Senses Fitness Center - 4:00 pm
Good Feet Seminar: Walk in Comfort - Senses Fitness Center - 4:00 pm
Pure Form Pilates - Senses Fitness Center - 5:00 pm

TASTING CLASSES

Stem to Stern Wine Tasting (21+) - Pink: Wine and Champagne Bar - 3:00 pm
Mixology (21+) - Meridian - 4:00 pm
Tequila & Margarita Tasting (21+) - District Lounge - 4:30 pm
Whiskey Tasting (21+) - Cove Cafe - 9:30 pm
Cognac Tasting (21+) - Meridian - 9:30 pm
 Please make reservations for tastings at Guest Services for a nominal fee.
 Tasting Seminars are only for Guests 21 and older.



1820 SOCIETY: ICE CREAM SOCIAL

Cove Cafe, Deck 11, Forward - 10:00 pm

Join your fellow Society members for some ice cream and conversation.



MAKING OF THE DREAM

Evolution, Deck 4, Aft - 1:45 pm

Explore the origins of Disney Cruise Line and the latest and greatest innovations conjured especially for the Disney Dream in this fascinating and entertaining behind-the-scenes program.

MOVIE QUOTES TRIVIA

District Lounge, Deck 4, Aft - 4:00 pm

"Life is like a box of Chocolates" Know the movie? Join your Cruise Staff and test your Movie Quote knowledge.

PIRATE TRIVIA

Evolution, Deck 4, Aft - 7:30 pm

Test the depths of your pirate knowledge with your Cruise Staff at this swashbuckling trivia event.



FUN FOR ALL AGES HIGHLIGHTS

DISNEY TRIVIA

Evolution, Deck 4, Aft - 12:15 pm

Navigate your way through a round of questions to test how much you really know about Disney.



CHIP-IT GOLF (12+)

Lobby Atrium, Deck 3, Midship - 12:45 pm & 4:30 pm

It's par for the course for our Guests 12 and older to compete on our special "greens" in this fun tournament.



JEDI TRAINING - TRIALS OF THE TEMPLE

Walt Disney Theatre, Deck 3, Forward - 1:15 pm

Ancient records tell of a hidden temple that will test those who choose to open it. Watch as a Jedi teaches Force Sensitive children how to use a light saber and battle the Dark Side.



DISNEY JUNIOR PIRATE & PRINCESS DANCE PARTY

D Lounge, Deck 4, Midship - 2:00 pm

Calling all Pirates and Princesses! Come join us for a family dance party featuring music and fun activities from Jake & the Neverland Pirates and Sofia the First. Whether you favor tiaras or treasure chests, there's something for you at our Disney Junior Pirate & Princess Dance Party. Sofia and Jake will be there - come join them for the fun!



DECK THE DECK TROPICAL HOLIDAY PARTY

Deck 11 Stage, Deck 11, Midship - 3:30 pm

How do you celebrate the Holidays when you're on a tropical cruise? Your Disney pals know how to get a holiday party started with the magic of the tropics as our background! Mele Kaliki Maka everyone!



DISNEY VACATION CLUB GROUP PREVIEW

D Lounge, Deck 4, Midship - 4:15 pm

Want to learn more about taking magical vacations year after year? Please see a Disney Vacation Club representative on Deck 4, Midship, or call 7-2805 from your stateroom phone for more information about our interactive group presentation.



\$5,000 MEGA JACKPOT BINGO

Bingo Pre-Sales start at 4:15 pm

Evolution, Deck 4, Aft - 4:30 pm

Don't miss your chance to take home big money! 4 CASH prize games and great raffle prizes to be won! Complete the fourth game in 46 numbers or less and win the \$5,000 Mega Jackpot! Plus get Spa Prizes that will pamper you, including a mini facial and massages all courtesy of the Senses Spa and Salon. Pre-Sales start 15 minutes prior to game.



A PIRATE'S LIFE FOR ME

D Lounge, Deck 4, Midship - 6:30 pm & 9:45 pm

Calling all Pirates, we be! If ye have an adventurous spirit or pirate savvy, come spin the "Wheel of Destiny" fer a treasure trove of fun be ripe for the takin' in this action packed pirate game show.

MORE TO ENJOY WHILE ONBOARD



AULANI, A DISNEY RESORT & SPA

A Hawaiian vacation is just a few steps away! Visit the Disney Vacation Planning Center, Deck 4, Midship and say "aloha" to special savings for Aulani, A Disney Resort & Spa on O'ahu.



DISNEY VACATION CLUB® GROUP PREVIEW

Want to learn more about taking magical vacations year after year? Please see a Disney Vacation Club representative on Deck 4, Midship, or call 7-2805 from your stateroom phone for more information about our interactive group presentation.



NASSAU SHOPPING ASHORE INFORMATION

8:00 am to 9:30 am Port and Shopping Desk, Deck 4, Midship. This is your last chance to see Annie & Brendan, and collect your free savings ashore kit and VIP cards before going ashore.



SENSES
Spa & Salon

PAMPER PACKAGE

50 minute full body Swedish massage, foot and ankle massage, Indian scalp massage and 25 minute facial.
75 minute pamper for \$149.

Senses Spa, Deck 11, Forward, Ext 7-1465

**DISNEY INSPIRED
DIAMOND COLLECTION**

by SOPHIA FIORI
DIAMONDS

ONLY AVAILABLE ONBOARD



Shutters

**PROFESSIONAL
PORTRAITS**

Lobby Atrium, Deck 3, Midship

Lifestyle & Shipwreck Portrait – Six Guest Maximum
5:15 pm – 6:00 pm, 7:15 pm – 8:30 pm & 9:30 pm – 10:15 pm

Grand Staircase – Group Accommodated
7:15 pm – 8:30 pm

*Please note that photos are available for viewing on our interactive photo kiosks approximately three hours after being taken and are only available for purchase during this cruise.

ONBOARD AIRLINE CHECK IN

If you would like to have your boarding passes printed for you onboard and have your luggage taken to the airport for you, 12:00 pm today is the last chance to enroll if eligible. Guest Services, Deck 3, Midship.

Connect@Sea

We are now offering a NEW and improved Internet service to stay connected on your cruise like no other in the industry! Internet packages range from \$0.25 per MB - \$89.00 (1000 MB package). For more information contact your Connect@Sea Expert or Guest Services onboard.

FINE DINING RESERVATIONS

Treat yourself to the ultimate culinary experience at sea. At Remy and Palo the enchantment of sea meets with elegance for a once-in-a-lifetime dining experience. Service/Cover charges will apply, please call 7-9734 for reservations to secure the last available spots.



Welcome to Nassau, capital of the Bahamas. It is not too late to book an amazing adventure to Blue Lagoon Island, Atlantis, or you could book a snorkeling adventure. And don't forget, we will be arriving to Disney's Castaway Cay tomorrow, so plan ahead to ensure your first choice of adventure is available. Also, ask our team about the exclusive Getaway Packages, available onboard only.

All Port Adventures meet onboard the ship in Nassau.
Please check your tour tickets for meeting times and locations.

SHOPPING

INTRODUCING DISNEY INSPIRED JEWELRY BY SOPHIA FIORI

Sophia Fiori, one of the world's leading designers of diamond jewelry, is introducing their new Disney inspired diamond jewelry collection. Available now onboard for a limited time, stop by White Caps to view how Sophia Fiori makes some of your favorite Disney icons shine. White Caps, Deck 3, Forward.

CELEBRATE WITH THE BIBBIDI BOBBIDI BOUTIQUE!

There's always a reason to celebrate when sailing onboard the Disney Dream Cruise Ship! Join the celebration with the Bibbidi Bobbidi Boutique Celebration package that includes an exclusive Disney Cruise Line t-shirt and matching tutu. Make your reservation by visiting Bibbidi Bobbidi Boutique, Deck 5, Midship or dialing extension 7-9438. Limited space available.

DOONEY & BOURKE ON THE DREAM

Disney Cruise Line has inspired these quality bags once again. Our nautical and four ships collections will be a great accessory to bring to your Disney Cruise Line memories. White Caps, Deck 3 Forward.

THE DISNEY PARKS COLLECTION BY PANDORA JEWELRY

The Disney Parks Collection by PANDORA Jewelry features hand-finished .925 sterling silver and 14K gold charms inspired by some of Disney's most beloved characters. Visit White Caps on Deck 3, Forward, where you'll find a specially designed sterling silver charm featuring a Disney Cruise Line ship.

LIGHT UP THE NIGHT

Glow merchandise is only available on Pirate Night! Don't miss your opportunity to light up the night! Stop by Quacks, Deck 11, Starboard to complete your Pirate attire!

SWAROVSKI COLLECTIONS ONBOARD THE DREAM

White Caps is the destination to visit to see all things that bling! Swarovski Jewelry - Rings, Necklaces and Earrings, also pens available. All at great Duty Free Prices. White Caps, Deck 3, Forward.

Due to port regulations, when the ship is docked, the stores will remain closed.

DISNEY 11-13-2015 ©DISNEY

IMPORTANT INFORMATION

Security Notice

All Guests (including children) who wish to disembark the ship are required to present their Key to the World card at the gangway. A photo ID is also required for those Guests who are 18 years of age or older. Guests under the age of 18 are required to have a parent, guardian or other responsible adult sign an authorization form at the Guest Service Desk if they wish to go ashore unaccompanied or with any adult from another stateroom.

Inclement Weather

For the safety of all Guests, outdoor events may be changed due to unforeseen weather conditions.

Cold and Flu Reminder

Please wash hands frequently and thoroughly, particularly before meals. Contact the Health Center by dialing 7-1923, should anyone in your party become ill.

Corridor Quiet Hours

As a courtesy to all our Guests, please recognize quiet hallway hours from 10:00 pm - 8:00 am.

Sunscreen/Insect Repellent Advisory

Use sunscreen first and protect against mosquito bites and related illnesses by applying insect repellent on top of sunscreen when going ashore. Insect repellent is available for purchase in White Caps.

Environmental Message

With Disney's commitment to the environment, please refrain from throwing anything over the ship's side. Thank you!

No Reserved Seats Policy

As a courtesy to all our Guests, we kindly advise that the saving of seats is not permitted in the Walt Disney Theatre, and the saving of the sun loungers is not permitted on Deck 11, 12 and 13. Items left unattended will be returned to lost and found at Guest Services, Deck 3, Midship.

Smoking

For the comfort of our guests the following areas are designated as Smoking areas:

- Deck 13, Forward, port side, by "Currents"
- Deck 12, Aft, port side outdoor area that is accessible through the Meridian Lounge
- Deck 4, Aft, port side, the outside Promenade Deck from 6:00 pm to 6:00 am only (all of Deck 4 is no smoking from 6:00 am to 6:00 pm).
- Smoking is prohibited inside all Guest staterooms and on stateroom verandahs. Guests found smoking in their staterooms or on their verandahs will be charged a \$250 stateroom recovery fee. Electronic cigarettes may only be used in designated smoking areas.

Walt Disney Theatre

Theatrical performances may use artificial fog, strobe lights, pyrotechnics and other special effects. For the safety of our performers and the comfort of those around you, the use of any photography, video recording devices or any electronic equipment is prohibited.

Verandah Safety

Please do not leave any combustible materials on your balcony when not present in your stateroom for safety reasons.

Morning	8:30	8:45	9:00	9:15	9:30	9:45	10:00	10:15	10:30	10:45	11:00	11:15	11:30	11:45	12:00	12:15	12:30	12:45	1:00	1:15	1:30		
FUNNEL VISION	Peter Pan (G) Funnel Vision						A Goofy Movie (G) Funnel Vision						Tarzan (G) Funnel Vision										
BUENA VISTA THEATRE							The Good Dinosaur Preview (G) Duration: 12 Minutes			Ant-Man (PG-13) Duration: 1 Hour 57 Minutes			CC Open Captioning						The Good Dinosaur Preview (G) Duration: 12 Minutes				
CHARACTERS	Sofia Deck 4, Balcony			Minnie Deck 4, Balcony			Goofy Lobby Atrium (V)												Jedi Training: Trials of the Temple Walt Disney Theatre				
FUN FOR ALL AGES	Diamond and Gemstone Seminar Port & Shopping Desk		Youth Activities Open House Edge Disney's Oceaneer Club			Youth Activities Open House Vibe			Making of the Dream Pub 687						Disney Trivia Evolution			Chip It GOLF Lobby Atrium (12+)			Family Crafts D Lounge		
	Last Minute Shopping Advice Port & Shopping Desk						Live Piano with Joe Creamer Lobby Atrium																
ADULTS	Friends of Bill W. Outlook < 8:00 am						Yoga Senses Fitness Center									Crafts: Tile Coasters Pink: Wine and Champagne Bar							
	Group Cycling Senses Fitness Center															NCAA Football: Michigan vs. Penn State Pub 687 (Subject to Satellite Reception and Availability)							
VIBE 14-17 YEARS OLD				Youth Activities Open House			Animation Cells			Game Challenge			Picture This			Wii Challenge			Scavenger Hunt			Teen Choice	
EDGE 11-14 YEARS OLD				Youth Activities Open House			Animation Cells			Game Challenge			Picture This			Wii Challenge			Scavenger Hunt				
OCEANEER LAB 3-12 YEARS OLD				Disney Animation: Creating a Character			Wacky Relays						Piston Cup Challenge						Lunch			Super Sloppy Science	
OCEANEER CLUB 3-12 YEARS OLD				Youth Activities Open House									Jedi Training: Experience the Force						Lunch			Cruisin' with Crush	
				Mickey's Puzzle Playtime			Magic PlayFloor																
Afternoon	1:45	2:00	2:15	2:30	2:45	3:00	3:15	3:30	3:45	4:00	4:15	4:30	4:45	5:00	5:15	5:30	5:45	6:00	6:15	6:30	6:45		
FUNNEL VISION	Star Wars Rebels: Disney Channel XD (G) Funnel Vision						Deck the Deck Funnel Vision			Snow White and the Seven Dwarfs (G) Funnel Vision						Mulan (G) Funnel Vision							
BUENA VISTA THEATRE	Bridge of Spies (PG-13) Duration: 2 Hours 15 Minutes															Inside Out (PG) Duration: 1 Hour 42 Minutes							
CHARACTERS				Santa Claus Lobby Atrium			Tropical Holiday Party Deck Stage						Pirate Minnie Mouse Lobby Atrium (P)			Daisy Lobby Atrium (S)							
FUN FOR ALL AGES	Disney Dance Party D Lounge			Toddler Time D Lounge			NCAA Football: Michigan State vs. Ohio State Pub 687 (Subject to Satellite Reception and Availability)			Bingo Pre Sales			\$5,000 Mega Jackpot BINGO Evolution			Live Violin with Ievgeniia District Lounge			Villains Tonight! Walt Disney Theatre				
							Chip-It Golf (12+) Lobby Atrium			Live Piano with Joe Creamer Pink: Wine and Champagne Bar			A Pirate's Life for Me D Lounge										
ADULTS				Art of The Theme Show Tour Meridian			Movie Quotes Trivia District Lounge			Disney Vacation Club D Lounge - Group Preview			Pure Form Pilates Senses Fitness Center			Pub Quiz District Lounge							
VIBE 14-17 YEARS OLD	Teen Choice			Sun Deck Fun			Sports Deck Fun			Mini Golf			Teen Choice			Boys and Girls Chill			A Pirate's Life for Me				
EDGE 11-14 YEARS OLD	Tween Choice			Shuffleboard			Disney Animation: Creating a Character			4 Square Competition			Sports Deck Fun			Mini Golf			Craft Corner			A Pirate's Life for Me	
OCEANEER LAB 3-12 YEARS OLD	Stitch's Adventure Squad			Get the Hook			Anyone Can Cook: Cupcakes									Dinner			Stitch's Adventure Squad				
OCEANEER CLUB 3-12 YEARS OLD	Journey to Neverland			Magic PlayFloor			Disney Infinity Challenge			Youth Activities Open House			Jedi Training - Experience the Force			SW Tales from a Galaxy			Parachute Games				
Evening	7:00	7:15	7:30	7:45	8:00	8:15	8:30	8:45	9:00	9:15	9:30	9:45	10:00	10:15	10:30	10:45	11:00	11:15	11:30	11:45	12:00		
FUNNEL VISION	Mickey's PITC Funnel Vision			Muppet Treasure Island (G) Funnel Vision									Buccaneer Blast & Club Pirate Funnel Vision			Pirates of the Caribbean 1 (PG-13) Funnel Vision							
BUENA VISTA THEATRE	The Good Dinosaur Preview (G) Duration: 12 Minutes			Inside Out (PG) Duration: 1 Hour 42 Minutes												Star Wars: Episode VI. Return of the Jedi (PG) Duration: 2 Hours 14 Minutes							
CHARACTERS	Jack Sparrow D Lounge			Mickey's Pirates Deck Stage, Deck 11, Midship						Daisy Lobby Atrium (P)			Mickey Deck 4, Balcony			Donald Lobby Atrium (P)							
FUN FOR ALL AGES	Pirate Games Deck Stage, Deck 11, Midship			Live Music with The Dreamers Lobby Atrium			Villains Tonight! Walt Disney Theatre			Live Music with The Dreamers Lobby Atrium			A Pirate's Life for Me D Lounge			Buccaneer Blast followed by Club Pirate Deck Stage, Deck 11, Midship							
ADULTS	NCAA Football: Boston College vs. Notre Dame Pub 687 (Subject to Satellite Reception and Availability)			Pirate Trivia Evolution			Whiskey Tasting (21+) Cove Cafe			1820 Society: Ice Cream Social Cove Cafe			Live Piano Pink: Wine and Champagne Bar			Krazy Karaoke Evolution			Cruise Staff DJ District Lounge				
VIBE 14-17 YEARS OLD	Disney Animation			Craft Corner			Smoothie Hour			Pirate Prep			Deck Party			Crowning of the Couch Potato							
EDGE 11-14 YEARS OLD	Anyone Can Cook: Cupcakes			Gender Wars			Pirate Prep			Tween Choice			Deck Party			Dance Party							
OCEANEER LAB 3-12 YEARS OLD	Wacky Relays			Super Sloppy Science			Playmation			GAGA Ball			Magic PlayFloor			Game Challenge							
OCEANEER CLUB 3-12 YEARS OLD	Disney Infinity Draw the Characters			Padawan Mind Challenge			So You Want to be a Pirate?			Star Wars Saga: Tales from a Galaxy Far Far Away			Magic PlayFloor			Youth Activities Open House							

Symbol for activities that will be repeated during the cruise



FOLD

Fold along the dotted lines and take me with you so you don't miss any of the fun!

FOLD

IN THE SPOTLIGHT SERIES
WALT DISNEY THEATRE
SCORE IT! SERIES

JUMP UP! SERIES
CREATE & INVENT SERIES
OPEN HOUSE

CLUBHOUSE SERIES
STORYBOOK SERIES

SATURDAY, NOVEMBER 21, 2015 - NASSAU, BAHAMAS

BUENA VISTA THEATRE

Deck 4 & 5, Midship

Preview

Open Captioning



10:00 am,
1:15 pm &
7:45 pm
Duration:
12 mins
Rating: G



10:30 am
Duration: 1 hr
57 mins
Rating: PG-13



1:45 pm
Duration:
2 hrs 15 mins
Rating: PG-13



5:30 pm &
8:15 pm
Duration:
1 hr 42 mins
Rating: PG



11:00 pm
Duration:
2 hrs 14 mins
Rating: PG

Character Appearances

PRINCESS SOFIA

Deck 4, Balcony - 9:00 am

GOOFY

Lobby Atrium (V) - 9:15 am

PRINCESS MINNIE

Deck 4, Balcony - 9:45 am

SANTA CLAUS

Lobby Atrium - 3:00 pm

DECK THE DECK

Deck 11 Stage - 3:30 pm

PIRATE DONALD

Lobby Atrium (S) - 5:00 pm
Lobby Atrium (P) - 10:00 pm

PIRATE CHIP & DALE

Preludes - 5:00 pm

PIRATE MICKEY MOUSE

Deck 4, Balcony
5:15 pm & 10:00 pm

PIRATE MINNIE MOUSE

Lobby Atrium (P) - 5:15 pm

CAPTAIN HOOK & MR SMEE

Preludes - 5:30 pm & 9:30 pm

PIRATE DAISY DUCK

Lobby Atrium (S) - 5:30 pm
Lobby Atrium (P) - 9:30 pm

CAPTAIN JACK SPARROW

D Lounge - 7:30 pm

MICKEY'S PIRATES

Deck 11 Stage - 7:45 pm

JAKE

THE NEVERLAND PIRATE
Deck 4, Balcony - 9:30 pm

PIRATE STITCH

Preludes - 10:00 pm



(H) Hallway - (S) Starboard Side - (P) Port Side - (V) Vestibule

For details of daily Disney character appearances, refer to the character line on your Navigator Grid, or the digital character board in the Lobby Atrium.

YOUTH ACTIVITIES THEMED EXPERIENCES

CLUBHOUSE SERIES
focuses on movement and features content which appeals to younger children.

STORYBOOK SERIES
is designed with a strong connection to the Disney classic stories.

JUMP UP! SERIES
includes large group games & movement-oriented activities.

CREATE & INVENT SERIES
will have a tactile focus allowing children to create and admire their work.

OPEN HOUSE

activities for families, adults and children of all ages to enjoy together.

IN THE SPOTLIGHT SERIES
focuses on children's stage presence with lots of activities and enthusiasm.

SOLOVITI SERIES
are less active, but will challenge children with problem/solutions-based activities.

SHIP DIRECTORY

YOUTH ACTIVITIES

DISNEY'S OCEANEER CLUB	DECK 5, MID	11:15 AM - 11:00 PM
DISNEY'S OCEANEER LAB	DECK 5, MID	9:00 AM - 1:00 PM
EDGE	DECK 13, MID	10:00 AM - 1:00 PM
VIBE	DECK 4, FWD	11:00 AM - 2:00 AM
IT'S A SMALL WORLD NURSERY	DECK 5, MID	9:00 AM - 12:00 AM

POOLS & MORE

* Children under 12 must have adult supervision in pool areas.

AQUADUCK	DECK 12, AFT	9:00 AM - 8:30 PM
DONALD'S POOL	DECK 11, MID	9:00 AM - 6:00 PM
FUNNEL PUDDLE	DECK 12, FWD	8:00 AM - 6:00 PM
MICKEY'S POOL	DECK 11, MID	8:30 AM - 6:00 PM
MICKEY'S SLIDE	DECK 11, MID	9:00 AM - 6:00 PM
NEMO'S REEF	DECK 11, MID	9:00 AM - 6:00 PM
QUIET COVE POOL (18+)	DECK 11, FWD	8:00 AM - 10:00 PM
SATELLITE FALLS (18+)	DECK 13, FWD	8:00 AM - 8:00 PM

Complimentary pool vests are available for children to use in the pools onboard.
Located on the pool deck.

RECREATION

GOLF/SPORTS SIMULATOR	DECK 13, AFT	11:00 AM - 6:00 PM
GOOFY GOLF	DECK 13, AFT	8:00 AM - 8:30 PM
GOOFY'S SPORTS DECK	DECK 13, AFT	12:00 AM - 6:00 PM
MIDSHIP DETECTIVE AGENCY	DECK 2 & 5, MID	8:00 AM - 11:00 PM
		8:00 AM - 11:00 PM
PORT ADVENTURES DESK	DECK 5, MID	8:00 AM - 11:00 AM
		7:00 PM - 8:30 PM
SENSES FITNESS CENTER (18+)	DECK 11, FWD	6:00 AM - 10:00 PM

GENERAL INFORMATION

BUENA VISTA THEATRE	DECK 4 & 5, MID	SHOWTIMES
DISNEY VACATION PLANNING CENTER	DECK 4, MID	8:30 AM - 10:00 AM 4:00 PM - 9:00 PM
GUEST SERVICES	DECK 3, MID	24 HOURS
HAIRBRAIDING	DECK 11, MID	8:00 AM - 10:00 PM
MEDICAL HEALTH CENTER	DECK 1, FWD	9:30 AM - 11:00 AM 4:30 PM - 7:00 PM
PORT & SHOPPING DESK	DECK 4, MID	8:00 AM - 9:30 AM
PRELUDES	DECK 3, FWD	5:30 PM - 9:00 PM
SENSES SPA AND SALON	DECK 11, FWD	8:00 AM - 10:00 PM
SHUTTERS PHOTO GALLERY	DECK 4, MID	6:00 PM - 10:30 PM
WALT DISNEY THEATRE	DECK 3 & 4, FWD	SHOWTIMES

SHOPPING

BIBBIDI BOBBIDI BOUTIQUE	DECK 5, MID	9:00 AM - 9:00 PM
MICKEY'S MAINSAIL	DECK 3, FWD	6:00 PM - 11:00 PM
SEA TREASURES	DECK 3, FWD	6:00 PM - 11:00 PM
QUACKS	DECK 11, MID	
VISTA GALLERY	DECK 4, MID	6:30 PM - 10:00 PM
WHITE CAPS	DECK 3, FWD	6:00 PM - 11:00 PM
WHOZITS & WHATZITS	DECK 11, MID	7:00 PM - 10:30 PM

DUE TO PORT REGULATIONS, WHEN THE SHIP IS DOCKED, THE STORES MUST REMAIN CLOSED.

DINNER MENU	Animator's Palate: Pacific Rim Cuisine	DRINK OF THE DAY	Jingle Bell (Alcoholic)	WEATHER FORECAST	Today: Partly Cloudy
	Enchanted Garden: Continental Market		Scrooge (Non Alcoholic)		High: 76°F/24°C
	Royal Palace: French Dinner				Tomorrow: Cloudy
	Dining Times: 5:45 pm & 8:15 pm				High: 78°F/26°C

Evening Attire: Pirate or Cruise Casual

DINING & LOUNGES

BREAKFAST

CABANAS CONTINENTAL	DECK 11, AFT	7:00 AM - 7:30 AM
CABANAS	DECK 11, AFT	7:30 AM - 10:30 AM
ENCHANTED GARDEN	DECK 2, MID	8:00 AM - 10:30 AM
ROYAL PALACE	DECK 3, MID	8:00 AM - 9:30 AM

LUNCH

CABANAS	DECK 11, AFT	12:00 PM - 2:15 PM
CABANAS - PIZZA	DECK 11, AFT	2:00 PM - 4:00 PM
FILMORE'S FAVORITES	DECK 11, MID	10:30 AM - 6:00 PM
LUIGI'S PIZZA	DECK 11, MID	10:30 AM - 6:00 PM
ROYAL PALACE	DECK 3, MID	12:00 PM - 1:30 PM
TOW MATER'S GRILL	DECK 11, MID	10:30 AM - 6:00 PM

DINNER

ANIMATOR'S PALATE	DECK 3, AFT	5:45 PM & 8:15 PM
CABANAS TABLE SERVICE	DECK 11, AFT	6:30 PM - 8:30 PM
ENCHANTED GARDEN	DECK 2, MID	5:45 PM & 8:15 PM
PALO (18+) (RESERVATIONS REQ. & NOW. FEE APPLIES)	DECK 12, AFT	6:00 PM - 8:30 PM
REMY (18+) (RESERVATIONS REQ. & NOW. FEE APPLIES)	DECK 12, AFT	6:00 PM - 8:30 PM
ROYAL PALACE	DECK 3, MID	5:45 PM & 8:15 PM
TOW MATER'S GRILL	DECK 11, MID	6:00 PM - 11:00 PM

LATE NIGHT SNACKS

CABANAS - PIRATE'S BUFFET	DECK 11, AFT	10:45 PM - 11:30 PM
LUIGI'S PIZZA	DECK 11, MID	9:30 PM - 12:30 AM

ADDED FEATURES

BEVERAGE STATION	DECK 11, MID	24 HOURS
EYE SCREAM	DECK 11, MID	10:30 AM - 12:30 AM
ROOM SERVICE	DIAL 0	24 HOURS
VANELLOPE'S SWEETS AND TREATS	DECK 11, AFT	12:00 PM - 11:30 PM

ENTERTAINMENT - LOUNGES - BARS

Adults must be 21 and older to consume alcoholic beverages.

BON VOYAGE	DECK 3, MID	9:00 AM - 11:00 PM
COVE BAR (18+)	DECK 11, FWD	10:00 AM - 11:00 PM
COVE CAFE (18+)	DECK 11, FWD	7:00 AM - 12:00 AM
CURRENTS (18+)	DECK 13, FWD	10:00 AM - 12:00 AM
D LOUNGE	DECK 4, MID	SHOWTIMES
DISTRICT LOUNGE (18+ AFTER 9:00 PM)	DECK 4, AFT	5:00 PM - 2:00 AM
EVOLUTION (18+)	DECK 4, AFT	9:30 PM - 12:00 AM
FROZONE TREATS	DECK 11, MID	10:00 AM - 11:00 PM
MERIDIAN (18+)	DECK 12, AFT	5:00 PM - 12:00 AM
OUTLOOK	DECK 14, MID	
PINK WINE AND CHAMPAGNE BAR (18+)	DECK 4, AFT	5:00 PM - 12:00 AM
PUB 687 (18+ AFTER 9:00 PM)	DECK 4, AFT	4:00 PM - 1:00 AM
SENSES JUICE BAR	DECK 11, FWD	6:00 AM - 10:00 PM
SKYLINE (18+)	DECK 4, AFT	5:30 PM - 12:00 AM
VISTA CAFE	DECK 4, MID	7:00 AM - 11:00 PM
WAVES	DECK 12, AFT	10:00 AM - 8:00 PM

Public Health Advisory: Consuming raw or under-cooked meats, poultry, seafood, shellfish, or eggs may increase your risk for food borne illness, especially if you have certain medical condition.

All Ashore: Approx. 9:30 am

All Aboard: 5:15 pm

SHIP'S AGENT IN NASSAU

Nassau, Bahamas
R.H. Curry & Company, 303 Shirley St.,
P.O. Box N8168 Nassau, Bahamas
242-323-8425 or 242-427-4239

IMPORTANT NUMBERS

Fire/Security: 7-3001
Medical Emergency: 7-3000
Health Center: 7-1923