

PERSONAL NAVIGATOR

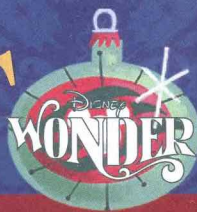

Sunrise: 6:35 am Sunset: 6:02 pm
Evening Attire: Semi Formal

Today: Sunny High: 80°F/27°C
Tomorrow: Cloudy High: 80°F/27°C

WEDNESDAY, NOVEMBER 11, 2015

DAY AT SEA

The Music & Comedy of

John Charles

WALT DISNEY THEATRE

Deck 4, Forward
6:15 pm & 8:30 pm

As a courtesy to all Guests, we kindly advise that the saving of seats is **not** permitted in the Walt Disney Theatre.



VETERAN'S DAY

Assistance available at the entrance to the Walt Disney Theatre 30 minutes prior to show time.

Did You Know?

- 8260 cups of coffee are served each day onboard.
- Our ship weighs 90 million pounds
- There are 5390 pillows onboard
- Of the 5,000 eggs consumed at breakfast each morning, 1956 are scrambled, 552 are served sunny side up, 480 are eaten soft boiled, 984 are made into omelettes and 976 are made into other egg dishes.

Tonnage: 83,308 gross, 53.899 net

Length Overall: 294m / 964ft

(height of Eiffel Tower is 986ft)

Maximum Speed: 26 knots (30 miles per hour)

Important Dates

Keel Laid: *May 15, 1997*

Launch Date: *July 14, 1999*

Inaugural Cruise: *August 15, 1999*

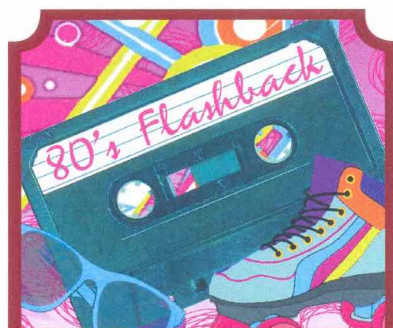

ADULT THEME NIGHT

THE 80'S ARE BACK!
Join your Cruise Staff team, in testing your 80's knowledge in this high energy 80's revival.
Wavebands (18+),
Deck 3, Forward,
10:30 pm

Don't Miss:

Cruisin' for Trivia

Promenade Lounge, Deck 3, Aft - 11:45 am

Navigate your way through a round of questions testing your general knowledge.

Art of The Theme Show Tour (18+)

Palo, Deck 10, Aft - 3:00 pm

Join us for a guided tour highlighting the design, Imagineering and artistry of the Disney Wonder. This tour is reserved for Guests 18 and over.

Variety Show: Matthew Fallon

WaveBands, Deck 3, Forward - 7:30 pm

Featuring the Comedy and Hypnosis of Matthew Fallon, as he entertains the entire family in this fun-filled show

So You Think You Know Your Family?

Studio Sea, Deck 4, Midship - 7:30 pm

This fun-filled family game show is always full of surprises. Find out how well you know, or don't know your family!

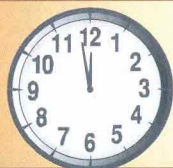

TIME ZONE CHANGE

Please remember to turn your clocks

BACK 1 HOUR upon retiring on **WEDNESDAY** evening, or first thing **THURSDAY** morning.

DINNER MENU

Animator's Palate : Captains Gala
Parrot Cay : Captains Gala
Triton's : Captains Gala

DRINK OF THE DAY

Key Lime Margarita (Alcoholic)
Passion Cream Freeze (Non-Alcoholic)

IMPORTANT NUMBERS

Fire/Security: 7-3001
Medical Emergency: 7-3000
Health Center: 7-1923

ADULT ACTIVITY HIGHLIGHTS

VISTA SPA FITNESS CLASSES & SEMINARS

Sunrise Stretch - Vista Spa Fitness Center - 7:00 am
Fab Abs - Vista Spa Fitness Center - 7:30 am
Tour De Cycle (Sign-Up Required) - Vista Spa Fitness Center - 8:00 am
Body Sculpt Boot Camp (Nom. Fee) - Vista Spa Fitness Center - 9:00 am
Acupuncture: Arthritis and Back Pain Solutions - Cadillac Lounge - 9:30 am
Seminar: Improving Your Posture-Walk in Comfort - Vista Spa Fitness Center - 11:00 am
Detox for Health & Weight Loss - Studio Sea - 2:00 pm
Pure Form Pilates - Vista Spa Fitness Center - 4:00 pm
Acupuncture: Chinese Herbs - Vista Spa Fitness Center - 4:30 pm



TASTING CLASSES

Chocolate & Liquor Tasting (21+) - Cadillac Lounge - 12:15 pm
Mixology (21+) - Cadillac Lounge - 2:00 pm
Martini Tasting (21+) - Cadillac Lounge - 4:00 pm
Whiskey Tasting (21+) - Outlook Cafe - 10:30 pm
 Please make reservations for tastings at Guest Services for a nominal fee.
 Tasting Seminars are only for Guests 21 and older.

1820 SOCIETY: LUNCH

Triton's, Deck 3, Midship - 12:00 pm
 Get to know your fellow Society members over lunch.



1820 SOCIETY: GAME CHALLENGE

Outlook Cafe, Deck 10, Midship - 5:15 pm
Diversions, Deck 3, Forward - 10:15 pm
 Join us and play some of your favorite board games.
 (For Guests aged 18 to 20 years old.)

DISNEY'S INNOVATIONS: THEME PARKS

Diversions, Deck 3, Forward - 10:30 am
 Join us for our presentation showing the "Top 10" greatest innovations that the Walt Disney Company has introduced to theme parks.



LIVE MUSIC WITH DREAM DUO

Quiet Cove Pool, Deck 9, Midship - 1:00 pm & 2:00 pm
WaveBands, Deck 3, Forward - 9:45 pm
 Join Dream Duo as they play live for your listening pleasure.

GAME SHOW: THE FEUD

Diversions, Deck 3, Forward - 3:00 pm
 "Survey Says" you'll have a fantastic time with our version of a classic game.

VILLAINS QUOTE TRIVIA

Diversions, Deck 3, Forward - 7:30 pm
 "Off with their heads" - know the Villain who said this? Then join us for our fun Disney Villain's quote trivia!



FUN FOR ALL AGES HIGHLIGHTS



WAKE UP WITH DISNEY JUNIOR

Promenade Lounge, Deck 3, Aft - 9:00 am
 What happens when you experience unlimited fun with your favorite Disney Junior shows? You get an exciting dance party designed especially for preschoolers ages seven and under.

CRAFTS: FLOWER THERMOMETERS

Promenade Lounge, Deck 3, Aft - 9:45 am
 Join your Cruise Staff and make some Flower Thermometers which are yours to keep.



\$5,000 MEGA JACKPOT BINGO

Bingo Pre-Sales start at 10:45 am
WaveBands, Deck 3, Forward - 11:00 am
 Don't miss your chance to take home big money! 4 CASH prize games and great raffle prizes to be won! Complete the fourth game in 46 numbers or less and win the \$5,000 Mega Jackpot! Pre-Sales start 15 minutes prior to game.

DISNEY VACATION CLUB GROUP PREVIEW

Studio Sea, Deck 4, Midship - 12:15 pm & 4:15 pm
 Want to learn more about taking magical vacations year after year? Please see a Disney Vacation Club representative on Deck 4, Midship, or call 7-2805 from your stateroom phone for more information about our interactive group presentation.



MICKEY 200

WaveBands, Deck 3, Forward - 2:15 pm
 Don't eat your vegetables... race them in this wild and wacky charge to the finish line. May the best veggie win! (Limited Availability)



MEGA RAFFLE JACKPOT BINGO

Bingo Pre-Sales start at 3:45 pm
WaveBands, Deck 3, Forward - 4:00 pm
 Four cash prizes and fun, Disney Cruise Line raffle prizes are up for grabs! Pre-Sales start 15 minutes prior to game.



CRAFTS: ORIGAMI CREATIONS

Promenade Lounge, Deck 3, Aft - 3:45 pm
 Your Cruise Staff teaches you the ancient art of paper folding.

HOLIDAY STORYTELLERS

Promenade Lounge, Deck 3, Aft - 4:30 pm
 Everyone celebrates holidays in their own unique style. Come listen as some of our very own Crew Members share their heartfelt ways of celebrating Hanukkah & Kwanzaa during this magical time of the year!



FAMILY DANCE PARTY

WaveBands, Deck 3, Forward - 7:30 pm
 Bring the whole family and dance your cares away to some of your favorite hits!

GAME SHOW: THE FEUD

Studio Sea, Deck 4, Midship - 9:30 pm
 "Survey Says" you'll have a fantastic time with our version of a classic game.

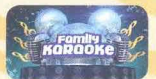

FAMILY SUPERSTAR KARAOKE

Studio Sea, Deck 4, Midship - 10:15 pm
 Join your Cruise Staff and sing along to your favorite song - fun for everyone.

YOUTH ACTIVITIES HIGHLIGHTS

DINE & PLAY

A convenience for families dining at 8:15 pm, our Youth Activities counselors will be available at 9:15 pm at the entrance of Triton's, Parrot Cay and Animator's Palate dining rooms to bring registered children to join the fun in Disney's Oceaneer Club and Disney's Oceaneer Lab.



Deck 5, Aft (7-18500) 9:00 am - 11:00 pm

Infants and Toddlers can enjoy toys and activities at Flounder's Reef Nursery. Reservations are first come, first served so please stop by!



Deck 5, Midship (7-1440) 9:00 am - 12:00 am
(3 - 12 years old)

HEFFALUMP HUNTING

2:00 pm

Come look for Heffalumps on this fun hunt.

CAMP OUT

8:30 pm

You will enjoy a camp fire night out under the stars that is filled with games, adventures and lots of crazy surprises.



Deck 5, Midship (7-1445) 9:00 am - 12:00 am
(3 - 12 years old)

OCEANEER RANGERS

3:00 pm

Put your teamwork to the test in this challenge.

BOYS AND GIRLS CHILL

10:00 pm

Boys you will hang for competition, challenges, and fun. Girls you will chill with music, games, and fun.



Deck 2, Midship (7-5810) 9:00 am - 1:00 am
(11 - 14 years old)

ANIMATION ANTICS

12:00 pm

Learn simple animation techniques and then put your new skills to use by drawing some of your favorite Disney Characters.

HOMECOMING

12:00 am

Come and join your fellow teens in our very own version of "Homecoming", and dance the night away.



Deck 11, Midship (7-1456) 10:00 am - 2:00 am
(14 - 17 years old)

PICTURE THIS

1:00 pm

Create your own professional picture frame and take a photo with a special guest.

GENDER WARS

10:00 pm

Join us as we find out who really are the kings or queens of the castle.

BUENA VISTA THEATRE

Deck 5, Aft
Today's Movies

OC Open Captioning

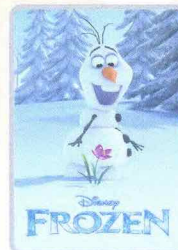

8:30 am
Duration:
1 hr 48 mins
Rating: PG



11:00 am
Duration:
2 hrs 2 mins
Rating: PG-13



2:00 pm
Duration:
2 hrs 22 mins
Rating: PG-13

OC Open Captioning

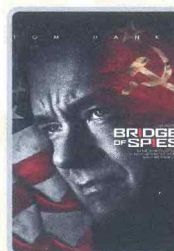

5:00 pm & 8:00 pm
Duration: 2 hrs 15 mins
Rating: PG-13



10:45 pm
Duration: 1 hr 57 mins
Rating: PG-13

Disney Cruise Line
VERY
MERRYTIME
CRUISES



SANTA CLAUS

Come and meet Santa Claus and share with him what your holiday wishes are.

Lobby Atrium,
Deck 3, Midship,
1:45 pm

FAMILY VARIETY ACT

Featuring the Comedy and Hypnosis of Matthew Fallon, as he entertains the entire family in this fun-filled show.

Wavebands,
Deck 3, Forward,
7:30 pm

YOUTH ACTIVITIES OPEN HOUSE

Open House is an opportunity for all to come and participate in a variety of exciting activities and free time in the Oceaneer Club, Oceaneer Lab, Flounder's Reef Nursery, Vibe and Edge throughout the cruise. During these times secured programming will still be offered in the other venue for those looking to check their children into care.

Disney's Oceaneer Club: 9:00 am - 11:00 am & 6:00 pm - 7:00 pm

Disney's Oceaneer Lab: 4:00 pm - 5:30 pm

Edge: 9:00 am - 12:00 pm & 6:00 pm - 8:00 pm

Vibe: 10:00 am - 12:00 pm & 4:00 pm - 6:00 pm

MORE TO ENJOY WHILE ONBOARD

POPULAR HOME PORTS FOR LIMITED-TIME

In the fall of 2016, Disney Cruise Line will return to New York with sailings to the Bahamas, Miami with longer 7-night voyages for the very first time, and a return to Galveston, TX with a line-up of 7-night itineraries including a stop at Castaway Cay to round out the season. Visit the sales desk, Deck 4, Midship, for more information.



DISNEY VACATION CLUB® GROUP PREVIEW

Want to learn more about taking magical vacations year after year? Please see a Disney Vacation Club representative on Deck 4, Midship, or call 7-2805 from your stateroom phone for more information about our interactive group presentation.



PORT & SHOPPING INFORMATION

Meet your Port Shopping Guide, Evangeline, at the Port & Shopping Desk, Deck 3 Midship 7:00 pm - 8:30 pm to pick up a bonus charm!



Connect@Sea

We are now offering a NEW and improved Internet service to stay connected on your cruise like no other in the industry! Internet packages range from \$0.25 per MB - \$89.00 (1000 MB package). For more information contact your Connect@Sea Expert or Guest Services onboard.

EXPRESS CHECK OUT

If you have a credit card on file, you qualify for express check out. No need to visit Guest Services to settle your account.

EXPRESS WALK OFF

This option allows you to take your luggage off the ship at your leisure once the ship has been cleared by the local authorities. You won't need to wait for your luggage to enter the terminal and there is no need to claim it inside the terminal building. Please note that no assistance with luggage is provided for this option.



VISTA SPA
Deck 9, Forward - Phone: 7-1465

SALON TASTER

Choose from: scalp massage, neck and shoulder massage, mini facial, eye collagen treatment, arm and hand massage, hair conditioning treatment, foot and ankle massage, sunglow makeover
3 for \$99 5 for \$119 all 8 for \$139
(plus 18% auto gratuity)

SHOPPING

ART GALLERY - MORE TO ENJOY WHILE ONBOARD

Welcome onboard, take a minute to stroll through the Art Gallery on Deck 4, Midship and discover special themed Disney artwork. Find a selection of fine art, giclees, lithographs, and original Disney art.

GREAT REASON TO SHOP ONBOARD!

The Force is strong onboard Disney Cruise Line! Head to the onboard merchandise shops, Deck 4, Forward, where you can purchase a Disney Cruise Line Star Wars Backpack for \$17.95 with any merchandise purchase of \$50.00 or more. While supplies last. Offer subject to restrictions and change without notice.

DESIGNER WATCHES

Visit Treasure Ketch and choose from a wide assortment of designer watches including Fossil, Kenneth Cole and DKNY.

H2O BATH COLLECTION

Treat yourself to the ultimate indulgence with H2O products. H2O offers shampoo, conditioner, lip balm, hydrating body lotion and after sun care. Available in Treasure Ketch.

HAVE YOU GOT YOUR DUTY FREE?

Visit Treasure Ketch to an extensive collection of premium Spirits including Remy Louis VIII, Courvoisier, Richard Hennessy, and more. All at Duty Free pricing! Deck 4, Forward.

SOPHIA FIORI DIAMOND TRUNK SHOW

Sophia Fiori is the world's leader in colored diamonds and jeweler to the stars. Your Sophia Fiori Jewelry Stylist and diamond industry expert has brought onboard over \$1 Million in Diamonds and Tanzanite Jewelry at all price points from \$500 up to extravagant connoisseur pieces. Treasure Ketch, Deck 4, Forward.

Due to port regulations, when the ship is docked, the stores will remain closed.

Commemorate your Disney cruise with a wide selection of 2015 Disney Cruise Line merchandise. From casual apparel to drinkware and more, you are sure to find a special souvenir for the whole family.



MICKEY'S MATES
DECK 4, FORWARD

2015
DISNEY CRUISE LINE

Shutters **SMILE!**

Tonight is your last chance to have portraits of family and friends taken by your professional photographers! Portraits will be available in the Lobby Atrium, Deck 3, Midship, from 5:15 pm - 6:00 pm, 7:15 pm - 8:30 pm, and 9:30 pm - 10:15 pm

**Please note that photos are available for viewing on our interactive photo kiosks approximately five hours after being taken and are only available for purchase during this cruise.*

IMPORTANT INFORMATION

Security Notice
All Guests (including Children) who wish to disembark or embark the ship are required to present their Key to the World card at the gangway. A photo ID is also required for those Guests who are 18 years of age or older. Guests under the age of 18 are required to have a parent, guardian or other responsible adult sign an authorization form at the Guest Service Desk if they wish to go ashore unaccompanied or with any adult from another stateroom.

Sunscreen/Insect Repellent Advisory
Use sunscreen first and protect against mosquito bites and related illnesses by applying insect repellent on top of sunscreen when going ashore. Insect repellent is available for purchase in Treasure Ketch.

Cold and Flu Reminder
Please wash hands frequently and thoroughly, particularly before meals. Contact the Health Center by dialing 7-1923, should anyone in your party become ill.

Inclement Weather
For the safety of all Guests, outdoor events may be changed due to unforeseen weather conditions.

Corridor Quiet Hours
As a courtesy to all our Guests, please recognize quiet hallway hours from 10:00 pm til 8:00 am.

Environmental Message
With Disney's commitment to the Environment please refrain from throwing anything over the Ship's side. Thank you.

No Reserved Seats Policy
As a courtesy to all Guests we kindly advise that the saving of seats is not permitted in the Walt Disney Theatre, and the saving of the sun loungers is not permitted on Deck 9 and 10. Items left unattended will be returned to lost and found at Guest Services, Deck 3, Midship.

Smoking
For the comfort of our guests, the following areas are designated as smoking areas:
• Deck 10, forward, Starboard side
• Deck 9, forward, Starboard side at Quiet Cove
• Deck 4, aft, starboard side from 6:00 pm to 6:00 am only (all of Deck 4 is non-smoking from 6:00 am to 6:00 pm.)
Smoking is prohibited inside all guest staterooms and on stateroom verandahs. Guests found smoking in their staterooms or on their verandahs will be charged a \$250 stateroom recovery fee.
Electronic cigarettes may only be used in designated smoking areas.

Walt Disney Theatre
Theatrical performances may use artificial fog, strobe lights, pyrotechnics and other special effects. For the safety of our performers and the comfort of those around you, the use of any photography or video recording device or any electronic equipment is prohibited.

Verandah Safety
Please do not leave any combustible materials on your balcony when not present in your stateroom for safety reasons.

Morning	8:30	8:45	9:00	9:15	9:30	9:45	10:00	10:15	10:30	10:45	11:00	11:15	11:30	11:45	12:00	12:15	12:30	12:45	1:00	1:15	1:30			
FUNNEL VISION	Pinocchio (G) Funnel Vision						Virtual Tours Funnel Vision			Cinderella (Classic) (G) Funnel Vision						Live Music with Selkie Deck 9 Stage			Live Music with Selkie Deck 9 Stage					
BUENA VISTA THEATRE	Frozen (PG) Duration: 1 Hour 48 Minutes						Guardians of the Galaxy (PG-13) Duration: 2 Hours 2 Minutes																	
CHARACTERS	Goofy Gazebo						Daisy Gazebo						Goofy Gazebo											
FUN FOR ALL AGES	Disney Junior Promenade Lounge						Crafts: Flower Thermometers Promenade Lounge			Bingo Pre Sales			\$5,000 Mega Jackpot WaveBands			Cruisin' for Trivia Promenade Lounge			Disney Vacation Club Group Preview Studio Sea			Crafts: 3D Crafts Promenade Lounge		
	Toddler Time for Families Captain's Closet, Disney's Oceaneer Club						Live Music with Selkie Deck 9 Stage						Live Music with Selkie Deck 9 Stage											
ADULTS	Friends of Bill W. Outlook Cafe		Walk A Mile DK4, Fwd Elevators		Disney Trivia Diversions		Disney Theme Parks Diversions			90's Music Trivia Diversions			1820 Society: Lunch Triton's			Live Music with Drem Duo Quiet Cove Pool			TV Tunes Trivia Diversions					
VIBE 14-17 YEARS OLD	Youth Activities Open House						Holiday Animation Cells						Picture This											
EDGE 11-14 YEARS OLD	Youth Activities Open House						Animation Antics						Sports Deck Fun											
OCEANEER LAB 3-12 YEARS OLD	Gasses in Action						Around the World in 7 days						4th Pigs Pasta Palace											
OCEANEER CLUB 3-12 YEARS OLD	Youth Activities Open House						Memory Wall						Lunch											
	Where's Tink?																							

Symbol for activities that will be repeated during the cruise



Afternoon	1:45	2:00	2:15	2:30	2:45	3:00	3:15	3:30	3:45	4:00	4:15	4:30	4:45	5:00	5:15	5:30	5:45	6:00	6:15	6:30	6:45			
FUNNEL VISION	The Little Mermaid (G) Funnel Vision						Virtual Tours Funnel Vision						Tangled (PG) Funnel Vision											
BUENA VISTA THEATRE	Avengers: Age of Ultron (PG-13) Duration: 2 Hours 22 Minutes						Open Captioning						Bridge of Spies (PG-13) Duration: 2 Hours 15 Minutes											
CHARACTERS	Santa Claus Lobby Atrium						Donald Gazebo						Daisy DK4 Mid (S)						Pluto DK4 Mid (S)		Donald DK4 Mid (S)		Minnie DK4 Mid (S)	
FUN FOR ALL AGES	Crafts: Memory Pages Promenade Lounge		Toddler Time for Families Captain's Closet, Disney's Oceaneer Club						Bingo Pre Sales		Mega Raffle Jackpot WaveBands				The Comedy & Music of JOHN CHARLES Walt Disney Theatre									
	Animation - Donald Duck Animator's Palate		Disney Tunes Trivia Promenade Lounge						Crafts: Origami Creations Promenade Lounge		Holiday Storytellers Promenade Lounge				Live Music with Supernova Duo Promenade Lounge									
ADULTS	Animation - Donald Duck Animator's Palate		Game Show: The Feud Diversions			Disney Vacation Club Group Preview Studio Sea			1820 Society: Game Challenge Outlook Cafe															
VIBE 14-17 YEARS OLD	Smoothie Hour			Homecoming Prep			Youth Activities Open House			Sports Deck Fun														
EDGE 11-14 YEARS OLD	Sports Deck Fun		Game Challenge		Around the World in 7 days			Disney Cruise Line Trivia			Flubber		Game Challenge		Youth Activities Open House									
OCEANEER LAB 3-12 YEARS OLD	Ice Cream Social			Oceaneer Rangers			Youth Activities Open House			Dinner														
OCEANEER CLUB 3-12 YEARS OLD	Heffalump Hunting			King Triton's Royal Court			Magic Show			Scavenger Hunt		Youth Activities Open House												
	Sports Deck Fun						Dinner in Disney's Oceaneer Lab																	

Follow along the dotted lines and take me with you so you don't miss any of the fun!

Evening	7:00	7:15	7:30	7:45	8:00	8:15	8:30	8:45	9:00	9:15	9:30	9:45	10:00	10:15	10:30	10:45	11:00	11:15	11:30	11:45	12:00	
FUNNEL VISION	The Lion King (G) Funnel Vision						The Aristocats (G) Funnel Vision															
BUENA VISTA THEATRE	Bridge of Spies (PG-13) Duration: 2 Hours 15 Minutes						Ant-Man (PG-13) Duration: 1 Hour 57 Minutes						Open Captioning									
CHARACTERS	Goofy Lobby Atrium (P)		Chip & Dale Preludes		Mickey Lobby Atrium (P)		Chip & Dale Preludes		Daisy Lobby Atrium (P)		Minnie Preludes		Goofy DK4 Mid (S)		Mickey DK4 Mid (S)		Donald Lobby Atrium (P)					
FUN FOR ALL AGES	Pin Trading Station Mickey's Mates		The Comedy and Hypnosis of MATTHEW FALLON WaveBands			The Comedy & Music of JOHN CHARLES Walt Disney Theatre			Game Show: The Feud Studio Sea			Family KARAOKE Studio Sea										
	So You Think You Know Your Family? Studio Sea			Live Music with Supernova Duo Promenade Lounge						Supernova Duo LIVE Promenade Lounge												
ADULTS	Villains Quote Trivia Diversions			NBA Basketball: Golden State Warriors vs. Memphis Grizzlies Diversions (Subject to Satellite Availability)			Live Music with Drem Duo WaveBands			Cruise Staff DJ WaveBands												
	Live Piano with Chuck Perry Cadillac Lounge			Live Piano with Tom Scott Cadillac Lounge			Live Piano with Chuck Perry Cadillac Lounge			Chuck Perry LIVE Cadillac Lounge												
VIBE 14-17 YEARS OLD	That's Hilarious			Cards Tournament			Pump It Up			Gender Wars			Homecoming Prep									
EDGE 11-14 YEARS OLD	Youth Activities Open House			Game Challenge			Ratatouille Cooking School			Gender Wars			Homecoming Prep									
OCEANEER LAB 3-12 YEARS OLD	Stitch's Great Adventure			Piston Cup Challenge			Boys and Girls Chill															
OCEANEER CLUB 3-12 YEARS OLD	Create a Postcard		Story Time with Belle		Camp Out			Boys and Girls Chill														

IN THE SPOTLIGHT SERIES

WALT DISNEY SERIES

WALT DISNEY SERIES

WALT DISNEY SERIES

WALT DISNEY SERIES

WEDNESDAY, NOVEMBER 11, 2015 - DAY AT SEA

BUENA VISTA THEATRE

Deck 5, Aft

Open Captioning

Open Captioning



8:30 am Duration: 1 hr 48 mins Rating: PG	11:00 am Duration: 2 hrs 2 mins Rating: PG-13	2:00 pm Duration: 2 hrs 22 mins Rating: PG-13	5:00 pm & 8:00 pm Duration: 2 hrs 15 mins Rating: PG-13	10:45 pm Duration: 1 hr 57 mins Rating: PG-13
--	--	--	---	--

Character Appearances

GOOFY

Gazebo - 9:15 am & 11:30 am
Preludes - 5:15 pm
Lobby Atrium (P) - 7:15 pm
DK4 Mid (S) - 9:30 pm

DAISY DUCK

Gazebo - 11:00 am
DK4 Mid (S) - 5:00 pm
Lobby Atrium (P) - 9:45 pm

SANTA CLAUS

Lobby Atrium - 1:45 pm

DONALD DUCK

Gazebo - 2:45 pm
DK4 Mid (S) - 5:30 pm
Lobby Atrium (P) - 10:15 pm

CHIP & DALE

Gazebo - 3:15 pm
Preludes
7:30 pm & 9:30 pm

PLUTO

Lobby Atrium (P) - 5:15 pm
DK4 Mid (S) - 7:15 pm

(P) - Port Side (S) - Starboard Side

Don't forget your Camera to capture those Magical Moments!
Check here each day for all of today's Character Appearances or refer to the Character Board in the Lobby Atrium.

Meet-and-Greets will be advertised for the length of time the line will be open. To avoid disappointment, please meet at start time of appearances.



SHIP DIRECTORY

YOUTH ACTIVITIES

DISNEY'S OCEANEER CLUB	DECK 5, MID	9:00 AM - 12:00 AM
DISNEY'S OCEANEER LAB	DECK 5, MID	9:00 AM - 12:00 AM
EDGE	DECK 2, MID	9:00 AM - 1:00 AM
VIBE	DECK 11, MID	10:00 AM - 2:00 AM
FLOUNDER'S REEF NURSERY	DECK 5, AFT	9:00 AM - 11:00 PM

POOLS

Children under 12 years of age must have adult supervision in all pools.

GOOFY'S POOL	DECK 9, MID	9:00 AM - 6:00 PM
		8:00 PM - 10:00 PM
MICKEY'S POOL	DECK 9, AFT	8:30 AM - 10:00 PM
MICKEY'S SLIDE	DECK 9, AFT	9:00 AM - 5:30 PM
MICKEY'S SPLASH ZONE	DECK 9, AFT	8:30 AM - 10:00 PM
QUIET COVE POOL (18+)	DECK 9, FWD	8:00 AM - 11:00 PM

Complimentary pool vests are available for children to use in the pools onboard.
They are located on the pool deck

RECREATION

PORT ADVENTURES DESK	DECK 3, MID	9:00 AM - 1:00 PM
VISTA FITNESS CENTER (18+)	DECK 9, FWD	6:00 AM - 10:00 PM
WIDE WORLD OF SPORTS DECK	DECK 10, FWD	- 24 HOURS

GENERAL INFORMATION

BUENA VISTA THEATRE	DECK 5, AFT	SHOWTIMES
DISNEY VACATION CLUB DESK	DECK 4, MID	9:00 AM - 11:30 AM 5:30 PM - 10:00 PM
FUNNEL VISION	DECK 9, MID	SHOWTIMES
GUEST SERVICES	DECK 3, MID	24 HOURS
HAIR BRAIDING	DECK 9, MID	9:00 AM - 12:00 PM 2:00 PM - 6:00 PM
MEDICAL HEALTH CENTER	DECK 1, FWD	9:30 AM - 11:00 AM 4:30 PM - 7:00 PM
ONBOARD SALES DESK	DECK 4, MID	9:00 AM - 11:30 AM 3:30 PM - 6:00 PM 7:30 PM - 8:30 PM
PORT & SHOPPING DESK	DECK 3, MID	7:00 PM - 8:30 PM
PRELUDES	DECK 4, FWD	5:30 PM - 9:30 PM
QUARTER MASTERS (ARCADE)	DECK 9, MID	24 HOURS
SHUTTERS PHOTO GALLERY	DECK 4, AFT	10:00 AM - 11:00 PM
VISTA SPA AND SALON	DECK 9, FWD	8:00 AM - 10:00 PM
WALT DISNEY THEATRE	DECK 4, FWD	SHOWTIMES

SHOPPING

ART GALLERY	DECK 4, MID	1:00 PM - 4:00 PM 7:00 PM - 9:00 PM
MICKEY'S MATES	DECK 4, FWD	9:00 AM - 10:30 PM
RADAR TRAP (DUTY FREE)	DECK 3, FWD	6:00 PM - 10:30 PM
TREASURE KETCH	DECK 4, FWD	9:00 AM - 10:30 PM



TIME ZONE CHANGE

Please remember to turn your clocks
BACK 1 HOUR upon retiring on
WEDNESDAY evening, or first
thing on **THURSDAY** morning.

IMPORTANT NUMBERS

Fire/Security: 7-3001
Medical EMERGENCY: 7-3000
Health Center: 7-1923

DINNER

Animator's Palate : Captains Gala
Parrot Cay : Captains Gala
Triton's : Captains Gala
Dining Times: 5:45pm & 8:15pm

DRINK OF THE DAY

Key Lime Margarita (Alcoholic)
Passion Cream Freeze (Non-Alcoholic)

WEATHER FORECAST

Today: Sunny
High: 80°F/27°C
Tomorrow: Cloudy
High: 80°F/27°C

Evening Attire: Semi Formal

DINING & LOUNGES

BREAKFAST

BEACH BLANKET BUFFET	DECK 9, AFT	7:30 AM - 10:30 AM
GOOFY'S GALLEY	DECK 9, AFT	7:00 AM - 9:00 AM
PARROT CAY	DECK 3, AFT	8:30 AM - 12:00 PM

LUNCH

BEACH BLANKET BUFFET	DECK 9, AFT	12:00 PM - 2:00 PM
GOOFY'S GALLEY	DECK 9, AFT	10:30 AM - 6:00 PM
PALO BRUNCH (18+)	DECK 10, AFT	10:00 AM - 12:30 PM
PINOCCHIO'S PIZZERIA	DECK 9, MID	10:30 AM - 6:00 PM
PLUTO'S DOG HOUSE	DECK 9, AFT	10:30 AM - 6:00 PM
TRITON'S	DECK 3, MID	12:00 PM - 1:30 PM

DINNER

ANIMATOR'S PALATE	DECK 4, AFT	5:45 PM & 8:15 PM
BEACH BLANKET (À-LA CARTE)	DECK 9, AFT	6:30 PM - 8:30 PM
PARROT CAY	DECK 3, AFT	5:45 PM & 8:15 PM
TRITON'S	DECK 3, MID	5:45 PM & 8:15 PM
PALO (18+)	DECK 10, AFT	6:00 PM - 8:30 PM
PLUTO'S DOG HOUSE	DECK 9, AFT	6:00 PM - 9:30 PM

LATE NIGHT SNACKS

DIVERSIONS	DECK 3, FWD	10:30 PM - 12:00 AM
PINOCCHIO'S PIZZERIA	DECK 9, MID	9:30 PM - 12:00 AM
PROMENADE LOUNGE	DECK 3, AFT	10:30 PM - 12:00 AM

ADDED FEATURES

BEVERAGE STATION	DECK 9, AFT, PORT SIDE	24 HOURS
ICE CREAM AT GOOFY'S GALLEY	DECK 9, AFT	11:00 AM - 11:00 PM
ROOM SERVICE	DIAL 6801 OR 6802	24 HOURS

ENTERTAINMENT - LOUNGES - BARS

Adults must be 21 and older to consume alcoholic beverages.

CADILLAC LOUNGE (18+)	DECK 3, FWD	6:00 PM - 12:00 AM
COVE CAFE (18+)	DECK 9, MID	6:30 AM - 12:00 AM
DIVERSIONS (18+ AFTER 9:00 PM)	DECK 3, FWD	12:00 PM 12:00 AM
INTERNET CAFE	DECK 3, AFT	24 HOURS
OUTLOOK CAFE (18+)	DECK 10, MID	7:30 AM - 10:00 AM
PINOCCHIO'S PIZZERIA	DECK 9, MID	9:30 AM - 12:00 AM
PLUTO'S DOG HOUSE	DECK 9, AFT	10:30 AM - 6:00 PM
PRELUDES	DECK 4, FWD	5:30 PM - 9:30 PM
PROMENADE LOUNGE	DECK 3, AFT	7:30 AM - 12:00 AM
SIGNALS (18+)	DECK 9, FWD	10:00 AM - 10:30 PM
STUDIO SEA	DECK 4, MID	SHOWTIMES
WAVEBANDS (18+)	DECK 3, FWD	7:30 PM - 2:00 AM

Public Health Advisory: Consuming raw or under-cooked meats, poultry, seafood, shellfish, or eggs may increase your risk for food borne illness, especially if you have certain medical conditions.