

PERSONAL NAVIGATOR

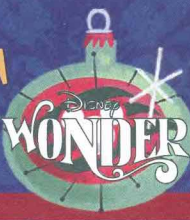

Sunrise: 6:33 am Sunset: 5:47 pm
 Evening Attire: Cruise Casual
 All Ashore: Approx: 10:30 am
 Last Tender: 5:30 pm

Today: Sunny High: 82°F/28°C
 Tomorrow: Cloudy High: 86°F/30°C

MONDAY, NOVEMBER 9, 2015

GRAND CAYMAN, CAYMAN ISLANDS

Disney • Pixar
TOY STORY THE MUSICAL



WALT DISNEY THEATRE

Deck 4, Forward
 6:15 pm & 8:30 pm

As a courtesy to all Guests, we kindly advise that the saving of seats is **not** permitted in the Walt Disney Theatre.

Assistance available at the entrance to the Walt Disney Theatre 30 minutes prior to show time.

Grand Cayman Port Information

The Cayman Islands were first sighted by European explorers in 1503, in a wayward voyage headed by Christopher Columbus. Though the two smaller islands were discovered on this fateful trip, the largest of them, Grand Cayman, would escape attention by sailors until 1655, when the area was claimed by the British.

For centuries from the time of their discovery, the Cayman Islands would provide a place for ships to come ashore and rest on their journeys into the Caribbean. Crewmen on these ships would routinely replenish themselves on the meat provided by the native population of turtles. By the 19th century, Grand Cayman was overtaken by pirates.

It would take political upheaval and the establishment of a local government under British rule to transform the island into what it is today. Discover a place that—once a welcome refuge for buccaneers—is today a treasured tourist hotspot. From sparkling surf to the bounty of local shops, whatever your pleasure, you'll find it here.

AT ANCHOR: Please refer to your tendering letter.

The Ship will anchor outside of the port and guests will use tender boats to proceed ashore and to return. This is a continuous service and guests with special needs/disabilities who wish to go ashore should check with Guest Services for accessibility of the tendering service and the port facilities.

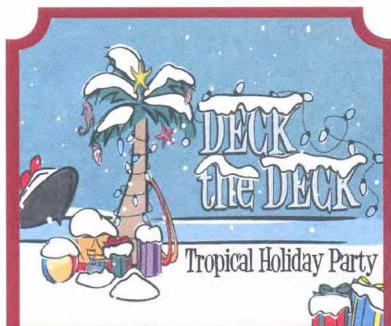

FAMILY DECK PARTY

How do you celebrate the Holidays when you're on a tropical cruise? Your Disney pals know how to get a holiday party started with the magic of the tropics as our background! Mele Kalikii Maka everyone!

Deck 9 Stage,
 Deck 9, Midship,
 4:00 pm

Don't Miss:

Disney Trivia

Promenade Lounge, Deck 3, Aft - 3:45 pm
 Navigate your way through a round of questions to test how much you really know about Disney.

Who Wants to be a Mouseketeer?

Studio Sea, Deck 4, Midship - 7:30 pm & 9:45 pm
 Your chance to get into the "hot seat" and win limited edition prizes. Or, play along as part of our live studio audience.

Variety Show: Matthew Fallon (18+)

WaveBands, Deck 3, Forward - 9:45 pm & 10:45 pm (Repeat Show)
 Featuring the Comedy and Hypnosis of Matthew Fallon, in this adult exclusive cabaret style show.

Wavelengths (18+)

WaveBands, Deck 3, Forward - 10:15 pm
 Join your Club Host in this fun-filled Game Show that puts the men against the women!



Please check your tour tickets for meeting times and locations. Visit the Port Adventures Desk, Deck 3, Midship for any questions.

DINNER MENU

Animator's Palate : Pacific Rim Cuisine
 Parrot Cay : Caribbean Island Cuisine
 Triton's : French Cuisine

DRINK OF THE DAY

Bahama Mama (Alcoholic)
 Bitter Sweet Sensation (Non-Alcoholic)

IMPORTANT NUMBERS

Fire/Security: 7-3001
 Medical Emergency: 7-3000
 Health Center: 7-1923

ADULT ACTIVITY HIGHLIGHTS



VISTA SPA FITNESS CLASSES & SEMINARS

Sunrise Stretch - Vista Spa Fitness Center - 7:00 am
Fab Abs - Vista Spa Fitness Center - 7:30 am
Acupuncture Seminar: Stress Relief - Vista Spa Fitness Center - 9:30 am
Complimentary Footprint Analysis - Vista Spa Fitness Center - 4:30 pm

TASTING CLASSES

Tequila & Margarita Tasting (21+) - Outlook Cafe - 10:30 pm
Please make reservations for tastings at Guest Services for a nominal fee.
Tasting Seminars are only for Guests 21 and older.

1820 SOCIETY: ICE CREAM SOCIAL

Cove Cafe, Deck 9, Midship - 5:15 pm
Join your fellow Society members for some ice cream and conversation.



1820 SOCIETY: GAME CHALLENGE

Diversions, Deck 3, Forward - 10:15 pm
Join us and play some of your favorite board games.
(For Guests aged 18 to 20 years old.)

GAME SHOW: THE FEUD

WaveBands, Deck 3, Forward - 5:00 pm
"Survey Says" you'll have a fantastic time with our version of a classic game.

70'S MUSIC TRIVIA

Diversions, Deck 3, Forward - 7:30 pm
Let's step back in time and visit Studio 54 as we test your 70's music knowledge.

LIVE PIANO WITH CHUCK PERRY

Cadillac Lounge, Deck 3, Forward - 7:30 pm, 9:30 pm, 10:30 pm & 11:30 pm
Join Chuck Perry as he plays live for your listening pleasure.

WAVELENGTHS

WaveBands, Deck 3, Forward - 10:15 pm
Join your Club Host in this fun-filled Game Show that puts the men against the women!

FUN FOR ALL AGES HIGHLIGHTS

CRAFTS: BUTTONS

Promenade Lounge, Deck 3, Aft - 9:15 am
Make some fun buttons with your Cruise Staff.

CRUISIN' FOR TRIVIA

Promenade Lounge, Deck 3, Aft - 12:15 pm
Navigate your way through a round of questions testing your general knowledge.

PICTIONARY CHALLENGE

Promenade Lounge, Deck 3, Aft - 1:00 pm
Join your Cruise Staff for this exciting game of fast draw.

DISNEY CHARADES

Promenade Lounge, Deck 3, Aft - 2:45 pm
Join your Cruise Staff as they put your acting skills to the test in this hilarious guessing game.



CHIP-IT GOLF (12+)

WaveBands, Deck 3, Forward - 4:00 pm
It's par for the course for our Guests 12 and older to compete on our special "greens" in this fun tournament.



DECK THE DECK TROPICAL HOLIDAY PARTY

Deck 9 Stage, Deck 9, Midship - 4:00 pm
How do you celebrate the Holidays when you're on a tropical cruise? Your Disney pals know how to get a holiday party started with the magic of the tropics as our background! Mele Kaliki Maka everyone!

\$3,000 MEGA JACKPOT BINGO

Bingo Pre-Sales start at 7:15 pm
WaveBands, Deck 3, Forward - 7:30 pm
Join your Cruise Staff as we play for four cash prizes! Plus the chance to win \$3,000 if you can cover your card in 46 numbers or less on the final game. Pre-Sales start 15 minutes prior to game.



LIVE MUSIC WITH SUPERNOVA DUO

Promenade Lounge, Deck 3, Aft - 9:30 pm & 10:30 pm
Join Supernova Duo as they play live for your listening pleasure.



FAMILY SUPERSTAR KARAOKE

Studio Sea, Deck 4, Midship - 10:30 pm
Join your Cruise Staff and sing along to your favorite song - fun for everyone.

SAFETY ASHORE INFORMATION

While you will find many great experiences ashore, please remain vigilant about your personal safety and the safety of your belongings. As in any large urban tourist destination, you'll want to take some basic precautions to make the most of your time ashore.

- Be aware of your surroundings at all times. Avoid short cuts, narrow alleys and poorly lit streets.
- Avoid wandering from the main shopping and tourist areas into unfamiliar territory. If venturing out independently, have a plan, use only licensed taxi operators.
- Identity/Credit Card theft can occur anywhere. Please remain vigilant in monitoring the safe keeping of your personal information.
- Leave valuables in your room safe and avoid carrying large amounts of cash. Exercise caution when using ATMs, Cameras and handbags should be carried close to your body or concealed out of sight.
- Leave air transportation tickets and other travel documents in your room safe. When going ashore, each adult is required to carry a Driver's license, passport or other government-issued photo ID. - Note: Some ports may require guests to carry passports ashore.
- Most crimes are easier to commit in dark unlit areas. When going ashore at night, please be extra vigilant about your personal safety.

YOUTH ACTIVITIES HIGHLIGHTS

DINE & PLAY

A convenience for families dining at 8:15 pm, our Youth Activities counselors will be available at 9:15 pm at the entrance of Triton's, Parrot Cay and Animator's Palate dining rooms to bring registered children to join the fun in Disney's Oceaneer Club and Disney's Oceaneer Lab.



Deck 5, Aft (7-18500) 9:00 am - 11:00 pm

Infants and Toddlers can enjoy toys and activities at Flounder's Reef Nursery. Reservations are first come, first served so please stop by!



Deck 5, Midship (7-1440) 9:00 am - 12:00 am
(3 - 12 years old)

LITTLE EINSTEIN'S ADVENTURE

2:15 pm

Your junior cruisers will have the time of their lives with this program inspired by their favorite show with fun activities guaranteed to make them feel like a little genius!

TOY STORY BOOT CAMP

7:15 pm

Join Corporal Green in our own version of boot camp as we learn how to have fun - The Toy Story way!



Deck 5, Midship (7-1445) 9:00 am - 12:00 am
(3 - 12 years old)

ANIMATION ANTICS

9:15 am

Learn simple animation techniques and then put your new skills to use by drawing some of your favorite Disney Characters.

PINATA PARTY

7:15 pm

It's time to celebrate with decorations, gift giving, and a whole fun and crazy party in the Oceaneer Lab!



Deck 2, Midship (7-5810) 10:00 am - 1:00 am
(11 - 14 years old)

GINGERBREAD MAN DECORATING

6:00 pm

Decorating your own Gingerbread man.

MICKEY MANIA

11:30 pm

Challenge your fellow friends to the ultimate Disney trivia game show onboard.



Deck 11, Midship (7-1456) 11:00 am - 2:00 am
(14 - 17 years old)

POOL PARTY

10:00 pm

Enjoy a friendly competition at a private pool party under the stars.

PISTON CUP CHALLENGE

1:00 am

It's Dinoco time and you're part of the pit crew! Design your own race car and see if you've got what it takes to end up in the winner's circle!

BUENA VISTA THEATRE

Deck 5, Aft

Today's Movies



8:00 am
Duration: 1 hr 48 mins
Rating: PG

DOLBY 3D



2:00 pm
Duration: 2 hrs 22 mins
Rating: PG-13



5:15 pm & 8:00 pm
Duration: 1 hr 57 mins
Rating: PG-13

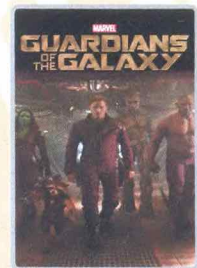

10:30 pm
Duration: 2 hrs 2 mins
Rating: PG-13

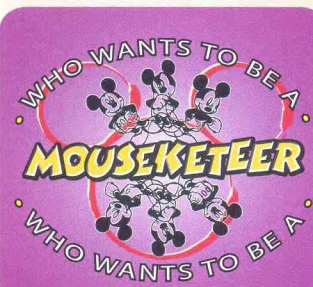

FAMILY GAME SHOW

Your chance to get into the "hot seat" and win limited edition prizes. Or, play along as part of our live studio audience.

*Studio Sea,
Deck 4, Midship,
7:30 pm &
9:45 pm*



ADULT VARIETY ACT

Featuring the Comedy and Hypnosis of Matthew Fallon, as he entertains you in this adult exclusive show.

*WaveBands (18+),
Deck 3, Forward,
9:45 pm &
10:45 pm (Repeat Show)*

YOUTH ACTIVITIES OPEN HOUSE

Open House is an opportunity for all to come and participate in a variety of exciting activities and free time in the Oceaneer Club, Oceaneer Lab, Flounder's Reef Nursery, Vibe and Edge throughout the cruise. During these times secured programming will still be offered in the other venue for those looking to check their children into care.

Disney's Oceaneer Club: 9:00 am - 2:00 pm & 6:00 pm - 7:00 pm

Disney's Oceaneer Lab: 3:00 pm - 4:30 pm & 10:30 pm - 12:00 am

Edge: 10:00 am - 12:00 pm & 4:30 pm - 6:00 pm

Vibe: 11:00 am - 12:00 pm & 6:00 pm - 8:00 pm

MORE TO ENJOY WHILE ONBOARD

ALASKA AWAITS

Take your family on an Alaskan adventure they'll never forget! Sail through magnificent fjords fed by glaciers. Discover untamed nature and walk in the footsteps of prospectors. Begin your adventure today! Visit the sales desk, Deck 4, Midship, to learn more about our special onboard booking offer.



DISNEY VACATION CLUB® GROUP PREVIEW

Want to learn more about taking magical vacations year after year? Please see a Disney Vacation Club representative on Deck 4, Midship, or call 7-2805 from your stateroom phone for more information about our interactive group presentation.



PORT AND SHOPPING INFORMATION

Meet your Port Shopping Guide, Evangeline during her Port Shopping Desk hours to learn about the amazing shopping in Grand Cayman. Stop by the Port Shopping Desk, Deck 3, Midship between 7:00 pm and 8:30 pm for a \$10 off Cariloha FIT Coupon and feel the difference between Cotton and Bamboo!



Connect @ Sea

We are now offering a NEW and improved Internet service to stay connected on your cruise like no other in the industry! Internet packages range from \$0.25 per MB - \$89.00 (1000 MB package). For more information contact your Connect@Sea Expert or Guest Services onboard.

EARLY FLIGHT DEPARTURES

Guests with flights departing prior to 12:00 pm are kindly asked to notify Guest Services, located on Deck 3, Midship, no later than 12:00 pm (midday) on the final day of the cruise.

QUARTER MASTERS ARCADE

Can you unlock the Grand MASTER KEY? Challenge yourself and discover the rewards that await you including cool Headphones, Underwater Cameras and Disney Princesses Prize Pack, come over to Deck 9, Midship, Quarter Masters Arcade and you could win a treasure.



SUFFERING FROM BACK PAIN? INFLAMED JOINTS?

VISTA SPA

SLEEPING DISTURBANCE? DIGESTIVE PROBLEMS?

Acupuncture is a safe and effective way to treat over 300 different common concerns. Check your Personal Navigator today for times and locations of our informative **Acupuncture** seminars.

Book a treatment today and start feeling the benefits of over 4000 years of knowledge. Consultations are Complementary

Deck 9, Forward - Phone: 7-1465



Welcome to the beautiful Cayman Islands.

Take this opportunity to discover Grand Cayman's world renowned snorkeling. Dive down deep and explore the ocean floor on the Atlantis submarine or take a tour of the world's only turtle sanctuary, Boatswain.

Visit our friendly Port Adventures team located Deck 3, Midship, and let us answer all your questions about Grand Cayman.

SHOPPING

CRUISE IN STYLE WITH GUESS ACCESSORIES

Head to Treasure Ketch for the ultimate destination of fashionable brand name accessories such as Guess watches, sunglasses, and handbags. Discover the elegant men's and women's watches paired with two-tone, silver, gold, and black-colored bands, with selected styles sparkling with Swarovski crystals. Compliment your style with one of the various handbags available, adorned with the iconic Guess logo. Top off your look with a pair of stylish sunglasses and you're ready for day at the port! Treasure Ketch, Deck 4 Forward.

BRITTO FIGURINES

Gifts from Romero Britto are always a welcome surprise! All figurines feature the trade mark bright colors and unique assortment of contrasting designs you have come to expect from pop artist Romero Britto. Figurines of your favorite Disney Characters available in Treasure Ketch today.

SAVE ON YOUR DIAMOND PURCHASE TONIGHT!

This is your last chance to get your hands on our fantastic collection of Sophia Fiori couture diamond jewelry. Drop in to the Treasure Ketch and save up to 50% off your purchase and free sizing on any Sophia Fiori ring! These exquisite diamonds are not available back home so take advantage of these stunning deals and do not miss out!

DUTY FREE FRAGRANCE

Find top designer fragrances in Treasure Ketch, all available at Duty Free pricing. Choose from varieties such as Chanel, Ralph Lauren, Issey Miyake and many more.

DISNEY-PIXAR ART AT THE VISTA GALLERY

Calling all Disney-Pixar fans! Swing by the Vista Gallery to check out all of the original artwork featuring some of your favorite Disney-Pixar characters! With original artwork created by various celebrated Disney artists, you're sure to discover a piece to inspire your love for Disney-Pixar stories. Deck 4, Midship.

Due to port regulations, when the ship is docked, the stores will remain closed.

Commemorate your Disney cruise with a wide selection of 2015 Disney Cruise Line merchandise. From casual apparel to drinkware and more, you are sure to find a special souvenir for the whole family.

**MICKEY'S MATES
DECK 4, FORWARD**



Shutters

PHOTO BOOK

Create a personalized story book of your Disney Cruise. Please create your PhotoBook on a daily basis in Shutters, Deck 4, Aft. All orders need to be placed by 8:00 pm on the last night of the cruise.

**Please note that photos are available for viewing on our interactive photo kiosks approximately five hours after being taken and are only available for purchase during this cruise.*

IMPORTANT INFORMATION

Security Notice

All Guests (including Children) who wish to disembark or embark the ship are required to present their Key to the World card at the gangway. A photo ID is also required for those Guests who are 18 years of age or older. Guests under the age of 18 are required to have a parent, guardian or other responsible adult sign an authorization form at the Guest Service Desk if they wish to go ashore unaccompanied or with any adult from another stateroom.

Sunscreen/Insect Repellent Advisory

Use sunscreen first and protect against mosquito bites and related illnesses by applying insect repellent on top of sunscreen when going ashore. Insect repellent is available for purchase in Treasure Ketch.

Cold and Flu Reminder

Please wash hands frequently and thoroughly, particularly before meals. Contact the Health Center by dialing 7-1923, should anyone in your party become ill.

Inclement Weather

For the safety of all Guests, outdoor events may be changed due to unforeseen weather conditions.

Corridor Quiet Hours

As a courtesy to all our Guests, please recognize quiet hallway hours from 10:00 pm til 8:00 am.

Environmental Message

With Disney's commitment to the Environment please refrain from throwing anything over the Ship's side. Thank you.

No Reserved Seats Policy

As a courtesy to all Guests we kindly advise that the saving of seats is not permitted in the Walt Disney Theatre, and the saving of the sun loungers is not permitted on Deck 9 and 10. Items left unattended will be returned to lost and found at Guest Services, Deck 3, Midship.

Smoking

For the comfort of our guests, the following areas are designated as smoking areas:

- Deck 10, forward, Starboard side
- Deck 9, forward, Starboard side at Quiet Cove
- Deck 4, aft, starboard side from 6:00 pm to 6:00 am only (all of Deck 4 is non-smoking from 6:00 am to 6:00 pm.)

Smoking is prohibited inside all guest staterooms and on stateroom verandahs. Guests found smoking in their staterooms or on their verandahs will be charged a \$250 stateroom recovery fee.

Electronic cigarettes may only be used in designated smoking areas.

Walt Disney Theatre

Theatrical performances may use artificial fog, strobe lights, pyrotechnics and other special effects. For the safety of our performers and the comfort of those around you, the use of any photography or video recording device or any electronic equipment is prohibited.

Verandah Safety

Please do not leave any combustible materials on your balcony when not present in your stateroom for safety reasons.

Morning	8:30	8:45	9:00	9:15	9:30	9:45	10:00	10:15	10:30	10:45	11:00	11:15	11:30	11:45	12:00	12:15	12:30	12:45	1:00	1:15	1:30	
FUNNEL VISION			Virtual Tours Funnel Vision				Toy Story 2 (G) Funnel Vision				A Bug's Life (G) Funnel Vision								Toy Story 3 (G) Funnel Vision			
BUENA VISTA THEATRE	Big Hero 6 (PG) Starts at 8:00 am Duration: 1 Hour 48 Minutes																					
CHARACTERS			Sofia DK4 Mid (S)				Jake DK4 Mid (S)															
FUN FOR ALL AGES			Crafts: Buttons Promenade Lounge				Youth Activities Open House Edge				Youth Activities Open House Vibe				Cruisin' for Trivia Promenade Lounge				Pictionary Challenge Promenade Lounge			
			Board Games Available in Diversions & Promenade Lounge Diversions																			
ADULTS	Friends of Bill W. Outlook Cafe						Seminar: Stress Relief Vista Spa Fitness Center										Informal Card Play Diversions					
VIBE 14-17 YEARS OLD											Youth Activities Open House		GOTCHA		Winter Wonderland Scavenger Hunt		Create a Postcard					
EDGE 11-14 YEARS OLD											Youth Activities Open House		Holiday Crafts		Boys and Girls Chill							
OCEANEER LAB 3-12 YEARS OLD			Animation Antics				Marshmallow Olympics				Playmation				Lunch						Picture This	
OCEANEER CLUB 3-12 YEARS OLD			Youth Activities Open House								King Triton's Royal Court										Color Yourself Heroic	

Symbol for activities that will be repeated during the cruise



Afternoon	1:45	2:00	2:15	2:30	2:45	3:00	3:15	3:30	3:45	4:00	4:15	4:30	4:45	5:00	5:15	5:30	5:45	6:00	6:15	6:30	6:45			
FUNNEL VISION											Deck the Deck Funnel Vision				Pixar Short Films (G) Funnel Vision									
BUENA VISTA THEATRE	Avengers: Age of Ultron (PG-13) Duration: 2 Hours 22 Minutes														Ant-Man (PG-13) DOLBY 3D Duration: 1 Hour 57 Minutes									
CHARACTERS															Pluto Lobby Atrium (P)		Donald DK4 Mid (S)		Minnie Lobby Atrium (P)					
															Goofy Lobby Atrium (S)				Mickey Lobby Atrium (S)					
FUN FOR ALL AGES	Crafts: Origami Creations Promenade Lounge				Disney Charades Promenade Lounge						Tropical Holiday Party Deck 9 Stage				Live Music with Supernova Duo Promenade Lounge									
											Chip-It Golf (12+) WaveBands				Live Piano with Tom Scott Lobby Atrium									
ADULTS			Toddler Time for Families Captain's Closet, Disney's Oceaneer Club				Disney Trivia Promenade Lounge				Wii Challenge Diversions				Footprint Analysis Vista Spa Fitness Center		Game Show: The Feud WaveBands						1820 Society: Ice Cream Social Cove Cafe	
VIBE 14-17 YEARS OLD	Create a Postcard	Disney Scene It	Game Challenge		Color Yourself Heroic		Game Challenge		Ninja		Animation Antics		Youth Activities Open House											
EDGE 11-14 YEARS OLD	Boys and Girls Chill	Scavenger Hunt	Cards Tournament				Youth Activities Open House				Gingerbread Man Decorating													
OCEANEER LAB 3-12 YEARS OLD	Picture This	Holiday Crafts	Youth Activities Open House								Magic Show				Dinner									
							Ratatouille Cooking School																	
OCEANEER CLUB 3-12 YEARS OLD	Open House	Little Einstein's Adventure	Four Square		Aloha Luau		Game Challenge				Youth Activities Open House				Dinner in Disney's Oceaneer Lab									

Fold along the dotted lines and take me with you so you don't miss any of the fun!



Evening	7:00	7:15	7:30	7:45	8:00	8:15	8:30	8:45	9:00	9:15	9:30	9:45	10:00	10:15	10:30	10:45	11:00	11:15	11:30	11:45	12:00	
FUNNEL VISION			Virtual Tours Funnel Vision		WALL-E (G) Funnel Vision								Cool Runnings (PG) Funnel Vision									
BUENA VISTA THEATRE					Ant-Man (PG-13) DOLBY 3D Duration: 1 Hour 57 Minutes										Guardians of the Galaxy (PG-13) Duration: 2 Hours 2 Minutes							
CHARACTERS	Goofy Lobby Atrium (P)		Mickey Lobby Atrium (P)								Goofy DK4 Mid (S)		Mickey DK4 Mid (S)									
	Pluto Lobby Atrium (S)		Minnie Lobby Atrium (S)								Daisy Lobby Atrium (S)		Donald Lobby Atrium (S)									
FUN FOR ALL AGES	Bingo Pre-Sales		\$3,000 Mega Jackpot WaveBands										Studio Sea									
	Pin Trading Station Mickey's Mates		Who Wants to be a Mouseketeer? Studio Sea		Live Music with Supernova Duo Promenade Lounge		Live Music with Supernova Duo Promenade Lounge															
ADULTS			70's Music Trivia Diversions		NFL Football: Chicago Bears vs. San Diego Chargers Diversions (Subject to Satellite Availability)		The Comedy and Hypnosis of MATTHEW FALLON WaveBands		Wavelengths WaveBands		The Comedy and Hypnosis of MATTHEW FALLON WaveBands		Cruise Staff DJ WaveBands		Chuck Perry LIVE Cadillac Lounge							
VIBE 14-17 YEARS OLD	Youth Activities Open House		Gingerbread Man Decorating		Gender Wars		Pool Party				Mickey Mania											
EDGE 11-14 YEARS OLD	That's Hilarious		Gender Wars		Color Yourself Heroic		Ultimate Challenge		Holiday Party		Mickey Mania											
OCEANEER LAB 3-12 YEARS OLD	Pinata Party		GAGA Ball		Eggsperiments		Youth Activities Open House						Playmation									
OCEANEER CLUB 3-12 YEARS OLD	Toy Story Boot Camp		Relay Games		Camp Out		Movie Time															

NO THEATER SEATING

ADULTS ONLY

CLUBHOUSE SERIES

BUENA VISTA THEATRE

Deck 5, Aft

DOLBY 3D



8:00 am
Duration:
1 hr 48 mins
Rating: PG



2:00 pm
Duration:
2 hrs 22 mins
Rating: PG-13



5:15 pm & 8:00 pm
Duration:
1 hr 57 mins
Rating: PG-13



10:30 pm
Duration:
2 hrs 2 mins
Rating: PG-13

Character Appearances

PRINCESS SOFIA
DK4 Mid (S) - 9:15 am

JAKE - THE NEVERLAND PIRATE
DK4 Mid (S) - 9:45 am

DECK THE DECK
Deck 9 Stage - 4:00 pm

PLUTO
Lobby Atrium (P) - 5:15 pm
Lobby Atrium (S) - 7:15 pm

GOOFY
Lobby Atrium (S) - 5:15 pm
Lobby Atrium (P) - 7:15 pm
DK4 Mid (S) - 9:45 pm

DONALD DUCK
DK4 Mid (S) - 5:30 pm
Lobby Atrium (S) - 10:15 pm

MICKEY MOUSE
Lobby Atrium (S) - 5:45 pm
Lobby Atrium (P) - 7:45 pm
DK4 Mid (S) - 10:15 pm

MINNIE MOUSE
Lobby Atrium (P) - 5:45 pm
Lobby Atrium (S) - 7:45 pm

DAISY DUCK
Lobby Atrium (S) - 9:45 pm



(P) - Port Side (S) - Starboard Side

Don't forget your Camera to capture those Magical Moments!
Check here each day for all of today's Character Appearances or refer to the Character Board in the Lobby Atrium.

Meet-and-Greets will be advertised for the length of time the line will be open. To avoid disappointment, please meet at start time of appearances.

YOUTH ACTIVITIES THEMED EXPERIENCES

CLUBHOUSE SERIES
focuses on movement and features content which appeals to younger children.

JUMP UP! SERIES
includes large group games & movement-oriented activities.

IN THE SPOTLIGHT SERIES
focuses on children's stage presence with lots of activities and enthusiasm.

STORYBOOK SERIES
is designed with a strong connection to the Disney classic stories.

CREATE & INVENT SERIES
will have a tactile focus allowing children to create and admire their work.

SOLVE IT! SERIES
are less active, but will challenge children with problem/solutions-based activities.

YOUTH ACTIVITIES OPEN HOUSE

Activities for families, adults and children of all ages to enjoy together.

SHIP DIRECTORY

YOUTH ACTIVITIES

DISNEY'S OCEANEER CLUB	DECK 5, MID	9:00 AM - 12:00 AM
DISNEY'S OCEANEER LAB	DECK 5, MID	9:00 AM - 12:00 PM
EDGE	DECK 2, MID	10:00 AM - 1:00 AM
VIBE	DECK 11, MID	11:00 AM - 2:00 AM
FLOUNDER'S REEF NURSERY	DECK 5, AFT	9:00 AM - 11:00 PM

POOLS

Children under 12 years of age must have adult supervision in all pools.

GOOFY'S POOL	DECK 9, MID	9:00 AM - 6:00 PM
		8:00 PM - 10:00 PM
MICKEY'S POOL	DECK 9, AFT	8:30 AM - 10:00 PM
MICKEY'S SLIDE	DECK 9, AFT	1:00 PM - 5:30 PM
MICKEY'S SPLASH ZONE	DECK 9, AFT	8:30 AM - 10:00 PM
QUIET COVE POOL (18+)	DECK 9, FWD	8:00 AM - 11:00 PM

Complimentary pool vests are available for children to use in the pools onboard. They are located on the pool deck

RECREATION

PORT ADVENTURES DESK	DECK 3, MID	9:00 AM - 11:30 AM
		7:00 PM - 8:30 PM
VISTA FITNESS CENTER (18+)	DECK 9, FWD	6:00 AM - 10:00 PM
WIDE WORLD OF SPORTS DECK	DECK 10, FWD	- 24 HOURS

GENERAL INFORMATION

BUENA VISTA THEATRE	DECK 5, AFT	SHOWTIMES
DISNEY VACATION CLUB DESK	DECK 4, MID	5:00 PM - 10:00 PM
FUNNEL VISION	DECK 9, MID	SHOWTIMES
GUEST SERVICES	DECK 3, MID	24 HOURS
HAIR BRAIDING	DECK 9, MID	4:00 PM - 6:00 PM
MEDICAL HEALTH CENTER	DECK 1, FWD	9:30 AM - 11:00 AM
		4:30 PM - 7:00 PM
ONBOARD SALES DESK	DECK 4, MID	9:00 AM - 10:00 AM
		5:00 PM - 6:00 PM
		7:30 PM - 10:00 PM
PORT & SHOPPING DESK	DECK 3, MID	7:00 PM - 8:30 PM
PRELUDES	DECK 4, FWD	5:30 PM - 9:30 PM
QUARTER MASTERS (ARCADE)	DECK 9, MID	24 HOURS
SHUTTERS PHOTO GALLERY	DECK 4, AFT	6:00 PM - 11:00 PM
VISTA SPA AND SALON	DECK 9, FWD	8:00 AM - 10:00 PM
WALT DISNEY THEATRE	DECK 4, FWD	SHOWTIMES

SHOPPING

ART GALLERY	DECK 4, MID	7:00 PM - 9:00 PM
MICKEY'S MATES	DECK 4, FWD	6:15 PM - 11:00 PM
RADAR TRAP (DUTY FREE)	DECK 3, FWD	6:15 PM - 11:00 PM
TREASURE KETCH	DECK 4, FWD	6:15 PM - 11:00 PM

IMPORTANT NUMBERS

Fire/Security: 7-3001
Medical EMERGENCY: 7-3000
Health Center: 7-1923

DINNER MENU

Animator's Palate : Pacific Rim Cuisine
Parrot Cay : Caribbean Island Cuisine
Triton's : French Cuisine

Dining Times: 5:45pm & 8:15pm

DRINK OF THE DAY

Bahama Mama (Alcoholic)
Bitter Sweet Sensation (Non-Alcoholic)

WEATHER FORECAST

Today: Sunny High: 82°F/28°C
Tomorrow: Cloudy High: 86°F/30°C

Evening Attire: Cruise Casual

DINING & LOUNGES

BREAKFAST

BEACH BLANKET BUFFET	DECK 9, AFT	7:30 AM - 10:30 AM
GOOFY'S GALLEY	DECK 9, AFT	7:00 AM - 9:00 AM
PARROT CAY	DECK 3, AFT	8:00 AM - 10:45 AM
TRITON'S (À-LA CARTE)	DECK 3, MID	8:00 AM - 9:30 AM

LUNCH

BEACH BLANKET BUFFET	DECK 9, AFT	12:00 PM - 2:00 PM
GOOFY'S GALLEY	DECK 9, AFT	10:30 AM - 6:00 PM
PINOCCHIO'S PIZZERIA	DECK 9, MID	10:30 AM - 6:00 PM
PLUTO'S DOG HOUSE	DECK 9, AFT	10:30 AM - 6:00 PM
TRITON'S	DECK 3, MID	12:00 PM - 1:30 PM

DINNER

ANIMATOR'S PALATE	DECK 4, AFT	5:45 PM & 8:15 PM
PARROT CAY	DECK 3, AFT	5:45 PM & 8:15 PM
TRITON'S	DECK 3, MID	5:45 PM & 8:15 PM
PALO (18+)	DECK 10, AFT	6:00 PM - 8:30 PM
BEACH BLANKET (À-LA CARTE)	DECK 9, AFT	6:30 PM - 8:30 PM
PLUTO'S DOG HOUSE	DECK 9, AFT	6:00 PM - 9:30 PM

LATE NIGHT SNACKS

DIVERSIONS	DECK 3, FWD	10:30 PM - 12:00 AM
PINOCCHIO'S PIZZERIA	DECK 9, MID	9:30 PM - 12:00 AM
PROMENADE LOUNGE	DECK 3, AFT	10:30 PM - 12:00 AM

ADDED FEATURES

BEVERAGE STATION	DECK 9, AFT, PORT SIDE	24 HOURS
ICE CREAM AT GOOFY'S GALLEY	DECK 9, AFT	11:00 AM - 11:00 PM
ROOM SERVICE	DIAL 6801 OR 6802	24 HOURS

ENTERTAINMENT - LOUNGES - BARS

Adults must be 21 and older to consume alcoholic beverages.

CADILLAC LOUNGE (18+)	DECK 3, FWD	6:00 PM - 12:00 AM
COVE CAFE (18+)	DECK 9, MID	6:30 AM - 12:00 AM
DIVERSIONS (18+ AFTER 9:00 PM)	DECK 3, FWD	4:00 PM - 12:00 AM
INTERNET CAFE	DECK 3, AFT	24 HOURS
OUTLOOK CAFE (18+)	DECK 10, MID	7:30 AM - 10:00 AM
		2:00 PM - 12:00 AM
PINOCCHIO'S PIZZERIA	DECK 9, MID	9:30 AM - 12:00 AM
PLUTO'S DOG HOUSE	DECK 9, AFT	10:30 AM - 6:00 PM
PRELUDES	DECK 4, FWD	5:30 PM - 9:30 PM
PROMENADE LOUNGE	DECK 3, AFT	7:30 AM - 12:00 AM
SIGNALS (18+)	DECK 9, FWD	10:00 AM - 10:30 PM
STUDIO SEA	DECK 4, MID	SHOWTIMES
WAVEBANDS (18+)	DECK 3, FWD	7:30 PM - 2:00 AM

Public Health Advisory: Consuming raw or under-cooked meats, poultry, seafood, shellfish, or eggs may increase your risk for food borne illness, especially if you have certain medical conditions.

All Ashore: Approx: 10:30 am
Last Tender: 5:30 pm

Ship's Agent In Grand Cayman

Bodden Shipping Agency, Fifth Floor, Room 508, Gorang Avenue, GT Grand Cayman, Tel: 345-949-6254 or 345-949-7424