

PERSONAL NAVIGATOR

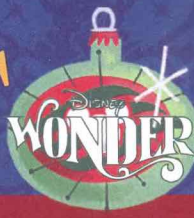

SUNDAY, NOVEMBER 8, 2015

Sunrise: 6:53 am Sunset: 6:08 pm
 Evening Attire: Cruise Casual
 All Ashore: Approx: 8:30 am
 All Aboard: 3:45 pm
 Today: Sunny High: 80°F/27°C
 Tomorrow: Sunny High: 82°F/28°C

COZUMEL, MEXICO

THE MAGIC & ILLUSION OF SHAWN FARQUHAR

WALT DISNEY THEATRE

Deck 4, Forward
 6:15 pm & 8:30 pm

As a courtesy to all Guests, we kindly advise that the saving of seats is **not** permitted in the Walt Disney Theatre.



Assistance available at the entrance to the Walt Disney Theatre 30 minutes prior to show time.

Cozumel Port Information

Cozumel, Mexico is an invigorating port of call on a Caribbean Cruise vacation. An island and a city off the eastern coast of Mexico's Yucatan Peninsula, Cozumel is known for some of the world's healthiest coral reefs and rarest natural recreation. This island in the Caribbean Sea is an extremely popular destination for scuba-diving and snorkeling enthusiasts.

The Mayans considered the site sacred to the Moon Goddess, Ixchel, and women would make regular pilgrimages there to pay tribute and to wish for fertility in return.

The arrival of the Spanish in 1518 brought disease and devastation, nearly wiping out the Mayans and leaving the island all but deserted by 1570. It was an outpost for pirates until 1848, when warfare in the Yucatan drove refugees to settle there. A boom in visitors to the island came after 1959, when the famed Jacques Cousteau publicized Cozumel's coral reefs as among the best in the world for scuba diving.

Today, Guests can let their imaginations take flight in the island the Mayans named Cozumel — the "Island of the Swallows" — so long ago.

DOCKING
 The ship will dock at the Punta Langosta pier. The pier is located downtown, with walk off access right into the city of Cozumel.

CURRENCY TRANSACTIONS IN MEXICO
 As of September 2010, the Mexican government enacted a law limiting the amount of U.S. dollars a Mexican business or individual may deposit into their bank account. Because of this limitation, some recommended stores in port may restrict the amount of U.S. dollars they will accept for your purchases. Please remember to take your credit card so that you may be able to make purchases ashore.

THE HISTORY OF THE MAYPOLE

In Scandinavia, the maypole is primarily used in celebrations of Midsummer, or the Summer Solstice. Festivities typically include dances, bonfires, feasts, and midnight parties and swims.

The maypole is a cross-shaped wooden pole ornamented with flowers and leaves. Nine long ribbons or streamers hang from the two rigs on either side for the purpose of weaving them together. According to Norse mythology, the maypole represents the large cosmic tree that connects the nine mythological worlds. The weaving ceremonies often include choreographed dances and symbolize harmony.

FREEZING THE NIGHT AWAY
 with Anna, Elsa and Friends

Freezing the Night Away with Anna, Elsa and Friends!

It's a Big Summer Blowout! Come join some of your favorite Frozen friends and Arendelle's royal party planners on Deck 9 for the best deck party on this side of the fjord! (Weather Permitting)

DECK 9 STAGE
 DECK 9, MIDSHIP
7:45 pm

Don't Miss:

Oaken's Maypole Swirl and Twirl

Deck 9 Stage, Deck 9, Midship - 4:30 pm
 Hoo-Hoo! Family! Join Oaken's cousins on deck for a Midsummer celebration. Take a swirl and a twirl around the maypole and learn some traditional songs and dances, yah? (Weather Permitting)

Club New Year's Eve

Studio Sea, Deck 4, Midship - 9:30 pm
 Club New Year's Eve, you won't want to miss this journey of musical genres in history and performances by some of your favorite Cruise Staff. Bring your family and help us count down to a brand new year!

Variety Show: Ivan Pecel (18+)

WaveBands, Deck 3, Forward - 9:45 pm & 10:45 pm (Repeat Show)
 Featuring the Comedy & Juggling of Ivan Pecel, in this exclusive adult cabaret style show.

Club Frozen the After-Party (18+)

WaveBands, Deck 3, Forward - 11:15 pm
 After the fun ends on deck, head to this cool adult-exclusive party with a special appearance by The Walt Disney Theatre Dancers.



Please check your tour tickets for meeting times and locations. Visit the Port Adventures Desk, Deck 3, Midship for any questions.

DINNER MENU

Animator's Palate : Freezing The Night Away
 Parrot Cay : Freezing The Night Away
 Triton's : Freezing The Night Away

DRINK OF THE DAY

Pina Colava (Alcoholic)
 Coco Bali (Non-Alcoholic)

IMPORTANT NUMBERS

Fire/Security: 7-3001
 Medical Emergency: 7-3000
 Health Center: 7-1923

ADULT ACTIVITY HIGHLIGHTS



VISTA SPA FITNESS CLASSES & SEMINARS

Sunrise Stretch - Vista Spa Fitness Center - 7:00 am
Fab Abs - Vista Spa Fitness Center - 7:30 am
Complimentary Footprint Analysis - Vista Spa Fitness Center - 4:30 pm

TASTING CLASSES

Mojito & Caipirinha Tasting (21+) - Cadillac Lounge - 4:00 pm
Rum Tasting (21+) - Outlook Cafe - 10:30 pm
 Please make reservations for tastings at Guest Services for a nominal fee.
 Tasting Seminars are only for Guests 21 and older.

1820 SOCIETY: GIANT JENGA

Diversions, Deck 3, Forward - 5:15 pm
 Have some fun with this classic game.

1820 SOCIETY: GAME CHALLENGE

Diversions, Deck 3, Forward - 10:30 pm
 Join us and play some of your favorite board games.
 (For Guests aged 18 to 20 years old.)



ULTIMATE DISNEY TRIVIA

WaveBands, Deck 3, Forward - 4:00 pm
 Think you know all there is to know about Disney? Come test your knowledge at ultimate Disney trivia for the Adults.

LIVE MUSIC WITH TOM SCOTT

Cadillac Lounge, Deck 3, Forward - 7:30 pm, 9:30 pm, 10:30 pm & 11:30 pm
 Join Tom Scott as he plays live piano for your listening pleasure.

VARIETY SHOW: IVAN PECEL

WaveBands, Deck 3, Forward - 9:45 pm & 10:45 pm (Repeat Show)
 Featuring the Comedy & Juggling of Ivan Pecel, in this exclusive adult cabaret style show.

ICE BREAKERS

WaveBands, Deck 3, Forward - 10:15 pm
 Fancy some fun? Want to get to know your fellow Guests? Then join us as we break the ice in this fun filled game show.

CLUB FROZEN THE AFTER-PARTY

WaveBands, Deck 3, Forward - 11:15 pm
 After the fun ends on deck, head to this cool adult-exclusive party with a special appearance by The Walt Disney Theatre Dancers.



SAFETY ASHORE INFORMATION

While you will find many great experiences ashore, please remain vigilant about your personal safety and the safety of your belongings. As in any large urban tourist destination, you'll want to take some basic precautions to make the most of your time ashore.

- Be aware of your surroundings at all times. Avoid short cuts, narrow alleys and poorly lit streets.
- Avoid wandering from the main shopping and tourist areas into unfamiliar territory. If venturing out independently, have a plan, use only licensed taxi operators.
- Identity/Credit Card theft can occur anywhere. Please remain vigilant in monitoring the safe keeping of your personal information.
- Leave valuables in your room safe and avoid carrying large amounts of cash. Exercise caution when using ATMs, Cameras and handbags should be carried close to your body or concealed out of sight.
- Leave air transportation tickets and other travel documents in your room safe. When going ashore, each adult is required to carry a Driver's license, passport or other government-issued photo ID. - Note: Some ports may require guests to carry passports ashore.
- Most crimes are easier to commit in dark unlit areas. When going ashore at night, please be extra vigilant about your personal safety.

FUN FOR ALL AGES HIGHLIGHTS

ANNA'S CHOCOLATE CHASE SCAVENGER HUNT RIDDLES

Disney Wonder - 9:00 am - 11:00 pm

Clue 6 - Sing and play - this family lounge is really funky - or dance the night away "like a chicken with the face of a monkey."

Clue 7 - If you want to build a snowman, or play with friends big and small, this place is the most fun of all!

Clue 8 - On Deck 3, in this tiny café, you can connect with friends across the fjord at any time of day!

Clue 9 - If you have a question or need some advice, these cousins are helpful and always so nice.

These are your final 4 Clues.



CRAFTS: 3D CRAFTS

Promenade Lounge, Deck 3, Aft - 12:15 pm
 Join your Cruise Staff and make some 3D crafts.

PICTIONARY CHALLENGE

Promenade Lounge, Deck 3, Aft - 1:00 pm
 Join your Cruise Staff for this exciting game of fast draw.

CRUISIN' FOR TRIVIA

Promenade Lounge, Deck 3, Aft - 1:45 pm
 Navigate your way through a round of questions testing your general knowledge.

CRAFTS: ORIGAMI CREATIONS

Promenade Lounge, Deck 3, Aft - 2:30 pm
 Your Cruise Staff teaches you the ancient art of paper folding.

CRAFTS: DOOR HANGERS

Promenade Lounge, Deck 3, Aft - 3:30 pm
 Join your Cruise Staff and make some door hangers.

DISNEY CRUISE LINE TRIVIA

Promenade Lounge, Deck 3, Aft - 4:00 pm
 Navigate your way through a round of questions testing your knowledge of Disney Cruise Line.

OAKEN'S MAYPOLE SWIRL AND TWIRL

Deck 9 Stage, Deck 9, Midship - 4:30 pm

Hoo-Hoo! Family! Join Oaken's cousins on deck for a Midsummer celebration. Take a swirl and a twirl around the maypole and learn some traditional songs and dances, yah? (Weather Permitting)



CLUB NEW YEAR'S EVE

Studio Sea, Deck 4, Midship - 9:30 pm

Club New Year's Eve, you won't want to miss this journey of musical genres in history and performances by some of your favorite Cruise Staff. Bring your family and help us count down to a brand new year!



FAMILY SUPERSTAR KARAOKE

Studio Sea, Deck 4, Midship - 10:15 pm

Join your Cruise Staff and sing along to your favorite song - fun for everyone.



YOUTH ACTIVITIES HIGHLIGHTS

DINE & PLAY

A convenience for families dining at 8:15 pm, our Youth Activities counselors will be available at 9:15 pm at the entrance of Triton's, Parrot Cay and Animator's Palate dining rooms to bring registered children to join the fun in Disney's Oceaneer Club and Disney's Oceaneer Lab.



Deck 5, Aft (7-18500) 9:00 am - 11:00 pm

Infants and Toddlers can enjoy toys and activities at Flounder's Reef Nursery. Reservations are first come, first served so please stop by!



Deck 5, Midship (7-1440) 9:00 am - 12:00 am
(3 - 12 years old)

DO YOU WANNA BUILD A SNOWMAN?

5:00 pm

Help us bring one of our favorite Frozen songs to life! Create your own personal flurry and build a snowman to keep with you throughout the cruise!

ROYAL BALL

10:00 pm

Attend your own Royal Ball and learn to be a prince or a princess.



Deck 5, Midship (7-1445) 9:00 am - 12:00 am
(3 - 12 years old)

ANIMATION CELLS

12:45 pm

Learn what it takes to be a Disney Animator, then put your new skills to the test as you create your very own animation cell.

PISTON CUP CHALLENGE

3:30 pm

It's Dinoco time and you're part of the pit crew! Design your own race car and see if you've got what it takes to end up in the winner's circle!



Deck 2, Midship (7-5810) 10:00 am - 1:00 am
(11 - 14 years old)

FLUBBER

4:15 pm

Encounter solid, liquid, gas and make "Flubber-like Goo".



Deck 11, Midship (7-1456) 11:00 am - 2:00 am
(14 - 17 years old)

CROWNING OF THE COUCH POTATO

11:00 pm

Do you think you know your movies, TV and commercials? Well it's time to test your knowledge on all the recent releases.

YOUTH ACTIVITIES OPEN HOUSE

Open House is an opportunity for all to come and participate in a variety of exciting activities and free time in the Oceaneer Club, Oceaneer Lab, Flounder's Reef Nursery, Vibe and Edge throughout the cruise. During these times secured programming will still be offered in the other venue for those looking to check their children into care.

Disney's Oceaneer Club: 9:00 am - 11:30 am & 6:00 pm - 7:00 pm
Edge: 10:00 am - 12:00 pm & 6:00 pm - 8:00 pm
Vibe: 11:00 am - 12:00 pm & 4:00 pm - 6:00 pm

FREEZING THE NIGHT AWAY
with Anna, Elsa and Friends
7:45 pm, Deck 9 Stage

It's a Big Summer Blowout! Come join some of your favorite Frozen friends and Arendelle's royal party planners on Deck 9 for the best deck celebration on this side of the fjord! (Weather Permitting)

Viewing areas located Deck 9 Midship port side.

Club Frozen: The After-Party (18+)
11:15 pm
WaveBands,
Deck 3, Forward

After the fun ends on deck, head to this cool adult-exclusive party with a special appearance by the Walt Disney Theatre Dancers.

BUENA VISTA THEATRE

Deck 5, Aft
Today's Movies

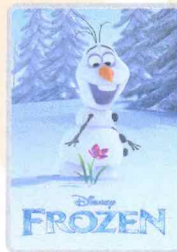

8:30 am
Duration:
1 hr 48 mins
Rating: PG



11:00 am
Duration:
2 hrs 10 mins
Rating: PG



2:00 pm
Duration:
1 hr 48 mins
Rating: PG

DOLBY 3D

OC Open Captioning



5:00 pm & 8:00 pm
Duration: 2 hrs 22 mins
Rating: PG-13

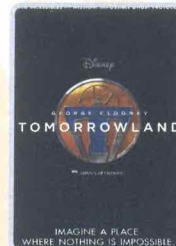

10:45 pm
Duration: 2 hrs 10 mins
Rating: PG

SUNDAY, NOVEMBER 8, 2015 - COZUMEL, MEXICO

BUENA VISTA THEATRE

Deck 5, Aft

DOLBY 3D

Open Captioning



8:30 am
Duration:
1 hr 48 mins
Rating: PG



11:00 am
Duration:
2 hrs 10 mins
Rating: PG



2:00 pm
Duration:
1 hr 48 mins
Rating: PG



5:00 pm &
8:00 pm
Duration:
2 hrs 22 mins
Rating: PG-13



10:45 pm
Duration:
2 hrs 10 mins
Rating: PG

Character Appearances

DONALD DUCK

Lobby Atrium (P) - 8:30 am

MINNIE MOUSE

Lobby Atrium (S) - 8:30 am
Preludes - 5:00 pm & 9:45 pm

PLUTO

DK4 Mid (S) - 8:45 am

CHIP & DALE

Lobby Atrium (P) - 9:00 am

MICKEY MOUSE

Lobby Atrium (S) - 9:00 am
Preludes - 5:30 pm & 10:15 pm

GOOFY

DK4 Mid (S) - 9:15 am

SANTA CLAUS

Lobby Atrium - 3:30 pm

CINDERELLA

Lobby Atrium (P) - 5:15 pm
DK4 Mid (S) - 9:30 pm

ARIEL

DK4 Mid (S) - 5:15 pm
Lobby Atrium (P) - 9:30 pm

BELLE

DK4 Mid (S)
5:45 pm & 10:00 pm

RAPUNZEL

Lobby Atrium (P) - 5:45 pm
DK4 Mid (S) - 10:00 pm

FREEZING THE NIGHT AWAY WITH ANNA, ELSA AND FRIENDS!

Deck 9 Stage - 7:45 pm



(P) - Port Side (S) - Starboard Side

Don't forget your Camera to capture those Magical Moments! Check here each day for all of today's Character Appearances or refer to the Character Board in the Lobby Atrium.

Meet-and-Greets will be advertised for the length of time the line will be open. To avoid disappointment, please meet at start time of appearances.

YOUTH ACTIVITIES THEMED EXPERIENCES

CLUBHOUSE SERIES
focuses on movement and features content which appeals to younger children.

JUMP UP! SERIES
includes large group games & movement-oriented activities.

IN THE SPOTLIGHT SERIES
focuses on children's stage presence with lots of activities and enthusiasm.

STORYBOOK SERIES
is designed with a strong connection to the Disney classic stories.

CREATE & INVENT SERIES
will have a tactile focus allowing children to create and admire their work.

SOLVE IT! SERIES
are less active, but will challenge children with problem/solutions-based activities.

YOUTH ACTIVITIES OPEN HOUSE

Activities for families, adults and children of all ages to enjoy together.

SHIP DIRECTORY

YOUTH ACTIVITIES

DISNEY'S OCEANEER CLUB	DECK 5, MID	9:00 AM - 12:00 AM
DISNEY'S OCEANEER LAB	DECK 5, MID	9:00 AM - 12:00 AM
EDGE	DECK 2, MID	10:00 AM - 1:00 AM
VIBE	DECK 11, MID	11:00 AM - 2:00 AM
FLOUNDER'S REEF NURSERY	DECK 5, AFT	9:00 AM - 11:00 PM

POOLS

Children under 12 years of age must have adult supervision in all pools.

GOOFY'S POOL	DECK 9, MID	9:00 AM - 6:00 PM
MICKEY'S POOL	DECK 9, AFT	8:30 AM - 10:00 PM
MICKEY'S SLIDE	DECK 9, AFT	1:00 PM - 5:30 PM
MICKEY'S SPLASH ZONE	DECK 9, AFT	8:30 AM - 10:00 PM
QUIET COVE POOL (18+)	DECK 9, FWD	8:00 AM - 11:00 PM

Complimentary pool vests are available for children to use in the pools onboard. They are located on the pool deck.

RECREATION

PORT ADVENTURES DESK	DECK 3, MID	7:30 AM - 10:00 AM 7:00 PM - 8:30 PM
VISTA FITNESS CENTER (18+)	DECK 9, FWD	6:00 AM - 10:00 PM
WIDE WORLD OF SPORTS DECK	DECK 10, FWD	- 24 HOURS

GENERAL INFORMATION

BUENA VISTA THEATRE	DECK 5, AFT	SHOWTIMES
DISNEY VACATION CLUB DESK	DECK 4, MID	5:00 PM - 10:00 PM
FUNNEL VISION	DECK 9, MID	SHOWTIMES
GUEST SERVICES	DECK 3, MID	24 HOURS
HAIR BRAIDING	DECK 9, MID	4:00 PM - 6:00 PM
MEDICAL HEALTH CENTER	DECK 1, FWD	9:30 AM - 11:00 AM 4:30 PM - 7:00 PM
ONBOARD SALES DESK	DECK 4, MID	4:00 PM - 6:00 PM 7:30 PM - 8:30 PM
PORT & SHOPPING DESK	DECK 3, MID	7:00 PM - 8:30 PM
PRELUDES	DECK 4, FWD	5:30 PM - 9:30 PM
QUARTER MASTERS (ARCADE)	DECK 9, MID	24 HOURS
SHUTTERS PHOTO GALLERY	DECK 4, AFT	4:00 PM - 11:00 PM
VISTA SPA AND SALON	DECK 9, FWD	8:00 AM - 10:00 PM
WALT DISNEY THEATRE	DECK 4, FWD	SHOWTIMES

SHOPPING

ART GALLERY	DECK 4, MID	7:00 PM - 9:00 PM
MICKEY'S MATES	DECK 4, FWD	4:15 PM - 11:00 PM
RADAR TRAP (DUTY FREE)	DECK 3, FWD	6:00 PM - 11:00 PM
TREASURE KETCH	DECK 4, FWD	4:15 PM - 11:00 PM

IMPORTANT NUMBERS

Fire/Security:	7-3001
Medical EMERGENCY:	7-3000
Health Center:	7-1923

DINNER MENU

Animator's Palate : Freezing The Night Away
Parrot Cay : Freezing The Night Away
Triton's : Freezing The Night Away
Dining Times: 5:45pm & 8:15pm

DRINK OF THE DAY

Pina Colava (Alcoholic)
Coco Bai (Non-Alcoholic)

WEATHER FORECAST

Today: Sunny
High: 80°F/27°C
Tomorrow: Sunny
High: 82°F/28°C

Evening Attire: Cruise Casual

DINING & LOUNGES

BREAKFAST

BEACH BLANKET BUFFET	DECK 9, AFT	7:15 AM - 10:30 AM
GOOFY'S GALLEY	DECK 9, AFT	7:00 AM - 9:00 AM
PARROT CAY	DECK 3, AFT	7:30 AM - 10:45 AM
TRITON'S (A-LA CARTE)	DECK 3, MID	8:00 AM - 9:30 AM

LUNCH

BEACH BLANKET BUFFET	DECK 9, AFT	12:00 PM - 2:00 PM
GOOFY'S GALLEY	DECK 9, AFT	10:30 AM - 6:00 PM
PINOCCHIO'S PIZZERIA	DECK 9, MID	10:30 AM - 6:00 PM
PLUTO'S DOG HOUSE	DECK 9, AFT	10:30 AM - 6:00 PM
TRITON'S	DECK 3, MID	12:00 PM - 1:30 PM

DINNER

ANIMATOR'S PALATE	DECK 4, AFT	5:45 PM & 8:15 PM
PARROT CAY	DECK 3, AFT	5:45 PM & 8:15 PM
TRITON'S	DECK 3, MID	5:45 PM & 8:15 PM
PALO (18+)	DECK 10, AFT	6:00 PM - 8:30 PM
BEACH BLANKET (A-LA CARTE)	DECK 9, AFT	6:30 PM - 8:30 PM
PLUTO'S DOG HOUSE	DECK 9, AFT	6:00 PM - 9:30 PM

LATE NIGHT SNACKS

DIVERSIONS	DECK 3, FWD	10:30 PM - 12:00 AM
PINOCCHIO'S PIZZERIA	DECK 9, MID	9:30 PM - 12:00 AM
PROMENADE LOUNGE	DECK 3, AFT	10:30 PM - 12:00 AM

ADDED FEATURES

BEVERAGE STATION	DECK 9, AFT, PORT SIDE	24 HOURS
ICE CREAM AT GOOFY'S GALLEY	DECK 9, AFT	11:00 AM - 11:00 PM
ROOM SERVICE	DIAL 6801 OR 6802	24 HOURS

ENTERTAINMENT - LOUNGES - BARS

Adults must be 21 and older to consume alcoholic beverages.

CADILLAC LOUNGE (18+)	DECK 3, FWD	6:00 PM - 12:00 AM
COVE CAFE (18+)	DECK 9, MID	6:30 AM - 12:00 AM
DIVERSIONS (18+ AFTER 9:00 PM)	DECK 3, FWD	12:00 PM - 3:00 PM 6:00 PM - 12:00 AM
INTERNET CAFE	DECK 3, AFT	24 HOURS
OUTLOOK CAFE (18+)	DECK 10, MID	7:30 AM - 12:00 AM
PINOCCHIO'S PIZZERIA	DECK 9, MID	9:00 AM - 12:00 AM
PLUTO'S DOG HOUSE	DECK 9, AFT	10:30 AM - 6:00 PM
PRELUDES	DECK 4, FWD	5:30 PM - 9:30 PM
PROMENADE LOUNGE	DECK 3, AFT	7:30 AM - 12:00 AM
SIGNALS (18+)	DECK 9, FWD	9:30 AM - 10:30 PM
STUDIO SEA	DECK 4, MID	SHOWTIMES
WAVEBANDS (18+)	DECK 3, FWD	7:30 PM - 2:00 AM

Public Health Advisory: Consuming raw or under-cooked meats, poultry, seafood, shellfish, or eggs may increase your risk for food borne illness, especially if you have certain medical conditions.

All Ashore: Approx: 8:30 am
All Aboard: 3:45 pm

Ship's Agent In Cozumel

ACS (Agencia Consignataria del Sureste), Calle 6 Norte No. 14 X 10 Y 15 Ave., Cozumel, Q. Roo., Mexico 77660. Tel. 521-987-873-9490