

PERSONAL NAVIGATOR

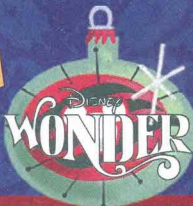

FRIDAY, NOVEMBER 6, 2015

Sunrise: 6:35 am Sunset: 5:28 pm
Evening Attire: Cruise Casual

All Aboard: 3:30 pm

Today: Sunny High: 82°F/28°C
Tomorrow: Cloudy High: 78°F/26°C

GALVESTON, TEXAS

Featuring

The Comedy and Magic of
Shawn Farquhar



and the
Disney Wonder Performers

WALT DISNEY THEATRE

Deck 4, Forward
6:15 pm & 8:30 pm

As a courtesy to all Guests, we kindly advise that the saving of seats is **not** permitted in the Walt Disney Theatre.



Assistance available at the entrance to the Walt Disney Theatre 30 minutes prior to show time.

Welcome Aboard!

Your Stateroom & Luggage

Staterooms will be ready at 1:30 pm. Stateroom hosts will deliver luggage throughout the day until 5:30 pm.

Staterooms with Bunk Beds

Bunk beds are recessed into the ceiling and will be prepared during evening turndown service by your Stateroom Host/ess.

To Change Dining Assignment

Requests for different seating times will be taken today:
> 12:30 pm - 3:30 pm, Triton's, Deck 3, Midship.
> 3:30 pm - 5:00 pm, please dial 7-10891 and leave a voicemail.

Palo Dining Reservations

Reservations are required and will be taken on a first come basis today at:
> 12:30 pm - 3:30 pm, Triton's, Deck 3, Midship.
> 3:30 pm - 5:00 pm, please dial 7-6843 and leave a voicemail.

Dinner

Please check your dining tickets for details of your dining rotation, and bring them to your specific dining location. There is no need to wait in line prior to dinner. Dining Rooms open at designated seating times and your table is reserved each night of your cruise.
> 5:45 pm - First seating
> 8:15 pm - Second seating



Come gather in the ship's atrium to experience this magical Disney Cruise Line holiday tradition. We welcome Mickey and the gang for a holiday sing along as a family of dreamers helps us create a little Disney magic by lighting our holiday tree.

Lobby Atrium,
Deck 3, Midship
7:30 pm

Don't Miss:

Character Meet & Greet Ticket Distribution

WaveBands, Deck 3, Forward - 12:00 pm - 2:30 pm

Pick up your tickets today to meet some of your favorite Disney friends.

- Disney Jr. Character Breakfast
- Frozen Meet and Greet
- Princess Gathering

Tickets are required for each of these meet and greets only. **Limited availability.**

Walking Ship Tour

Deck 10, Forward Elevators, Deck 10 - 2:30 pm

Enjoy the beauty of the Disney Wonder® with your Cruise Staff in this guided tour.

Adventures Away!

Deck Stage, Deck 9, Midship - 4:30 pm

Earn your status as V.I.P. sailors! Join your Cruise Director, Peter, your Disney pals and your Cruise Staff as we officially begin your "Adventures Away."

Mickey Mania

Studio Sea, Deck 4, Midship - 7:45 pm & 9:30 pm

Join us for the ultimate test of your Disney knowledge as we play our live, interactive game show, that's "insania!"



Get The Picture!

Take home all your stateroom photos from this cruise on a CD! Terms and conditions apply. Visit Shutters on Deck 4, Aft and ask your friendly Shutters staff for more information. Hurry! Order yours now.

DINNER MENU

Animator's Palate : Pacific Rim Cuisine
Parrot Cay : Caribbean Island Cuisine
Triton's : French Cuisine

DRINK OF THE DAY

Paradise Punch (Alcoholic)
Espresso Chiller (Non-Alcoholic)

IMPORTANT NUMBERS

Fire/Security: 7-3001
Medical Emergency: 7-3000
Health Center: 7-1923

ADULT ACTIVITY HIGHLIGHTS



VISTA SPA FITNESS CLASSES & SEMINARS

Spa Open House - Vista Spa Fitness Center - 12:00 pm
Seminar - Acupuncture Demonstration - Vista Spa Fitness Center - 2:30 pm
Spa Raffle - Vista Spa Fitness Center - 3:00 pm
Seminar: Improving Your Posture-Walk in Comfort - Vista Spa Fitness Center - 4:30 pm

BEVERAGE SEMINARS

Your Beverage team has a host of tastings and seminars to entertain and educate you.

Please visit Triton's, Deck 3, Midship today between
 12:30 pm - 3:30 pm for reservations.

Pre-book these experiences at Guest Services, Deck 3, Midship (nominal fee applies).

Mixology - Stem to Stern Wine Tasting - Martini Tasting - Champagne Tasting
 Beer Tasting - Cognac Tasting - Whiskey Tasting
 Tequila & Margarita Tasting - Chocolate and Liquor Tasting

1820 SOCIETY: STIR IT. BLEND IT. TASTE IT.

Outlook Cafe, Deck 10, Midship - 10:00 pm

Join us for a complimentary tasting event including coffee, chai latte and smoothies in Cove Café exclusively for our 18-20 year olds. You can learn how to create your own specialty coffees as well as plan the activities for the rest of your sailing. (For Guests aged 18 to 20 years old.)



TASTING CLASSES

Cognac Tasting (21+) - Outlook Cafe - 10:30 pm

Please make reservations for tastings at Guest Services for a nominal fee. Tasting Seminars are only for Guests 21 and older.

Cruise Highlights

Friday

GALVESTON
Port Departure: 4:30 pm
All Aboard: 3:30 pm
Attire: Cruise Casual

**ALL ABOARD: LET THE
 MAGIC BEGIN!**
Walt Disney Theatre
 6:15 pm & 8:30 pm

Saturday

DAY AT SEA
Attire: Formal

**THE GOLDEN
 MICKEYS**
Walt Disney Theatre
 6:15 pm & 8:30 pm

Sunday

COZUMEL
All Ashore: 8:30 am
All Aboard: 3:45 pm
Attire: Cruise Casual

**SHOWTIME:
 SHAWN FARQUHAR**
Walt Disney Theatre
 6:15 pm & 8:30 pm

Monday

GRAND CAYMAN
All Ashore: 10:30 am
Last Tender: 5:30 pm
Attire: Cruise Casual

**TOY STORY
 THE MUSICAL**
Walt Disney Theatre
 6:15 pm & 8:30 pm

Tuesday

FALMOUTH
All Ashore: 8:00 am
All Aboard: 3:45 pm
Attire: Pirate or Cruise Casual

**MOVIE SPECIAL:
 BRIDGE OF SPIES 2D**
Walt Disney Theatre
 5:15 pm & 8:30 pm

Wednesday

DAY AT SEA
Attire: Semi Formal

**SHOWTIME:
 JOHN CHARLES**
Walt Disney Theatre
 6:15 pm & 8:30 pm

Thursday

DAY AT SEA
Attire: Cruise Casual

**DISNEY DREAMS: AN
 ENCHANTED CLASSIC**
Walt Disney Theatre
 6:15 pm & 8:30 pm

FUN FOR ALL AGES HIGHLIGHTS

POOLSIDE JAMS WITH CRUISE STAFF DJ

Deck 9 Stage, Deck 9, Midship - 2:30 pm
 Join your Cruise Staff DJ as they spin the tunes out by the pool!



DISNEY VACATION CLUB MEMBERS CELEBRATION

Studio Sea, Deck 4, Midship - 2:30 pm
 Members! Mix and mingle with other Members and learn how you can enhance your Membership! Please see a Disney Vacation Club representative on Deck 4, Midship, or call 7-2805 from your stateroom phone for more information.

PIN TRADING STATION

Mickey's Mates, Deck 4, Midship - 7:15 pm
 A variety of limited-edition pins exclusively designed and created for Disney Cruise Line.

MICKEY'S TREE LIGHTING MAGIC

Lobby Atrium, Deck 3, Midship - 7:30 pm
 Come gather in the ship's atrium to experience this magical Disney Cruise Line holiday tradition. Join Mickey and the gang for a holiday sing along as a family of dreamers helps us create a little Disney magic by lighting our holiday tree.



MICKEY MANIA

Studio Sea, Deck 4, Midship - 7:45 pm & 9:30 pm
 Join us for the ultimate test of your Disney knowledge as we play our live, interactive game show, that's "insania!"



FAMILY SUPERSTAR KARAOKE

Studio Sea, Deck 4, Midship - 10:15 pm
 Join your Cruise Staff and sing along to your favorite song - fun for everyone.



FEATURED VARIETY ACT THIS VOYAGE



THE PHYSICAL COMEDY OF IVAN PECEL

Leave every notion of what you "thought" a juggler was at the door. Based in Los Angeles, CA, Ivan brings the term "High Energy" to an entirely different level by delivering an unforgettable show unlike anything you have seen before. As funny as a stand up comic, and as skilled as a chinese acrobat, Ivan is the new generation of performers and is one of the best at what he does.



THE COMEDY AND MAGIC OF SHAWN FARQUHAR

Shawn is a two-time world champion of magic. His magic has been seen on television shows like the X-Files and Highlander, and in Motion Pictures like Spooky House and the Fly II. Shawn offers a fast paced, audience participation experience. His show is filled with incredible magic, gut busting humor and his dynamic personality which has earned him over 500 standing ovations!



THE COMEDY & MUSIC OF JOHN CHARLES

John Charles has been performing all around the United States, Canada and Europe for most of his professional life and has established himself as one of the most sought after entertainers. With just his guitar and his incredible singing voice, John will amaze you with his ability to combine music, comedy and audience interaction.



THE COMEDY & HYPNOSIS OF MATTHEW FALLON

One of America's fastest and leading hypnotists, Matthew Fallon earned his Professional Stage Hypnosis Certification in 2006. Since then, Matthew has performed many hundreds of shows around the world and has hypnotized thousands! Realizing the existence of many peoples' misconceptions and skepticism toward hypnosis, Matthew created HYPNO-tainment!™. This show has taken him around the world and has been enjoyed by, and has inspired, people from all walks of life.

YOUTH ACTIVITIES HIGHLIGHTS

Deck 5, Midship (7-18500) 5:30 pm - 11:00 pm



Infants and Toddlers can enjoy toys and activities at Flounder's Reef Nursery. Reservations are first come, first served so please stop by!



Deck 5, Midship (7-1440)

(3 - 12 years old)

12:30 pm - 3:00 pm

4:30 pm - 12:00 am



Deck 5, Midship (7-1445)

(3 - 12 years old)

12:30 pm - 3:00 pm

4:30 pm - 12:00 am

REGISTRATION FOR 3 - 12 YEAR OLDS

Meet the Youth Activities Team in the Oceaneer Lab and Oceaneer Club, complete your registration & learn all about the Themed Experiences this cruise!

CLUBHOUSE SERIES - The Clubhouse Themed Experiences focus on movement and feature content which appeals to younger children. *Recommended for children seven years and younger.*

STORYBOOK SERIES - The Storybook Series Themed Experiences are designed with a strong connection to the Disney classic stories. *Recommended for children seven years and younger.*

JUMP UP! SERIES - The Jump Up! Themed Experiences will include large group & movement-oriented activities.

CREATE & INVENT SERIES - The Create & Invent Themed Experiences will have a tactile focus allowing children to create and admire their work.

IN THE SPOTLIGHT SERIES - The In The Spotlight Themed Experiences focus on children's stage presence with lots of activities and enthusiasm. *Recommended for children seven years and older.*

SOLVE IT! SERIES - The Solve It! Themed Experiences are less active, but will challenge children with problem/solutions-based activities. *Recommended for children seven years and older.*

YOUTH ACTIVITIES OPEN HOUSE - Activities for families, adults and children of all ages to enjoy together.

YOUTH ACTIVITIES OPEN HOUSE

Open House is an opportunity for all to come and participate in a variety of exciting activities and free time in Flounder's Reef Nursery, Oceaneer Club, Oceaneer Lab, Edge and Vibe throughout the cruise. During these times secured programming will still be offered in the other venue for those looking to check their children into care.

DINE & PLAY

A convenience for families dining at 8:15 pm, our Youth Activities counselors will be available at 9:15 pm at the entrance of Triton's, Parrot Cay and Animator's Palate dining rooms to bring registered children to join the fun in Disney's Oceaneer Club and Disney's Oceaneer Lab.

PRE SCHOOL FUN

Disney's Oceaneer Club is reserved for only those between 3-5 yrs of age. This is a time for them to become acclimated to the Disney's Oceaneer Club, make new friends and join in lots of fun filled programs and activities.

**Please note after Pre-School Fun has concluded, the Disney's Oceaneer Club will be open for Secured Programming for those ages 3-12.

Deck 2, Midship (7-5810)
(11 - 14 years old)

12:30 pm - 3:00 pm
4:30 pm - 12:30 am

Edge is an interactive play space where tweens can make new friends, play video games, participate in arts and crafts and other fun activities.

ICE BREAKERS

9:30 pm

Fancy some fun? Want to get to know your fellow guests? Then join us as we break the ice.



Deck 11, Midship (7-1456) 12:30 pm - 3:00 pm
(14 - 17 years old) 4:30 pm - 1:00 am

THE DOWNLOAD

10:30 pm

Come up to Vibe and help plan all the fun activities you will be doing this cruise with your new friends!

BUENA VISTA THEATRE

Deck 5, Aft

Feature Movies this Voyage

FRIDAY - GALVESTON

1:00 pm	PG-13	Guardians of the Galaxy	
5:45 pm	PG	Big Hero 6	Open Captioning
8:30 pm	PG	Big Hero 6	Open Captioning
10:45 pm	PG-13	Ant-Man	

SATURDAY - DAY AT SEA

10:00 am	PG	Cinderella (2015)	Open Captioning
3:00 pm	PG-13	Guardians of the Galaxy	
5:30 pm	PG	Inside Out	Open Captioning
8:00 pm	PG	Inside Out	Open Captioning
10:30 pm	PG	Cinderella (2015)	

SUNDAY - COZUMEL

8:30 am	PG	Frozen	
11:00 am	PG	Tomorrowland	
2:00 pm	PG	Big Hero 6	
5:00 pm	PG-13	Avengers: Age of Ultron	Open Captioning
8:00 pm	PG-13	Avengers: Age of Ultron	Open Captioning
10:45 pm	PG	Tomorrowland	Open Captioning

MONDAY - GRAND CAYMAN

8:00 am	PG	Big Hero 6	
2:00 pm	PG-13	Avengers: Age of Ultron	
5:15 pm	PG-13	Ant-Man	Open Captioning
8:00 pm	PG-13	Ant-Man	Open Captioning
10:30 pm	PG-13	Guardians of the Galaxy	

TUESDAY - FALMOUTH

8:30 am	PG	Tomorrowland	
11:00 am	PG-13	Ant-Man	
2:00 pm	PG	Inside Out	
5:30 pm	PG	Cinderella (2015)	
8:00 pm	PG	Cinderella (2015)	
10:30 pm	PG	Inside Out	

WEDNESDAY - DAY AT SEA

8:30 am	PG	Frozen	
11:00 am	PG-13	Guardians of the Galaxy	
2:00 pm	PG-13	Avengers: Age of Ultron	Open Captioning
5:00 pm	PG-13	Bridge of Spies	
8:00 pm	PG-13	Bridge of Spies	
10:45 pm	PG-13	Ant-Man	Open Captioning

THURSDAY - DAY AT SEA

8:30 am	PG	Cinderella (2015)	
11:00 am	PG-13	Bridge of Spies	Open Captioning
2:00 pm	PG	Inside Out	
5:00 pm	PG	Tomorrowland	
8:00 pm	PG	Tomorrowland	
10:30 pm	PG-13	Bridge of Spies	

Subject to change.

MORE TO ENJOY WHILE ONBOARD

BAHAMIAN VOYAGES

The Bahamas are renowned the world over for breathtaking beaches, incredible recreation and exceptional shopping experiences. Pair your exotic escape with the world-class comfort and service of a Disney cruise and make your getaway complete. Visit the Disney Vacation Planning desk for more information.



DISNEY VACATION CLUB® GROUP PREVIEW

Want to learn more about taking magical vacations year after year? Please see a Disney Vacation Club representative on Deck 4, Midship, or call 7-2805 from your stateroom phone for more information about our interactive group presentation.



PORT AND SHOPPING INFORMATION

Welcome Aboard! Meet your port shopping guide Evangeline at her desk, Deck 3, Midship between 7:00pm - 8:30pm. Pick up your extra raffle ticket for the upcoming Port Shopping Talk! Watch Channel 24-6 and learn about the amazing tax & duty free shopping found in Mexico!



Deck 9, Forward - Phone: 7-1465

RAINFOREST

Come enjoy our serenity lounge, with heated chairs, dry sauna, aromatherapy steam rooms and rainfall, misting showers. Including 6 aromatherapy body scrubs, to indulge the senses.

Commemorate your Disney cruise with a wide selection of 2015 Disney Cruise Line merchandise. From casual apparel to drinkware and more, you are sure to find a special souvenir for the whole family.

**MICKEY'S MATES
DECK 4, FORWARD**



Shutters GET THE PICTURE! RAFFLE

View your embarkation photos from 6:00 pm onwards and enter our raffle for a chance to win a 10 Digital Images Photo CD worth \$149.95. Raffle entries are accepted until 10:00 pm tonight. Winners must be present at 10:00 pm for the raffle draw.

**Terms and conditions apply.
Visit Shutters on Deck 4, Midship for more information.*

DWM 1467 11.06.2015 ©DISNEY

IMPORTANT INFORMATION

Security Notice

All Guests (including Children) who wish to disembark or embark the ship are required to present their Key to the World card at the gangway. A photo ID is also required for those Guests who are 18 years of age or older. Guests under the age of 18 are required to have a parent, guardian or other responsible adult sign an authorization form at the Guest Service Desk if they wish to go ashore unaccompanied or with any adult from another stateroom.

Sunscreen/Insect Repellent Advisory

Use sunscreen first and protect against mosquito bites and related illnesses by applying insect repellent on top of sunscreen when going ashore. Insect repellent is available for purchase in Treasure Ketch.

Cold and Flu Reminder

Please wash hands frequently and thoroughly, particularly before meals. Contact the Health Center by dialing 7-1923, should anyone in your party become ill.

Inclement Weather

For the safety of all Guests, outdoor events may be changed due to unforeseen weather conditions.

Corridor Quiet Hours

As a courtesy to all our Guests, please recognize quiet hallway hours from 10:00 pm til 8:00 am.

Environmental Message

With Disney's commitment to the Environment please refrain from throwing anything over the Ship's side. Thank you.

No Reserved Seats Policy

As a courtesy to all Guests we kindly advise that the saving of seats is not permitted in the Walt Disney Theatre, and the saving of the sun loungers is not permitted on Deck 9 and 10. Items left unattended will be returned to lost and found at Guest Services, Deck 3, Midship.

Connect@Sea

FREE INTERNET EMBARKATION DAY SPECIAL

Sign up for a free 50 MB Internet package today and enjoy it throughout the cruise! This offer is only available from noon to midnight on the day your cruise begins. On your wireless device, simply find the "DCL-Guest" Wi-Fi Network, go to www.dclguest.com to create an account, and get your free 50 MB of data to start sharing your memories even before you leave port! If you have any questions, ask our Connect@Sea Expert located at Deck 3 Midship in the Internet Café. No purchase necessary. The free 50 MB package can only be used for the duration of the cruise. Only one free package per stateroom, but everyone can share it. Unused data from a package will not be reimbursed and it is non-transferable between voyages or ships.

RELIGIOUS SERVICES

Groups who need a location to practice their faith may contact Guest Services for availability information.



Visit the friendly team at the Port Adventures Desk, Deck 3, Midship to learn more about the amazing excursions we have to offer in Cozumel, Grand Cayman and Falmouth. There is an adventure for everyone on your Disney Wonder® vacation.

SHOPPING

MAGICAL MAKEOVERS WITH GLITTER & GO

Fairy Godmothers-in-Training have boarded the Disney Wonder Cruise Ship and are anxiously waiting to give you a sparkly transformation with the Glitter & Go makeover experience. Guests ages 3-12 will have the opportunity to allow their inner Princess to shine through in time for dinner or for meeting the lovely Disney Princesses themselves! For more information, please see a Merchandise Host/Hostess at Mickey's Mates, Deck 4, Forward.

RED CARPET SOPHIA FIORI DIAMOND UNVEILING

Drop in at the Treasure Ketch today at 10:00 a.m. to meet the diamond specialist with Sophia Fiori. Whether you are a Hollywood celebrity or a full time Mom, every woman experiences a Red Carpet Moment when putting on Sophia Fiori Jewelry so treat yourself, you deserve it! Deck 4, Forward.

SWAROVSKI JEWELRY

Become the owner of a genuine Swarovski hand crafted product. Choose from a beautiful selection of necklaces, bracelets, and earrings available in Treasure Ketch.

INTRODUCING DISNEY INSPIRED JEWELRY BY SOPHIA FIORI

Sophia Fiori, one of the world's leading designers of diamond jewelry, is introducing their new Disney inspired diamond jewelry collection. Available now onboard for a limited time, stop by Treasure Ketch to view how Sophia Fiori makes some of your favorite Disney icons shine. Treasure Ketch, Deck 4, Forward.

ART GALLERY - DISNEY CRUISE LINE COLLECTION

Visit the Art Gallery, Deck 4, Midship to view our incredible Disney Cruise Line collection of inspired art by many Disney Artists. Each piece captures the essence of Disney Cruise Line in a unique style. Perfect to relive your cruise experience or spice up your personal art collection.

NEW DOONEY & BOURKE ONBOARD

Loved for their fine leather and unique designs, Dooney & Bourke creates styles that are sure to inspire. Visit Treasure Ketch and check out the new Dooney & Bourke handbags designed especially for Disney Cruise Line®. Deck 4, Forward.

Due to port regulations, when the ship is docked, the stores will remain closed.

Smoking

For the comfort of our guests, the following areas are designated as smoking areas:

- Deck 10, forward, Starboard side
- Deck 9, forward, Starboard side at Quiet Cove
- Deck 4, aft, starboard side from 6:00 pm to 6:00 am only (all of Deck 4 is non-smoking from 6:00 am to 6:00 pm.)

Smoking is prohibited inside all guest staterooms and on stateroom verandahs. Guest found smoking in their staterooms or on their verandahs will be charged a \$250 stateroom recovery fee.

Electronic cigarettes may only be used in designated smoking areas.

Walt Disney Theatre

Theatrical performances may use artificial fog, strobe lights, pyrotechnics and other special effects. For the safety of our performers and the comfort of those around you, the use of any photography or video recording device or any electronic equipment is prohibited.

Verandah Safety

Please do not leave any combustible materials on your balcony when not present in your stateroom for safety reasons.

FRIDAY, NOVEMBER 6, 2015 - GALVESTON, TEXAS

BUENA VISTA THEATRE

Deck 5, Aft

DOLBY 3D

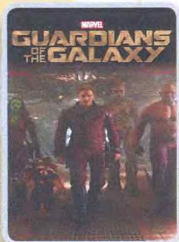

1:00 pm
Duration: 2 hrs 2 mins
Rating: PG-13



5:45 pm & 8:30 pm
Duration: 1 hr 48 mins
Rating: PG

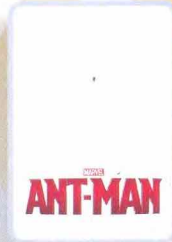

10:45 pm
Duration: 1 hr 57 mins
Rating: PG-13

Character Meet & Greet Ticket Distribution

WaveBands, Deck 3, Forward - 12:00 pm - 2:30 pm

Pick up your tickets today to meet some of your favorite Disney friends.

- Disney Jr. Character Breakfast
- Frozen Meet and Greet
- Princess Gathering

Tickets are required for each of these meet and greets only.
Space is limited.

Character Appearances

ADVENTURES AWAY
Deck 9 Stage - 4:30 pm

GOOFY
Lobby Atrium (P) - 5:15 pm
DK4 Mid (S) - 10:00 pm

PLUTO
Lobby Atrium (P) - 5:45 pm

MINNIE MOUSE
Lobby Atrium (P) - 9:45 pm

MICKEY MOUSE
Lobby Atrium (P) - 10:15 pm



(P) - Port Side (S) - Starboard Side

Don't forget your camera to capture those Magical Moments!
Check here each day for all of today's Character Appearances or refer to the Character Board in the Lobby Atrium.
Meet-and-Greets will be advertised for the length of time the line will be open. To avoid disappointment, please meet at start time of appearances.

YOUTH ACTIVITIES THEMED EXPERIENCES

CLUBHOUSE SERIES
focuses on movement and features content which appeals to younger children.

JUMP UP! SERIES
includes large group games & movement-oriented activities.

IN THE SPOTLIGHT SERIES
focuses on children's stage presence with lots of activities and enthusiasm.

STORYBOOK SERIES
is designed with a strong connection to the Disney classic stories.

CREATE & INVENT SERIES
will have a tactile focus allowing children to create and admire their work.

SOLVE IT! SERIES
are less active, but will challenge children with problem/solutions-based activities.

YOUTH ACTIVITIES OPEN HOUSE

Activities for families, adults and children of all ages to enjoy together.

SHIP DIRECTORY

YOUTH ACTIVITIES

DISNEY'S OCEANEER CLUB	DECK 5, MID	12:30 PM - 4:30 PM	3:00 PM - 12:00 AM
DISNEY'S OCEANEER LAB	DECK 5, MID	12:30 PM - 4:30 PM	3:00 PM - 12:00 AM
EDGE	DECK 2, MID	12:30 PM - 4:30 PM	3:00 PM - 12:30 AM
VIBE	DECK 11, MID	12:30 PM - 4:30 PM	3:00 PM - 1:00 AM
FLOUNDER'S REEF NURSERY	DECK 5, AFT	5:30 PM - 4:30 PM	11:00 PM

POOLS

Children under 12 years of age must have adult supervision in all pools.

GOOFY'S POOL	DECK 9, MID	12:00 PM - 8:00 PM	3:30 PM - 10:00 PM
MICKEY'S POOL	DECK 9, AFT	12:00 PM - 4:30 PM	3:30 PM - 10:00 PM
MICKEY'S SLIDE	DECK 9, AFT	12:30 PM - 4:30 PM	3:30 PM - 5:30 PM
MICKEY'S SPLASH ZONE	DECK 9, AFT	12:00 PM - 4:30 PM	3:30 PM - 10:00 PM
QUIET COVE POOL (18+)	DECK 9, FWD	12:00 PM - 4:30 PM	3:30 PM - 11:00 PM

Complimentary pool vests are available for children to use in the pools onboard.
They are located on the pool deck

RECREATION

PORT ADVENTURES DESK	DECK 3, MID	12:00 PM - 4:30 PM	3:30 PM - 6:00 PM
VISTA FITNESS CENTER (18+)	DECK 9, FWD	12:00 PM - 7:00 PM	10:00 PM - 8:30 PM
WIDE WORLD OF SPORTS DECK	DECK 10, FWD	12:00 PM - 5:30 PM	3:30 PM - 11:59 PM

GENERAL INFORMATION

BUENA VISTA THEATRE	DECK 5, AFT	SHOWTIMES
DISNEY VACATION CLUB DESK	DECK 4, MID	5:00 PM - 8:00 PM
FUNNEL VISION	DECK 9, MID	SHOWTIMES
GUEST SERVICES	DECK 3, MID	24 HOURS
HAIR BRAIDING	DECK 9, MID	2:30 PM - 3:30 PM
MEDICAL HEALTH CENTER	DECK 1, FWD	4:30 PM - 7:00 PM
ONBOARD SALES DESK	DECK 4, MID	6:30 PM - 8:30 PM
PORT & SHOPPING DESK	DECK 3, MID	7:30 PM - 8:30 PM
PRELUDES	DECK 4, FWD	5:30 PM - 9:30 PM
QUARTER MASTERS (ARCADE)	DECK 9, MID	6:00 PM - 12:00 AM
SHUTTERS PHOTO GALLERY	DECK 4, AFT	6:30 PM - 11:00 PM
VISTA SPA AND SALON	DECK 9, FWD	12:00 PM - 10:00 PM
WALT DISNEY THEATRE	DECK 4, FWD	SHOWTIMES

SHOPPING

ART GALLERY	DECK 4, MID	7:00 PM - 9:00 PM
MICKEY'S MATES	DECK 4, FWD	6:00 PM - 11:00 PM
RADAR TRAP (DUTY FREE)	DECK 3, FWD	6:00 PM - 11:00 PM
TREASURE KETCH	DECK 4, FWD	6:00 PM - 11:00 PM

DINNER MENU

Animator's Palate : Pacific Rim Cuisine
Parrot Cay : Caribbean Island Cuisine
Triton's : French Cuisine
Dining Times: 5:45pm & 8:15pm

DRINK OF THE DAY

Paradise Punch (Alcoholic)
Espresso Chiller (Non-Alcoholic)

WEATHER FORECAST

Today: Sunny High: 82° F/28° C
Tomorrow: Cloudy High: 78° F/26° C

Evening Attire: Cruise Casual

DINING & LOUNGES

LUNCH

BEACH BLANKET BUFFET	DECK 9, AFT	12:00 PM - 4:15 PM	3:15 PM - 7:00 PM
GOOFY'S GALLEY	DECK 9, AFT	12:00 PM - 4:15 PM	3:30 PM - 7:00 PM
PARROT CAY	DECK 3, AFT	11:45 AM - 4:15 PM	2:30 PM - 6:00 PM
PINOCCHIO'S PIZZERIA	DECK 9, MID	12:00 PM - 4:15 PM	3:30 PM - 6:00 PM
PLUTO'S DOG HOUSE	DECK 9, AFT	12:00 PM - 4:15 PM	3:30 PM - 6:00 PM

DINNER

ANIMATOR'S PALATE	DECK 4, AFT	5:45 PM & 8:15 PM
PARROT CAY	DECK 3, AFT	5:45 PM & 8:15 PM
TRITON'S	DECK 3, MID	5:45 PM & 8:15 PM
PALO (18+)	DECK 10, AFT	6:00 PM - 8:30 PM
PLUTO'S DOG HOUSE	DECK 9, AFT	6:00 PM - 9:30 PM

LATE NIGHT SNACKS

DIVERSIONS	DECK 3, FWD	10:30 PM - 12:00 AM
PINOCCHIO'S PIZZERIA	DECK 9, MID	9:30 PM - 12:00 AM
PROMENADE LOUNGE	DECK 3, AFT	10:30 PM - 12:00 AM

ADDED FEATURES

BEVERAGE STATION	DECK 9, AFT, PORT SIDE	24 HOURS
ICE CREAM AT GOOFY'S GALLEY	DECK 9, AFT	11:00 AM - 11:00 PM
ROOM SERVICE	DIAL 6801 OR 6802	24 HOURS

ENTERTAINMENT - LOUNGES - BARS

Adults must be 21 and older to consume alcoholic beverages.

CADILLAC LOUNGE (18+)	DECK 3, FWD	6:00 PM - 12:00 AM
COVE CAFE (18+)	DECK 9, MID	11:45 AM - 12:00 AM
DIVERSIONS (18+ AFTER 9:00 PM)	DECK 3, FWD	6:00 PM - 12:00 AM
INTERNET CAFE	DECK 3, AFT	24 HOURS
OUTLOOK CAFE (18+)	DECK 10, MID	11:45 AM - 12:00 AM
PINOCCHIO'S PIZZERIA	DECK 9, MID	11:45 AM - 12:00 AM
PLUTO'S DOG HOUSE	DECK 9, AFT	
PRELUDES	DECK 4, FWD	5:30 PM - 9:30 PM
PROMENADE LOUNGE	DECK 3, AFT	11:45 AM - 12:00 AM
SIGNALS (18+)	DECK 9, FWD	11:45 AM - 10:30 PM
STUDIO SEA	DECK 4, MID	SHOWTIMES
WAVEBANDS (18+)	DECK 3, FWD	7:30 PM - 2:00 AM

Public Health Advisory: Consuming raw or under-cooked meats, poultry, seafood, shellfish, or eggs may increase your risk for food borne illness, especially if you have certain medical conditions.



Explore and more with our carefully selected Port Adventures. Visit the Port Adventures Desk, Deck 3, Midship to find out more.

All Aboard: 3:30 pm

IMPORTANT NUMBERS

Fire/Security: 7-3001
Medical EMERGENCY: 7-3000
Health Center: 7-1923