

# PERSONAL NAVIGATOR

SATURDAY, OCTOBER 17, 2015

Sunrise: 6:55 am Sunset: 6:17 pm  
Evening Attire: Halloween or Cruise Casual

Today: Partly Sunny High: 82°F/28°C  
Tomorrow: Cloudy High: 86°F/30°C

DAY AT SEA

## Disney DREAMS

AN ENCHANTED CLASSIC

*In this spectacular fantasy, a little girl discovers the power of her dreams.  
Fly through the air with Peter Pan and your imagination, as many Classic Disney Characters  
spring to life. With a little Faith, Trust and Pixie Dust you'll see that your dreams can come true!*

### WALT DISNEY THEATRE

Deck 4, Forward

6:15 pm & 8:30 pm

As a courtesy to all Guests, we kindly advise that the saving of seats is **not** permitted in the Walt Disney Theatre.

As a courtesy to all Guests, we kindly advise that the saving of seats is **not** permitted in the Walt Disney Theatre.



Assistance available at the entrance to the Walt Disney Theatre 30 minutes prior to show time.

## Disney WONDER Fun Facts

Tonnage: 83,308 gross, 53,899 net

Length Overall: 294m / 964ft

(height of Eiffel Tower is 986ft)

Maximum Speed: 26 knots (30 miles per hour)

### Important Dates

Keel Laid: May 15, 1997

Launch Date: July 14, 1999

Naugural Cruise: August 15, 1999

The anchor of the Disney Wonder weighs 34,250 lbs

(5,569 kg) - the same weight as three elephants.

Over 50 nationalities make up the 1000 Crew members aboard.

Steamboat Willie stands proudly 10 ft tall on the bow of the ship. There are other characters in the artwork around him.

Donald and his nephew Huey hang painting

the finishing touches on the stern.

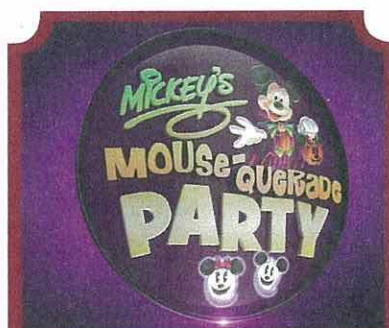

### HALLOWEEN PARTY

Enjoy a fun trick or treat "Mouse-Querade" featuring music, games, a visit from some of your favorite Disney Pals in their Halloween costumes and of course treats.

Lobby Atrium,  
Deck 3, Midship,  
11:30 am & 2:00 pm

## Don't Miss:

**Disney's Art of Entertaining: The Appetizer (18+)**

Studio Sea, Deck 4, Midship - 10:15 am

Our chef cooks up the perfect start to any dinner party in this delicious demonstration. Recipes and tastings included!

**Tim Burton's The Nightmare Before Christmas Sing and Scream**

Walt Disney Theatre, Deck 4, Forward - 2:30 pm

You're invited to a special presentation of Tim Burton's popular classic, presented in 3-D. Featuring state-of-the-art projection, sound and in-theatre effects, you become part of the experience, as you sing and scream along. You never know who may show up.

**The Pumpkin Tree**

Lobby Atrium, Deck 3, Midship - 7:30 pm

The Pumpkin Tree has bloomed, but there is still one more surprise. Join us in the Lobby Atrium for some frightening fun, as we celebrate Halloween with a spooky ceremony that will have you screaming with ghoulish delight.

**Halloween Isn't Just For Kids (18+)**

WaveBands, Deck 3, Forward - 10:45 pm

The trendy dance club for adults becomes the hangout for the dark side of Disney. Flaunt your wild side and compete in our adults only costume contest. We hope to see you scaring up some fun on the dance floor. Trick or Treat isn't just for Kids...anymore.



### Book your next Disney Vacation Today!

If you're thinking about booking a future Disney cruise or Adventures by Disney trip, find out how to save with special offers only available onboard! Don't miss this opportunity to plan your next Disney vacation. Visit the Onboard Sales Desk on Deck 4, Midship, for more information.

## DINNER MENU

Animator's Palate : Pacific Rim Cuisine  
Parrot Cay : Caribbean Island Cuisine  
Triton's : French Cuisine

## DRINK OF THE DAY

Spooky Juice (Alcoholic)  
Franken Fusion Colada (Non-Alcoholic)

### IMPORTANT NUMBERS

Fire/Security: 7-3001  
Medical Emergency: 7-3000  
Health Center: 7-1923



# YOUTH ACTIVITIES HIGHLIGHTS

## DINE & PLAY

A convenience for families dining at 8:15 pm, our Youth Activities counselors will be available at 9:15 pm at the entrance of Triton's, Parrot Cay and Animator's Palate dining rooms to bring registered children to join the fun in Disney's Oceaneer Club and Disney's Oceaneer Lab.



**Deck 5, Aft (7-18500)**

**9:00 am - 11:00 pm**

Infants and Toddlers can enjoy toys and activities at Flounder's Reef Nursery. Reservations are first come, first served so please stop by!



**Deck 5, Midship (7-1440)  
(3 - 12 years old)**

**9:00 am - 12:00 am**

## MAGIC SHOW

**10:30 am**

The Magnificent Magician will demonstrate to you some of the best known magic tricks on the sea.

## THE ROYAL BALL

**10:30 pm**

Attend your own Royal Ball and learn to be a prince or a princess.



**Deck 5, Midship (7-1445)  
(3 - 12 years old)**

**9:00 am - 12:00 am**

## 4TH PIGS PASTA PALACE

**11:30 am**

Build your very own house made out of pasta and play-doh for Franco, the Fourth Little Pig, to see if it will withstand nature's forces.

## RATATOUILLE COOKING SCHOOL

**2:15 pm**

Join our Ratatouille Cooking School for baking fun! Make new friends and bake your own Chocolate Chip Cookies!



**Deck 2, Midship (7-5810)  
(11 - 14 years old)**

**9:00 am - 12:00 am**

## MARSHMALLOW OLYMPICS

**12:45 pm**

Learn all about this white sugary treat and everything it can do! Build a tower, go flying and test your agility - all with the help of a marshmallow.

## FAREWELL DANCE PARTY

**11:00 pm**

Join your fellow teen cruisers for this fun-filled dance party.



**Deck 11, Midship (7-1456)  
(14 - 17 years old)**

**10:00 am - 1:00 am**

## HALLOWEEN ANIMATION CELLS

**5:30 pm**

Learn what it takes to be a Disney Animator, then put your new skills to the test as you create your very own Halloween animation cell.

## MIX AND MATCH

**10:15 pm**

Try to find your "perfect match" in Disney's very own "Dating" game.

# BUENA VISTA THEATRE

Deck 5, Aft  
**Today's Movies**

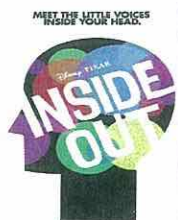

**8:30 am & 10:30 pm**  
Duration: 1 hr 42 mins  
Rating: PG

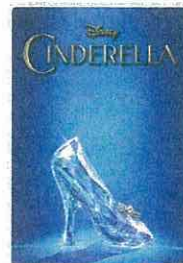

**11:30 am**  
Duration: 1 hr 52 mins  
Rating: PG

**DOLBY 3D**



**2:30 pm**  
Duration: 2 hrs 15 mins  
Rating: PG-13



**5:15 pm & 8:00 pm**  
Duration: 1 hr 57 mins  
Rating: PG-13

## 'TIL WE MEET AGAIN

### FAREWELL SHOW

The world-famous Disney Characters and some of your new friends from the Walt Disney Theatre stage shows bid you a charming farewell.

*Lobby Atrium,  
Deck 3, Midship,  
10:00 pm*

## HALLOWEEN ISN'T !! Just For KIDS

### ADULT HALLOWEEN THEME NIGHT

The trendy dance club for adults becomes the hangout for the dark side of Disney. Flaunt your wild side and compete in our adults only costume contest. Trick or Treat isn't just for Kids...anymore.

*Wavebands (18+),  
Deck 3, Forward,  
10:45 pm*

## YOUTH ACTIVITIES OPEN HOUSE

Open House is an opportunity for all to come and participate in a variety of exciting activities and free time in the Oceaneer Club, Oceaneer Lab, Flounder's Reef Nursery, Vibe and Edge throughout the cruise. During these times secured programming will still be offered in the other venue for those looking to check their children into care.

**Disney's Oceaneer Club: 9:00 am - 10:00 am & 6:00 pm - 7:00 pm**

**Edge: 9:00 am - 11:00 am & 5:00 pm - 6:30 pm**

**Vibe: 10:00 am - 12:00 pm & 6:30 pm - 8:00 pm**



# ADULT ACTIVITY HIGHLIGHTS

## VISTA SPA FITNESS CLASSES & SEMINARS

*Sunrise Stretch* - Vista Spa Fitness Center - 7:00 am  
*Fab Abs* - Vista Spa Fitness Center - 7:30 am  
*Tour De Cycle* (Sign-Up Required) - Vista Spa Fitness Center - 8:00 am  
*Body Sculpt Boot Camp* (Nom. Fee) - Vista Spa Fitness Center - 9:00 am  
*Acupuncture Pain Relief* - Vista Spa Fitness Center - 10:00 am  
*Detox for Health & Weight Loss* - Outlook Cafe - 11:00 am  
*Good Feet Seminar: Walking In Comfort* - Vista Spa Fitness Center - 2:00 pm  
*Yoga* (Sign-Up Required) - Vista Spa Fitness Center - 4:00 pm  
*Acupuncture: Chinese Herbs* - Vista Spa Fitness Center - 4:30 pm



## TASTING CLASSES

*Stem to Stern Wine Tasting* (21+) - Cadillac Lounge - 12:15 pm  
*Mixology* (21+) - Cadillac Lounge - 4:00 pm  
*Whiskey Tasting* (21+) - Outlook Cafe - 10:30 pm  
 Please make reservations for tastings at Guest Services for a nominal fee.  
 Tasting Seminars are only for Guests 21 and older.

## 1820 SOCIETY: BRUNCH

*Beach Blanket Buffet, Deck 9, Aft - 10:00 am*  
 Get to know your fellow 1820 Society members during brunch.



## 1820 SOCIETY: GAME CHALLENGE

*Diversions, Deck 3, Forward - 10:15 pm*  
 Society members unite as a team for this interactive game.

(For Guests aged 18 to 20 years old.)

## ART OF THE THEME SHOW TOUR

*Palo, Deck 10, Aft - 4:00 pm*  
 Join us for a guided tour highlighting the design, Imagineering and artistry of the Disney Wonder. This tour is reserved for Guests 18 and over.

## LIVE PIANO WITH CHUCK PERRY

*Cadillac Lounge, Deck 3, Forward - 7:30 pm, 9:30 pm, 10:30 pm & 11:30 pm*  
 Join Chuck Perry as he plays live for your listening pleasure.

## HALLOWEEN ISN'T JUST FOR KIDS

*WaveBands, Deck 3, Forward - 10:45 pm*  
 The trendy dance club for adults becomes the hangout for the dark side of Disney. Flaunt your wild side and compete in our adults only costume contest. We hope to see you scaring up some fun on the dance floor. Trick or Treat isn't just for Kids... anymore.



# FUN FOR ALL AGES HIGHLIGHTS

## WAKE UP WITH DISNEY JUNIOR

*Promenade Lounge, Deck 3, Aft - 9:00 am*  
 What happens when you experience unlimited fun with your favorite Disney Junior shows? You get an exciting dance party designed especially for preschoolers ages seven and under.



## \$5,000 MEGA JACKPOT BINGO

*Bingo Pre-Sales start at 10:00 am*  
*WaveBands, Deck 3, Forward - 10:15 am*  
 Don't miss your chance to take home big money! 4 CASH prize games and great raffle prizes to be won! Complete the fourth game in 46 numbers or less and win the \$5,000 Mega Jackpot! Pre-Sales start 15 minutes prior to game.



## MICKEY'S MOUSE-QUERADE PARTY

*Lobby Atrium, Deck 3, Midship - 11:30 am & 2:00 pm*  
 Enjoy a fun trick or treat "Mouse-Querade" featuring music, games, a visit from some of your favorite Disney Pals in their Halloween costumes and of course treats.



## DISNEY VACATION CLUB GROUP PREVIEW

*Studio Sea, Deck 4, Midship - 12:15 pm & 4:15 pm*  
 Want to learn more about taking magical vacations year after year? Please see a Disney Vacation Club representative on Deck 4, Midship, or call 7-2805 from your stateroom phone for more information about our interactive group presentation.



## ANIMATION - MICKEY MOUSE

*Animator's Palate, Deck 4, Aft - 12:45 pm*  
 Your Cruise Staff teach you how to draw one of your favorite Disney friends - Mickey Mouse.

## GAME SHOW: THE FEUD

*WaveBands, Deck 3, Forward - 2:00 pm*  
 "Survey Says" you'll have a fantastic time with our version of a classic game.

## \$10,000 FINAL MEGA JACKPOT BINGO

*Bingo Pre-Sales start at 3:45 pm*  
*WaveBands, Deck 3, Forward - 4:00 pm*  
 It's Big, it's Massive, it's Supersized! It's \$10,000 MEGA Jackpot Bingo! Take home \$10,000 if you can cover your card in 46 numbers or less. If not, we carry on to play for the biggest cash prize of the session! Plus, the Snowball Jackpot must be won at this final game of bingo! Pre-Sales start 30 minutes prior to game.



## FAMILY SUPERSTAR KARAOKE

*Studio Sea, Deck 4, Midship - 5:00 pm & 10:30 pm*  
 Join your Cruise Staff and sing along to your favorite song - fun for everyone.



## OFFICER PIN TRADING

*Preludes, Deck 4, Forward - 7:15 pm*  
 Come trade pins with the Officers of the Disney Wonder.

## THE PUMPKIN TREE

*Lobby Atrium, Deck 3, Midship - 7:30 pm*  
 The Pumpkin Tree has bloomed, but there is still one more surprise. Join us in the Lobby Atrium for some frightening fun, as we celebrate Halloween with a spooky ceremony that will have you screaming with ghoulish delight.



## CAPTAIN'S SIGNING

*Treasure Ketch, Deck 4, Forward - 7:30 pm*  
 Meet the Master of the Disney Wonder and have your cruise memories signed.

## SO YOU THINK YOU KNOW YOUR FAMILY?

*Studio Sea, Deck 4, Midship - 7:45 pm*  
 This fun-filled family game show is always full of surprises. Find out how well you know, or don't know your family!



# MORE TO ENJOY WHILE ONBOARD

## EASTERN, WESTERN & SOUTHERN CARIBBEAN

Disney Cruise Line offers a variety of 7-night sailings to exotic ports in the Eastern or Western Caribbean; including our new Eastern Caribbean port Tortola, in the British Virgin Islands. Or visit beautiful Martinique on our four limited-time Southern Caribbean sailings aboard the Disney Wonder, back by popular demand! Visit the Disney Vacation Planning desk for more information. Remember to ask about our special onboard booking offer!

## STAR WARS™ DAY AT SEA

Get ready for a vacation that's out of this world! Disney Cruise Line is introducing Star Wars™ Day at Sea. Sail during January - April 2016 aboard the Disney Fantasy. One Epic Day. Eight Select Sailings. Visit the Onboard Sales Desk for more information.

## DISNEY VACATION CLUB® GROUP PREVIEW

Want to learn more about taking magical vacations year after year? Please see a Disney Vacation Club representative on Deck 4, Midship, or call 7-2805 from your stateroom phone for more information about our interactive group presentation.

## Connect @ Sea

We are now offering a NEW and improved Internet service to stay connected on your cruise like no other in the industry! Internet packages range from \$0.25 per MB - \$89.00 (1000 MB package). For more information contact your Connect@Sea Expert or Guest Services onboard.

## EXPRESS WALK OFF

This option allows you to take your luggage off the ship at your leisure once the ship has been cleared by the local authorities. You won't need to wait for your luggage to enter the terminal and there is no need to claim it inside the terminal building. Please note that no assistance with luggage is provided for this option.

## EXPRESS CHECK OUT

If you have a credit card on file, you qualify for express check out. No need to visit Guest Services to settle your account.

## QUARTER MASTERS ARCADE

Ever dreamed of flying high in the Sky? On After Burner feel the adrenaline while you are a Pilot traveling on a turbulence adventure, in the exclusive Quarter Masters Arcade, located on Deck 9, Midship.



VISTA SPA  
Deck 9, Forward - Phone: 7-1465

## PAMPER PACKAGE

Indulge with a 50 minute full body relaxing Swedish Massage and 25 minute refreshing Spa facial with scalp, foot and ankle massages for only \$149.

## SHOPPING

### ALEXANDRITE JEWELRY BY MARK HENRY

Head to Treasure Ketch, Deck 4, Forward, for your final opportunity on this sailing to discover the elegant jewelry design by Mark Henry, adorned with the beautiful and naturally color-changing Alexandrite gemstone.

### CAPTAIN'S SIGNING

Don't miss your chance to meet the Master of the Disney Wonder! Stop by Treasure Ketch today at 7:30 pm where you can have your cruise mementos signed by our Captain. Deck 4, Forward.

### OFFICER PIN TRADING

Come and trade pins with the Officers of the Disney Wonder Cruise Ship at 7:15 pm in Preludes, Deck 4, Forward.

### THE DISNEY PARKS COLLECTION BY PANDORA JEWELRY

The Disney Parks Collection by PANDORA Jewelry features hand-finished .925 sterling silver and 14K gold charms inspired by some of Disney's most beloved characters. Visit Treasure Ketch on Deck 4, Forward, where you'll find a specially designed sterling silver charm featuring a Disney Cruise Line ship.

### MARK HENRY JEWELRY SPECIAL PRESENTATION

Experience natural color-changing Alexandrite Jewelry by Mark Henry, rarity and sensational beauty handcrafted by nature, when you visit Treasure Ketch on Deck 4, Forward. Learn more about this unique gemstone during a special presentation today in the Cadillac Lounge, Deck 3, Forward, at 10:30 am.

### CITIZEN ECO DRIVE WATCHES

It starts with a simple, yet revolutionary concept: a watch that never needs a battery. Citizen Eco-Drive technology harnesses the power of light from any natural or artificial light source and converts to energy. See the Collection of Mens and Ladies watches available in Treasure Ketch.

Due to port regulations, when the ship is docked, the stores will remain closed.

## IMPORTANT INFORMATION

### Security Notice

All Guests (including Children) who wish to disembark or embark the ship are required to present their Key to the World card at the gangway. A photo ID is also required for those Guests who are 18 years of age or older. Guests under the age of 18 are required to have a parent, guardian or other responsible adult sign an authorization form at the Guest Service Desk if they wish to go ashore unaccompanied or with any adult from another stateroom.

### Sunscreen/Insect Repellent Advisory

Use sunscreen first and protect against mosquito bites and related illnesses by applying insect repellent on top of sunscreen when going ashore. Insect repellent is available for purchase in Treasure Ketch.

### Cold and Flu Reminder

Please wash hands frequently and thoroughly, particularly before meals. Contact the Health Center by dialing 7-1923, should anyone in your party become ill.

### Inclement Weather

For the safety of all Guests, outdoor events may be changed due to unforeseen weather conditions.

### Corridor Quiet Hours

As a courtesy to all our Guests, please recognize quiet hallway hours from 10:00 pm til 8:00 am.

### Environmental Message

With Disney's commitment to the Environment please refrain from throwing anything over the Ship's side. Thank you.

### No Reserved Seats Policy

As a courtesy to all Guests we kindly advise that the saving of seats is not permitted in the Walt Disney Theatre, and the saving of the sun loungers is not permitted on Deck 9 and 10. Items left unattended will be returned to lost and found at Guest Services, Deck 3, Midship.

### Smoking

For the comfort of our guests, the following areas are designated as smoking areas:  
• Deck 10, forward, Starboard side  
• Deck 9, forward, Starboard side at Quiet Cove  
• Deck 4, aft, starboard side from 6:00 pm to 6:00 am only (all of Deck 4 is non-smoking from 6:00 am to 6:00 pm.)  
Smoking is prohibited inside all guest staterooms and on stateroom verandahs. Guests found smoking in their staterooms or on their verandahs will be charged a \$250 stateroom recovery fee.  
Electronic cigarettes may only be used in designated smoking areas.

### Walt Disney Theatre

Theatrical performances may use artificial fog, strobe lights, pyrotechnics and other special effects. For the safety of our performers and the comfort of those around you, the use of any photography or video recording device or any electronic equipment is prohibited.

### Verandah Safety

Please do not leave any combustible materials on your balcony when not present in your stateroom for safety reasons.



SATURDAY, OCTOBER 17, 2015 - DAY AT SEA

# BUENA VISTA THEATRE

Deck 5, Aft

DOLBY 3D



8:30 am & 10:30 pm  
Duration:  
1 hr 42 mins  
Rating: PG



11:30 am  
Duration:  
1 hr 52 mins  
Rating: PG



2:30 pm  
Duration:  
2 hrs 15 mins  
Rating: PG-13



5:15 pm & 8:00 pm  
Duration:  
1 hr 57 mins  
Rating: PG-13

## Character Appearances

### PLUTO

Lobby Atrium (S)  
9:00 am & 3:30 pm

### MINNIE MOUSE

Lobby Atrium (P)  
9:00 am, 3:00 pm & 5:30 pm

### CHIP & DALE

DK4 Mid (S) - 9:15 am  
Lobby Atrium (P) - 3:30 pm

### GOOFO

Lobby Atrium (S) - 9:30 am  
DK4 Mid (S) - 3:15 pm

### MICKEY MOUSE

Lobby Atrium (P) - 9:30 am  
Lobby Atrium (S) - 3:00 pm  
DK4 Mid (S) - 7:45 pm

### DONALD DUCK

DK4 Mid (S)  
9:45 am & 3:45 pm



(P) - Port Side (S) - Starboard Side

Don't forget your Camera to capture those Magical Moments! Check here each day for all of today's Character Appearances or refer to the Character Board in the Lobby Atrium.

Meet-and-Greets will be advertised for the length of time the line will be open. To avoid disappointment, please meet at start time of appearances.

### TIL WE MEET AGAIN

Lobby Atrium - 10:00 pm

## YOUTH ACTIVITIES THEMED EXPERIENCES

### CLUBHOUSE SERIES

focuses on movement and features content which appeals to younger children.

### STORYBOOK SERIES

is designed with a strong connection to the Disney classic stories.

### JUMP UP! SERIES

includes large group games & movement-oriented activities.

### CREATE & INVENT SERIES

will have a tactile focus allowing children to create and admire their work.

### IN THE SPOTLIGHT SERIES

focuses on children's stage presence with lots of activities and enthusiasm.

### SOLOVIT SERIES

are less active, but will challenge children with problem/solutions-based activities.

### YOUTH ACTIVITIES OPEN HOUSE

Activities for families, adults and children of all ages to enjoy together.

## SHIP DIRECTORY

### YOUTH ACTIVITIES

DISNEY'S OCEANEER CLUB	DECK 5, MID	9:00 AM - 12:00 AM
DISNEY'S OCEANEER LAB	DECK 5, MID	9:00 AM - 12:00 AM
EDGE	DECK 2, MID	9:00 AM - 12:00 AM
VIBE	DECK 11, MID	10:00 AM - 1:00 AM
FLOUNDER'S REEF NURSERY	DECK 5, AFT	9:00 AM - 11:00 PM

### POOLS

Children under 12 years of age must have adult supervision in all pools.

GOOFO'S POOL	DECK 9, MID	9:00 AM - 6:00 PM
MICKEY'S POOL	DECK 9, AFT	8:00 PM - 10:00 PM
MICKEY'S SLIDE	DECK 9, AFT	8:30 AM - 10:00 PM
MICKEY'S SPLASH ZONE	DECK 9, AFT	8:30 AM - 5:30 PM
QUIET COVE POOL (18+)	DECK 9, FWD	8:30 AM - 10:00 PM
Complimentary pool vests are available for children to use in the pools onboard.		
They are located on the pool deck		

### RECREATION

PORT ADVENTURES DESK	DECK 3, MID	
VISTA FITNESS CENTER (18+)	DECK 9, FWD	6:00 AM - 10:00 PM
WIDE WORLD OF SPORTS DECK	DECK 10, FWD	- 24 HOURS

### GENERAL INFORMATION

BUENA VISTA THEATRE	DECK 5, AFT	SHOWTIMES
DISNEY VACATION CLUB DESK	DECK 4, MID	9:00 AM - 12:00 PM 2:30 PM - 10:00 PM
FUNNEL VISION	DECK 9, MID	SHOWTIMES
GUEST SERVICES	DECK 3, MID	24 HOURS
HAIR BRANDING	DECK 9, MID	9:00 AM - 12:00 PM 2:00 PM - 6:00 PM
MEDICAL HEALTH CENTER	DECK 1, FWD	9:30 AM - 11:00 AM 4:30 PM - 7:00 PM
ONBOARD SALES DESK	DECK 4, MID	9:00 AM - 10:00 PM
PORT & SHOPPING DESK	DECK 3, MID	
PRELUDES	DECK 4, FWD	5:30 PM - 9:30 PM
QUARTER MASTERS (ARCADE)	DECK 9, MID	24 HOURS
SHUTTERS PHOTO GALLERY	DECK 4, AFT	10:00 AM - 11:00 PM
VISTA SPA AND SALON	DECK 9, FWD	8:00 AM - 10:00 PM
WALT DISNEY THEATRE	DECK 4, FWD	SHOWTIMES

### SHOPPING

ART GALLERY	DECK 4, MID	1:00 PM - 4:00 PM
MICKEY'S MATES	DECK 4, FWD	7:00 PM - 9:00 PM
RADAR TRAP (DUTY FREE)	DECK 3, FWD	9:00 AM - 11:00 PM
TREASURE KETCH	DECK 4, FWD	6:00 PM - 11:00 PM

## DINING & LOUNGES

### BEFOREHAND

BEACH BLANKET BUFFET	DECK 9, AFT	7:30 AM - 10:30 AM
GOOFO'S GALLEY	DECK 9, AFT	7:00 AM - 9:00 AM
PARROT CAY	DECK 3, AFT	9:00 AM - 12:30 PM
TRITON'S (A-LA CARTE)	DECK 3, MID	8:00 AM - 9:30 AM

### LUNCH

BEACH BLANKET BUFFET	DECK 9, AFT	12:00 PM - 2:00 PM
PALO BRUNCH (18+)	DECK 10, AFT	10:00 AM - 12:30 PM
PINOCCHIO'S PIZZERIA	DECK 9, MID	10:30 AM - 6:00 PM
PLUTO'S DOG HOUSE	DECK 9, AFT	10:30 AM - 6:00 PM
TRITON'S	DECK 3, MID	12:00 PM - 1:30 PM

### DINNER

ANIMATOR'S PALATE	DECK 4, AFT	5:45 PM & 8:15 PM
PARROT CAY	DECK 3, AFT	5:45 PM & 8:15 PM
TRITON'S	DECK 3, MID	5:45 PM & 8:15 PM
PALO (18+)	DECK 10, AFT	6:00 PM - 8:30 PM
PLUTO'S DOG HOUSE	DECK 9, AFT	6:00 PM - 9:30 PM

### LATE NIGHT SNACKS

DIVERSIONS	DECK 3, FWD	10:30 PM - 11:30 PM
PINOCCHIO'S PIZZERIA	DECK 9, MID	9:30 PM - 12:00 AM
PROMENADE LOUNGE	DECK 3, AFT	10:30 PM - 12:00 AM

### ADDED FEATURES

BEVERAGE STATION	DECK 9, AFT, PORT SIDE	24 HOURS
ICE CREAM AT GOOFO'S GALLEY	DECK 9, AFT	11:00 AM - 11:00 PM
ROOM SERVICE	DIAL 6801 OR 6802	CLOSES AT 1:00 AM

## ENTERTAINMENT - LOUNGES - BARS

Adults must be 21 and older to consume alcoholic beverages.

CADILLAC LOUNGE (18+)	DECK 3, FWD	6:00 PM - 12:00 AM
COVE CAFE (18+)	DECK 9, MID	6:30 AM - 12:00 AM
DIVERSIONS (18+ AFTER 9:00 PM)	DECK 3, FWD	12:30 PM - 12:00 AM
INTERNET CAFE	DECK 3, AFT	24 HOURS
OUTLOOK CAFE (18+)	DECK 10, MID	7:00 AM - 12:00 AM
PINOCCHIO'S PIZZERIA	DECK 9, MID	9:00 AM - 12:00 AM
PLUTO'S DOG HOUSE	DECK 9, AFT	10:30 AM - 6:00 PM
PRELUDES	DECK 4, FWD	5:30 PM - 9:30 PM
PROMENADE LOUNGE	DECK 3, AFT	7:30 AM - 12:00 AM
SIGNALS (18+)	DECK 9, FWD	9:30 AM - 10:30 PM
STUDIO SEA	DECK 4, MID	SHOWTIMES
WAVEBANDS (18+)	DECK 3, FWD	7:30 PM - 2:00 AM

Public Health Advisory: Consuming raw or under-cooked meats, poultry, seafood, shellfish, or eggs may increase your risk for food borne illness, especially if you have certain medical conditions.

## IMPORTANT NUMBERS

Fire/Security: 7-3001  
Medical EMERGENCY: 7-3000  
Health Center: 7-1923



Symbol for activities that will be repeated during the cruise

Year	Country	Population (millions)	Life expectancy (years)	Health expenditure (USD per capita)	Health expenditure (% of GDP)
2010	China	13.7	74.7	100	1.2
2011	China	13.8	75.0	110	1.3
2012	China	13.9	75.3	120	1.4
2013	China	14.0	75.6	130	1.5
2014	China	14.1	75.9	140	1.6
2015	China	14.2	76.2	150	1.7
2016	China	14.3	76.5	160	1.8
2017	China	14.4	76.8	170	1.9
2018	China	14.5	77.1	180	2.0
2019	China	14.6	77.4	190	2.1
2020	China	14.7	77.7	200	2.2
2021	China	14.8	78.0	210	2.3
2022	China	14.9	78.3	220	2.4
2023	China	15.0	78.6	230	2.5
2024	China	15.1	78.9	240	2.6
2025	China	15.2	79.2	250	2.7
2026	China	15.3	79.5	260	2.8
2027	China	15.4	79.8	270	2.9
2028	China	15.5	80.1	280	3.0
2029	China	15.6	80.4	290	3.1
2030	China	15.7	80.7	300	3.2
2031	China	15.8	81.0	310	3.3
2032	China	15.9	81.3	320	3.4
2033	China	16.0	81.6	330	3.5
2034	China	16.1	81.9	340	3.6
2035	China	16.2	82.2	350	3.7
2036	China	16.3	82.5	360	3.8
2037	China	16.4	82.8	370	3.9
2038	China	16.5	83.1	380	4.0
2039	China	16.6	83.4	390	4.1
2040	China	16.7	83.7	400	4.2
2041	China	16.8	84.0	410	4.3
2042	China	16.9	84.3	420	4.4
2043	China	17.0	84.6	430	4.5
2044	China	17.1	84.9	440	4.6
2045	China	17.2	85.2	450	4.7
2046	China	17.3	85.5	460	4.8
2047	China	17.4	85.8	470	4.9
2048	China	17.5	86.1	480	5.0
2049	China	17.6	86.4	490	5.1
2050	China	17.7	86.7	500	5.2
2051	China	17.8	87.0	510	5.3
2052	China	17.9	87.3	520	5.4
2053	China	18.0	87.6	530	5.5
2054	China	18.1	87.9	540	5.6
2055	China	18.2	88.2	550	5.7
2056	China	18.3	88.5	560	5.8
2057	China	18.4	88.8	570	5.9
2058	China	18.5	89.1	580	6.0
2059	China	18.6	89.4	590	6.1
2060	China	18.7	89.7	600	6.2
2061	China	18.8	90.0	610	6.3
2062	China	18.9	90.3	620	6.4
2063	China	19.0	90.6	630	6.5
2064	China	19.1	90.9	640	6.6
2065	China	19.2	91.2	650	6.7
2066	China	19.3	91.5	660	6.8
2067	China	19.4	91.8	670	6.9
2068	China	19.5	92.1	680	7.0
2069	China	19.6	92.4	690	7.1
2070	China	19.7	92.7	700	7.2
2071	China	19.8	93.0	710	7.3
2072	China	19.9	93.3	720	7.4
2073	China	20.0	93.6	730	7.5
2074	China	20.1	93.9	740	7.6
2075	China	20.2	94.2	750	7.7
2076	China	20.3	94.5	760	7.8
2077	China	20.4	94.8	770	7.9
2078	China	20.5	95.1	780	8.0
2079	China	20.6	95.4	790	8.1
2080	China	20.7	95.7	800	8.2
2081	China	20.8	96.0	810	8.3
2082	China	20.9	96.3	820	8.4
2083	China	21.0	96.6	830	8.5
2084	China	21.1	96.9	840	8.6
2085	China	21.2	97.2	850	8.7
2086	China	21.3	97.5	860	8.8
2087	China	21.4	97.8	870	8.9
2088	China	21.5	98.1	880	9.0
2089	China	21.6	98.4	890	9.1
2090	China	21.7	98.7	900	9.2
2091	China	21.8	99.0	910	9.3
2092	China	21.9	99.3	920	9.4
2093	China	22.0	99.6	930	9.5
2094	China	22.1	99.9	940	9.6
2095	China	22.2	100.2	950	9.7
2096	China	22.3	100.5	960	9.8
2097	China	22.4	100.8	970	9.9
2098	China	22.5	101.1	980	10.0
2099	China	22.6	101.4	990	10.1
2100	China	22.7	101.7	1000	10.2