

PERSONAL NAVIGATOR

THURSDAY, OCTOBER 8, 2015

Sunrise: 6:28 am Sunset: 6:23 pm
Evening Attire: Cruise Casual

Today: Partly Sunny High: 78°F/26°C
Tomorrow: Sunny High: 78°F/26°C

DAY AT SEA

Disney DREAMS

AN ENCHANTED CLASSIC

In this spectacular fantasy, a little girl discovers the power of her dreams. Fly through the air with Peter Pan and your imagination, as many Classic Disney Characters spring to life. With a little Faith, Trust and Pixie Dust you'll see that your dreams can come true!

WALT DISNEY THEATRE

Deck 4, Forward
6:15 pm & 8:30 pm

As a courtesy to all Guests, we kindly advise that the saving of seats is **not** permitted in the Walt Disney Theatre.

Assistance available at the entrance to the Walt Disney Theatre 30 minutes prior to show time.

Did You Know?

- 8260 cups of coffee are served each day onboard.
- Our ship weighs 90 million pounds
- There are 5390 pillows onboard
- Of the 5,000 eggs consumed at breakfast each morning, 1956 are scrambled, 552 are served sunny side up, 480 are eaten soft boiled, 984 are made into omelettes and 976 are made into other egg dishes.

Tonnage: 83,308 gross, 53,899 net

Length Overall: 294m / 964ft

(height of Eiffel Tower is 986ft)

Maximum Speed: 26 knots (30 miles per hour)

Important Dates

Keel Laid: May 15, 1997

Launch Date: July 14, 1999

Inaugural Cruise: August 15, 1999

'TIL WE MEET AGAIN

FAREWELL SHOW

The world-famous Disney Characters and some of your new friends from the Walt Disney Theatre stage shows bid you a charming farewell.
Lobby Atrium,
Deck 3, Midship,
10:00 pm

Don't Miss:

Disney's Art of Entertaining: Dazzling Dessert (18+)
Studio Sea, Deck 4, Midship - 10:15 am

Learn to create mouth-watering sweets like a professional pastry chef with easy to follow decadent recipes.

Tim Burton's The Nightmare Before Christmas Sing and Scream

Walt Disney Theatre, Deck 4, Forward - 2:00 pm
You're invited to a special presentation of Tim Burton's popular classic, presented in 3-D. Featuring state-of-the-art projection, sound and in-theatre effects, you become part of the experience, as you sing and scream along. You never know who may show up.

Ventriloquism Workshop with Michael Harrison
WaveBands, Deck 3, Forward - 2:00 pm

Come learn the history, tricks and techniques of this ancient art form with master ventriloquist, Michael Harrison.

Captain's Signing

Treasure Ketch, Deck 4, Forward - 7:30 pm
Meet the Master of the Disney Wonder and have your cruise memories signed.

Variety Show: Mike Price (18+)

WaveBands, Deck 3, Forward - 10:30 pm
Featuring the Comedy & Juggling of Mike Price, in this exclusive adult cabaret style show.



Book your next Disney Vacation Today!

If you're thinking about booking a future Disney cruise or Adventures by Disney trip, find out how to save with special offers only available onboard! Don't miss this opportunity to plan your next Disney vacation. Visit the Onboard Sales Desk on Deck 4, Midship, for more information.

DINNER MENU

Animator's Palate: 'Til We Meet Again
Parrot Cay: 'Til We Meet Again
Triton's: 'Til We Meet Again

DRINK OF THE DAY

High Tide (Alcoholic)
Lava Smoothie (Non-Alcoholic)

IMPORTANT NUMBERS

Fire/Security: 7-3001
Medical Emergency: 7-3000
Health Center: 7-1923

ADULT ACTIVITY HIGHLIGHTS

VISTA SPA FITNESS CLASSES & SEMINARS

Sunrise Stretch - Vista Spa Fitness Center - 7:00 am
Fab Abs - Vista Spa Fitness Center - 7:30 am
Tour De Cycle (Sign-Up Required) - Vista Spa Fitness Center - 8:00 am
Body Sculpt Boot Camp (Nom. Fee) - Vista Spa Fitness Center - 9:00 am
Acupuncture: Chinese Herbs - Vista Spa Fitness Center - 9:30 am
Detox for Health & Weight Loss - Vista Spa Fitness Center - 11:00 am
Back Pain Solutions - Vista Spa Fitness Center - 2:00 pm
Pure Form Pilates - Vista Spa Fitness Center - 4:00 pm



TASTING CLASSES

Chocolate & Liquor Tasting (21+) - Cadillac Lounge - 12:15 pm
Beer Tasting (21+) - Cadillac Lounge - 2:00 pm
Mixology (21+) - Cadillac Lounge - 4:00 pm
Rum Tasting (21+) - Outlook Cafe - 10:30 pm
 Please make reservations for tastings at Guest Services for a nominal fee.
 Tasting Seminars are only for Guests 21 and older.

1820 SOCIETY: LUNCH

Parrot Cay, Deck 3, Aft - 12:15 pm
 Get to know your fellow Society members over lunch.



1820 SOCIETY: FAREWELL

Diversions, Deck 3, Forward - 10:30 pm
 Join your Cruise Staff and your new friends in this last gathering for some fun.

(For Guests aged 18 to 20 years old.)

80'S MUSIC TRIVIA

Diversions, Deck 3, Forward - 11:30 am
 Let's step back in time as we test your 80's music knowledge.

ART OF THE THEME SHOW TOUR

Palo, Deck 10, Aft - 3:00 pm
 Join us for a guided tour highlighting the design, Imagineering and artistry of the Disney Wonder. This tour is reserved for Guests 18 and over.

LIVE PIANO WITH CHUCK PERRY

Cadillac Lounge, Deck 3, Forward - 7:30 pm, 9:30 pm, 10:30 pm & 11:30 pm
 Join Chuck Perry as he plays live for your listening pleasure.



80'S FLASHBACK

WaveBands, Deck 3, Forward - 11:00 pm
 The 80's are back! Join your Cruise Staff team, in testing your 80's knowledge in this high energy 80's revival.

80'S/90'S REMIX WITH CRUISE STAFF DJ

WaveBands, Deck 3, Forward - 11:30 pm
 Join your Cruise Staff DJ as they spin the tunes and remix the 80's and 90's!



FUN FOR ALL AGES HIGHLIGHTS

TODDLER TIME FOR FAMILIES

Captain's Closet, Disney's Oceaneer Club, Deck 5, Midship - 9:00 am, 2:30 pm & 6:00 pm
 A time for Toddlers and their families to explore and play together.

WAKE UP WITH DISNEY JUNIOR

Promenade Lounge, Deck 3, Aft - 9:00 am
 What happens when you experience unlimited fun with your favorite Disney Junior shows? You get an exciting dance party designed especially for preschoolers ages seven and under.



GAME SHOW: THE WHEEL

Promenade Lounge, Deck 3, Aft - 10:00 am
 A special version of this popular TV game show.

NAPKIN FOLDING

Studio Sea, Deck 4, Midship - 11:00 am
 Learn how to fold a napkin to impress your guests at your next dinner party.

\$10,000 MEGA JACKPOT BINGO

Bingo Pre-Sales start at 10:45 am
WaveBands, Deck 3, Forward - 11:00 am
 It's Big, it's Massive, it's Supersized! It's \$10,000 MEGA Jackpot Bingo! Take home \$10,000 if you can cover your card in 46 numbers or less. If not, we carry on to play for the biggest cash prize of the session. Pre-Sales start 15 minutes prior to game.



DISNEY VACATION CLUB GROUP PREVIEW

Studio Sea, Deck 4, Midship - 12:15 pm & 4:15 pm
 Want to learn more about taking magical vacations year after year? Please see a Disney Vacation Club representative on Deck 4, Midship, or call 7-2805 from your stateroom phone for more information about our interactive group presentation.



VENTRILOQUISM WORKSHOP WITH MICHAEL HARRISON

WaveBands, Deck 3, Forward - 2:00 pm
 Come learn the history, tricks and techniques of this ancient art form with master ventriloquist, Michael Harrison.

TOWEL FOLDING

Studio Sea, Deck 4, Midship - 2:15 pm
 Learn to create those amazing towel creatures you've seen in your stateroom all cruise long.

FINAL JACKPOT BINGO

Bingo Pre-Sales start at 3:30 pm
WaveBands, Deck 3, Forward - 4:00 pm
 The snowball jackpot MUST BE WON at this final session! Beat the line and get your cards early. Who will be the lucky winner? It could be you! Pre-Sales start 30 minutes prior to game.



FRIENDSHIP ROCKS

Walt Disney Theatre, Deck 4, Forward - 5:00 pm
 Come and celebrate with all the children from the Oceaneer Club and Oceaneer Lab in the Jammin' performance of Friendship Rocks! You won't want to miss any of the fun.



OFFICER PIN TRADING

Prehudes, Deck 4, Forward - 7:15 pm
 Come trade pins with the Officers of the Disney Wonder.

SO YOU THINK YOU KNOW YOUR FAMILY?

Studio Sea, Deck 4, Midship - 7:30 pm
 This fun-filled family game show is always full of surprises. Find out how well you know, or don't know your family!

CAPTAIN'S SIGNING

Treasure Ketch, Deck 4, Forward - 7:30 pm
 Meet the Master of the Disney Wonder and have your cruise memories signed.

FAMILY SUPERSTAR KARAOKE

Studio Sea, Deck 4, Midship - 10:30 pm
 Join your Cruise Staff and sing along to your favorite song - fun for everyone.



YOUTH ACTIVITIES HIGHLIGHTS

DINE & PLAY

A convenience for families dining at 8:15 pm, our Youth Activities counselors will be available at 9:15 pm at the entrance of Triton's, Parrot Cay and Animator's Palate dining rooms to bring registered children to join the fun in Disney's Oceaneer Club and Disney's Oceaneer Lab.



Deck 5, Aft (7-18500) 9:00 am - 11:00 pm

Infants and Toddlers can enjoy toys and activities at Flounder's Reef Nursery. Reservations are first come, first served so please stop by!



Deck 5, Midship (7-1440) 9:00 am - 12:00 am
(3 - 12 years old)

NEMO'S CORAL REEF ADVENTURE

3:00 pm

Your children will explore beneath the ocean waves on an undersea puppet adventure with everyone's favorite fish, Nemo.

PLUTO'S PAJAMA PARTY

7:15 pm

Bring the little ones in their pajamas but there will be anything but sleep when Pluto and friends host the ultimate slumber party!



Deck 5, Midship (7-1445) 9:00 am - 12:00 am
(3 - 12 years old)

FRIENDSHIP ROCKS

5:00 pm

Come and celebrate with all the children from the Oceaneer Club and Lab in the jammin' performance of Friendship Rocks! You won't want to miss any of the fun.

DETECTIVE SCHOOL

7:15 pm

It's a crime how much fun you'll have as you go CSI Goofy style.



Deck 2, Midship (7-5810) 9:00 am - 12:00 am
(11 - 14 years old)

HOW WELL DO YOU KNOW YOUR COUNSELOR?

9:30 pm

Do you think you know all there is to know about your counselors? Come test out your knowledge with all of your friends!

FINAL FAREWELL SLIDESHOW

10:30 pm

Take this opportunity to relive some memories from your Disney Cruise.



Deck 11, Midship (7-1456) 10:00 am - 1:00 am
(14 - 17 years old)

FINAL FAREWELL

12:00 am

Come and join in this end of cruise dance party for you to say, "See Ya Real Soon" to your new friends.

MIX AND MATCH

11:00 pm

Try to find your "perfect match" in Disney's very own "Dating" game.

BUENA VISTA THEATRE

Deck 5, Aft

Today's Movies

OC Open Captioning

DOLBY 3D



9:30 am
Duration:
2 hrs 9 mins
Rating: PG



12:15 pm
Duration:
1 hr 48 mins
Rating: PG

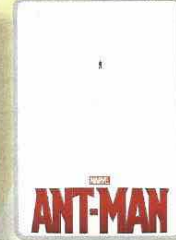

2:30 pm
Duration:
1 hr 57 mins
Rating: PG-13

DOLBY 3D

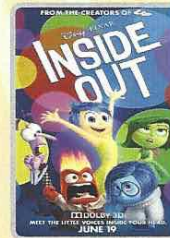

5:30 pm & 8:00 pm
Duration: 1 hr 42 mins
Rating: PG



10:30 pm
Duration: 2 hrs 22 mins
Rating: PG-13

THE NIGHTMARE BEFORE CHRISTMAS

SING AND SCREAM

MOVIE SPECIAL

You're invited to a special presentation of Tim Burton's popular classic, presented in 3D. Featuring state of the art projection, sound and in theatre effects, you become part of the experience, as you sing and scream along. You never know who may show up.

Walt Disney Theatre,
Deck 4, Forward,
2:00 pm

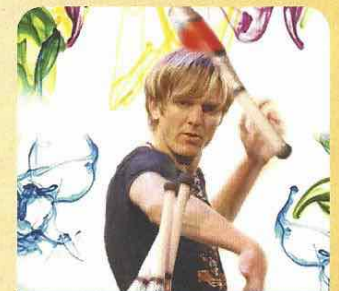

ADULT VARIETY ACT

Featuring the Comedy & Juggling of Mike Price, as he entertains you in this adult exclusive show.

Wavebands (18+),
Deck 3, Forward,
10:30 pm

YOUTH ACTIVITIES OPEN HOUSE

Open House is an opportunity for all to come and participate in a variety of exciting activities and free time in the Oceaneer Club, Oceaneer Lab, Flounder's Reef Nursery, Vibe and Edge throughout the cruise. During these times secured programming will still be offered in the other venue for those looking to check their children into care.

Disney's Oceaneer Club: 6:00 pm - 7:00 pm
Disney's Oceaneer Lab: 2:30 pm - 4:00 pm
Edge: 9:00 am - 11:00 am & 7:30 pm - 9:30 pm
Vibe: 10:00 am - 12:00 pm & 5:30 pm - 7:30 pm

MORE TO ENJOY WHILE ONBOARD



STAR WARS™ DAY AT SEA

Get ready for a vacation that's out of this world! Disney Cruise Line is introducing Star Wars™ Day at Sea. Sail during January - April 2016 aboard the Disney Fantasy. One Epic Day. Eight Select Sailings. Visit the Onboard Sales Desk for more information.

Connect @ Sea

We are now offering a NEW and improved Internet service to stay connected on your cruise like no other in the industry! Internet packages range from \$0.25 per MB - \$89.00 (1000 MB package). For more information contact your Connect@Sea Expert or Guest Services onboard.



DISNEY VACATION CLUB® GROUP PREVIEW

Want to learn more about taking magical vacations year after year? Please see a Disney Vacation Club representative on Deck 4, Midship, or call 7-2805 from your stateroom phone for more information about our interactive group presentation.

EXPRESS CHECK OUT

If you have a credit card on file, you qualify for express check out. No need to visit Guest Services to settle your account.

DEBARK TALK BROADCAST

Important information regarding the disembarkation procedures and your journey home will be covered in this debarkation briefing. The broadcast will be shown continuously on channel 22-2 of your stateroom television for your convenience.

EXPRESS WALK OFF

This option allows you to take your luggage off the ship at your leisure once the ship has been cleared by the local authorities. You won't need to wait for your luggage to enter the terminal and there is no need to claim it inside the terminal building. Please note that no assistance with luggage is provided for this option.



VISTA SPA
Deck 9, Forward - Phone: 7-1465

SALON TASTER

Choose from: scalp massage, neck and shoulder massage, mini facial, eye collagen treatment, arm and hand massage, hair conditioning treatment, foot and ankle massage, sunglow makeover
3 for \$99 5 for \$119 all 8 for \$139
(plus 18% auto gratuity)

SHOPPING

CAPTAIN'S SIGNING

Don't miss your chance to meet the Master of the Disney Wonder! Stop by Treasure Ketch today at 7:30 pm where you can have your cruise mementos signed by our Captain. Deck 4, Forward.

OFFICER PIN TRADING

Come and trade pins with the Officers of the Disney Wonder Cruise Ship at 7:15 pm in Preludes, Deck 4, Forward.

ALL TIED UP IN DISNEY CRUISE LINE SOUVENIRS!

From fitted tees to a stylish handbag, tie your outfit together with apparel and accessories from the nautical rope-inspired Disney Cruise Line collection "Mickey Knots," now available in Treasure Ketch. Deck 4, Forward.



mark henry
ALEXANDRITE JEWELRY COLLECTION

Experience natural color-changing Alexandrite Jewelry by Mark Henry, rarity and sensational beauty handcrafted by nature.

AVAILABLE IN TREASURE KETCH
DECK 4, FORWARD

ALEXANDRITE JEWELRY BY MARK HENRY

Head to Treasure Ketch, Deck 4, Forward, for your final opportunity on this sailing to discover the elegant jewelry design by Mark Henry, adorned with the beautiful and naturally color-changing Alexandrite gemstone.



GET THE PICTURE!

Order a Get the Picture! photo disc and share your vacation memories digitally! No need to decide which photos to take home now, select your photos from the comfort of your home. Print, send and share your photos easily! Ask your Shutters staff about your personalized PhotoBook.

**Offer valid per stateroom only. Terms and conditions apply.
Photos captured on your vacation are only available for purchase during this cruise.*

SHINOLA WATCHES

Available onboard at Treasure Ketch, Shinola watches are created using advanced technology with meticulous hand-assembly. Deck 4, Forward.

COLLECT YOUR DISNEY CRUISE LINE MEMORIES

Store the many happy memories you've photographed while on your Disney cruise inside a 2015 Disney Cruise Line photo album and scrapbook, available in Mickey's Mates, Deck 4, Forward. Mickey's Mates is also where you'll find additional commemorative 2015 Disney Cruise Line souvenirs.

Due to port regulations, when the ship is docked, the stores will remain closed.

IMPORTANT INFORMATION

Security Notice

All Guests (including Children) who wish to disembark or embark the ship are required to present their Key to the World card at the gangway. A photo ID is also required for those Guests who are 18 years of age or older. Guests under the age of 18 are required to have a parent, guardian or other responsible adult sign an authorization form at the Guest Service Desk if they wish to go ashore unaccompanied or with any adult from another stateroom.

Sunscreen/Insect Repellent Advisory

Use sunscreen first and protect against mosquito bites and related illnesses by applying insect repellent on top of sunscreen when going ashore. Insect repellent is available for purchase in Treasure Ketch.

Cold and Flu Reminder

Please wash hands frequently and thoroughly, particularly before meals. Contact the Health Center by dialing 7-1923, should anyone in your party become ill.

Inclement Weather

For the safety of all Guests, outdoor events may be changed due to unforeseen weather conditions.

Corridor Quiet Hours

As a courtesy to all our Guests, please recognize quiet hallway hours from 10:00 pm to 8:00 am.

Environmental Message

With Disney's commitment to the Environment please refrain from throwing anything over the Ship's side. Thank you.

No Reserved Seats Policy

As a courtesy to all Guests we kindly advise that the saving of seats is not permitted in the Walt Disney Theatre, and the saving of the sun loungers is not permitted on Deck 9 and 10. Items left unattended will be returned to lost and found at Guest Services, Deck 3, Midship.

Smoking

For the comfort of our guests, the following areas are designated as smoking areas:

- Deck 10, forward, Starboard side
- Deck 9, forward, Starboard side at Quiet Cove
- Deck 4, aft, starboard side from 6:00 pm to 6:00 am only (all of Deck 4 is non-smoking from 6:00 am to 6:00 pm.)

Smoking is prohibited inside all guest staterooms and on stateroom verandahs. Guests found smoking in their staterooms or on their verandahs will be charged a \$250 stateroom recovery fee.

Electronic cigarettes may only be used in designated smoking areas.

Walt Disney Theatre

Theatrical performances may use artificial fog, strobe lights, pyrotechnics and other special effects. For the safety of our performers and the comfort of those around you, the use of any photography or video recording device or any electronic equipment is prohibited.

Verandah Safety

Please do not leave any combustible materials on your balcony when not present in your stateroom for safety reasons.

Morning	8:30	8:45	9:00	9:15	9:30	9:45	10:00	10:15	10:30	10:45	11:00	11:15	11:30	11:45	12:00	12:15	12:30	12:45	1:00	1:15	1:30			
FUNNEL VISION			Virtual Tours Funnel Vision	Brother Bear (G) Funnel Vision												Take Cover LIVE Deck 9 Gazebo				Take Cover LIVE Deck 9 Gazebo				
BUENA VISTA THEATRE	McFarland, USA (PG) Open Captioning Duration: 2 Hours 9 Minutes																							
CHARACTERS	Jake DK4 Mid (S)													Daisy Gazebo		Chip & Dale Gazebo								
FUN FOR ALL AGES			Sofia DK4 Mid (S)		Crafts: Flower Thermometers Promenade Lounge			Game Show: The Wheel Promenade Lounge		Bingo Pre Sales		\$10,000 Mega Jackpot BINGO WaveBands			Minnie Gazebo		Donald Gazebo		Disney Vacation Club Group Preview - Studio Sea		Animation Goofy Animator's Palate			
ADULTS	Friends of Bill W. Cadillac Lounge		Walk A Mile Preludes		Disney Trivia Diversions		Disney's Art of Entertaining: Dazzling Dessert Studio Sea			Napkin Folding Studio Sea		80's Music Trivia Diversions		1820 Society: Lunch Parrot Cay		Cruisin' Solo Lunch Parrot Cay		Take Cover LIVE Gazebo		Ultimate Disney Trivia Promenade Lounge				
VIBE 14-17 YEARS OLD											Youth Activities Open House													
EDGE 11-14 YEARS OLD											Youth Activities Open House					Gotcha Registration					Animation Antics		Game Challenge	
OCEANEER LAB 3-12 YEARS OLD	A to Z Scavenger Hunt			Ratatouille Cooking School			Animation Antics		Trivia Challenge		Color Yourself Heroic													
OCEANEER CLUB 3-12 YEARS OLD	Junkanoo Jam			Mouseketeer Training			Game Challenge		Toy Story Boot Camp		Lunch													

Afternoon	1:45	2:00	2:15	2:30	2:45	3:00	3:15	3:30	3:45	4:00	4:15	4:30	4:45	5:00	5:15	5:30	5:45	6:00	6:15	6:30	6:45	
FUNNEL VISION	Take Cover LIVE Deck 9 Gazebo				Tangled (PG) Funnel Vision												Virtual Tours Funnel Vision		Enchanted (PG) Funnel Vision			
BUENA VISTA THEATRE	Ant-Man (PG-13) Duration: 1 Hour 57 Minutes																					
CHARACTERS											Character Dance Party Lobby Atrium		Daisy Lobby Atrium (P)		Minnie Lobby Atrium (P)		Pluto Lobby Atrium (S)					
FUN FOR ALL AGES							Bingo Pre-Sales WaveBands		Final Jackpot BINGO WaveBands		Friendship Rocks Walt Disney Theatre											
ADULTS	Origami Creations Promenade Lounge		Towel Folding Studio Sea		Disney Tunes Trivia Promenade Lounge		Art of The Theme Show Tour Palo		Disney Vacation Club Group Preview Studio Sea		Who Am I? Promenade Lounge		Live Piano with Tom Scott Lobby Atrium		NFL: Indianapolis Colts vs. Houston Texans Diversions (Subject to Satellite Availability)							
VIBE 14-17 YEARS OLD	Game Challenge		Ninja		4th Pigs Pasta Palace		Cards Tournament		Trivia Challenge		Youth Activities Open House											
EDGE 11-14 YEARS OLD	Marshmallow Olympics		Pictionary		Create a Postcard		That's Hilarious		Around the World in 7 days		Gender Wars											
OCEANEER LAB 3-12 YEARS OLD	Color Yourself Heroic		Youth Activities Open House		Friendship Rocks Prep		Friendship Rocks		GAGA Ball		Dinner											
OCEANEER CLUB 3-12 YEARS OLD	Chip and Dale's Rescue Rangers		Parachute Games		Nemo's Coral Reef Adventure		Create a Postcard		Friendship Rocks Prep		Friendship Rocks		Memory Wall		Youth Activities Open House		Dinner in Disney's Oceaneer Lab					

Evening	7:00	7:15	7:30	7:45	8:00	8:15	8:30	8:45	9:00	9:15	9:30	9:45	10:00	10:15	10:30	10:45	11:00	11:15	11:30	11:45	12:00
FUNNEL VISION			The Haunted Mansion (PG) Funnel Vision												Remember the Titans (PG) Funnel Vision						
BUENA VISTA THEATRE	Inside Out (PG)																				
CHARACTERS	Minnie Lobby Atrium (P)												Mickey Lobby Atrium (P)				Avengers: Age of Ultron (PG-13) Duration: 2 Hours 22 Minutes				
FUN FOR ALL AGES	Officer Pin Trading Preludes		So You Think You Know Your Family? Studio Sea				Live Piano with Tom Scott Lobby Atrium				Live Music with Take Cover Promenade Lounge										
ADULTS	NFL: Indianapolis Colts vs. Houston Texans < Starts 5:25 pm Diversions (Subject to Satellite Availability)		Live Piano with Chuck Perry Cadillac Lounge		Live Guitar with Bernie Griffith Diversions		The Comedy and Juggling of MIKE PRICE Wavebands				80's/90's Remix with Cruise Staff DJ WaveBands		Chuck Perry LIVE Cadillac Lounge								
VIBE 14-17 YEARS OLD	Open House		Magic Show		Game Challenge		How Well Do You Know Your Counselor?		Slideshow and Info Swap		Mix and Match										
EDGE 11-14 YEARS OLD	Gender Wars		Youth Activities Open House		How Well Do You Know Your Counselor?		Final Farewell Slideshow		Final Farewell												
OCEANEER LAB 3-12 YEARS OLD	Detective School		Four Square		Mickey Mania		How Well Do You Know Your Counselor?		Gasses in Action												
OCEANEER CLUB 3-12 YEARS OLD	Pluto's Pajama Party		Final Farewell		Glow Jam																

Symbol for activities that will be repeated during the cruise

FOLD

FOLD

LUMP UP SERIES

IN THE SPOTLIGHT SERIES

COFFEE SERIES

CREATE & MEET SERIES

OPEN HOUSE

CLUBHOUSE SERIES

STARBUCKS SERIES

THURSDAY, OCTOBER 8, 2015 - DAY AT SEA

BUENA VISTA THEATRE

Deck 5, Aft

Open Captioning **DDOLBY.3D**

DDOLBY.3D

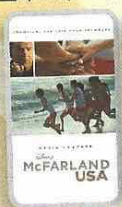

9:30 am
Duration:
2 hrs 9 mins
Rating: PG

12:15 pm
Duration:
1 hr 48 mins
Rating: PG

2:30 pm
Duration:
1 hr 57 mins
Rating: PG-13

5:30 pm
& 8:00 pm
Duration:
1 hr 42 mins
Rating: PG

10:30 pm
Duration:
2 hrs 22 mins
Rating: PG-13

Character Appearances

JAKE - THE NEVERLAND PIRATE
DK4 Mid (S) - 9:00 am

PRINCESS SOFIA
DK4 Mid (S) - 9:30 am

DAISY DUCK
Gazebo - 11:00 am
Lobby Atrium (P) - 5:15 pm

MINNIE MOUSE
Gazebo - 11:30 am
Lobby Atrium (P)
5:45 pm & 7:15 pm

CHIP & DALE
Gazebo - 12:00 pm

DONALD DUCK
Gazebo - 12:30 pm

CHARACTER DANCE PARTY
Lobby Atrium - 3:00 pm

PLUTO
Lobby Atrium (S) - 5:30 pm

MICKEY MOUSE
Lobby Atrium (P) - 7:45 pm

TIL WE MEET AGAIN
Lobby Atrium - 10:00 pm



(P) - Port Side (S) - Starboard Side

Don't forget your Camera to capture those Magical Moments!
Check here each day for all of today's Character Appearances or refer to the Character Board in the Lobby Atrium.

Meet-and-Greets will be advertised for the length of time the line will be open. To avoid disappointment, please meet at start time of appearances.

YOUTH ACTIVITIES THEMED EXPERIENCES

CLUBHOUSE SERIES
focuses on movement and features content which appeals to younger children.

JUMP UP! SERIES
includes large group games & movement-oriented activities.

IN THE SPOTLIGHT SERIES
focuses on children's stage presence with lots of activities and enthusiasm.

STORYBOOK SERIES
is designed with a strong connection to the Disney classic stories.

CREATE & INVENT SERIES
will have a tactile focus allowing children to create and admire their work.

SOLVE IT! SERIES
are less active, but will challenge children with problem/solutions-based activities.

YOUTH ACTIVITIES OPEN HOUSE

Activities for families, adults and children of all ages to enjoy together.

SHIP DIRECTORY

YOUTH ACTIVITIES

DISNEY'S OCEANEER CLUB	DECK 5, MID	9:00 AM - 12:00 AM
DISNEY'S OCEANEER LAB	DECK 5, MID	9:00 AM - 12:00 AM
EDGE	DECK 2, MID	9:00 AM - 12:00 AM
VIBE	DECK 11, MID	10:00 AM - 1:00 AM
FLOUNDER'S REEF NURSERY	DECK 5, AFT	9:00 AM - 11:00 PM

POOLS

Children under 12 years of age must have adult supervision in all pools.

GOOFY'S POOL	DECK 9, MID	9:00 AM - 6:00 PM
		8:00 PM - 9:00 PM
MICKEY'S POOL	DECK 9, AFT	8:00 AM - 9:00 PM
MICKEY'S SLIDE	DECK 9, AFT	9:00 AM - 5:30 PM
MICKEY'S SPLASH ZONE	DECK 9, AFT	8:00 AM - 9:00 PM
QUIET COVE POOL (18+)	DECK 9, FWD	8:00 AM - 9:00 PM

Complimentary pool vests are available for children to use in the pools onboard.
They are located on the pool deck

RECREATION

PORT ADVENTURES DESK	DECK 3, MID	
VISTA FITNESS CENTER (18+)	DECK 9, FWD	6:00 AM - 10:00 PM
WIDE WORLD OF SPORTS DECK	DECK 10, FWD	- 24 HOURS

GENERAL INFORMATION

BUENA VISTA THEATRE	DECK 5, AFT	SHOWTIMES
DISNEY VACATION CLUB DESK	DECK 4, MID	9:00 AM - 12:00 PM
		2:30 PM - 10:00 PM
FUNNEL VISION	DECK 9, MID	SHOWTIMES
GUEST SERVICES	DECK 3, MID	24 HOURS
HAIR BRAIDING	DECK 9, MID	9:00 AM - 12:00 PM
		4:00 PM - 6:00 PM
MEDICAL HEALTH CENTER	DECK 1, FWD	9:30 AM - 11:00 AM
		4:30 PM - 7:00 PM
ONBOARD SALES DESK	DECK 4, MID	9:00 AM - 2:00 PM
		4:00 PM - 10:00 PM
PORT & SHOPPING DESK	DECK 3, MID	
PRELUDES	DECK 4, FWD	5:30 PM - 9:30 PM
QUARTER MASTERS (ARCADE)	DECK 9, MID	24 HOURS
SHUTTERS PHOTO GALLERY	DECK 4, AFT	10:00 AM - 11:00 PM
VISTA SPA AND SALON	DECK 9, FWD	8:00 AM - 10:00 PM
WALT DISNEY THEATRE	DECK 4, FWD	SHOWTIMES

SHOPPING

ART GALLERY	DECK 4, MID	1:00 PM - 4:00 PM
		7:00 PM - 9:00 PM
MICKEY'S MATES	DECK 4, FWD	9:00 AM - 11:00 PM
RADAR TRAP (DUTY FREE)	DECK 3, FWD	6:00 PM - 11:00 PM
TREASURE KETCH	DECK 4, FWD	9:00 AM - 11:00 PM

IMPORTANT NUMBERS

Fire/Security: 7-3001
Medical EMERGENCY: 7-3000
Health Center: 7-1923

DINNER MENU

Animator's Palate: 'Til We Meet Again
Parrot Cay: 'Til We Meet Again
Triton's: 'Til We Meet Again

Dining Times: 5:45pm & 8:15pm

Evening Attire: Cruise Casual

DRINK OF THE DAY

High Tide
(Alcoholic)
Lava Smoothie
(Non-Alcoholic)

WEATHER FORECAST

Today: Partly Sunny
High: 78°F/26°C
Tomorrow: Sunny
High: 78°F/26°C

DINING & LOUNGES

BREAKFAST

BEACH BLANKET BUFFET	DECK 9, AFT	7:30 AM - 10:30 AM
GOOFY'S GALLEY	DECK 9, AFT	7:00 AM - 9:00 AM
PARROT CAY	DECK 3, AFT	8:00 AM - 10:45 AM
TRITON'S (A-LA CARTE)	DECK 3, MID	8:00 AM - 9:30 AM

LUNCH

BEACH BLANKET BUFFET	DECK 9, AFT	12:00 PM - 2:00 PM
GOOFY'S GALLEY	DECK 9, AFT	10:30 AM - 6:00 PM
PARROT CAY	DECK 3, AFT	12:15 PM - 1:30 PM
PALO BRUNCH (18+)	DECK 10, AFT	10:00 AM - 12:30 PM
PINOCCHIO'S PIZZERIA	DECK 9, MID	10:30 AM - 6:00 PM
PLUTO'S DOG HOUSE	DECK 9, AFT	10:30 AM - 6:00 PM
TRITON'S	DECK 3, MID	12:00 PM - 1:30 PM

DINNER

ANIMATOR'S PALATE	DECK 4, AFT	5:45 PM & 8:15 PM
PARROT CAY	DECK 3, AFT	5:45 PM & 8:15 PM
TRITON'S	DECK 3, MID	5:45 PM & 8:15 PM
PALO (18+)	DECK 10, AFT	6:00 PM - 8:30 PM
PLUTO'S DOG HOUSE	DECK 9, AFT	6:00 PM - 9:30 PM

LATE NIGHT SNACKS

DIVERSIONS	DECK 3, FWD	11:00 PM - 12:00 AM
PINOCCHIO'S PIZZERIA	DECK 9, MID	9:30 PM - 12:00 AM
PROMENADE LOUNGE	DECK 3, AFT	11:00 PM - 12:00 AM

ADDED FEATURES

BEVERAGE STATION	DECK 9, AFT, PORT SIDE	24 HOURS
ICE CREAM AT GOOFY'S GALLEY	DECK 9, AFT	11:00 AM - 11:00 PM
ROOM SERVICE	DIAL 6801 OR 6802	CLOSES AT 1:00 AM

ENTERTAINMENT - LOUNGES - BARS

Adults must be 21 and older to consume alcoholic beverages.

CADILLAC LOUNGE (18+)	DECK 3, FWD	6:00 PM - 12:00 AM
COVE CAFE (18+)	DECK 9, MID	6:30 AM - 12:00 AM
DIVERSIONS (18+ AFTER 9:00 PM)	DECK 3, FWD	12:00 PM - 12:00 AM
INTERNET CAFE	DECK 3, AFT	24 HOURS
OUTLOOK CAFE (18+)	DECK 10, MID	7:00 AM - 12:00 AM
PINOCCHIO'S PIZZERIA	DECK 9, MID	9:00 AM - 12:00 AM
PLUTO'S DOG HOUSE	DECK 9, AFT	10:30 AM - 6:00 PM
PRELUDES	DECK 4, FWD	5:30 PM - 9:30 PM
PROMENADE LOUNGE	DECK 3, AFT	7:30 AM - 12:00 AM
SIGNALS (18+)	DECK 9, FWD	9:30 AM - 10:30 PM
STUDIO SEA	DECK 4, MID	SHOWTIMES
WAVEBANDS (18+)	DECK 3, FWD	7:00 PM - 1:30 AM

Public Health Advisory: Consuming raw or under-cooked meats, poultry, seafood, shellfish, or eggs may increase your risk for food borne illness, especially if you have certain medical conditions.