

# PERSONAL NAVIGATOR

TUESDAY, OCTOBER 6, 2015

Sunrise: 7:36 am Sunset: 7:15 pm  
Evening Attire: Halloween or Cruise Casual

Today: Partly Sunny High: 78°F/26°C  
Tomorrow: Sunny High: 86°F/30°C

DAY AT SEA

Disney • PIXAR

## TOY STORY THE MUSICAL

WALT DISNEY THEATRE

Deck 4, Forward  
6:15 pm & 8:30 pm

As a courtesy to all Guests, we kindly advise that the saving of seats is **not** permitted in the Walt Disney Theatre.



Assistance available at the entrance to the Walt Disney Theatre 30 minutes prior to show time.

## Disney WONDER Fun Facts

Tonnage: 83,308 gross, 53,899 net

Length Overall: 294m / 964ft

(height of Eiffel Tower is 986ft)

Maximum Speed: 26 knots (30 miles per hour)

### Important Dates

Keel Laid: May 15, 1997

Launch Date: July 14, 1999

Inaugural Cruise: August 15, 1999

\* The anchor of the Disney Wonder weighs 34,250 lbs (15,569 kg) - the same weight as three elephants.

\* Over 50 nationalities make up the 1000 Crew members onboard.

\* Steamboat Willie stands proudly 10 ft tall on the bow of the ship. There are other characters in the artwork around him.

\* Donald and his nephew Huey hang painting the finishing touches on the stern.



### HALLOWEEN PARTY

Enjoy a fun trick or treat "Mouse-Querade" featuring music, games, a visit from some of your favorite Disney Pals in their Halloween costumes and of course treats.

Lobby Atrium,  
Deck 3, Midship,  
11:30 am & 2:00 pm

## Don't Miss:

**Disney's Art of Entertaining: Signature Entree (18+)**  
Studio Sea, Deck 4, Midship - 10:15 am

Today we show you how to prepare Phyllo Wrapped Salmon. Join us for an entertaining look at preparing this local specialty. Recipes and tastings included.

### The Pumpkin Tree

Lobby Atrium, Deck 3, Midship - 7:30 pm

The Pumpkin Tree has bloomed, but there is still one more surprise. Join us in the Lobby Atrium for some frightening fun, as we celebrate Halloween with a spooky ceremony that will have you screaming with ghoulish delight.

### Who Wants to be a Mouseketeer?

Studio Sea, Deck 4, Midship - 7:45 pm & 9:45 pm

Your chance to get into the "hot seat" and win limited edition prizes. Or, play along as part of our live studio audience.

### Family Variety: Mike Price

WaveBands, Deck 3, Forward - 7:45 pm

Featuring the Comedy & Juggling of Mike Price, in this fun for all the family cabaret show.

### Halloween Isn't Just For Kids (18+)

WaveBands, Deck 3, Forward - 10:30 pm

The trendy dance club for adults becomes the hangout for the dark side of Disney. Flaunt your wild side and compete in our adults only costume contest. We hope to see you scaring up some fun on the dance floor. Trick or Treat isn't just for Kids... anymore.

### Book your next Disney Vacation Today!

If you're thinking about booking a future Disney cruise or Adventures by Disney trip, find out how to save with special offers only available onboard! Don't miss this opportunity to plan your next Disney vacation. Visit the Onboard Sales Desk on Deck 4, Midship, for more information.



## DINNER MENU

Animator's Palate : Pacific Rim Cuisine  
Parrot Cay : Caribbean Island Cuisine  
Triton's : French Cuisine

## DRINK OF THE DAY

Spooky Juice (Alcoholic)  
Franken Fusion Colada (Non-Alcoholic)

### IMPORTANT NUMBERS

Fire/Security: 7-3001  
Medical Emergency: 7-3000  
Health Center: 7-1923



# ADULT ACTIVITY HIGHLIGHTS

## VISTA SPA FITNESS CLASSES & SEMINARS

*Sunrise Stretch* - Vista Spa Fitness Center - 7:00 am  
*Fab Abs* - Vista Spa Fitness Center - 7:30 am  
*Tour De Cycle* (Sign-Up Required) - Vista Spa Fitness Center - 8:00 am  
*Body Sculpt Boot Camp* (Nom. Fee) - Vista Spa Fitness Center - 9:00 am  
*Acupuncture Pain Relief* - Vista Spa Fitness Center - 9:30 am  
*How to Increase Your Metabolism* - Vista Spa Fitness Center - 11:00 am  
*Good Feet Seminar: Walking In Comfort* - Vista Spa Fitness Center - 2:00 pm  
*Yoga* (Sign-Up Required) - Vista Spa Fitness Center - 4:00 pm  
*Acupuncture Digestive Management* - Vista Spa Fitness Center - 4:30 pm



## TASTING CLASSES

*Stem to Stern Wine Tasting* (21+) - Cadillac Lounge - 12:15 pm  
*Tequila & Margarita Tasting* (21+) - Cadillac Lounge - 2:00 pm  
*Mixology* (21+) - Cadillac Lounge - 4:00 pm  
*Whiskey Tasting* (21+) - Outlook Cafe - 10:30 pm  
Please make reservations for tastings at Guest Services for a nominal fee.  
Tasting Seminars are only for Guests 21 and older.

## 1820 SOCIETY: LUNCH

*Parrot Cay, Deck 3, Aft - 12:15 pm*  
Get to know your fellow Society members over lunch.



## 1820 SOCIETY: GAME CHALLENGE

*Diversions, Deck 3, Forward - 10:00 pm*  
Society members unite as a team for this interactive game.  
(For Guests aged 18 to 20 years old.)

## DISNEY'S ART OF ENTERTAINING: SIGNATURE ENTREE

*Studio Sea, Deck 4, Midship - 10:15 am*  
Today we show you how to prepare Phyllo Wrapped Salmon. Join us for an entertaining look at preparing this local specialty. Recipes and tastings included.

## 50'S AND 60'S MUSIC TRIVIA

*Diversions, Deck 3, Forward - 3:00 pm*  
Tune in for some trivia featuring popular music from the 50's and 60's.

## ART OF THE THEME SHOW TOUR

*Palo, Deck 10, Aft - 4:00 pm*  
Join us for a guided tour highlighting the design, Imagineering and artistry of the Disney Wonder. This tour is reserved for Guests 18 and over.

## LIVE PIANO WITH CHUCK PERRY

*Cadillac Lounge, Deck 3, Forward - 7:30 pm, 9:30 pm, 10:30 pm & 11:30 pm*  
Join Chuck Perry as he plays live for your listening pleasure.

## HALLOWEEN ISN'T JUST FOR KIDS

*WaveBands, Deck 3, Forward - 10:30 pm*  
The trendy dance club for adults becomes the hangout for the dark side of Disney. Flaunt your wild side and compete in our adults only costume contest. We hope to see you scaring up some fun on the dance floor. Trick or Treat isn't just for Kids... anymore.

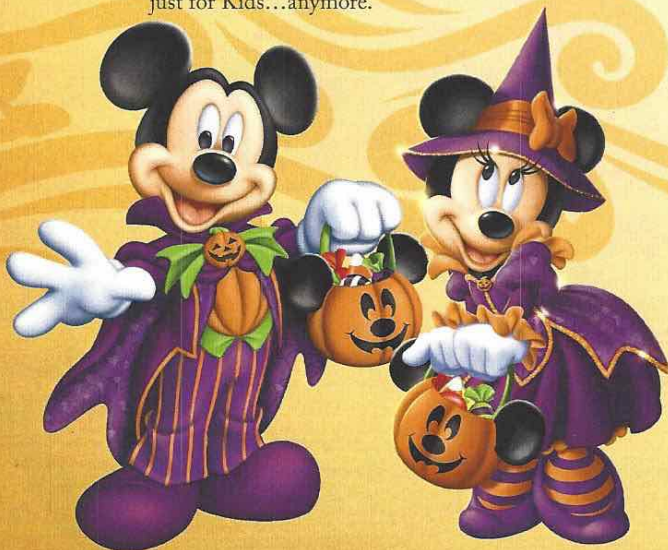

# FUN FOR ALL AGES HIGHLIGHTS

## TODDLER TIME FOR FAMILIES

*Captain's Closet, Disney's Oceaneer Club, Deck 5, Midship - 9:00 am, 2:30 pm & 6:00 pm*  
A time for Toddlers and their families to explore and play together.



## WAKE UP WITH DISNEY JUNIOR

*Promenade Lounge, Deck 3, Aft - 9:00 am*  
What happens when you experience unlimited fun with your favorite Disney Junior shows? You get an exciting dance party designed especially for preschoolers ages seven and under.

## \$5,000 MEGA JACKPOT BINGO

*Bingo Pre-Sales start at 10:00 am*  
*WaveBands, Deck 3, Forward - 10:15 am*  
Don't miss your chance to take home big money! 4 CASH prize games and great raffle prizes to be won! Complete the fourth game in 46 numbers or less and win the \$5,000 Mega Jackpot! Pre-Sales start 15 minutes prior to game.



## GAME SHOW: THE FEUD

*Promenade Lounge, Deck 3, Aft - 10:15 am*  
"Survey Says" you'll have a fantastic time with our version of a classic game.



## MICKEY'S MOUSE-QUERADE PARTY

*Lobby Atrium, Deck 3, Midship - 11:30 am & 2:00 pm*  
Enjoy a fun trick or treat "Mouse-Querade" featuring music, games, a visit from some of your favorite Disney Pals in their Halloween costumes and of course treats.



## DISNEY VACATION CLUB GROUP PREVIEW

*Studio Sea, Deck 4, Midship - 12:15 pm & 4:15 pm*  
Want to learn more about taking magical vacations year after year? Please see a Disney Vacation Club representative on Deck 4, Midship, or call 7-2805 from your stateroom phone for more information about our interactive group presentation.



## DISNEY TRIVIA

*Promenade Lounge, Deck 3, Aft - 1:15 pm*  
Navigate your way through a round of questions testing your Disney knowledge.

## VISTA SPA JACKPOT BINGO

*Bingo Pre-Sales start at 3:45 pm*  
*WaveBands, Deck 3, Forward - 4:00 pm*  
Four CASH prizes to be won! Plus great spa prizes that will pamper you, including a mini facial and massages all courtesy of the Vista Spa and Salon. Serenity now! Pre-Sales start 15 minutes prior to game.



## FAMILY SUPERSTAR KARAOKE

*Studio Sea, Deck 4, Midship - 5:15 pm & 10:45 pm*  
Join your Cruise Staff and sing along to your favorite song - fun for everyone.



## PIN TRADING STATION

*Mickey's Mates, Deck 4, Midship - 7:15 pm*  
A variety of limited-edition pins exclusively designed and created for Disney Cruise Line.

## THE PUMPKIN TREE

*Lobby Atrium, Deck 3, Midship - 7:30 pm*  
The Pumpkin Tree has bloomed, but there is still one more surprise. Join us in the Lobby Atrium for some frightening fun, as we celebrate Halloween with a spooky ceremony that will have you screaming with ghoulish delight.



## WHO WANTS TO BE A MOUSEKETEER?

*Studio Sea, Deck 4, Midship - 7:45 pm & 9:45 pm*  
Your chance to get into the "hot seat" and win limited edition prizes. Or, play along as part of our live studio audience.





# YOUTH ACTIVITIES HIGHLIGHTS

## DINE & PLAY

A convenience for families dining at 8:15 pm, our Youth Activities counselors will be available at 9:15 pm at the entrance of Triton's, Parrot Cay and Animator's Palate dining rooms to bring registered children to join the fun in Disney's Oceaneer Club and Disney's Oceaneer Lab.



**Deck 5, Aft (7-18500) 9:00 am - 11:00 pm**

Infants and Toddlers can enjoy toys and activities at Flounder's Reef Nursery. Reservations are first come, first served so please stop by!



**Deck 5, Midship (7-1440) 9:00 am - 12:00 am**  
(3 - 12 years old)

## MOUSEKETEER TRAINING

3:45 pm

Take part in training exercises to become an Official Mouseketeer.

## PLUTO'S PAJAMA PARTY

7:15 pm

Bring the little ones in their pajamas but there will be anything but sleep when Pluto and friends host the ultimate slumber party!



**Deck 5, Midship (7-1445) 9:00 am - 12:00 am**  
(3 - 12 years old)

## MONSTROPOLIS MOST WANTED

10:30 am

Have fun while you look for clues, play puzzle games, and find out which monster stole the children's door.

## HALLOWEEN ANIMATION CELLS

5:00 pm

Learn what it takes to be a Disney Animator, then put your new skills to the test as you create your very own Halloween animation cell.



**Deck 2, Midship (7-5810) 9:00 am - 1:00 am**  
(11 - 14 years old)

## MARSHMALLOW OLYMPICS

11:45 am

Learn all about this white sugary treat and everything it can do! Build a tower, go flying and test your agility - all with the help of a marshmallow.

## MAGIC SHOW

9:15 pm

The Magnificent Magician will demonstrate to you some of the best known magic tricks on the sea.



**Deck 11, Midship (7-1456) 10:00 am - 2:00 am**  
(14 - 17 years old)

## DIVE INTO DJ'ING

3:00 pm

Hop on the turn tables and learn to scratch with our Club DJ.

## FLUBBER

7:15 pm

Encounter solid, liquid, gas and make "Flubber-like Goo".

# BUENA VISTA THEATRE

Deck 5, Aft

## Today's Movies

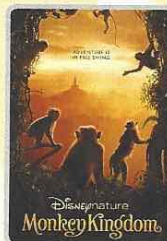

8:30 am  
Duration:  
1 hr 21 mins  
Rating: G



10:30 am  
Duration:  
2 hrs 10 mins  
Rating: PG

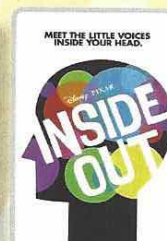

3:00 pm  
Duration:  
1 hr 42 mins  
Rating: PG

**DOLBY 3D**



5:30 pm & 8:00 pm  
Duration: 1 hr 57 mins  
Rating: PG-13

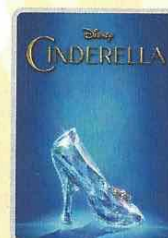

10:30 pm  
Duration: 1 hr 52 mins  
Rating: PG

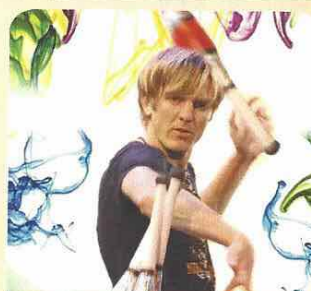

## FAMILY VARIETY ACT

Featuring the  
Comedy & Juggling  
of Mike Price,  
as he entertains the  
entire family in this  
fun-filled show.

**Wavebands,  
Deck 3, Forward,  
7:30 pm**

## HALLOWEEN ISN'T !! Just For KIDS

### ADULT HALLOWEEN THEME NIGHT

The trendy dance club for adults becomes the hangout for the dark side of Disney. Flaunt your wild side and compete in our adults only costume contest. Trick or Treat isn't just for Kids... anymore.

**Wavebands (18+),  
Deck 3, Forward,  
10:30 pm**

## YOUTH ACTIVITIES OPEN HOUSE

Open House is an opportunity for all to come and participate in a variety of exciting activities and free time in the Oceaneer Club, Oceaneer Lab, Flounder's Reef Nursery, Vibe and Edge throughout the cruise. During these times secured programming will still be offered in the other venue for those looking to check their children into care.

**Disney's Oceaneer Club:** 9:00 am - 10:00 am & 6:00 pm - 7:00 pm  
& 10:30 pm - 12:00 am

**Edge:** 9:00 am - 11:00 am & 5:00 pm - 6:30 pm

**Vibe:** 10:00 am - 12:00 pm



# MORE TO ENJOY WHILE ONBOARD

## STAR WARS™ DAY AT SEA

Get ready for a vacation that's out of this world! Disney Cruise Line is introducing Star Wars™ Day at Sea. Sail during January - April 2016 aboard the Disney Fantasy. One Epic Day. Eight Select Sailings. Visit the Onboard Sales Desk for more information.



## DISNEY VACATION CLUB® GROUP PREVIEW

Want to learn more about taking magical vacations year after year? Please see a Disney Vacation Club representative on Deck 4, Midship, or call 7-2805 from your stateroom phone for more information about our interactive group presentation.



## PORT AND SHOPPING INFORMATION

Join Candice for the Port Shopping Talk at 1:30 pm, Buena Vista Theatre, Deck 5 aft, and learn about the amazing port of Cabo San Lucas! Receive your port map and enter to win over \$1000 of prizes & giveaways! FREE Charm bracelet for all in attendance! Don't miss the Diamond Gemstone Seminar at 4:00 pm, Promenade Lounge, Deck 3, Aft. Learn to be a savvy shopper and receive FREE Tanzanite Studs for attending!



VISTA SPA

## SUFFERING FROM BACK PAIN? INFLAMED JOINTS? SLEEPING DISTURBANCE? DIGESTIVE PROBLEMS?

Acupuncture is a safe and effective way to treat over 300 different common concerns. Check your Personal Navigator today for times and locations of our informative Acupuncture seminars.

Book a treatment today and start feeling the benefits of over 4000 years of knowledge. Consultations are Complementary

Deck 9, Forward - Phone: 7-1465

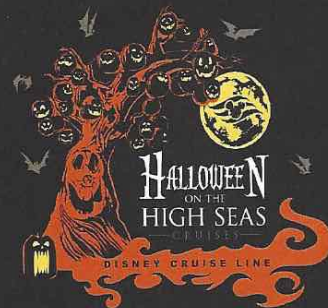

Celebrate Halloween on the High Seas with a spooky Halloween shirt and pin designed especially for Disney Cruise Line.

MICKEY'S MATES  
DECK 4, FORWARD



## GET THE PICTURE!

Use our kiosks to purchase your Get the Picture! photo disc and share your vacation memories digitally! No need to decide which photos to take home now, select your photos from the comfort of your home. Kiosks are located in Shutters Deck 4, Aft and Deck 3, next to the Promenade Lounge.

*\*Offer valid per stateroom only. Terms and conditions apply.*

*Photos captured on your vacation are only available for purchase during this cruise.*

## Connect @ Sea

We are now offering a NEW and improved Internet service to stay connected on your cruise like no other in the industry! Internet packages range from \$0.25 per MB - \$89.00 (1000 MB package). For more information contact your Connect@Sea Expert or Guest Services onboard.

## EARLY FLIGHT DEPARTURES

Guests with flights departing prior to 12:00 pm are kindly asked to notify Guest Services, located on Deck 3, Midship, no later than 12:00 pm (midday) on the final day of the cruise.

## QUARTER MASTERS ARCADE

For those who love bowling, reveal your amazing skills and get that STRIKE! Try out Family Bowling fun for all ages, Quarter Masters Arcade, located on Deck 9, Midship.



Cabo San Lucas boasts a landscape dotted with prickly cacti and dramatic rock formations bordered by white-sand beaches and sparkling turquoise waters. Famous for sports fishing, Cabo San Lucas has earned a reputation as the billfish capital of the world. It's a haven for outdoor activities as well as more relaxed experiences. For the adventurous type, reserve a space on the Cabo Canopy Adventure, Cabo Dolphin Swim or Camel & Mexican Outback Adventure. Visit the Port Adventures desk, located Deck 3, Midship, and our friendly team will assist in planning your day in Cabo San Lucas.

## SHOPPING

### ALEXANDRITE JEWELRY BY MARK HENRY

Once reserved exclusively for royalty, Alexandrite is one of the world's rarest and most exotic gemstones. Discover the beautiful Alexandrite Jewelry by Mark Henry when you visit Treasure Ketch, Deck 4, Forward.

### MARK HENRY JEWELRY SPECIAL PRESENTATION

Experience natural color-changing Alexandrite Jewelry by Mark Henry, rarity and sensational beauty handcrafted by nature, when you visit Treasure Ketch on Deck 4, Forward. Learn more about this unique gemstone during a special presentation today in the Cadillac Lounge, Deck 3, Forward, at 10:30 am, where you'll have the opportunity to win a fresh water pearl set.

### H2O PLUS SPA PRODUCTS

Can't get enough of your stateroom's moisturizing H2O Plus Spa products? From shampoo and conditioner to body lotion and after sun care, take home their marine-rich formulas available in Treasure Ketch, Deck 4, Forward.

### CITIZEN ECO DRIVE WATCHES

It starts with a simple, yet revolutionary concept: a watch that never needs a battery. Citizen Eco-Drive technology harnesses the power of light from any natural or artificial light source and converts to energy. See the Collection of Mens and Ladies watches available in Treasure Ketch.

### CRUISE IN STYLE WITH GUESS ACCESSORIES

Head to Treasure Ketch for the ultimate destination of fashionable brand name accessories such as Guess watches, sunglasses, and handbags. Discover the elegant men's and women's watches paired with two-tone, silver, gold, and black-colored bands, with selected styles sparkling with Swarovski crystals. Compliment your style with one of the various handbags available, adorned with the iconic Guess logo. Top off your look with a pair of stylish sunglasses and you're ready for day at the port! Treasure Ketch, Deck 4 Forward.

### ART GALLERY

Visit our Art Gallery on Deck 4, Midship from 7:30 p.m. - 9:00 p.m. to view a large selection of Disney art. Giclees on canvas themed pieces from princess movies to your favorite characters in a pirate style!

Due to port regulations, when the ship is docked, the stores will remain closed.

## IMPORTANT INFORMATION

### Security Notice

All Guests (including Children) who wish to disembark or embark the ship are required to present their Key to the World card at the gangway. A photo ID is also required for those Guests who are 18 years of age or older. Guests under the age of 18 are required to have a parent, guardian or other responsible adult sign an authorization form at the Guest Service Desk if they wish to go ashore unaccompanied or with any adult from another stateroom.

### Sunscreen/Insect Repellent Advisory

Use sunscreen first and protect against mosquito bites and related illnesses by applying insect repellent on top of sunscreen when going ashore. Insect repellent is available for purchase in Treasure Ketch.

### Cold and Flu Reminder

Please wash hands frequently and thoroughly, particularly before meals. Contact the Health Center by dialing 7-1923, should anyone in your party become ill.

### Inclement Weather

For the safety of all Guests, outdoor events may be changed due to unforeseen weather conditions.

### Corridor Quiet Hours

As a courtesy to all our Guests, please recognize quiet hallway hours from 10:00 pm til 8:00 am.

### Environmental Message

With Disney's commitment to the Environment please refrain from throwing anything over the Ship's side. Thank you.

### No Reserved Seats Policy

As a courtesy to all Guests we kindly advise that the seating of seats is not permitted in the Walt Disney Theatre, and the seating of the sun loungers is not permitted on Deck 9 and 10. Items left unattended will be returned to lost and found at Guest Services, Deck 3, Midship.

### Smoking

For the comfort of our guests, the following areas are designated as smoking areas:

- Deck 10, forward, Starboard side
  - Deck 9, forward, Starboard side at Quiet Cove
  - Deck 4, aft, starboard side from 6:00 pm to 6:00 am only (all of Deck 4 is non-smoking from 6:00 am to 6:00 pm.)
- Smoking is prohibited inside all guest staterooms and on stateroom verandahs. Guests found smoking in their staterooms or on their verandahs will be charged a \$250 stateroom recovery fee. Electronic cigarettes may only be used in designated smoking areas.

### Walt Disney Theatre

Theatrical performances may use artificial fog, strobe lights, pyrotechnics and other special effects. For the safety of our performers and the comfort of those around you, the use of any photography or video recording device or any electronic equipment is prohibited.

### Verandah Safety

Please do not leave any combustible materials on your balcony when not present in your stateroom for safety reasons.



Morning		Funnel Vision		Buena Vista Theatre		Characters		Fun For All Ages		Adults		Evening		Funnel Vision		Theatre		Characters		Fun For All Ages		Adults		Evening		Funnel Vision		Theatre		Characters		Fun For All Ages		Adults		Evening		Funnel Vision		Theatre		Characters		Fun For All Ages		Adults		Evening		Funnel Vision		Theatre		Characters		Fun For All Ages		Adults		Evening		Funnel Vision		Theatre		Characters		Fun For All Ages		Adults		Evening		Funnel Vision		Theatre		Characters		Fun For All Ages		Adults		Evening		Funnel Vision		Theatre		Characters		Fun For All Ages		Adults		Evening		Funnel Vision		Theatre		Characters		Fun For All Ages		Adults		Evening		Funnel Vision		Theatre		Characters		Fun For All Ages		Adults		Evening		Funnel Vision		Theatre		Characters		Fun For All Ages		Adults		Evening		Funnel Vision		Theatre		Characters		Fun For All Ages		Adults		Evening		Funnel Vision		Theatre		Characters		Fun For All Ages		Adults		Evening		Funnel Vision		Theatre		Characters		Fun For All Ages		Adults		Evening		Funnel Vision		Theatre		Characters		Fun For All Ages		Adults		Evening		Funnel Vision		Theatre		Characters		Fun For All Ages		Adults		Evening		Funnel Vision		Theatre		Characters		Fun For All Ages		Adults		Evening		Funnel Vision		Theatre		Characters		Fun For All Ages		Adults		Evening		Funnel Vision		Theatre		Characters		Fun For All Ages		Adults		Evening		Funnel Vision		Theatre		Characters		Fun For All Ages		Adults		Evening		Funnel Vision		Theatre		Characters		Fun For All Ages		Adults		Evening		Funnel Vision		Theatre		Characters		Fun For All Ages		Adults		Evening		Funnel Vision		Theatre		Characters		Fun For All Ages		Adults		Evening		Funnel Vision		Theatre		Characters		Fun For All Ages		Adults		Evening		Funnel Vision		Theatre		Characters		Fun For All Ages		Adults		Evening		Funnel Vision		Theatre		Characters		Fun For All Ages		Adults		Evening		Funnel Vision		Theatre		Characters		Fun For All Ages		Adults		Evening		Funnel Vision		Theatre		Characters		Fun For All Ages		Adults		Evening		Funnel Vision		Theatre		Characters		Fun For All Ages		Adults		Evening		Funnel Vision		Theatre		Characters		Fun For All Ages		Adults		Evening		Funnel Vision		Theatre		Characters		Fun For All Ages		Adults		Evening		Funnel Vision		Theatre		Characters		Fun For All Ages		Adults		Evening		Funnel Vision		Theatre		Characters		Fun For All Ages		Adults		Evening		Funnel Vision		Theatre		Characters		Fun For All Ages		Adults		Evening		Funnel Vision		Theatre		Characters		Fun For All Ages		Adults		Evening		Funnel Vision		Theatre		Characters		Fun For All Ages		Adults		Evening		Funnel Vision		Theatre		Characters		Fun For All Ages		Adults		Evening		Funnel Vision		Theatre		Characters		Fun For All Ages		Adults		Evening		Funnel Vision		Theatre		Characters		Fun For All Ages		Adults		Evening		Funnel Vision		Theatre		Characters		Fun For All Ages		Adults		Evening		Funnel Vision		Theatre		Characters		Fun For All Ages		Adults		Evening		Funnel Vision		Theatre		Characters		Fun For All Ages		Adults		Evening		Funnel Vision		Theatre		Characters		Fun For All Ages		Adults		Evening		Funnel Vision		Theatre		Characters		Fun For All Ages		Adults		Evening		Funnel Vision		Theatre		Characters		Fun For All Ages		Adults		Evening		Funnel Vision		Theatre		Characters		Fun For All Ages		Adults		Evening		Funnel Vision		Theatre		Characters		Fun For All Ages		Adults		Evening		Funnel Vision		Theatre		Characters		Fun For All Ages		Adults		Evening		Funnel Vision		Theatre		Characters		Fun For All Ages		Adults		Evening		Funnel Vision		Theatre		Characters		Fun For All Ages		Adults		Evening		Funnel Vision		Theatre		Characters		Fun For All Ages		Adults		Evening		Funnel Vision		Theatre		Characters		Fun For All Ages		Adults		Evening		Funnel Vision		Theatre		Characters		Fun For All Ages		Adults		Evening		Funnel Vision		Theatre		Characters		Fun For All Ages		Adults		Evening		Funnel Vision		Theatre		Characters		Fun For All Ages		Adults		Evening		Funnel Vision		Theatre		Characters		Fun For All Ages		Adults		Evening		Funnel Vision		Theatre		Characters		Fun For All Ages		Adults		Evening		Funnel Vision		Theatre		Characters		Fun For All Ages		Adults		Evening		Funnel Vision		Theatre		Characters		Fun For All Ages		Adults		Evening		Funnel Vision		Theatre		Characters		Fun For All Ages		Adults		Evening		Funnel Vision		Theatre		Characters		Fun For All Ages		Adults		Evening		Funnel Vision		Theatre		Characters		Fun For All Ages		Adults		Evening		Funnel Vision		Theatre		Characters		Fun For All Ages		Adults		Evening		Funnel Vision		Theatre		Characters		Fun For All Ages		Adults		Evening		Funnel Vision		Theatre		Characters		Fun For All Ages		Adults		Evening		Funnel Vision		Theatre		Characters		Fun For All Ages		Adults		Evening		Funnel Vision		Theatre		Characters		Fun For All Ages		Adults		Evening		Funnel Vision		Theatre		Characters		Fun For All Ages		Adults		Evening		Funnel Vision		Theatre		Characters		Fun For All Ages		Adults		Evening		Funnel Vision		Theatre		Characters		Fun For All Ages		Adults		Evening		Funnel Vision		Theatre		Characters		Fun For All Ages		Adults		Evening		Funnel Vision		Theatre		Characters		Fun For All Ages		Adults		Evening		Funnel Vision		Theatre		Characters		Fun For All Ages		Adults		Evening		Funnel Vision		Theatre		Characters		Fun For All Ages		Adults		Evening		Funnel Vision		Theatre		Characters		Fun For All Ages		Adults		Evening		Funnel Vision		Theatre		Characters		Fun For All Ages		Adults		Evening		Funnel Vision		Theatre		Characters		Fun For All Ages		Adults		Evening		Funnel Vision		Theatre		Characters		Fun For All Ages		Adults		Evening		Funnel Vision		Theatre		Characters		Fun For All Ages		Adults		Evening		Funnel Vision		Theatre		Characters		Fun For All Ages		Adults		Evening		Funnel Vision		Theatre		Characters		Fun For All Ages		Adults		Evening		Funnel Vision
---------	--	---------------	--	---------------------	--	------------	--	------------------	--	--------	--	---------	--	---------------	--	---------	--	------------	--	------------------	--	--------	--	---------	--	---------------	--	---------	--	------------	--	------------------	--	--------	--	---------	--	---------------	--	---------	--	------------	--	------------------	--	--------	--	---------	--	---------------	--	---------	--	------------	--	------------------	--	--------	--	---------	--	---------------	--	---------	--	------------	--	------------------	--	--------	--	---------	--	---------------	--	---------	--	------------	--	------------------	--	--------	--	---------	--	---------------	--	---------	--	------------	--	------------------	--	--------	--	---------	--	---------------	--	---------	--	------------	--	------------------	--	--------	--	---------	--	---------------	--	---------	--	------------	--	------------------	--	--------	--	---------	--	---------------	--	---------	--	------------	--	------------------	--	--------	--	---------	--	---------------	--	---------	--	------------	--	------------------	--	--------	--	---------	--	---------------	--	---------	--	------------	--	------------------	--	--------	--	---------	--	---------------	--	---------	--	------------	--	------------------	--	--------	--	---------	--	---------------	--	---------	--	------------	--	------------------	--	--------	--	---------	--	---------------	--	---------	--	------------	--	------------------	--	--------	--	---------	--	---------------	--	---------	--	------------	--	------------------	--	--------	--	---------	--	---------------	--	---------	--	------------	--	------------------	--	--------	--	---------	--	---------------	--	---------	--	------------	--	------------------	--	--------	--	---------	--	---------------	--	---------	--	------------	--	------------------	--	--------	--	---------	--	---------------	--	---------	--	------------	--	------------------	--	--------	--	---------	--	---------------	--	---------	--	------------	--	------------------	--	--------	--	---------	--	---------------	--	---------	--	------------	--	------------------	--	--------	--	---------	--	---------------	--	---------	--	------------	--	------------------	--	--------	--	---------	--	---------------	--	---------	--	------------	--	------------------	--	--------	--	---------	--	---------------	--	---------	--	------------	--	------------------	--	--------	--	---------	--	---------------	--	---------	--	------------	--	------------------	--	--------	--	---------	--	---------------	--	---------	--	------------	--	------------------	--	--------	--	---------	--	---------------	--	---------	--	------------	--	------------------	--	--------	--	---------	--	---------------	--	---------	--	------------	--	------------------	--	--------	--	---------	--	---------------	--	---------	--	------------	--	------------------	--	--------	--	---------	--	---------------	--	---------	--	------------	--	------------------	--	--------	--	---------	--	---------------	--	---------	--	------------	--	------------------	--	--------	--	---------	--	---------------	--	---------	--	------------	--	------------------	--	--------	--	---------	--	---------------	--	---------	--	------------	--	------------------	--	--------	--	---------	--	---------------	--	---------	--	------------	--	------------------	--	--------	--	---------	--	---------------	--	---------	--	------------	--	------------------	--	--------	--	---------	--	---------------	--	---------	--	------------	--	------------------	--	--------	--	---------	--	---------------	--	---------	--	------------	--	------------------	--	--------	--	---------	--	---------------	--	---------	--	------------	--	------------------	--	--------	--	---------	--	---------------	--	---------	--	------------	--	------------------	--	--------	--	---------	--	---------------	--	---------	--	------------	--	------------------	--	--------	--	---------	--	---------------	--	---------	--	------------	--	------------------	--	--------	--	---------	--	---------------	--	---------	--	------------	--	------------------	--	--------	--	---------	--	---------------	--	---------	--	------------	--	------------------	--	--------	--	---------	--	---------------	--	---------	--	------------	--	------------------	--	--------	--	---------	--	---------------	--	---------	--	------------	--	------------------	--	--------	--	---------	--	---------------	--	---------	--	------------	--	------------------	--	--------	--	---------	--	---------------	--	---------	--	------------	--	------------------	--	--------	--	---------	--	---------------	--	---------	--	------------	--	------------------	--	--------	--	---------	--	---------------	--	---------	--	------------	--	------------------	--	--------	--	---------	--	---------------	--	---------	--	------------	--	------------------	--	--------	--	---------	--	---------------	--	---------	--	------------	--	------------------	--	--------	--	---------	--	---------------	--	---------	--	------------	--	------------------	--	--------	--	---------	--	---------------	--	---------	--	------------	--	------------------	--	--------	--	---------	--	---------------	--	---------	--	------------	--	------------------	--	--------	--	---------	--	---------------	--	---------	--	------------	--	------------------	--	--------	--	---------	--	---------------	--	---------	--	------------	--	------------------	--	--------	--	---------	--	---------------	--	---------	--	------------	--	------------------	--	--------	--	---------	--	---------------	--	---------	--	------------	--	------------------	--	--------	--	---------	--	---------------	--	---------	--	------------	--	------------------	--	--------	--	---------	--	---------------	--	---------	--	------------	--	------------------	--	--------	--	---------	--	---------------	--	---------	--	------------	--	------------------	--	--------	--	---------	--	---------------	--	---------	--	------------	--	------------------	--	--------	--	---------	--	---------------	--	---------	--	------------	--	------------------	--	--------	--	---------	--	---------------	--	---------	--	------------	--	------------------	--	--------	--	---------	--	---------------	--	---------	--	------------	--	------------------	--	--------	--	---------	--	---------------	--	---------	--	------------	--	------------------	--	--------	--	---------	--	---------------	--	---------	--	------------	--	------------------	--	--------	--	---------	--	---------------	--	---------	--	------------	--	------------------	--	--------	--	---------	--	---------------	--	---------	--	------------	--	------------------	--	--------	--	---------	--	---------------	--	---------	--	------------	--	------------------	--	--------	--	---------	--	---------------	--	---------	--	------------	--	------------------	--	--------	--	---------	--	---------------	--	---------	--	------------	--	------------------	--	--------	--	---------	--	---------------	--	---------	--	------------	--	------------------	--	--------	--	---------	--	---------------	--	---------	--	------------	--	------------------	--	--------	--	---------	--	---------------	--	---------	--	------------	--	------------------	--	--------	--	---------	--	---------------	--	---------	--	------------	--	------------------	--	--------	--	---------	--	---------------	--	---------	--	------------	--	------------------	--	--------	--	---------	--	---------------	--	---------	--	------------	--	------------------	--	--------	--	---------	--	---------------	--	---------	--	------------	--	------------------	--	--------	--	---------	--	---------------



TUESDAY, OCTOBER 6, 2015 - DAY AT SEA

# BUENA VISTA THEATRE

Deck 5, Aft

DOLBY 3D



8:30 am Duration: 1 hr 21 mins Rating: G	10:30 am Duration: 2 hrs 10 mins Rating: PG	3:00 pm Duration: 1 hr 42 mins Rating: PG	5:30 pm & 8:00 pm Duration: 1 hr 57 mins Rating: PG-13	10:30 pm Duration: 1 hr 52 mins Rating: PG
---	--	--	--	---

## Character Appearances

**TINKER BELL**  
DK4 Mid (S) - 9:15 am

**STITCH**  
Gazebo - 12:00 pm

**PLUTO**  
Gazebo - 12:30 pm

**MICKEY MOUSE**  
Lobby Atrium (P) - 3:00 pm  
Lobby Atrium (S) - 5:45 pm  
Preludes - 7:45 pm

**MINNIE MOUSE**  
Lobby Atrium (S)  
3:00 pm & 10:15 pm  
Lobby Atrium (P) - 5:15 pm

**CHIP & DALE**  
DK4 Mid (S) - 3:15 pm  
Preludes - 7:15 pm  
Lobby Atrium (P) - 9:45 pm

**DONALD DUCK**  
Lobby Atrium (P) - 3:30 pm  
Lobby Atrium (S)  
5:15 pm & 9:45 pm  
DK4 Mid (S) - 7:45 pm

**GOOFY**  
Lobby Atrium (S) - 3:30 pm  
DK4 Mid (S) - 5:30 pm  
Lobby Atrium (P) - 10:15 pm



(P) - Port Side (S) - Starboard Side

Don't forget your Camera to capture those Magical Moments!  
Check here each day for all of today's Character Appearances or refer to the Character Board in the Lobby Atrium.

Meet-and-Greets will be advertised for the length of time the line will be open. To avoid disappointment, please meet at start time of appearances.

## YOUTH ACTIVITIES THEMED EXPERIENCES

**CLUBHOUSE SERIES**  
focuses on movement and features content which appeals to younger children.

**STORYBOOK SERIES**  
is designed with a strong connection to the Disney classic stories.

**JUMP UP! SERIES**  
includes large group games & movement-oriented activities.

**CREATE & INVENT SERIES**  
will have a tactile focus allowing children to create and admire their work.

**IN THE SPOTLIGHT SERIES**  
focuses on children's stage presence with lots of activities and enthusiasm.

**SOLVE IT! SERIES**  
are less active, but will challenge children with problem/solutions-based activities.

### YOUTH ACTIVITIES OPEN HOUSE

Activities for families, adults and children of all ages to enjoy together.

## SHIP DIRECTORY

### YOUTH ACTIVITIES

DISNEY'S OCEANEER CLUB	DECK 5, MID	9:00 AM - 12:00 AM
DISNEY'S OCEANEER LAB	DECK 5, MID	9:00 AM - 12:00 AM
EDGE	DECK 2, MID	9:00 AM - 1:00 AM
VIBE	DECK 11, MID	10:00 AM - 2:00 AM
FLOUNDER'S REEF NURSERY	DECK 5, AFT	9:00 AM - 11:00 PM

### POOLS

Children under 12 years of age must have adult supervision in all pools.

GOOFY'S POOL	DECK 9, MID	9:00 AM - 6:00 PM
		8:00 PM - 10:00 PM
MICKEY'S POOL	DECK 9, AFT	8:00 AM - 10:00 PM
MICKEY'S SLIDE	DECK 9, AFT	9:00 AM - 5:30 PM
MICKEY'S SPLASH ZONE	DECK 9, AFT	8:00 AM - 10:00 PM
QUIET COVE POOL (18+)	DECK 9, FWD	8:00 AM - 11:00 PM

Complimentary pool vests are available for children to use in the pools onboard.  
They are located on the pool deck.

### RECREATION

PORT ADVENTURES DESK	DECK 3, MID	9:00 AM - 1:00 PM
		2:00 PM - 5:00 PM
		7:00 PM - 8:30 PM
VISTA FITNESS CENTER (18+)	DECK 9, FWD	6:00 AM - 10:00 PM
WIDE WORLD OF SPORTS DECK	DECK 10, FWD	- 24 HOURS

### GENERAL INFORMATION

BUENA VISTA THEATRE	DECK 5, AFT	SHOWTIMES
DISNEY VACATION CLUB DESK	DECK 4, MID	9:00 AM - 11:00 AM
		2:00 PM - 10:00 PM
FUNNEL VISION	DECK 9, MID	SHOWTIMES
GUEST SERVICES	DECK 3, MID	24 HOURS
HAIR BRAIDING	DECK 9, MID	9:00 AM - 12:00 PM
		4:00 PM - 6:00 PM
MEDICAL HEALTH CENTER	DECK 1, FWD	9:30 AM - 11:00 AM
		4:30 PM - 7:00 PM
ONBOARD SALES DESK	DECK 4, MID	9:00 AM - 8:30 PM
PORT & SHOPPING DESK	DECK 3, MID	7:30 PM - 8:30 PM
PRELUDES	DECK 4, FWD	5:30 PM - 9:30 PM
QUARTER MASTERS (ARCADE)	DECK 9, MID	24 HOURS
SHUTTERS PHOTO GALLERY	DECK 4, AFT	10:00 AM - 10:00 PM
VISTA SPA AND SALON	DECK 9, FWD	8:00 AM - 10:00 PM
WALT DISNEY THEATRE	DECK 4, FWD	SHOWTIMES

### SHOPPING

ART GALLERY	DECK 4, MID	1:00 PM - 4:00 PM
		7:00 PM - 9:00 PM
MICKEY'S MATES	DECK 4, FWD	9:00 AM - 10:30 PM
RADAR TRAP (DUTY FREE)	DECK 3, FWD	6:00 PM - 10:30 PM
TREASURE KETCH	DECK 4, FWD	9:00 AM - 10:30 PM

## IMPORTANT NUMBERS

Fire/Security: 7-3001  
Medical EMERGENCY: 7-3000  
Health Center: 7-1923

<b>DINNER MENU</b>	Animator's Palate : Pacific Rim Cuisine	Spooky Juice	<b>WEATHER FORECAST</b>	Today: Partly Sunny
	Parrot Cay : Caribbean Island Cuisine	(Alcoholic)		High: 78°F/26°C
	Triton's : French Cuisine	Franken Fusion Colada (Non-Alcoholic)		Tomorrow: Sunny High: 86°F/30°C

Dining Times: 5:45pm & 8:15pm  
**Evening Attire:** Halloween or Cruise Casual

## DINING & LOUNGES

### BREAKFAST

BEACH BLANKET BUFFET	DECK 9, AFT	7:30 AM - 10:30 AM
GOOFY'S GALLEY	DECK 9, AFT	7:00 AM - 9:00 AM
PARROT CAY	DECK 3, AFT	8:00 AM - 10:45 AM
TRITON'S (A-LA CARTE)	DECK 3, MID	8:00 AM - 9:30 AM

### LUNCH

BEACH BLANKET BUFFET	DECK 9, AFT	12:00 PM - 2:00 PM
GOOFY'S GALLEY	DECK 9, AFT	10:30 AM - 6:00 PM
PARROT CAY	DECK 3, AFT	12:15 PM - 1:30 PM
PALO BRUNCH (18+)	DECK 10, AFT	10:00 AM - 12:30 PM
PINOCCHIO'S PIZZERIA	DECK 9, MID	10:30 AM - 6:00 PM
PLUTO'S DOG HOUSE	DECK 9, AFT	10:30 AM - 6:00 PM
TRITON'S	DECK 3, MID	12:00 PM - 1:30 PM

### DINNER

ANIMATOR'S PALATE	DECK 4, AFT	5:45 PM & 8:15 PM
BEACH BLANKET (A-LA CARTE)	DECK 9, AFT	6:30 PM - 8:30 PM
PARROT CAY	DECK 3, AFT	5:45 PM & 8:15 PM
TRITON'S	DECK 3, MID	5:45 PM & 8:15 PM
PALO (18+)	DECK 10, AFT	6:00 PM - 8:30 PM
PLUTO'S DOG HOUSE	DECK 9, AFT	6:00 PM - 9:30 PM

### LATE NIGHT SNACKS

DIVERSIONS	DECK 3, FWD	10:30 PM - 11:30 PM
PINOCCHIO'S PIZZERIA	DECK 9, MID	9:30 PM - 12:00 AM
PROMENADE LOUNGE	DECK 3, AFT	10:30 PM - 12:00 AM

### ADDED FEATURES

BEVERAGE STATION	DECK 9, AFT, PORT SIDE	24 HOURS
ICE CREAM AT GOOFY'S GALLEY	DECK 9, AFT	11:00 AM - 11:00 PM
ROOM SERVICE	DIAL 6801 OR 6802	24 HOURS

### ENTERTAINMENT - LOUNGES - BARS

Adults must be 21 and older to consume alcoholic beverages.

CADILLAC LOUNGE (18+)	DECK 3, FWD	6:00 PM - 12:00 AM
COVE CAFE (18+)	DECK 9, MID	6:30 AM - 12:00 AM
DIVERSIONS (18+ AFTER 9:00 PM)	DECK 3, FWD	12:30 PM - 12:00 AM
INTERNET CAFE	DECK 3, AFT	24 HOURS
OUTLOOK CAFE (18+)	DECK 10, MID	7:00 AM - 12:00 AM
PINOCCHIO'S PIZZERIA	DECK 9, MID	9:00 AM - 12:00 AM
PLUTO'S DOG HOUSE	DECK 9, AFT	10:30 AM - 6:00 PM
PRELUDES	DECK 4, FWD	5:30 PM - 9:30 PM
PROMENADE LOUNGE	DECK 3, AFT	7:30 AM - 12:00 AM
SIGNALS (18+)	DECK 9, FWD	9:30 AM - 10:30 PM
STUDIO SEA	DECK 4, MID	SHOWTIMES
WAVEBANDS (18+)	DECK 3, FWD	7:30 PM - 2:00 AM

Public Health Advisory: Consuming raw or under-cooked meats, poultry, seafood, shellfish, or eggs may increase your risk for food borne illness, especially if you have certain medical conditions.