

# PERSONAL NAVIGATOR

MONDAY, OCTOBER 5, 2015

Sunrise: 6:42 am Sunset: 6:29 pm

Evening Attire: Optional Dress Up

All Ashore: Approx: 7:45 am

All Aboard: 2:45 pm

Today: Partly Cloudy High: 72°F/22°C

Tomorrow: Partly Sunny High: 78°F/26°C

ENSENADA, MEXICO

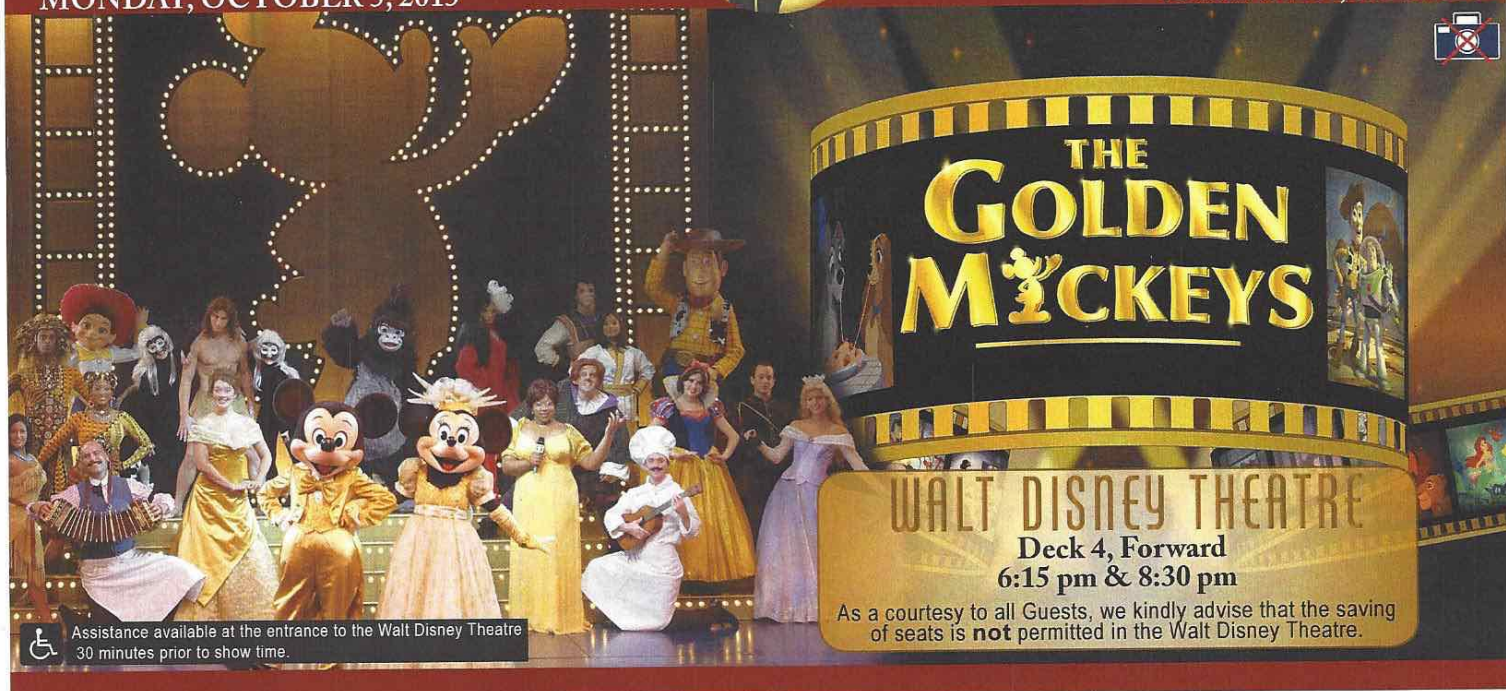

**THE GOLDEN MICKEYS**

**WALT DISNEY THEATRE**

Deck 4, Forward  
6:15 pm & 8:30 pm

As a courtesy to all Guests, we kindly advise that the saving of seats is **not** permitted in the Walt Disney Theatre.

Assistance available at the entrance to the Walt Disney Theatre 30 minutes prior to show time.

## Ensenada Port Information

Ensenada is the third largest city in the Mexican state of Baja California. Here you will find a sun soaked paradise of pristine beaches, turquoise blue water and rugged mountainous terrain.

Ensenada was first discovered in 1542 by Portuguese navigator Juan Rodriguez Cabrillo. Sixty years later, General Sebastián Vizcaíno arrived at the bay and named it "Ensenada de Todos los Santos" in honor of All Saint's Day.

The first European settlement in Ensenada was established in 1804, but it was during the 1870s that the area began to prosper due to the discovery of gold at Real del Castillo. In 1882, Ensenada was officially incorporated and named the capital of the Baja territory. In the 1940s, Ensenada developed into one of Mexico's leading Pacific ports for exports in support of the agricultural expansion in the nearby Mexicali Valley.

Today, Ensenada is a popular tourist destination brimming with museums, missions, wineries, parks, beaches, bars and unique shops.

### CURRENCY TRANSACTIONS IN MEXICO

As of September 2010, the Mexican government enacted a law limiting the amount of U.S. dollars a Mexican business or individual may deposit into their bank account. Because of this limitation, some recommended stores in port may restrict the amount of U.S. dollars they will accept for your purchases. Please remember to take your credit card so that you may be able to make purchases ashore.

## THE NIGHTMARE BEFORE CHRISTMAS SING AND SCREAM

### MOVIE SPECIAL

You're invited to a special presentation of Tim Burton's popular classic, presented in 3D. Featuring state of the art projection, sound and in theatre effects, you become part of the experience, as you sing and scream along. You never know who may show up.

Walt Disney Theatre,  
Deck 4, Forward,  
2:00 pm

## Don't Miss:

### Who Am I?

Promenade Lounge, Deck 3, Aft - 3:15 pm

Join your Cruise Staff in a fun and hilarious game where our panel has to guess who they are.

### So You Think You Know Your Family?

Studio Sea, Deck 4, Midship - 7:30 pm

This fun-filled family game show is always full of surprises. Find out how well you know, or don't know your family!

### The Golden Mickeys After Party

Studio Sea, Deck 4, Midship - 9:30 pm

Join your Cruise Staff team for the awards celebration after party featuring great dance music for the entire family.

### Variety Show: Michael Harrison (18+)

WaveBands, Deck 3, Forward - 9:45 pm & 10:45 pm

Featuring the Comedy and Ventriloquism of Michael Harrison, in this Adult exclusive cabaret style show.

### Match Your Mate (18+)

WaveBands, Deck 3, Forward - 11:15 pm

It's time to play everyone's favorite couples game show, Match Your Mate!

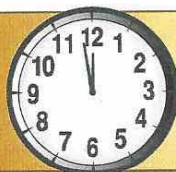

**TIME CHANGE** Please remember to turn your clocks **FORWARD 1 HOUR** upon retiring on **MONDAY** evening or first thing on **TUESDAY** morning.

## DINNER MENU

Animator's Palate : Pacific Rim Cuisine  
Parrot Cay : Caribbean Island Cuisine  
Triton's : French Cuisine

## DRINK OF THE DAY

Blue Margarita (Alcoholic)  
Mango Crush (Non-Alcoholic)

## IMPORTANT NUMBERS

Fire/Security: 7-3001  
Medical Emergency: 7-3000  
Health Center: 7-1923



# ADULT ACTIVITY HIGHLIGHTS



## VISTA SPA FITNESS CLASSES & SEMINARS

*Sunrise Stretch* - Vista Spa Fitness Center - 7:00 am  
*Tab Abs* - Vista Spa Fitness Center - 7:30 am  
*Introduction to Acupuncture* - Vista Spa Fitness Center - 9:30 am  
*Complimentary Footprint Analysis* - Vista Spa Fitness Center - 4:30 pm

## TASTING CLASSES

*Whiskey Tasting (21+)* - Outlook Cafe - 10:30 pm  
 Please make reservations for tastings at Guest Services for a nominal fee.  
 Tasting Seminars are only for Guests 21 and older.



## 1820 SOCIETY: GAME CHALLENGE

*Diversions, Deck 3, Forward - 5:00pm & 10:00 pm*  
 Society members unite as a team for this interactive game.

(For Guests aged 18 to 20 years old.)

## WALK A MILE

*Preludes, Deck 4, Forward - 11:00 am*  
 Join your Cruise Staff for a brisk walk around the deck.

## CRUISIN' SOLO LUNCH

*Triton's, Deck 3, Midship - 12:30 pm*  
 Single, single parent or just traveling alone? Join your Cruise Staff for an informal gathering for lunch.

## CRUISIN' SOLO GATHERING

*Cove Cafe, Deck 9, Midship - 5:00 pm*  
 Single, single parent or just traveling alone? Join your Cruise Staff for an informal gathering.

## LIVE PIANO WITH CHUCK PERRY

*Cadillac Lounge, Deck 3, Forward - 7:30 pm, 9:30 pm, 10:30 pm & 11:30 pm*  
 Join Chuck Perry as he plays live Piano for your listening pleasure.



## MATCH YOUR MATE

*WaveBands, Deck 3, Forward - 11:15 pm*  
 It's time to play everyone's favorite couples game show, Match Your Mate!

# SAFETY ASHORE INFORMATION

While you will find many great experiences ashore, please remain vigilant about your personal safety and the safety of your belongings. As in any large urban tourist destination, you'll want to take some basic precautions to make the most of your time ashore.

- Be aware of your surroundings at all times. Avoid short cuts, narrow alleys and poorly lit streets.
- Avoid wandering from the main shopping and tourist areas into unfamiliar territory. If venturing out independently, have a plan, use only licensed taxi operators.
- Identity/Credit Card theft can occur anywhere. Please remain vigilant in monitoring the safe keeping of your personal information.
- Leave valuables in your room safe and avoid carrying large amounts of cash. Exercise caution when using ATMs. Cameras and handbags should be carried close to your body or concealed out of sight.
- Leave air transportation tickets and other travel documents in your room safe. When going ashore, each adult is required to carry a Driver's license, passport or other government-issued photo ID. - Note: Some ports may require guests to carry passports ashore.
- Most crimes are easier to commit in dark unlit areas. When going ashore at night, please be extra vigilant about your personal safety.

# FUN FOR ALL AGES HIGHLIGHTS

## TODDLER TIME FOR FAMILIES

*Captain's Closet, Disney's Oceaneer Club, Deck 5, Midship - 9:00 am, 2:30 pm & 6:00 pm*  
 A time for Toddlers and their families to explore and play together.

## CRAFTS: RAINBOW MOBILES

*Promenade Lounge, Deck 3, Aft - 10:00 am*  
 Join your Cruise Staff and make some Rainbow Mobiles which are yours to keep.

## DISNEY CRUISE LINE TRIVIA

*Promenade Lounge, Deck 3, Aft - 11:00 am*  
 Navigate your way through a round of questions testing your knowledge of Disney Cruise Line.

## DISNEY CHARADES

*Promenade Lounge, Deck 3, Aft - 11:45 am*  
 Join your Cruise Staff as they put your acting skills to the test in this hilarious guessing game.

## CRUISIN' FOR TRIVIA

*Promenade Lounge, Deck 3, Aft - 12:45 pm*  
 Navigate your way through a round of questions testing your general knowledge.

## CRAFTS: ORIGAMI CREATIONS

*Promenade Lounge, Deck 3, Aft - 2:00 pm*  
 Your Cruise Staff teaches you the ancient art of paper folding.

## WHO AM I?

*Promenade Lounge, Deck 3, Aft - 3:15 pm*  
 Join your Cruise Staff in a fun and hilarious game where our panel has to guess who they are.

## PICTIONARY CHALLENGE

*Promenade Lounge, Deck 3, Aft - 4:30 pm*  
 Join your Cruise Staff for this exciting game of fast draw.

## \$500 MEGA JACKPOT BINGO

*Bingo Pre-Sales start at 3:45 pm*  
*WaveBands, Deck 3, Forward - 4:00 pm*  
 Join your Cruise Staff as we play four games with four cash prizes where you stand a chance to walk home with \$500 should you cover the Big X pattern in 20 numbers or less on the fourth game. Pre-Sales start 15 minutes prior to game.



## PIN TRADING STATION

*Mickey's Mates, Deck 4, Midship - 7:15 pm*  
 A variety of limited-edition pins exclusively designed and created for Disney Cruise Line.

## SO YOU THINK YOU KNOW YOUR FAMILY?

*Studio Sea, Deck 4, Midship - 7:30 pm*  
 This fun-filled family game show is always full of surprises. Find out how well you know, or don't know your family!

## FAMILY DANCE PARTY

*WaveBands, Deck 3, Forward - 7:30 pm*  
 Bring the whole family and dance your cares away to some of your favorite hits!

## THE GOLDEN MICKEYS AFTER PARTY

*Studio Sea, Deck 4, Midship - 9:30 pm*  
 Join your Cruise Staff team for the awards celebration after party featuring great dance music for the entire family.



## FAMILY SUPERSTAR KARAOKE

*Studio Sea, Deck 4, Midship - 10:15 pm*  
 Join your Cruise Staff and sing along to your favorite song - fun for everyone.



# YOUTH ACTIVITIES HIGHLIGHTS

## DINE & PLAY

A convenience for families dining at 8:15 pm, our Youth Activities counselors will be available at 9:15 pm at the entrance of Triton's, Parrot Cay and Animator's Palate dining rooms to bring registered children to join the fun in Disney's Oceaneer Club and Disney's Oceaneer Lab.



**Deck 5, Aft (7-18500) 7:30 am - 11:00 pm**

Infants and Toddlers can enjoy toys and activities at Flounder's Reef Nursery. Reservations are first come, first served so please stop by!



**Deck 5, Midship (7-1440) (3 - 12 years old) 9:00 am - 12:00 am**

## BIG TOP FUN FEST!

3:30 pm

It's the greatest show on Earth. Come re-discover the circus Disney style with clowns, jugglers and classic Disney cartoons.

## THE ROYAL BALL

10:00 pm

Attend your own Royal Ball and learn to be a prince or a princess.



**Deck 5, Midship (7-1445) (3 - 12 years old) 7:30 am - 12:00 am**

## CLARABELLE'S MOO JUICE

9:00 am

Its time to shake the butter and make your very own Clarabelles Moo Juice.

## RATATOUILLE COOKING SCHOOL

9:30 pm

Join our Ratatouille Cooking School for baking fun! Make new friends and bake your own Chocolate Chip Cookies!



**Deck 2, Midship (7-5810) (11 - 14 years old) 10:00 am - 1:00 am**

## 4TH PIGS PASTA PALACE

5:00 pm

Build your very own house made out of pasta and play-doh for Franco, the Fourth Little Pig, to see if it will withstand nature's forces.

## PIZZA PERFECTION

10:15 pm

Where do pizzas come from? Let's make some of our own as we answer questions and add ingredients in preparation to eat them!



**Deck 11, Midship (7-1456) (14 - 17 years old) 11:00 am - 2:00 am**

## ANIMATION ANTICS

7:30 pm

Learn simple animation techniques and then put your new skills to use by drawing some of your favorite Disney Characters.

## PIZZA PERFECTION

10:15 pm

Where do pizzas come from? Let's make some of our own as we answer questions and add ingredients in preparation to eat them!

# BUENA VISTA THEATRE

Deck 5, Aft

## Today's Movies

**DOLBY 3D**

**Open Captioning**



8:30 am  
Duration:  
2 hrs 22 mins  
Rating: PG-13



11:30 am  
Duration:  
1 hr 52 mins  
Rating: PG



2:00 pm  
Duration:  
2 hrs 2 mins  
Rating: PG-13

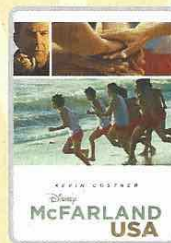

5:00 pm & 8:00 pm  
Duration: 2 hrs 9 mins  
Rating: PG



10:30 pm  
Duration: 2 hrs 10 mins  
Rating: PG

## THE NIGHTMARE BEFORE CHRISTMAS SING AND SCREAM

### MOVIE SPECIAL

You're invited to a special presentation of Tim Burton's popular classic, presented in 3D. Featuring state of the art projection, sound and in theatre effects, you become part of the experience, as you sing and scream along. You never know who may show up.

**Walt Disney Theatre,  
Deck 4, Forward,  
2:00 pm**



### ADULT VARIETY ACT

Featuring the Comedy and Ventriloquism of Michael Harrison, as he entertains you in this adult exclusive show.

**WaveBands (18+),  
Deck 3, Forward,  
9:45 pm &  
10:45 pm (Repeat Show)**

## YOUTH ACTIVITIES OPEN HOUSE

Open House is an opportunity for all to come and participate in a variety of exciting activities and free time in the Oceaneer Club, Oceaneer Lab, Flounder's Reef Nursery, Vibe and Edge throughout the cruise. During these times secured programming will still be offered in the other venue for those looking to check their children into care.

**Disney's Oceaneer Club: 9:00 am - 11:30 am & 6:00 pm - 7:00 pm**

**Disney's Oceaneer Lab: 3:30 pm - 5:30 pm & 10:30 pm - 12:00 am**

**Edge: 10:00 am - 12:00 pm & 6:00 pm - 7:30 pm**

**Vibe: 11:00 am - 1:00 pm & 4:30 pm - 6:00 pm**



# MORE TO ENJOY WHILE ONBOARD

## EASTERN, WESTERN & SOUTHERN CARIBBEAN

Disney Cruise Line offers a variety of 7-night sailings to exotic ports in the Eastern or Western Caribbean; including our new Eastern Caribbean port Tortola, in the British Virgin Islands. Or visit beautiful Martinique on our four limited-time Southern Caribbean sailings aboard the Disney Wonder, back by popular demand! Visit the Onboard Sales Desk for more information. Remember to ask about our special onboard booking offer!

## DISNEY VACATION CLUB® GROUP PREVIEW

Want to learn more about taking magical vacations year after year? Please see a Disney Vacation Club representative on Deck 4, Midship, or call 7-2805 from your stateroom phone for more information about our interactive group presentation.

## PORT AND SHOPPING INFORMATION

Don't miss tomorrow's BIG Event: The Exciting Port Shopping Talk, 1:30pm in the Buena Vista Theatre, Deck 5 aft. Receive your Cabo San Lucas Map and enter to win Over \$1000 of prizes and give-a-ways! Tune into Channel 24-6 for more info!



Deck 9, Forward - Phone: 7-1465

## TOP TO TOE

A 75 minute treatment designed to help you relax from your top to your toes! That includes Relaxing Swedish full body massage, Dry skin Brush exfoliation, Scalp massage with foot and ankle pressure point massage.

Today Only: for only \$169



**mark henry**  
ALEXANDRITE JEWELRY COLLECTION

Experience natural color-changing Alexandrite Jewelry by Mark Henry, rarity and sensational beauty handcrafted by nature.

AVAILABLE IN TREASURE KETCH  
DECK 4, FORWARD



## SAV CHEESE

Professional portraits will be available tonight in the Lobby Atrium, Deck 3, Midship from 5:15 pm - 6:00 pm, 7:15 pm - 8:15 pm and 9:30 pm - 10:15 pm.

*\*Please note that photos are available for viewing on our interactive photo kiosks approximately five hours after being taken and are only available for purchase during this cruise.*

## Connect @ Sea

We are now offering a NEW and improved Internet service to stay connected on your cruise like no other in the industry! Internet packages range from \$0.25 per MB - \$89.00 (1000 MB package). For more information contact your Connect@Sea Expert or Guest Services onboard.

## EARLY FLIGHT DEPARTURES

Guests with flights departing prior to 12:00 pm are kindly asked to notify Guest Services, located on Deck 3, Midship, no later than 12:00 pm (midday) on the final day of the cruise.

## QUARTER MASTERS ARCADE

Where can you fly a fighter jet, save a Princess, race NASCAR's greatest and beat bad guys all before dinner? Quarter Masters is on Deck 9, Midship, where the champions play.

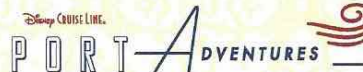

Hola and welcome to Ensenada! Bajás Third Largest City. Hurry down as our desk is open for any last minute Port Adventure bookings. La Bufadora Sightseeing Tour, The Wine Country Tour, La Bufadora Kayak Tour or the Horseback Riding Adventure are a few of the exciting activities you don't want to miss out on. Make sure you have your excursions booked for Ensenada as space is selling out. Our friendly staff are waiting to answer your questions at the Port Adventures Desk, Deck 3, Midship.

## SHOPPING

### HALLOWEEN ON THE HIGH SEAS

Celebrate Halloween on the High Seas with a spooky Halloween shirt and pin designed especially for Disney Cruise Line, available in Mickey's Mates. Here you can also find various Halloween souvenirs plus everything young aspiring pirates and princesses need for their Halloween transformation. Deck 4, Forward.

### EVERYTHING PRINCESS AT MICKEY'S MATES

Are you cruising with a young, aspiring Princess? Stop by Mickey's Mates for all things Disney Princess including dresses and accessories. Whether your princess dreams in the style of Cinderella, Belle, or Tiana, Mickey's Mates has everything you need to be royal ready! Deck 4, Forward.

### CITIZEN ECO DRIVE WATCHES

It starts with a simple, yet revolutionary concept: a watch that never needs a battery. Citizen Eco-Drive technology harnesses the power of light from any natural or artificial light source and converts to energy. See the Collection of Mens and Ladies watches available in Treasure Ketch.

### COLLECT YOUR DISNEY CRUISE LINE MEMORIES

Store the many happy memories you've photographed while on your Disney cruise inside a 2015 Disney Cruise Line photo album and scrapbook, available in Mickey's Mates, Deck 4, Forward. Mickey's Mates is also where you'll find additional commemorative 2015 Disney Cruise Line souvenirs.

### MARK HENRY JEWELRY SPECIAL PRESENTATION

Experience natural color-changing Alexandrite Jewelry by Mark Henry, rarity and sensational beauty handcrafted by nature, when you visit Treasure Ketch on Deck 4, Forward. Learn more about this unique gemstone during a special presentation tomorrow in the Cadillac Lounge, Deck 3, Forward, at 10:30 am, where you'll have the opportunity to win a fresh water pearl set.

### GREAT REASON TO SHOP ONBOARD!

Head to the onboard merchandise shops, Deck 4, Forward, where you can purchase a Disney Cruise Line Towel Tote for \$17.95 with any merchandise purchase of \$40.00 or more. While supplies last. Offer subject to restrictions and change without notice.

Due to port regulations, when the ship is docked, the stores will remain closed.

## IMPORTANT INFORMATION

### Security Notice

All Guests (including Children) who wish to disembark or embark the ship are required to present their Key to the World card at the gangway. A photo ID is also required for those Guests who are 18 years of age or older. Guests under the age of 18 are required to have a parent, guardian or other responsible adult sign an authorization form at the Guest Service Desk if they wish to go ashore unaccompanied or with any adult from another stateroom.

### Sunscreen/Insect Repellent Advisory

Use sunscreen first and protect against mosquito bites and related illnesses by applying insect repellent on top of sunscreen when going ashore. Insect repellent is available for purchase in Treasure Ketch.

### Cold and Flu Reminder

Please wash hands frequently and thoroughly, particularly before meals. Contact the Health Center by dialing 7-1923, should anyone in your party become ill.

### Inclement Weather

For the safety of all Guests, outdoor events may be changed due to unforeseen weather conditions.

### Corridor Quiet Hours

As a courtesy to all our Guests, please recognize quiet hallway hours from 10:00 pm till 8:00 am.

### Environmental Message

With Disney's commitment to the Environment please refrain from throwing anything over the Ship's side. Thank you.

### No Reserved Seats Policy

As a courtesy to all Guests we kindly advise that the saving of seats is not permitted in the Walt Disney Theatre, and the saving of the sun loungers is not permitted on Deck 9 and 10. Items left unattended will be returned to lost and found at Guest Services, Deck 3, Midship.

### Smoking

For the comfort of our guests, the following areas are designated as smoking areas:

- Deck 10, forward, Starboard side
- Deck 9, forward, Starboard side at Quiet Cove
- Deck 4, aft, starboard side from 6:00 pm to 6:00 am only (all of Deck 4 is non-smoking from 6:00 am to 6:00 pm.)

Smoking is prohibited inside all guest staterooms and on stateroom verandahs. Guests found smoking in their staterooms or on their verandahs will be charged a \$250 stateroom recovery fee.

Electronic cigarettes may only be used in designated smoking areas.

### Walt Disney Theatre

Theatrical performances may use artificial fog, strobe lights, pyrotechnics and other special effects. For the safety of our performers and the comfort of those around you, the use of any photography or video recording device or any electronic equipment is prohibited.

### Verandah Safety

Please do not leave any combustible materials on your balcony when not present in your stateroom for safety reasons.







MONDAY, OCTOBER 5, 2015 - ENSENADA, MEXICO

# BUENA VISTA THEATRE

Deck 5, Aft

DOLBY 3D Open Captioning



8:30 am  
Duration:  
2 hrs 22 mins  
Rating: PG-13



11:30 am  
Duration:  
1 hr 52 mins  
Rating: PG



2:00 pm  
Duration:  
2 hrs 2 mins  
Rating: PG-13



5:00 pm  
Duration:  
2 hrs 9 mins  
Rating: PG



10:30 pm  
Duration:  
2 hrs 10 mins  
Rating: PG

## Character Appearances

**PRINCESS SOFIA**  
DK4 Mid (S) - 8:45 am

**JAKE - THE NEVERLAND PIRATE**  
DK4 Mid (S) - 9:15 am

**STITCH**  
Gazebo - 11:00 am

**DONALD DUCK**  
Gazebo - 11:30 am

**MINNIE MOUSE**  
Gazebo - 12:00 pm  
Lobby Atrium (P) - 7:15 pm

**CAPTAIN HOOK & MR SMEE**  
Gazebo - 12:30 pm

**CHIP & DALE**  
Gazebo - 1:00 pm  
Lobby Atrium (S) - 5:45 pm

**CINDERELLA**  
Lobby Atrium (S) - 3:15 pm

**ARIEL**  
Lobby Atrium (P) - 3:15 pm

**BELLE**  
Lobby Atrium (P) - 3:45 pm

**MICKEY MOUSE**  
Lobby Atrium (S) - 5:15 pm  
Lobby Atrium (P) - 7:45 pm

**PLUTO**  
Lobby Atrium (S) - 7:45 pm



(P) - Port Side (S) - Starboard Side

Don't forget your Camera to capture those Magical Moments!  
Check here each day for all of today's Character Appearances or refer to the Character Board in the Lobby Atrium.

Meet-and-Greets will be advertised for the length of time the line will be open. To avoid disappointment, please meet at start time of appearances.

## YOUTH ACTIVITIES THEMED EXPERIENCES

**CLUBHOUSE SERIES**  
focuses on movement and features content which appeals to younger children.

**STORYBOOK SERIES**  
is designed with a strong connection to the Disney classic stories.

**JUMP UP! SERIES**  
includes large group games & movement-oriented activities.

**CREATE & INVENT SERIES**  
will have a tactile focus allowing children to create and admire their work.

**IN THE SPOTLIGHT SERIES**  
focuses on children's stage presence with lots of activities and enthusiasm.

**OLVE IT! SERIES**  
are less active, but will challenge children with problem/solutions-based activities.

### YOUTH ACTIVITIES OPEN HOUSE

Activities for families, adults and children of all ages to enjoy together.

## SHIP DIRECTORY

### YOUTH ACTIVITIES

DISNEY'S OCEANEER CLUB	DECK 5, MID	9:00 AM - 12:00 AM
DISNEY'S OCEANEER LAB	DECK 5, MID	7:30 AM - 12:00 AM
EDGE	DECK 2, MID	10:00 AM - 1:00 AM
VIBE	DECK 11, MID	11:00 AM - 2:00 AM
FLOUNDER'S REEF NURSERY	DECK 5, AFT	7:30 AM - 11:00 PM

### POOLS

Children under 12 years of age must have adult supervision in all pools.

GOOFY'S POOL	DECK 9, MID	9:00 AM - 6:00 PM 8:00 PM - 10:00 PM
MICKEY'S POOL	DECK 9, AFT	8:00 AM - 10:00 PM
MICKEY'S SLIDE	DECK 9, AFT	1:00 PM - 5:30 PM
MICKEY'S SPLASH ZONE	DECK 9, AFT	8:00 AM - 10:00 PM
QUIET COVE POOL (18+)	DECK 9, FWD	8:00 AM - 11:00 PM

Complimentary pool vests are available for children to use in the pools onboard.  
They are located on the pool deck.

### RECREATION

PORT ADVENTURES DESK	DECK 3, MID	8:00 AM - 10:00 AM 7:00 PM - 8:30 PM
VISTA FITNESS CENTER (18+)	DECK 9, FWD	6:00 AM - 10:00 PM
WIDE WORLD OF SPORTS DECK	DECK 10, FWD	- 24 HOURS

### GENERAL INFORMATION

BUENA VISTA THEATRE	DECK 5, AFT	SHOWTIMES
DISNEY VACATION CLUB DESK	DECK 4, MID	5:30 PM - 10:00 PM
FUNNEL VISION	DECK 9, MID	SHOWTIMES
GUEST SERVICES	DECK 3, MID	24 HOURS
HAIR BRAIDING	DECK 9, MID	4:00 PM - 6:00 PM
MEDICAL HEALTH CENTER	DECK 1, FWD	9:30 AM - 11:00 AM 4:30 PM - 7:00 PM
ONBOARD SALES DESK	DECK 4, MID	4:00 PM - 8:30 PM
PORT & SHOPPING DESK	DECK 3, MID	
PRELUDES	DECK 4, FWD	5:30 PM - 9:30 PM
QUARTER MASTERS (ARCADE)	DECK 9, MID	24 HOURS
SHUTTERS PHOTO GALLERY	DECK 4, AFT	5:00 PM - 11:00 PM
VISTA SPA AND SALON	DECK 9, FWD	8:00 AM - 10:00 PM
WALT DISNEY THEATRE	DECK 4, FWD	SHOWTIMES

### SHOPPING

ART GALLERY	DECK 4, MID	7:00 PM - 9:00 PM
MICKEY'S MATES	DECK 4, FWD	3:30 PM - 11:00 PM
RADAR TRAP (DUTY FREE)	DECK 3, FWD	6:00 PM - 11:00 PM
TREASURE KETCH	DECK 4, FWD	3:30 PM - 11:00 PM

## TIME ZONE CHANGE

Remember to turn your clocks **FORWARD 1 HOUR**  
upon retiring on **MONDAY** evening,  
or first thing **TUESDAY** morning.



## IMPORTANT NUMBERS

Fire/Security: 7-3001  
Medical EMERGENCY: 7-3000  
Health Center: 7-1923

<b>DINNER MENU</b>	Animator's Palate : Pacific Rim Cuisine	<b>DRINK OF THE DAY</b>	Blue Margarita (Alcoholic)	<b>WEATHER FORECAST</b>	Today: Partly Cloudy
	Parrot Cay : Caribbean Island Cuisine		Mango Crush (Non-Alcoholic)		High: 72°F/22°C
	Triton's : French Cuisine				Tomorrow: Partly Sunny
Dining Times: 5:45pm & 8:15pm			High: 78°F/26°C		

**Evening Attire: Optional Dress Up**

## DINING & LOUNGES

### BREAKFAST

BEACH BLANKET BUFFET	DECK 9, AFT	7:00 AM - 10:30 AM
GOOFY'S GALLEY	DECK 9, AFT	6:30 AM - 8:30 AM
PARROT CAY	DECK 3, AFT	7:30 AM - 10:45 AM
TRITON'S (À-LA CARTE)	DECK 3, MID	8:00 AM - 9:30 AM

### LUNCH

BEACH BLANKET BUFFET	DECK 9, AFT	12:00 PM - 2:00 PM
GOOFY'S GALLEY	DECK 9, AFT	10:30 AM - 6:00 PM
PINOCCHIO'S PIZZERIA	DECK 9, MID	10:30 AM - 6:00 PM
PLUTO'S DOG HOUSE	DECK 9, AFT	10:30 AM - 6:00 PM
TRITON'S	DECK 3, MID	12:00 PM - 1:30 PM

### DINNER

ANIMATOR'S PALATE	DECK 4, AFT	5:45 PM & 8:15 PM
PARROT CAY	DECK 3, AFT	5:45 PM & 8:15 PM
TRITON'S	DECK 3, MID	5:45 PM & 8:15 PM
PALO (18+)	DECK 10, AFT	6:00 PM - 8:30 PM
BEACH BLANKET (À-LA CARTE)	DECK 9, AFT	6:30 PM - 8:30 PM
PLUTO'S DOG HOUSE	DECK 9, AFT	6:00 PM - 9:30 PM

### LATE NIGHT SNACKS

DIVERSIONS	DECK 3, FWD	11:00 PM - 12:00 AM
PINOCCHIO'S PIZZERIA	DECK 9, MID	9:30 PM - 12:00 AM
PROMENADE LOUNGE	DECK 3, AFT	11:00 PM - 12:00 AM

### ADDED FEATURES

BEVERAGE STATION	DECK 9, AFT, PORT SIDE	24 HOURS
ICE CREAM AT GOOFY'S GALLEY	DECK 9, AFT	11:00 AM - 11:00 PM
ROOM SERVICE	DIAL 6801 OR 6802	24 HOURS

### ENTERTAINMENT - LOUNGES - BARS

Adults must be 21 and older to consume alcoholic beverages.

CADILLAC LOUNGE (18+)	DECK 3, FWD	6:00 PM - 12:00 AM
COVE CAFE (18+)	DECK 9, MID	6:30 AM - 12:00 AM
DIVERSIONS (18+ AFTER 9:00 PM)	DECK 3, FWD	2:00 PM - 12:00 AM
INTERNET CAFE	DECK 3, AFT	24 HOURS
OUTLOOK CAFE (18+)	DECK 10, MID	7:00 AM - 12:00 AM
PINOCCHIO'S PIZZERIA	DECK 9, MID	9:00 AM - 12:00 AM
PLUTO'S DOG HOUSE	DECK 9, AFT	10:30 AM - 6:00 PM
PRELUDES	DECK 4, FWD	5:30 PM - 9:30 PM
PROMENADE LOUNGE	DECK 3, AFT	7:30 AM - 12:00 AM
SIGNALS (18+)	DECK 9, FWD	10:00 AM - 10:30 PM
STUDIO SEA	DECK 4, MID	SHOWTIMES
WAVEBANDS (18+)	DECK 3, FWD	7:30 PM - 2:00 AM

Public Health Advisory: Consuming raw or under-cooked meats, poultry, seafood, shellfish, or eggs may increase your risk for food borne illness, especially if you have certain medical conditions.

**All Ashore: Approx: 7:45 am**  
**All Aboard: 2:45 pm**

**Ship's Agent In Ensenada**

Mr. Jorge Ojeda: Ph: 011 52 1 646 171 6157 or 011 52 646 178 3615; Agencia de Buques  
Gil Ojeda Sa De CV, Calle Cadete Virgilio Uribe 496 A  
Zona Centro, Ensenada B.C. Mexico 22800