

# PERSONAL NAVIGATOR

# WALT DISNEY WONDER

TUESDAY, SEPTEMBER 15, 2015

Sunrise: 6:13 am Sunset: 6:29 pm

Evening Attire: Cruise Casual

All Ashore: Approx: 8:00 am

All Aboard: 5:45 pm

Today: Partly Cloudy High: 82°F/28°C

Tomorrow: Partly Sunny High: 86°F/30°C

KAHULUI, MAUI

## Disney DREAMS

AN ENCHANTED CLASSIC

*In this spectacular fantasy, a little girl discovers the power of her dreams. Fly through the air with Peter Pan and your imagination, as many Classic Disney Characters spring to life. With a little Faith, Trust and Pixie Dust you'll see that your dreams can come true!*

### WALT DISNEY THEATRE

Deck 4, Forward  
6:15 pm & 8:30 pm

As a courtesy to all Guests, we kindly advise that the saving of seats is **not** permitted in the Walt Disney Theatre.

Assistance available at the entrance to the Walt Disney Theatre 30 minutes prior to show time.

## Welcome to Kahului, Maui

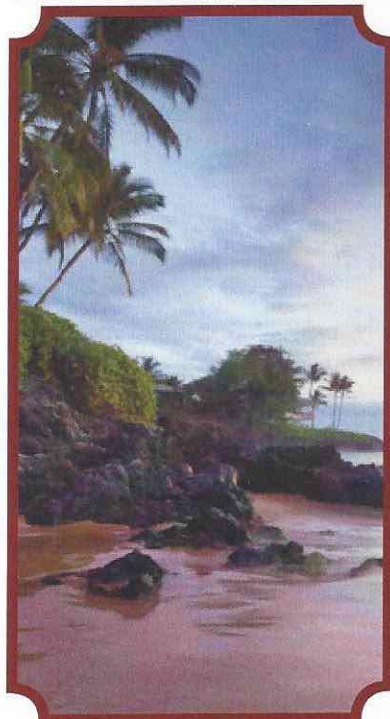

Centrally located with pristine rainforests to the east, upscale shopping to the south and a classic beachside village to the west, Kahului is the crossroads of Maui. Discover an island oasis that can feel hip and contemporary one minute; yet the next moment feel as if you're the first person to ever happen upon its abundant natural treasures.

The twisting road to Hana, past lunging cliffs and dazzling waterfalls, is one of the most famous leisure drives in the world. On the other side of the island, Wailea is home to posh restaurants, shops and beach resorts frequented by the rich and famous. Lahaina is a rustic village that was a famous 19th-century whaling center and now offers unique shopping and seaside dining. In the middle of the island, the namesake volcano of Haleakala National Park towers above the clouds. You'll find something for everyone on Maui!

## Don't Miss:

### Cruise Director's Morning Show

Get your day started with Cruise Director, Clayton and Special Guest, to find out what exciting events and programs are happening around the ship today! Repeated throughout the day on channel 25-8. Broadcast begins at 6:00 am.

### So You Think You Know Your Family?

*Studio Sea, Deck 4, Midship - 7:30 pm*

This fun-filled family game show is always full of surprises. Find out how well you know, or don't know your family!

### Captain's Signing

*Treasure Keitch, Deck 4, Forward - 7:30 pm*

Meet the Master of the Disney Wonder and have your cruise memories signed.

### Mickey Mania

*Studio Sea, Deck 4, Midship - 9:30 pm*

Join us for the ultimate test of your Disney knowledge as we play our live, interactive game show, that's "insania!"

### Variety Show: Kristian Lei with Pierre Grill (18+)

*WaveBands, Deck 3, Forward - 9:45 pm & 10:45 pm*

Featuring the enchanting Kristian Lei as she entertains you with extraordinary vocal range, warm island charm, and a repertoire of songs from Broadway to Hawaiian Island Favorites! Joined on stage by piano virtuoso Pierre Grill, this is an adult exclusive show not to be missed!

Disney Cruise Line.

## PORT ADVENTURES

Please check your tour tickets for meeting times and locations.

Visit the Port Adventures Desk, Deck 3, Midship for any questions.

## DINNER MENU

Animator's Palate : Makahiki  
Parrot Cay : Makahiki  
Triton's : Makahiki

## DRINK OF THE DAY

Kvalva Aloha (Alcoholic)  
Lava Smoothie (Non-Alcoholic)

## IMPORTANT NUMBERS

Fire/Security: 7-3001  
Medical Emergency: 7-3000  
Health Center: 7-1923



# ADULT ACTIVITY HIGHLIGHTS



## VISTA SPA FITNESS CLASSES & SEMINARS

*Sunrise Stretch* - Vista Spa Fitness Center - 7:00 am  
*Fab Abs* - Vista Spa Fitness Center - 7:30 am  
*Complimentary Footprint Analysis* - Vista Spa Fitness Center - 5:00 pm  
*Total Body Conditioning* - Vista Spa Fitness Center - 5:30 pm

## TASTING CLASSES

*Whiskey Tasting* (21+) - Outlook Cafe - 10:30 pm  
Please make reservations for tastings at Guest Services for a nominal fee.  
Tasting Seminars are only for Guests 21 and older.



## 1820 SOCIETY: GAME CHALLENGE

*Diversions, Deck 3, Forward - 10:15 pm*  
Join us and play some of your favorite board games.

## PUB QUIZ

*Diversions, Deck 3, Forward - 4:00 pm*  
Join us as we test your knowledge against your fellow Guests at our Pub Quiz challenge.

## LIVE GUITAR WITH BERNIE GRIFFITH

*Diversions, Deck 3, Forward - 6:15 pm, 8:30 pm, 9:30 pm & 10:30 pm*  
Join Bernie Griffith as he plays guitar live for your listening pleasure.

## MOVIE QUOTES TRIVIA

*Diversions, Deck 3, Forward - 7:30 pm*  
"Life is like a box of Chocolates" Know the movie? Join your Cruise Staff and test your Movie Quote knowledge.

## LIVE PIANO WITH TIM MOSS

*Cadillac Lounge, Deck 3, Forward - 7:30 pm, 9:30 pm, 10:30 pm & 11:30 pm*  
Join Tim Moss as he plays live piano for your listening pleasure.

## TIHATI PERFORMERS

*WaveBands, Deck 3, Forward - 10:15 pm*  
Featuring members of Tihati in live authentic Hawaiian Music and Dance exclusively for adults!

## CRUISE STAFF DJ

*WaveBands, Deck 3, Forward - 11:15 pm*  
Join your Cruise Staff DJ as they play some of your favorite tunes.

# SAFETY ASHORE INFORMATION

While you will find many great experiences ashore, please remain vigilant about your personal safety and the safety of your belongings. As in any large urban tourist destination, you'll want to take some basic precautions to make the most of your time ashore.

- Be aware of your surroundings at all times. Avoid short cuts, narrow alleys and poorly lit streets.
- Avoid wandering from the main shopping and tourist areas into unfamiliar territory. If venturing out independently, have a plan, use only licensed taxi operators.
- Identity/Credit Card theft can occur anywhere. Please remain vigilant in monitoring the safe keeping of your personal information.
- Leave valuables in your room safe and avoid carrying large amounts of cash. Exercise caution when using ATMs. Cameras and handbags should be carried close to your body or concealed out of sight.
- Leave air transportation tickets and other travel documents in your room safe. When going ashore, each adult is required to carry a Driver's license, passport or other government-issued photo ID. - Note: Some ports may require guests to carry passports ashore.
- Most crimes are easier to commit in dark unlit areas. When going ashore at night, please be extra vigilant about your personal safety.

# FUN FOR ALL AGES HIGHLIGHTS

## TODDLER TIME FOR FAMILIES

*Disney's Oceaneer Club, Deck 5, Midship - 9:00 am*  
*Captain's Closet, Disney's Oceaneer Club, Deck 5, Midship - 2:30 pm & 6:00 pm*  
A time for Toddlers and their families to explore and play together.

## WII CHALLENGE

*Diversions, Deck 3, Forward - 10:00 am*  
Come and join us for a friendly Wii competition.

## PICTIONARY CHALLENGE

*Promenade Lounge, Deck 3, Aft - 1:15 pm*  
Join your Cruise Staff for this exciting game of fast draw.

## CRUISIN' FOR TRIVIA

*Promenade Lounge, Deck 3, Aft - 2:00 pm*  
Navigate your way through a round of questions testing your general knowledge.

## CRAFTS: 3D CRAFTS

*Promenade Lounge, Deck 3, Aft - 3:00 pm*  
Join your Cruise Staff and make some 3D crafts.

## ULTIMATE DISNEY TRIVIA

*Promenade Lounge, Deck 3, Aft - 4:00 pm*  
Join us for the Ultimate test of your Disney Knowledge in this fun trivia.

## TALENT SHOW REHEARSALS

*WaveBands, Deck 3, Forward - 5:00 pm*  
A rehearsal time for those registered for our show. There is still time to sign-up at the Port Adventures Desk, Deck 3, Midship. Limited availability.



## FRIENDSHIP ROCKS

*Walt Disney Theatre, Deck 4, Forward - 5:00 pm*  
Come and celebrate with all the children from the Oceaneer Club and Oceaneer Lab in the Jammin' performance of Friendship Rocks! You won't want to miss any of the fun.

## TIHATI PERFORMERS

*Lobby Atrium, Deck 3, Midship - 5:15 pm & 7:15 pm*  
Featuring members of Tihati in live authentic Hawaiian Music and Dance for the entire family to enjoy!

## OFFICER PIN TRADING

*Preludes, Deck 4, Forward - 7:15 pm*  
Come trade pins with the Officers of the Disney Wonder.

## SO YOU THINK YOU KNOW YOUR FAMILY?

*Studio Sea, Deck 4, Midship - 7:30 pm*  
This fun-filled family game show is always full of surprises. Find out how well you know, or don't know your family!



## FAMILY TALENT SHOW

*WaveBands, Deck 3, Forward - 7:30 pm*  
Your fellow Guests have rehearsed and are ready to show off their talents.

## CAPTAIN'S SIGNING

*Treasure Ketch, Deck 4, Forward - 7:30 pm*  
Meet the Master of the Disney Wonder and have your cruise memories signed.



## MICKEY MANIA

*Studio Sea, Deck 4, Midship - 9:30 pm*  
Join us for the ultimate test of your Disney knowledge as we play our live, interactive game show, that's "insania!"



## FAMILY SUPERSTAR KARAOKE

*Studio Sea, Deck 4, Midship - 10:15 pm*  
Join your Cruise Staff and sing along to your favorite song - fun for everyone.



# YOUTH ACTIVITIES HIGHLIGHTS

## DINE & PLAY

A convenience for families dining at 8:15 pm, our Youth Activities counselors will be available at 9:15 pm at the entrance of Triton's, Parrot Cay and Animator's Palate dining rooms to bring registered children to join the fun in Disney's Oceaneer Club and Disney's Oceaneer Lab.



**Deck 5, Aft (7-18500) 7:30 am - 11:00 pm**

Infants and Toddlers can enjoy toys and activities at Flounder's Reef Nursery. Reservations are first come, first served so please stop by!



**Deck 5, Midship (7-1440) 9:00 am - 12:00 am**  
(3 - 12 years old)

### FRIENDSHIP ROCKS

5:00 pm

Come and celebrate with all the children from the Oceaneer Club and Lab in the jammin' performance of Friendship Rocks! You won't want to miss any of the fun.

### STORY TIME WITH BELLE

9:30 pm

Come to the Oceaneer Club and listen to one of your favorite Disney stories: Beauty & the Beast!



**Deck 5, Midship (7-1445) 7:30 am - 11:00 pm**  
(3 - 12 years old)

### OCEANEER RANGERS

12:45 pm

Put your teamwork to the test in this challenge.

### FRIENDSHIP ROCKS

5:00 pm

Come and celebrate with all the children from the Oceaneer Club and Lab in the jammin' performance of Friendship Rocks! You won't want to miss any of the fun.



**Deck 2, Midship (7-5810) 10:00 am - 1:00 am**  
(11 - 14 years old)

### ULTIMATE CHALLENGE

9:30 pm

Are you up for the challenge? Get ready for anything as we face the ultimate challenge!

### HOMECOMING

12:00 am

Come and join your fellow teens in our very own version of "Homecoming", and dance the night away.



**Deck 11, Midship (7-1456) 12:00 pm - 2:00 am**  
(14 - 17 years old)

### GENDER WARS

7:15 pm

Join us as we find out who really are the kings or queens of the castle.

### HOMECOMING

1:00 am

Come and join your fellow teens in our very own version of "Homecoming", and dance the night away.

# BUENA VISTA THEATRE

Deck 5, Aft

## Today's Movies



8:30 am  
Duration:  
1 hr 41 mins  
Rating: G

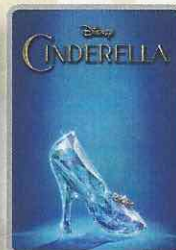

11:00 am  
Duration:  
1 hr 52 mins  
Rating: PG



2:00 pm  
Duration:  
2 hrs 22 mins  
Rating: PG-13

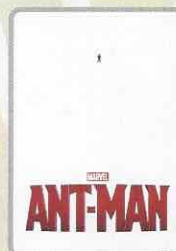

5:15 pm & 8:00 pm  
Duration: 1 hr 57 mins  
Rating: PG-13



10:30 pm  
Duration: 2 hrs 9 mins  
Rating: PG



### SAILAWAY DECK PARTY

Featuring the  
Hawaiian Musical Talents  
of Heart & Soul,  
in this fun for all the family  
Deck Party.

Deck Stage,  
Deck 9, Midship,  
5:00 pm



### ADULT VARIETY ACT

Featuring the  
Musical Talents  
of Kristian Lei,  
as she entertains you in this  
adult exclusive show.

Wavebands (18+),  
Deck 3, Forward,  
9:45 pm &  
10:45 pm (Repeat Show)

### YOUTH ACTIVITIES OPEN HOUSE

Open House is an opportunity for all to come and participate in a variety of exciting activities and free time in the Oceaneer Club, Oceaneer Lab, Flounder's Reef Nursery, Vibe and Edge throughout the cruise. During these times secured programming will still be offered in the other venue for those looking to check their children into care.

Disney's Oceaneer Club: 9:00 am - 2:00 pm & 6:00 pm - 7:00 pm

Disney's Oceaneer Lab: 2:00 pm - 4:00 pm

Vibe: 4:00 pm - 5:30 pm

Edge: 10:00 am - 12:00 pm & 5:30 pm - 7:30 pm



# MORE TO ENJOY WHILE ONBOARD

## BAHAMIAN VOYAGES

The Bahamas are renowned the world over for breathtaking beaches, incredible recreation and exceptional shopping experiences. Pair your exotic escape with the world-class comfort and service of a Disney cruise and make your getaway complete. Visit the Onboard Sales Desk for more information.



## DISNEY VACATION CLUB® GROUP PREVIEW

Want to learn more about taking magical vacations year after year? Please see a Disney Vacation Club representative on Deck 4, Midship, or call 7-2805 from your stateroom phone for more information about our interactive group presentation.



## PORT AND SHOPPING INFORMATION

For the best shopping in Maui, take a taxi to Lahaina to stroll the waterfront shops. The main taxi drop off is at the historic Pioneer Inn, and there is a Maui Divers Jewelry located inside, remember to ask for your free treasure chest keys at store 1a,b &c. See Nicole, your Port Shopping Guide on the gangway for your Pick a Pearl coupons from 8:00am-9:30am.



## Connect @ Sea

We are now offering a NEW and improved Internet service to stay connected on your cruise like no other in the industry! Internet packages range from \$0.25 per MB - \$89.00 (1000 MB package). For more information contact your Connect@Sea Expert or Guest Services onboard.

## EARLY FLIGHT DEPARTURES

Guests with flights departing prior to 12:00 pm are kindly asked to notify Guest Services, located on Deck 3, Midship, no later than 12:00 pm (midday) on the final day of the cruise.

## QUARTER MASTERS ARCADE

You can drive a Hummer, be The Fast and The Furious, plus hop on a Crazy Taxi with no license required! All this at Quarter Masters Arcade, located on Deck 9, Midship.



Welcome to Kahului! Come and find out what adventure awaits here in Maui's largest city! Set sail onboard Maui's premier Ocean Sailing Catamaran and experience the beauty of a Maui sunset on our Triloggy Sunset Sail! Or experience an authentic Hawaiian Luau at the Old Lahaina Luau. Come down and see us at our desk, on Deck 3, Midship, as space is limited! Remember to enquire about the various Debarcation Tours available ending at the Airport.

## SHOPPING

### CAPTAIN'S SIGNING

Stop by Treasure Ketch at 7:30 p.m. to meet the Master of the Disney Wonder and have your cruise mementos signed! Stunning replica ships are available in Treasure Ketch, Deck 4, Forward. Beautiful Disney Cruise Line® prints are available in the Vista Gallery, Deck 4, Midship.

### REBECCA HOOK JEWELRY

From the wrought iron balconies of Charleston, the vibrant fabrics of East Africa, and the dogwood blossoms of Kentucky, Rebecca Hook draws from the colors and textures of her own experiences to inspire her collections. See these unique jewelry designs today when you visit Treasure Ketch, Deck 4, Forward.

### TIME TO GO WITH MICHAEL KORS WATCHES

Accessories are the exclamation point of an outfit. They are what makes it complete. From Dressed up with classic details through to Practical and Glamorous there is sure to be a timepiece in this collection to complete your look. Collection available in Treasure Ketch.

### HELPFUL SHOPPING TIP

Don't have time to drop off your souvenirs at your stateroom before dinner or a show? For your convenience, Disney Cruise Line merchandise locations can hold your purchased items for up to 24 hours while you enjoy the other Disney Cruise Line experiences you don't want to miss out on. Mickey's Mates and Treasure Ketch, Deck 4, Forward.

### PRECIOUS DISNEY PLUSHES

Cuddle up with some of your favorite Disney pals when you swing by Mickey's Mates and discover a lovable, soft Plush. From Stitch to Mickey and Minnie, you'll be sure to find a new cuddly friend to take home. Deck 4, Forward.

### ART GALLERY

Visit our Art Gallery on Deck 4, Midship from 7:30 p.m. - 9:00 p.m. to view a large selection of Disney art. Giclees on canvas themed pieces from princess movies to your favorite characters in a pirate style!

Due to port regulations, when the ship is docked, the stores will remain closed.



VISTA SPA  
Deck 9, Forward - Phone: 7-1465

### SALON TASTER

Choose from: scalp massage, neck and shoulder massage, mini facial, eye collagen treatment, arm and hand massage, hair conditioning treatment, foot and ankle massage, sunglow makeover  
3 for \$99 5 for \$119 all 8 for \$139  
(plus 18% auto gratuity)

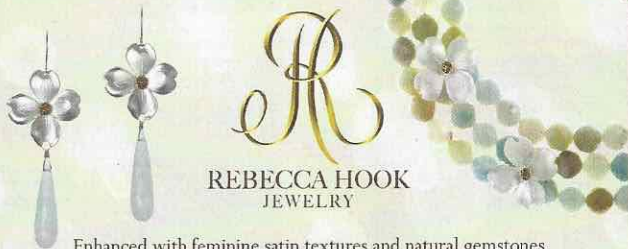

Enhanced with feminine satin textures and natural gemstones, Rebecca Hook captures the delicate beauty of nature in her sterling silver designs.

TREASURE KETCH, DECK 4 FORWARD



Tonight is your last chance for professional portraits! Capture the magic of your vacation at our portrait studios and let the memories live on. Portraits will be available in the Lobby Atrium, Deck 3, Midship, from 5:15 pm - 6:00 pm, 7:15 pm - 8:30 pm, and 9:30 pm - 10:15 pm

\*Please note that photos are available for viewing on our interactive photo kiosks approximately five hours after being taken and are only available for purchase during this cruise.

DWT157 09 15 2015 ©DISNEY

## IMPORTANT INFORMATION

### Security Notice

All Guests (including Children) who wish to disembark or embark the ship are required to present their Key to the World card at the gangway. A photo ID is also required for those Guests who are 18 years of age or older. Guests under the age of 18 are required to have a parent, guardian or other responsible adult sign an authorization form at the Guest Service Desk if they wish to go ashore unaccompanied or with any adult from another stateroom.

### Sunscreen/Insect Repellent Advisory

Use sunscreen first and protect against mosquito bites and related illnesses by applying insect repellent on top of sunscreen when going ashore. Insect repellent is available for purchase in Treasure Ketch.

### Cold and Flu Reminder

Please wash hands frequently and thoroughly, particularly before meals. Contact the Health Center by dialing 7-1923, should anyone in your party become ill.

### Inclement Weather

For the safety of all Guests, outdoor events may be changed due to unforeseen weather conditions.

### Corridor Quiet Hours

As a courtesy to all our Guests, please recognize quiet hallway hours from 10:00 pm til 8:00 am.

### Environmental Message

With Disney's commitment to the Environment please refrain from throwing anything over the Ship's side. Thank you.

### No Reserved Seats Policy

As a courtesy to all Guests we kindly advise that the saving of seats is not permitted in the Walt Disney Theatre, and the saving of the sun loungers is not permitted on Deck 9 and 10. Items left unattended will be returned to lost and found at Guest Services, Deck 3, Midship.

### Smoking

For the comfort of our guests, the following areas are designated as smoking areas:

- Deck 10, forward, Starboard side
- Deck 9, forward, Starboard side at Quiet Cove
- Deck 4, aft, starboard side from 6:00 pm to 6:00 am only (all of Deck 4 is non-smoking from 6:00 am to 6:00 pm.)

Smoking is prohibited inside all guest staterooms and on stateroom verandahs. Guests found smoking in their staterooms or on their verandahs will be charged a \$250 stateroom recovery fee.

Electronic cigarettes may only be used in designated smoking areas.

### Walt Disney Theatre

Theatrical performances may use artificial fog, strobe lights, pyrotechnics and other special effects. For the safety of our performers and the comfort of those around you, the use of any photography or video recording device or any electronic equipment is prohibited.

### Verandah Safety

Please do not leave any combustible materials on your balcony when not present in your stateroom for safety reasons.



Morning	8:30	8:45	9:00	9:15	9:30	9:45	10:00	10:15	10:30	10:45	11:00	11:15	11:30	11:45	12:00	12:15	12:30	12:45	1:00	1:15	1:30	
FUNNEL VISION			Cinderella (Classic) (G) Funnel Vision						Peter Pan (G) Funnel Vision						Tinker Bell (G) Funnel Vision							
BUENA VISTA THEATRE	Finding Nemo (G) Duration: 1 Hour 41 Minutes												Cinderella (2015) (PG) Duration: 1 Hour 52 Minutes									
CHARACTERS	Donald Preludes			Pluto DK4 Mid (S)			Goofy DK4 Mid (S)			Mickey Preludes												
FUN FOR ALL AGES	Wii Challenge Diversions						Family Crafts Promenade Lounge						Pictionary Promenade Lounge									
	Toddler Time for Families 🍼 Disney's Oceaneer Club																					
ADULTS	Friends of Bill W. Outlook Cafe																					
VIBE 14-17 YEARS OLD													Hawaiian Crafts						Ninja			
EDGE 11-14 YEARS OLD	Youth Activities Open House 🍼												Scavenger Hunt						Cards Tournament			
OCEANEER LAB 3-12 YEARS OLD	Island Crafts		Clarabelle's Moo Juice 🍼				Animation Antics 🍼				Pathfinders 🍀		Lunch						Oceaneer Rangers 🍀			
OCEANEER CLUB 3-12 YEARS OLD	Youth Activities Open House 🍼												Toddler Time for Families 🍼									

Symbol for activities that will be repeated during the cruise



Afternoon	1:45	2:00	2:15	2:30	2:45	3:00	3:15	3:30	3:45	4:00	4:15	4:30	4:45	5:00	5:15	5:30	5:45	6:00	6:15	6:30	6:45			
FUNNEL VISION	Pinocchio (G) Funnel Vision			Virtual Tours Funnel Vision						UKULELE FROM HEART & SOUL Deck 9 Stage														
BUENA VISTA THEATRE	Avengers: Age of Ultron (PG-13) Duration: 2 Hours 22 Minutes												Ant-Man (PG-13) Duration: 1 Hour 57 Minutes											
CHARACTERS													Daisy Lobby Atrium (P)			Pluto Lobby Atrium (S)			Minnie Lobby Atrium (P)					
FUN FOR ALL AGES	Cruisin' for Trivia Promenade Lounge			Crafts: 3D Crafts Promenade Lounge			Ultimate Disney Trivia Promenade Lounge			Friendship Rocks Walt Disney Theatre			UKULELE FROM HEART & SOUL Deck 9 Stage			DREAMS AN ENCHANTED CLASSIC Walt Disney Theatre								
	Toddler Time for Families 🍼 Captain's Closet, Disney's Oceaneer Club												Talent Show Rehearsals Wavebands						Live Guitar with Bernie Griffith Diversions					
ADULTS	Pub Quiz Diversions						Footprint Analysis Vista Spa Fitness Center						Bernadett Bihari LIVE Cadillac Lounge											
VIBE 14-17 YEARS OLD	Game Challenge			Create a Postcard			Dive into DJ'ing			Youth Activities Open House 🍼						Game Challenge			Brain Teasers					
EDGE 11-14 YEARS OLD	Around the World in 7 days			Speed Stack Challenge			Disney Scene It			Sports Deck Fun			Pictionary			Youth Activities Open House 🍼								
OCEANEER LAB 3-12 YEARS OLD	Youth Activities Open House 🍼						Friendship Rocks Prep 🍀						Friendship Rocks			Dinner								
	A to Z Scavenger Hunt 🍼			Around the World in 7 days 🍼																				
OCEANEER CLUB 3-12 YEARS OLD	Open House		Aladdin's Fun Adventures 🍼				Game Challenge				Friendship Rocks Prep 🍀			Friendship Rocks			Youth Activities Open House 🍼							
													Dinner in Disney's Oceaneer Lab											

Fold along the dotted lines and take me with you so you don't miss any of the fun!

Evening	7:00	7:15	7:30	7:45	8:00	8:15	8:30	8:45	9:00	9:15	9:30	9:45	10:00	10:15	10:30	10:45	11:00	11:15	11:30	11:45	12:00					
FUNNEL VISION				The Lion King (G) Funnel Vision						Virtual Tours Funnel Vision						The Little Mermaid (G) Funnel Vision										
BUENA VISTA THEATRE	Ant-Man (PG-13) Duration: 1 Hour 57 Minutes												McFarland, USA (PG) Duration: 2 Hours 9 Minutes													
CHARACTERS	Mickey Lobby Atrium (P)			Pluto Lobby Atrium (P)			Goofy Lobby Atrium (P)																			
FUN FOR ALL AGES	Officer Pin Trading Preludes		So You Think You Know Your Family? Studio Sea			Captain's Signing Treasure Ketch			Family Talent Show WaveBands			DREAMS AN ENCHANTED CLASSIC Walt Disney Theatre			Mickey Mania! Studio Sea			Family Karaoke Studio Sea			Live Music with Take Cover Promenade Lounge					
ADULTS	Movie Quotes Trivia Diversions			Live Guitar with Bernie Griffith Diversions			Cruise Staff DJ WaveBands			The Musical Talents of KRISTIAN LEI WaveBands			TIHATI PERFORMERS WaveBands			The Musical Talents of KRISTIAN LEI WaveBands			Cruise Staff DJ WaveBands							
	Music & Martinis with Tim Moss Cadillac Lounge			Live Music with Bernadett Bihari Cadillac Lounge			The Musical Talents of KRISTIAN LEI WaveBands			1820 Society: Game Challenge Diversions			Late Night Piano Cadillac Lounge													
VIBE 14-17 YEARS OLD	Brain Teasers		Gender Wars			Tropical Smoothie Time			Cards Tournament			Scattergories			Sports Deck Fun			Homecoming Prep								
EDGE 11-14 YEARS OLD	Open House 🍼		Game Challenge			Bingo			Ultimate Challenge			Homecoming Prep														
OCEANEER LAB 3-12 YEARS OLD	Monstropolis Most Wanted						Mickey Mania 🍀						Stitch's Great Adventure 🍀													
OCEANEER CLUB 3-12 YEARS OLD	Aloha Luau 🍀						Memory Wall 🍀						Story Time with Belle						Four Square 🍀							

FOLD

IN THE SPOTLIGHT SERIES

JUMP UP! SERIES

CREATE & INVENT SERIES

CLUBHOUSE SERIES

STORYBOOK SERIES

OPEN HOUSE



TUESDAY, SEPTEMBER 15, 2015 - KAHULUI, MAUI

# BUENA VISTA THEATRE

Deck 5, Aft



8:30 am Duration: 1 hr 41 mins Rating: G	11:00 am Duration: 1 hr 52 mins Rating: PG	2:00 pm Duration: 2 hrs 22 mins Rating: PG-13	5:15 pm & 8:00 pm Duration: 1 hr 57 mins Rating: PG-13	10:30 pm Duration: 2 hrs 9 mins Rating: PG
---	---	--	--	---

## Character Appearances

**DONALD DUCK**  
Preludes - 9:00 am

**GOOFY**  
DK4 Mid (S) - 9:00 am  
Lobby Atrium (P) - 10:15 pm

**PLUTO**  
DK4 Mid (S) - 9:30 am  
Lobby Atrium (S) - 5:30 pm  
Lobby Atrium (P) - 7:45 pm

**MICKEY MOUSE**  
Preludes - 9:30 am  
Lobby Atrium (P)  
7:15 pm & 9:45 pm

**DAISY DUCK**  
Lobby Atrium (P) - 5:15 pm

**MINNIE MOUSE**  
Lobby Atrium (P) - 5:45 pm



(P) - Port Side (S) - Starboard Side

Don't forget your Camera to capture those Magical Moments!  
Check here each day for all of today's Character Appearances or refer to the Character Board in the Lobby Atrium.  
Meet-and-Greets will be advertised for the length of time the line will be open. To avoid disappointment, please meet at start time of appearances.

## YOUTH ACTIVITIES THEMED EXPERIENCES

**CLUBHOUSE SERIES**  
focuses on movement and features content which appeals to younger children.

**JUMP UP! SERIES**  
includes large group games & movement-oriented activities.

**IN THE SPOTLIGHT SERIES**  
focuses on children's stage presence with lots of activities and enthusiasm.

**STORYBOOK SERIES**  
is designed with a strong connection to the Disney classic stories.

**CREATE & INVENT SERIES**  
will have a tactile focus allowing children to create and admire their work.

**SOLVE IT! SERIES**  
are less active, but will challenge children with problem/solutions-based activities.

### YOUTH ACTIVITIES OPEN HOUSE

Activities for families, adults and children of all ages to enjoy together.

## SHIP DIRECTORY

### YOUTH ACTIVITIES

DISNEY'S OCEANEER CLUB	DECK 5, MID	9:00 AM - 12:00 AM
DISNEY'S OCEANEER LAB	DECK 5, MID	7:30 AM - 11:00 PM
EDGE	DECK 2, MID	10:00 AM - 1:00 AM
VIBE	DECK 11, MID	12:00 PM - 2:00 AM
FLOUNDER'S REEF NURSERY	DECK 5, AFT	7:30 AM - 11:00 PM

### POOLS

Children under 12 years of age must have adult supervision in all pools.

GOOFY'S POOL	DECK 9, MID	1:00 PM - 6:00 PM
		8:00 PM - 10:00 PM
MICKEY'S POOL	DECK 9, AFT	8:00 AM - 10:00 PM
MICKEY'S SLIDE	DECK 9, AFT	1:00 PM - 5:30 PM
MICKEY'S SPLASH ZONE	DECK 9, AFT	8:00 AM - 10:00 PM
QUIET COVE POOL (18+)	DECK 9, FWD	8:00 AM - 11:00 PM

Complimentary pool vests are available for children to use in the pools onboard.  
They are located on the pool deck

### RECREATION

PORT ADVENTURES DESK	DECK 3, MID	7:30 AM - 11:00 AM
		7:00 PM - 8:30 PM
VISTA FITNESS CENTER (18+)	DECK 9, FWD	6:00 AM - 10:00 PM
WIDE WORLD OF SPORTS DECK	DECK 10, FWD	- 24 HOURS

### GENERAL INFORMATION

BUENA VISTA THEATRE	DECK 5, AFT	SHOWTIMES
DISNEY VACATION CLUB DESK	DECK 4, MID	5:00 PM - 10:00 PM
FUNNEL VISION	DECK 9, MID	SHOWTIMES
GUEST SERVICES	DECK 3, MID	24 HOURS
HAIR BRAIDING	DECK 9, MID	4:00 PM - 7:00 PM
MEDICAL HEALTH CENTER	DECK 1, FWD	9:30 AM - 11:00 AM
		4:30 PM - 7:00 PM
ONBOARD SALES DESK	DECK 4, MID	5:00 PM - 10:00 PM
PORT & SHOPPING DESK	DECK 3, MID	7:30 PM - 8:30 PM
PRELUDES	DECK 4, FWD	5:30 PM - 9:30 PM
QUARTER MASTERS (ARCADE)	DECK 9, MID	24 HOURS
SHUTTERS PHOTO GALLERY	DECK 4, AFT	6:30 PM - 11:00 PM
VISTA SPA AND SALON	DECK 9, FWD	8:00 AM - 10:00 PM
WALT DISNEY THEATRE	DECK 4, FWD	SHOWTIMES

### SHOPPING

ART GALLERY	DECK 4, MID	7:00 PM - 9:00 PM
MICKEY'S MATES	DECK 4, FWD	7:00 PM - 11:00 PM
RADAR TRAP (DUTY FREE)	DECK 3, FWD	7:00 PM - 11:00 PM
TREASURE KETCH	DECK 4, FWD	7:00 PM - 11:00 PM

### IMPORTANT NUMBERS

Fire/Security: 7-3001  
Medical EMERGENCY: 7-3000  
Health Center: 7-1923

### DINNER MENU

Animator's Palate: Makahiki  
Parrot Cay: Makahiki  
Triton's: Makahiki

Dining Times: 5:45pm & 8:15pm

### DRINK OF THE DAY

Kyalva Aloha (Alcoholic)  
Lava Smoothie (Non-Alcoholic)

### WEATHER FORECAST

Today: Partly Cloudy  
High: 82°F/28°C  
Tomorrow: Partly Sunny  
High: 86°F/30°C

Evening Attire: Cruise Casual

## DINING & LOUNGES

### BREAKFAST

BEACH BLANKET BUFFET	DECK 9, AFT	7:00 AM - 10:30 AM
GOOFY'S GALLEY	DECK 9, AFT	6:30 AM - 8:30 AM
PARROT CAY	DECK 3, AFT	7:15 AM - 10:30 AM
TRITON'S (A-LA CARTE)	DECK 3, MID	7:30 AM - 9:30 AM

### LUNCH

BEACH BLANKET BUFFET	DECK 9, AFT	12:00 PM - 2:30 PM
GOOFY'S GALLEY	DECK 9, AFT	10:30 AM - 6:00 PM
PINOCCHIO'S PIZZERIA	DECK 9, MID	10:30 AM - 6:00 PM
PLUTO'S DOG HOUSE	DECK 9, AFT	10:30 AM - 6:00 PM

### DINNER

ANIMATOR'S PALATE	DECK 4, AFT	5:45 PM & 8:15 PM
PARROT CAY	DECK 3, AFT	5:45 PM
TRITON'S	DECK 3, MID	5:45 PM & 8:15 PM
PALO (18+)	DECK 10, AFT	6:00 PM - 8:30 PM
BEACH BLANKET (A-LA CARTE)	DECK 9, AFT	6:30 PM - 8:30 PM
PLUTO'S DOG HOUSE	DECK 9, AFT	6:00 PM - 9:30 PM

### LATE NIGHT SNACKS

DIVERSIONS	DECK 3, FWD	11:00 PM - 12:00 AM
PINOCCHIO'S PIZZERIA	DECK 9, MID	9:30 PM - 12:00 AM
PROMENADE LOUNGE	DECK 3, AFT	11:00 PM - 12:00 AM

### ADDED FEATURES

BEVERAGE STATION	DECK 9, AFT, PORT SIDE	24 HOURS
ICE CREAM AT GOOFY'S GALLEY	DECK 9, AFT	11:00 AM - 11:00 PM
ROOM SERVICE	DIAL 6801 OR 6802	24 HOURS

### ENTERTAINMENT - LOUNGES - BARS

Adults must be 21 and older to consume alcoholic beverages.

CADILLAC LOUNGE (18+)	DECK 3, FWD	6:00 PM - 12:30 AM
COVE CAFE (18+)	DECK 9, MID	6:30 AM - 12:00 AM
DIVERSIONS (18+ AFTER 9:00 PM)	DECK 3, FWD	4:00 PM - 12:00 AM
INTERNET CAFE	DECK 3, AFT	24 HOURS
OUTLOOK CAFE (18+)	DECK 10, MID	7:00 AM - 10:00 AM
		2:00 PM - 12:00 AM
PINOCCHIO'S PIZZERIA	DECK 9, MID	9:00 AM - 12:00 AM
PLUTO'S DOG HOUSE	DECK 9, AFT	12:00 PM - 6:00 PM
PRELUDES	DECK 4, FWD	5:30 PM - 9:30 PM
PROMENADE LOUNGE	DECK 3, AFT	7:30 AM - 12:00 AM
SIGNALS (18+)	DECK 9, FWD	10:30 AM - 10:30 PM
STUDIO SEA	DECK 4, MID	SHOWTIMES
WAVEBANDS (18+)	DECK 3, FWD	7:30 PM - 2:00 AM

Public Health Advisory: Consuming raw or under-cooked meats, poultry, seafood, shellfish, or eggs may increase your risk for food borne illness, especially if you have certain medical conditions.

All Ashore: Approx: 8:00 am  
All Aboard: 5:45 pm

Ship's Agent In Kahului

Inchcape Shipping Services,  
Foreign Trade Zone #9, 521 Ala Moana Blvd, Ste 2256, Honolulu, HI 96813  
Call (808) 599-8604 Fax (808) 529-8603