

# PERSONAL NAVIGATOR



Sunrise: 7:08 am Sunset: 6:58 pm  
Evening Attire: Semi Formal

Today: Partly Cloudy High: 70°F/21°C  
Tomorrow: Partly Cloudy High: 60°F/16°C

FRIDAY, SEPTEMBER 25, 2015

DAY AT SEA



## ATLANTIC CITY BOYS

WALT DISNEY THEATRE

Deck 4, Forward  
6:15 pm & 8:30 pm

As a courtesy to all Guests, we kindly advise that the saving of seats is **not** permitted in the Walt Disney Theatre.

Assistance available at the entrance to the Walt Disney Theatre 30 minutes prior to show time.

## Disney WONDER Officers



**Adaya Viera**

Human Resources Manager

Joined Disney Cruise Line: 2012

Hometown: Havana, Cuba

Favorite Character: Stitch

Adaya began her career with The Walt Disney Company in 1998 and held several roles including Training and Development Consultant with the Disney University until 2007. Prior to joining Disney Cruise Line, Adaya was a Human Resources Manager with Florida Hospital Celebration Health.

**FAMILY GAME SHOW**

Your chance to get into the world famous hot seat and win an exclusive prize in our version of the well known television game show.

Studio Sea,  
Deck 4, Midship,  
7:30 pm & 9:45 pm

## Don't Miss:

### Cruise Director's Morning Show

Studio Sea, Deck 4, Midship - 8:30 am

Get your day started with Cruise Director, Clayton and Special Guest, to find out what exciting events are happening around the ship today! Come sit in the audience and be a part of the live broadcast or watch live on channel 25-8 and on Funnel Vision.

### Living Aloha Featuring Keoni Atkinson

Walt Disney Theatre, Deck 4, Forward - 9:30 am

Join Keoni Atkinson for a look at the elders that have defined Aloha and taught the concept of this Hawaiian lifestyle that inspires. You will learn about the Hawaiian language that is easy to learn.

### Disney's Art of Entertaining: Pan Seared Grouper (18+)

Studio Sea, Deck 4, Midship - 10:15 am

Join our Guest Chef, Nick Crispino, as he shows you how to prepare Pan Seared Grouper with White Bean Stew. Join us for an entertaining look at preparing this specialty. Recipes and tastings included.

### A Conversation with Theron Skees (18+)

Walt Disney Theatre, Deck 4, Forward - 2:00 pm

Take this opportunity to join Theron Skees for a Q&A, to learn about his role with Walt Disney Imagineering, and to learn what it is like to be a Disney Imagineer.



## TIME ZONE CHANGE

Please remember to turn your clocks

**FORWARD 1 HOUR** upon retiring on **FRIDAY** evening, or first thing **SATURDAY** morning.

## IMPORTANT NUMBERS

Fire/Security: 7-3001  
Medical Emergency: 7-3000  
Health Center: 7-1923

**DRINK OF THE DAY**  
Yellow Bird (Alcoholic)  
Tropical Rhythm (Non-Alcoholic)

**DINNER MENU**  
Animator's Palate : Captains Gala  
Parrot Cay : Captains Gala  
Triton's : Captains Gala

# ADULT ACTIVITY HIGHLIGHTS

## VISTA SPA FITNESS CLASSES & SEMINARS

*Sunrise Stretch* - Vista Spa Fitness Center - 7:00 am  
*Fab Abs* - Vista Spa Fitness Center - 7:30 am  
*Tour De Cycle* (Sign-Up Required) - Vista Spa Fitness Center - 8:00 am  
*Body Sculpt Boot Camp* (Nom. Fee) - Vista Spa Fitness Center - 9:00 am  
*Secrets to a Flatter Stomach* - DK10, Fwd Elevators - 11:00 am  
*Good Feet Seminar: Walking In Comfort* - DK10, Fwd Elevators - 2:00 pm  
*Acupuncture Seminar: The Wonders of Acupuncture* - DK10, Fwd Elevators - 4:00 pm  
*Yoga* - Vista Spa Fitness Center - 4:00 pm  
*Pure Form Pilates* - Vista Spa Fitness Center - 5:00 pm



## TASTING CLASSES

*Champagne Tasting* (21+) - Cadillac Lounge - 12:15 pm  
*Mojito & Caipirinha Tasting* (21+) - Cadillac Lounge - 2:00 pm  
*Tequila & Margarita Tasting* (21+) - Cadillac Lounge - 4:00 pm  
*Martini Tasting* (21+) - Outlook Cafe - 10:30 pm  
 Please make reservations for tastings at Guest Services for a nominal fee.  
 Tasting Seminars are only for Guests 21 and older.

## 1820 SOCIETY: LUNCH

*Beach Blanket Buffet, Deck 9, Aft - 12:00 pm*  
 Get to know your fellow Society members over lunch.

## 1820 SOCIETY: DIVE INTO DJ'ING

*WaveBands, Deck 3, Forward - 5:15 pm*  
 Join our Cruise Staff DJ as they teach you all the tricks to becoming a great DJ.

## 1820 SOCIETY: JENGA CHALLENGE

*Diversions, Deck 3, Forward - 10:15 pm*  
 Have some fun with this classic game.  
 (For Guests aged 18 to 20 years old.)

## ART OF THE THEME SHOW TOUR

*Pala, Deck 10, Aft - 4:00 pm*  
 Join us for a guided tour highlighting the design, Imagineering and artistry of the Disney Wonder. This tour is reserved for Guests 18 and over.

## LIVE PIANO WITH TIM MOSS

*Cadillac Lounge, Deck 3, Forward - 7:30 pm, 9:30 pm, 10:30 pm & 11:30 pm*  
 Join Tim Moss as he plays Live piano for your listening pleasure.  
 Featuring a Nat King Cole Tribute at 7:30 pm.

## 90'S MUSIC TRIVIA

*Diversions, Deck 3, Forward - 7:30 pm*  
 "If you Wannabe" the winner, then join us as we test your 90's music knowledge.

## LIVE MUSIC WITH TAKE COVER

*WaveBands, Deck 3, Forward - 10:15 pm*  
 Join Take Cover as they play live tonight for your listening pleasure.



## MATCH YOUR MATE

*WaveBands, Deck 3, Forward - 11:15 pm*  
 It's time to play everyone's favorite couples game show, Match Your Mate!



# FUN FOR ALL AGES HIGHLIGHTS

## FLAG TRIVIA

*Promenade Lounge, Deck 3, Aft - 10:00 am*  
 Join your Cruise Staff team and test your knowledge on the worlds flags.



## MEGA RAFFLE JACKPOT BINGO

*Bingo Pre-Sales start at 10:30 am*  
*WaveBands, Deck 3, Forward - 10:45 am*  
 Four cash prizes and fun, Disney Cruise Line raffle prizes are up for grabs! Pre-Sales start 15 minutes prior to game.

## WHO AM I?

*Promenade Lounge, Deck 3, Aft - 11:30 am*  
 Join your Cruise Staff in a fun and hilarious game where our panel has to guess who they are.

## BEHIND THE SCENES: WALT DISNEY THEATRE

*Preludes, Deck 4, Forward - 11:00 am*  
 Join the Walt Disney Theatre technical team and main stage cast for this once in a lifetime experience as we pull back the curtain and show you how the Walt Disney Theatre works.

## PICTIONARY CHALLENGE

*Promenade Lounge, Deck 3, Aft - 12:00 pm*  
 Join your Cruise Staff for this exciting game of fast draw.



## DISNEY VACATION CLUB GROUP PREVIEW

*Studio Sea, Deck 4, Midship - 12:15 pm*  
 Want to learn more about taking magical vacations year after year? Please see a Disney Vacation Club representative on Deck 4, Midship, or call 7-2805 from your stateroom phone for more information about our interactive group presentation.

## DANCE CLASS: SWING

*WaveBands, Deck 3, Forward - 1:00 pm*  
 Join our professional dance instructors as they teach you how to Swing.

## VIRTUAL BRIDGE TOUR

*WaveBands, Deck 3, Forward - 2:30 pm*  
 Go behind the scenes on this exclusive tour of the Disney Wonder's Central nervous system.

## DISNEY MOVIE CHALLENGE POOLSIDE

*Deck 9 Stage, Deck 9, Midship - 3:00 pm*  
 So you like movies? And you like bingo? This deck party has them both! Come on out to watch all your favorite movie clips and just maybe your team will win the opportunity to choose the movie played by the pool today!



## GOODIE GIVEAWAY BINGO

*Bingo Pre-Sales start at 3:30 pm*  
*WaveBands, Deck 3, Forward - 3:45 pm*  
 Four games, four CASH prizes and Disney goodies for all who play! The jackpot continues to grow and could go at any time! Pre-Sales start 15 minutes prior to game.



## PLAYMATION

*Promenade Lounge, Deck 3, Aft - 4:00 pm*  
 The Avengers Need You: The battle begins October 4, but recruits can reserve their gear onboard today!

## PIN TRADING STATION

*Mickey's Mates, Deck 4, Midship - 7:15 pm*  
 A variety of limited-edition pins exclusively designed and created for Disney Cruise Line.



## WHO WANTS TO BE A MOUSEKETEER?

*Studio Sea, Deck 4, Midship - 7:30 pm & 9:45 pm*  
 Your chance to get into the "hot seat" and win limited edition prizes. Or, play along as part of our live studio audience.

# YOUTH ACTIVITIES HIGHLIGHTS

## DINE & PLAY

A convenience for families dining at 8:15 pm, our Youth Activities counselors will be available at 9:15 pm at the entrance of Triton's, Parrot Cay and Animator's Palate dining rooms to bring registered children to join the fun in Disney's Oceaneer Club and Disney's Oceaneer Lab.



**Deck 5, Aft (7-18500) 9:00 am - 11:00 pm**

Infants and Toddlers can enjoy toys and activities at Flounder's Reef Nursery. Reservations are first come, first served so please stop by!



**Deck 5, Midship (7-1440) (3 - 12 years old) 9:00 am - 12:00 am**

### JUNKANOO JAM

2:30 pm

The dance floor awaits you for singing, dancing, and a good time.

### THE ROYAL BALL

9:30 pm

Attend your own Royal Ball and learn to be a prince or a princess.



**Deck 5, Midship (7-1445) (3 - 12 years old) 9:00 am - 11:00 pm**

### CLARABELLE'S MOO JUICE

11:30 am

It's time to shake the butter and make your very own Clarabelles Moo Juice.

### LAVA FLOW

7:30 pm

Build your own volcano and watch it erupt as you learn about the physics of volcanoes.



**Deck 2, Midship (7-5810) (11 - 14 years old) 9:00 am - 1:00 am**

### THAT'S HILARIOUS

4:15 pm

Ever wanted to show off your comedy skills? Then be a part of the cast for the crazy improv show "That's Hilarious" and put on a live show for your friends.

### WHO WANTS TO BE A MOUSEKETEER

11:30 pm

Your chance to get into the "hot seat" and win! Or, play along as part of our live studio audience.



**Deck 11, Midship (7-1456) (14 - 17 years old) 10:00 am - 2:00 am**

### CAMP OUT

12:00 am

You will enjoy a camp fire night out under the stars that is filled with games, adventures and lots of crazy surprises.

### PARTY IN PARADISE

10:30 pm

Ready for a night to remember? Join your fellow cruisers for an awesome dance party that is sure to be night you won't forget!

# BUENA VISTA THEATRE

## Deck 5, Aft Today's Movies

**DOLBY 3D**

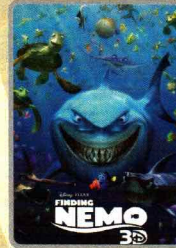

8:30 am  
Duration:  
1 hr 40 mins  
Rating: G

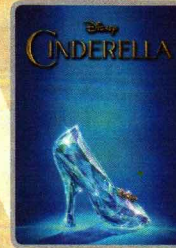

11:00 am  
Duration:  
1 hr 52 mins  
Rating: PG



1:15 pm & 10:30 pm  
Duration: 2 hrs 16 mins  
Rating: PG

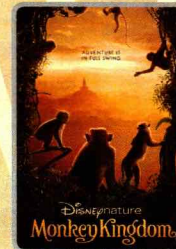

3:45 pm  
Duration:  
1 hr 21 mins  
Rating: G

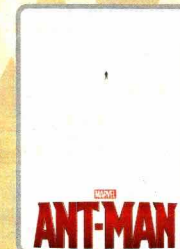

5:30 pm & 8:00 pm  
Duration: 1 hr 57 mins  
Rating: PG-13



## FAMILY DANCE PARTY

Come see what Donald and his friends are up to this time. Bring the family out to this interactive dance party featuring fun Latin music! Your family will learn to Salsa, Merengue and just have a Latin good time!

*Wavebands,  
Deck 3, Forward,  
7:30 pm*



## ADULT VARIETY ACT

Featuring the Comedy and Magic of Rich Purpura, in this Adult exclusive cabaret style show.

*WaveBands (18+),  
Deck 3, Forward,  
9:45 pm &  
10:45 pm (Repeat Show)*

## YOUTH ACTIVITIES OPEN HOUSE

Open House is an opportunity for all to come and participate in a variety of exciting activities and free time in the Oceaneer Club, Oceaneer Lab, Flounder's Reef Nursery, Vibe and Edge throughout the cruise. During these times secured programming will still be offered in the other venue for those looking to check their children into care.

**Disney's Oceaneer Club:** 9:00 am - 10:00 am & 6:00 pm - 7:00 pm

**Disney's Oceaneer Lab:** 3:30 pm - 5:45 pm

**Edge:** 9:00 am - 11:00 am & 6:00 pm - 8:00 pm

**Vibe:** 10:00 am - 12:00 pm & 4:00 pm - 6:00 pm

# MORE TO ENJOY WHILE ONBOARD



## EASTERN, WESTERN & SOUTHERN CARIBBEAN

Disney Cruise Line offers a variety of 7-night sailings to exotic ports in the Eastern or Western Caribbean, including our new Eastern Caribbean port Tortola, in the British Virgin Islands. Or visit beautiful Martinique on our four limited-time Southern Caribbean sailings aboard the Disney Wonder, back by popular demand! Visit the Onboard Sales Desk for more information. Remember to ask about our special onboard booking offer!



## DISNEY VACATION CLUB® GROUP PREVIEW

Want to learn more about taking magical vacations year after year? Please see a Disney Vacation Club representative on Deck 4, Midship, or call 7-2805 from your stateroom phone for more information about our interactive group presentation.

## EARLY FLIGHT DEPARTURES

Guests with flights departing prior to 12:00 pm are kindly asked to notify Guest Services, located on Deck 3, Midship, no later than 12:00 pm (midday) on the final day of the cruise.

## Connect @ Sea

We are now offering a NEW and improved Internet service to stay connected on your cruise like no other in the industry! Internet packages range from \$0.25 per MB - \$89.00 (1000 MB package). For more information contact your Connect@Sea Expert or Guest Services onboard.

## QUARTER MASTERS ARCADE

Ever dreamed of flying high in the Sky? On After Burner feel the adrenaline while you are a Pilot traveling on a turbulence adventure, in the exclusive Quarter Masters Arcade, located on Deck 9, Midship.

## EXPRESS CHECK OUT

If you have a credit card on file, you qualify for express check out. No need to visit Guest Services to settle your account.



Vancouver is getting closer and spaces are filling up quickly for the Port Adventures this beautiful destination has on offer! Discover the cultural and geographical diversity of Vancouver when you visit one of North America's largest Chinatown districts and a gorgeous park system right in the downtown area. The highlight: the Capilano Suspension Bridge, before ending your tour at the airport. For enquires about our Debarcation Port Adventure stop by the Port Adventures desk, located on Deck 3, Midship. Guests booking this tour should have a departing flight no earlier than 3:00 pm.

## SHOPPING

### VISTA GALLERY SILENT AUCTION

Head to the Vista Gallery where at 7:30 pm Jeff Granito will be available to meet fellow art lovers! Deck 4, Midship. Also, don't miss the final hours of the silent auction featuring beautiful paintings by Jeff Granito, including the colorful piece he painted onboard this week featuring Ariel. Bidding ends this evening at 8:00 pm. Please see a merchandise host or hostess for additional details.

### ALEXANDRITE JEWELRY BY MARK HENRY

Once reserved exclusively for royalty, Alexandrite is one of the world's rarest and most exotic gemstones. Discover the beautiful Alexandrite Jewelry by Mark Henry when you visit Treasure Ketch, Deck 4, Forward.

### DOONEY AND BOURKE

Experience the Dooney & Bourke difference for yourself. See the Disney Cruise Line range of bags and purses today. There is sure to be a bag that inspires you. Available in Treasure Ketch.

### 2015 DISNEY CRUISE LINE MERCHANDISE

Step into Mickey's Mates today and commemorate your Disney cruise with a wide selection of 2015 Disney Cruise Line merchandise. From casual apparel to drinkware and more, you are sure to find a special souvenir for the whole family. Deck 4, Forward.

### TIME TO GO WITH MICHAEL KORS WATCHES

Accessories are the exclamation point of an outfit. They are what makes it complete. From Dressed up with classic details through to Practical and Glamorous there is sure to be a timepiece in this collection to complete your look. Collection available in Treasure Ketch.

### ART GALLERY

Visit our Art Gallery on Deck 4, Midship from 7:30 p.m. - 9:00 p.m. to view a large selection of Disney art. Giclees on canvas themed pieces from princess movies to your favorite characters in a pirate style!

Due to port regulations, when the ship is docked, the stores will remain closed.



VISTA SPA  
Deck 9, Forward - Phone: 7-1465

## SALON TASTER

Choose from: scalp massage, neck and shoulder massage, mini facial, eye collagen treatment, arm and hand massage, hair conditioning treatment, foot and ankle massage, sunglow makeover  
3 for \$99 5 for \$119 all 8 for \$139  
(plus 18% auto gratuity)



mark henry  
ALEXANDRITE JEWELRY COLLECTION

Experience natural color-changing Alexandrite Jewelry by Mark Henry, rarity and sensational beauty handcrafted by nature.

AVAILABLE IN TREASURE KETCH  
DECK 4, FORWARD



SMILE!

Tonight is your last chance for professional portraits! Capture the magic of your vacation at our portrait studios and let the memories live on. Portraits will be available in the Lobby Atrium, Deck 3, Midship, from 5:15 pm - 6:00 pm, 7:15 pm - 8:30 pm, and 9:30 pm - 10:15 pm

\*Please note that photos are available for viewing on our interactive photo kiosks approximately five hours after being taken and are only available for purchase during this cruise.

DW1458 09-25-2015 ©DISNEY

## IMPORTANT INFORMATION

### Security Notice

All Guests (including Children) who wish to disembark or embark the ship are required to present their Key to the World card at the gangway. A photo ID is also required for those Guests who are 18 years of age or older. Guests under the age of 18 are required to have a parent, guardian or other responsible adult sign an authorization form at the Guest Service Desk if they wish to go ashore unaccompanied or with any adult from another stateroom.

### Sunscreen/Insect Repellent Advisory

Use sunscreen first and protect against mosquito bites and related illnesses by applying insect repellent on top of sunscreen when going ashore. Insect repellent is available for purchase in Treasure Ketch.

### Cold and Flu Reminder

Please wash hands frequently and thoroughly, particularly before meals. Contact the Health Center by dialing 7-1923, should anyone in your party become ill.

### Inclement Weather

For the safety of all Guests, outdoor events may be changed due to unforeseen weather conditions.

### Corridor Quiet Hours

As a courtesy to all our Guests, please recognize quiet hallway hours from 10:00 pm til 8:00 am.

### Environmental Message

With Disney's commitment to the Environment please refrain from throwing anything over the Ship's side. Thank you.

### No Reserved Seats Policy

As a courtesy to all Guests we kindly advise that the saving of seats is not permitted in the Walt Disney Theatre, and the saving of the sun loungers is not permitted on Deck 9 and 10. Items left unattended will be returned to lost and found at Guest Services, Deck 3, Midship.

### Smoking

For the comfort of our guests, the following areas are designated as smoking areas:

- Deck 10, forward, Starboard side
- Deck 9, forward, Starboard side at Quiet Cove
- Deck 4, aft, starboard side from 6:00 pm to 6:00 am only (all of Deck 4 is non-smoking from 6:00 am to 6:00 pm.)

Smoking is prohibited inside all guest staterooms and on stateroom verandahs. Guests found smoking in their staterooms or on their verandahs will be charged a \$250 stateroom recovery fee.

Electronic cigarettes may only be used in designated smoking areas.

### Walt Disney Theatre

Theatrical performances may use artificial fog, strobe lights, pyrotechnics and other special effects. For the safety of our performers and the comfort of those around you, the use of any photography or video recording device or any electronic equipment is prohibited.

### Verandah Safety

Please do not leave any combustible materials on your balcony when not present in your stateroom for safety reasons.

| Morning                      | 8:30   | 8:45                      | 9:00  | 9:15                              | 9:30   | 9:45  | 10:00   | 10:15                                       | 10:30  | 10:45  | 11:00  | 11:15                                   | 11:30                                       | 11:45                                      | 12:00   | 12:15   | 12:30  | 12:45                        | 1:00                         | 1:15                | 1:30  |  |  |  |
|------------------------------|--|---------------------------|---|-----------------------------------|--|---|---|---|--|--|--|---|---|--|---|---|--|------------------------------|------------------------------|---------------------|-------|--|--|--|
| FUNNEL VISION                | Cruise Director's Morning Show<br>Funnel Vision  |                           |   | Brother Bear (G)<br>Funnel Vision |  |   |   |   |  | Wii Tennis: Cruise Director vs. Captain<br>Funnel Vision       |  |   | The Incredibles (PG)<br>Funnel Vision       |  |   |   |  |                              |                              |                     |       |  |  |  |
| BUENA VISTA THEATRE          | Finding Nemo (G) <b>DOLBY 3D</b><br>Duration: 1 Hour 40 Minutes                              |                           |   |                                   |  |   |   |   |  | Cinderella (2015) (PG)<br>Duration: 1 Hour 52 Minutes          |  |   |   |  |   | Star Wars: Episode I (PG)<br>Duration: 2 Hours 16 Minutes                     |  |                              |                              |                     |       |  |  |  |
| CHARACTERS                   | Minnie<br>Lobby Atrium (P)   | Daisy<br>DK4 Mid (S)      | Mickey<br>Lobby Atrium (P)                                |                                   |  |   |   |   |  |  |  |   |   |  |   |   |  |                              |                              |                     |       |  |  |  |
|                              | Goofy<br>Lobby Atrium (S)  | Pluto<br>Lobby Atrium (S) |   | Chip & Dale<br>DK4 Mid (S)        |  |   |   |   |  |  |  |   |   |  |   |   |  |                              |                              |                     |       |  |  |  |
| FUN FOR ALL AGES             | Cruise Director's Morning Show<br>Studio Sea, Funnel Vision & Channel 25.8                   |                           | Crafts: Flower Thermometers<br>Promenade Lounge           |                                   | Living Aloha Featuring Keoni Atkinson<br>Walt Disney Theatre |   |   |   | Bingo Pre Sales                                      | Mega Raffle Jackpot<br>WaveBands                               |  |   | Who Am I?<br>Promenade Lounge               |  | Pictionary Challenge<br>Promenade Lounge          |   | Dance Class: Swing<br>WaveBands                        |                              |                              |                     |       |  |  |  |
|                              |  |                           |   |                                   | Flag Trivia<br>Promenade Lounge                              |   | Behind The Scenes: Walt Disney Theatre<br>Preludes                |   |  | Disney Vacation Club<br>Group Preview - Studio Sea             |  | Disney Tunes Trivia<br>Promenade Lounge |   |  |   |   |  |                              |                              |                     |       |  |  |  |
| ADULTS                       | Friends of Bill W.<br>Outlook Cafe   |                           |   |                                   | Disney Trivia<br>Diversions                                  |   | Disney's Art of Entertaining:<br>Pan Seared Grouper<br>Studio Sea |   |  | Seminar: Secrets to Flatter Stomach<br>DK10, Forward Elevators |  | 1820 Society: Lunch<br>Beach Blanket    |   | Champagne Tasting (21+)<br>Cadillac Lounge |   |   |  |                              |                              |                     |       |  |  |  |
| VIBE 14-17 YEARS OLD         | Youth Activities Open House  |                           |   |                                   |  |   |   |   |  |  |  |   |   |  |   |   |  |                              |                              |                     |       |  |  |  |
| EDGE 11-14 YEARS OLD         | Picture This   |                           |   |                                   |  |   |   |   |  |  |  |   |   |  |   |   |  |                              |                              |                     |       |  |  |  |
| OCEANEER LAB 3-12 YEARS OLD  | Hawaiian Crafts  |                           | Game Challenge  |                                   | Stitch's Great Adventure                                     |   |   | Clarabelle's Moo Juice                      |  |  |  |   |   |  | Wacky Relays                                      |   |  |                              |                              |                     |       |  |  |  |
| OCEANEER CLUB 3-12 YEARS OLD | Youth Activities Open House  |                           |   |                                   | Aloha Luau   |   |   |   |  |  |  |   | Lunch                                       |  |   |   | Picture This   |                              |                              |                     |       |  |  |  |
|                              | Little Einstein's Adventure  |                           |   |                                   |  |   |   |   |  |  |  |   |   |  |   |   |  |                              |                              |                     |       |  |  |  |
| Afternoon                    | 1:45   | 2:00                      | 2:15  | 2:30                              | 2:45   | 3:00  | 3:15  | 3:30  | 3:45   | 4:00   | 4:15   | 4:30                                    | 4:45  | 5:00                                       | 5:15  | 5:30  | 5:45   | 6:00                         | 6:15                         | 6:30                | 6:45  |  |  |  |
| FUNNEL VISION                | Movie Challenge Poolside<br>Funnel Vision  |                           |   |                                   |  |   |   |   |  |  |  |   |   |  |   |   |  |                              |                              |                     |       |  |  |  |
| BUENA VISTA THEATRE          | Star Wars: Episode I. The Phantom Menace (PG)<br>Starts 1:15 pm Duration: 2 Hours 16 Minutes |                           |   |                                   |  |   |   |   |  | Monkey Kingdom (PG)<br>Duration: 1 Hour 25 Minutes             |  |   |   |  |   | Ant-Man (PG-13)<br>Duration: 1 Hour 57 Minutes                                |  |                              |                              |                     |       |  |  |  |
| CHARACTERS                   | Stitch<br>DK10 Mid (P)   |                           |   |                                   |  |   |   |   |  |  |  |   |   |  |   | Mike & Sulley<br>Lobby Atrium (S)   |  | Woody<br>DK4 Mid (S)         |                              | Remy<br>DK4 Mid (S) |       |  |  |  |
|                              |  |                           |   | Mickey<br>DK10 Mid (P)            |  |   |   |   |  |  |  |   |   |  |   |   |  | Russell & Dug<br>DK4 Mid (S) |                              | Buzz<br>DK4 Mid (S) |       |  |  |  |
| FUN FOR ALL AGES             | Crafts: Origami Baymax<br>Promenade Lounge   |                           | Virtual Bridge Tour<br>WaveBands                          |                                   | Movie Challenge Poolside<br>Deck 9 Stage                     |   | Bingo Pre Sales   | Goodie Giveaway<br>WaveBands                |  |  |  |   |   |  | Live Music with Take Cover<br>Lobby Atrium        |   | The Music of ATLANTIC CITY BOYS<br>Walt Disney Theatre |                              |                              |                     |       |  |  |  |
|                              |  |                           |   |                                   | Disney Charades<br>Promenade Lounge                          |   | PLAYMATION<br>Promenade Lounge                                    |   |  | Live Music with Andrea & Rafaela<br>Promenade Lounge           |  |   |   |  |   |   |  |                              |                              |                     |       |  |  |  |
| ADULTS                       |  |                           | TV Tunes Trivia<br>Diversions                             |                                   | Art of The Theme Show Tour<br>Palo                           |   |   | 1820 Society: Dive into DJ'ing<br>WaveBands |  | Bernie Griffith LIVE<br>Diversions                             |  |   |   |  |   |   |  |                              |                              |                     |       |  |  |  |
|                              | A Conversation with Theron Skees<br>Walt Disney Theatre                                      |                           | Tequila & Margarita Tasting (21+)<br>Cadillac Lounge      |                                   |  | Pure Form Pilates<br>Vista Spa Fitness Center |   | Bernadett Bihari LIVE<br>Cadillac Lounge    |  |  |  |   |   |  |   |   |  |                              |                              |                     |       |  |  |  |
| VIBE 14-17 YEARS OLD         | Movie Madness  |                           |   | That's Hilarious                  |  |   | Youth Activities Open House                                       |   |  | Homework Help  |  |   |   |  |   |   |  |                              |                              |                     |       |  |  |  |
| EDGE 11-14 YEARS OLD         | Float Fun Trivia   |                           | Movie Madness   |                                   |  | That's Hilarious                              |   |   | Homework Help  |  |  | Youth Activities Open House             |   |  |   |   |  |                              |                              |                     |       |  |  |  |
| OCEANEER LAB 3-12 YEARS OLD  | Wacky Relays   |                           | Ice Cream Social  |                                   |  | Youth Activities Open House                   |   |   | Dinner   |  |  |   |   |  |   |   |  |                              |                              |                     |       |  |  |  |
|                              |  |                           |   | Flubber                           |  |   | PLAYMATION  |   |  |  |  |   |   |  |   |   |  |                              |                              |                     |       |  |  |  |
| OCEANEER CLUB 3-12 YEARS OLD | Picture This   |                           | Junkanoo Jam  |                                   |  | Parachute Games                               |   |   | Magic Show   |  |  | Youth Activities Open House             |   |  |   |   |  |                              |                              |                     |       |  |  |  |
|                              | Dinner in Disney's Oceaneer Lab  |                           |   |                                   |  |   |   |   |  |  |  |   |   |  |   |   |  |                              |                              |                     |       |  |  |  |
| Evening                      | 7:00   | 7:15                      | 7:30  | 7:45                              | 8:00   | 8:15  | 8:30  | 8:45  | 9:00   | 9:15   | 9:30   | 9:45                                    | 10:00                                       | 10:15                                      | 10:30   | 10:45   | 11:00  | 11:15                        | 11:30                        | 11:45               | 12:00 |  |  |  |
| FUNNEL VISION                | A Bug's Life (G)<br>Funnel Vision  |                           |   |                                   |  |   |   |   |  | Virtual Tours<br>Funnel Vision                                 |  |   | Enchanted (PG)<br>Funnel Vision             |  |   |   |  |                              |                              |                     |       |  |  |  |
| BUENA VISTA THEATRE          |  |                           |   |                                   |  |   |   |   |  | Ant-Man (PG-13)<br>Duration: 1 Hour 57 Minutes                 |  |   |   |  |   | Star Wars: Episode I. The Phantom Menace (PG)<br>Duration: 2 Hours 16 Minutes |  |                              |                              |                     |       |  |  |  |
| CHARACTERS                   | Mike & Sulley<br>Lobby Atrium (P)  |                           | Russell & Dug<br>DK4 Mid (S)                              |                                   |  |   |   |   |  |  |  |   |   |  |   |   | Buzz<br>Lobby Atrium (P)                               |                              |                              |                     |       |  |  |  |
|                              | Mr. & Mrs. Incredible<br>DK4 Mid (S)   |                           | Remy<br>Lobby Atrium (P)                                  |                                   |  |   |   |   |  |  |  |   |   |  |   |   | Woody<br>Lobby Atrium (S)                              |                              | Jessie<br>Lobby Atrium (S)   |                     |       |  |  |  |
| FUN FOR ALL AGES             | Pin Trading Station<br>Mickey's Mates  |                           | Saludos Amigos Fiesta<br>WaveBands                        |                                   | The Music of ATLANTIC CITY BOYS<br>Walt Disney Theatre       |   |   |   | Live Music with Andrea & Rafaela<br>Promenade Lounge |  | Live Music with Andrea & Rafaela<br>Promenade Lounge |   |   |  | Family KARAOKE<br>Studio Sea                      |   |  |                              |                              |                     |       |  |  |  |
|                              |  |                           |   |                                   |  |   |   |   |  |  |  |   |   |  |   |   |  |                              |                              |                     |       |  |  |  |
| ADULTS                       | 90's Music Trivia<br>Diversions  |                           | Tribute to Nat King Cole with Tim Moss<br>Cadillac Lounge |                                   | Live Music with Bernadett Bihari<br>Cadillac Lounge          |   | Live Guitar with Bernie Griffith<br>Diversions                    |   | The Comedy and Magic of RICH PURPURA<br>WaveBands    |  | Take Cover LIVE<br>WaveBands                         |   | 1820 Society: Jenga Challenge<br>Diversions |  | The Comedy and Magic of RICH PURPURA<br>WaveBands |   | MATCH MATS<br>WaveBands                                |                              | Cruise Staff DJ<br>WaveBands |                     |       |  |  |  |
| VIBE 14-17 YEARS OLD         | Brain Teasers  |                           | Gender Wars   |                                   | Cards Tournament   |   | Party In Paradise   |   | Who Wants To Be A Mouseketeer                        |  |  |   |   |  |   |   |  |                              |                              |                     |       |  |  |  |
| EDGE 11-14 YEARS OLD         | Youth Activities Open House  |                           | Cards Tournament  |                                   | Bingo  |   | Magic Show  |   | Gender Wars  |  | Who Wants To Be A Mouseketeer                        |   |   |  |   |   |  |                              |                              |                     |       |  |  |  |
| OCEANEER LAB 3-12 YEARS OLD  | 4 Square Competition   |                           | Lava Flow   |                                   | Picture This   |   | Glow Jam  |   |  |  |  |   |   |  |   |   |  |                              |                              |                     |       |  |  |  |
| OCEANEER CLUB 3-12 YEARS OLD | Camp Out   |                           | The Royal Ball  |                                   | Talent Show  |   |   |   |  |  |  |   |   |  |   |   |  |                              |                              |                     |       |  |  |  |

Symbol for activities that will be repeated during the cruise  
 Fold along the dotted lines and take me with you so you don't miss any of the fun!  
 Jump-UPI Series  
 Create & Invent Series  
 Open House  
 Clubhouse Series  
 Storybook Series  
 No the Spotlight Series  
 Solve It! Series

FRIDAY, SEPTEMBER 25, 2015 - DAY AT SEA

# BUENA VISTA THEATRE

Deck 5, Aft



**8:30 am**  
Duration: 1 hr 40 mins  
Rating: G

**11:00 am**  
Duration: 1 hr 52 mins  
Rating: PG

**1:15 pm & 10:30 pm**  
Duration: 2 hrs, 16 mins  
Rating: PG

**3:45 pm**  
Duration: 1 hr 21 mins  
Rating: G

**5:30 pm & 8:00 pm**  
Duration: 1 hr 57 mins  
Rating: PG-13

## Character Appearances

- GOOFY**  
Lobby Atrium (S) - 8:30 am
- MINNIE MOUSE**  
Lobby Atrium (P) - 8:30 am
- DAISY DUCK**  
DK4 Mid (S) - 8:45 am
- PLUTO**  
Lobby Atrium (S) - 9:00 am  
DK10 Mid (P) - 3:30 pm
- MICKEY MOUSE**  
Lobby Atrium (P) - 9:00 am  
DK10 Mid (P) - 3:00 pm
- CHIP & DALE**  
DK4 Mid (S) - 9:15 am
- STITCH**  
DK10 Mid (P) - 2:30 pm
- RUSSELL & DUG**  
DK4 Mid (S)  
5:15 pm, 7:45 pm  
Lobby Atrium (P) - 9:30 pm  
(P) - Port Side (S) - Starboard Side
- MIKE & SULLEY**  
Lobby Atrium (S) - 5:15 pm  
Lobby Atrium (P) - 7:15 pm
- WOODY**  
Preludes - 5:30 pm  
Lobby Atrium (S) - 9:30 pm
- REMY**  
Lobby Atrium (S) - 5:45 pm  
Lobby Atrium (P) - 7:45 pm
- BUZZ LIGHTYEAR**  
DK4 Mid (S) - 5:45 pm  
Lobby Atrium (P) - 10:00 pm
- MR. & MRS. INKREDIBLE**  
DK4 Mid (S) - 7:15 pm
- JESSIE**  
Lobby Atrium (S) - 10:00 pm

Don't forget your Camera to capture those Magical Moments! Check here each day for all of today's Character Appearances or refer to the Character Board in the Lobby Atrium. Meet-and-Greets will be advertised for the length of time the line will be open. To avoid disappointment, please meet at start time of appearances.

## YOUTH ACTIVITIES THEMED EXPERIENCES

**CLUBHOUSE SERIES**  
focuses on movement and features content which appeals to younger children.

**JUMP UP! SERIES**  
includes large group games & movement-oriented activities.

**IN THE SPOTLIGHT SERIES**  
focuses on children's stage presence with lots of activities and enthusiasm.

**STORYBOOK SERIES**  
is designed with a strong connection to the Disney classic stories.

**CREATE & INVENT SERIES**  
will have a tactile focus allowing children to create and admire their work.

**SOLVE IT! SERIES**  
are less active, but will challenge children with problem/solutions-based activities.

**YOUTH ACTIVITIES OPEN HOUSE**  
Activities for families, adults and children of all ages to enjoy together.

## SHIP DIRECTORY

### YOUTH ACTIVITIES

|                         |              |                    |
|-------------------------|--------------|--------------------|
| DISNEY'S OCEANEER CLUB  | DECK 5, MID  | 9:00 AM - 12:00 AM |
| DISNEY'S OCEANEER LAB   | DECK 5, MID  | 9:00 AM - 11:00 PM |
| EDGE                    | DECK 2, MID  | 9:00 AM - 1:00 AM  |
| VIBE                    | DECK 11, MID | 10:00 AM - 2:00 AM |
| FLOUNDER'S REEF NURSERY | DECK 5, AFT  | 9:00 AM - 11:00 PM |

### POOL

Children under 12 years of age must have adult supervision in all pools.

|                       |             |                    |
|-----------------------|-------------|--------------------|
| GOOFY'S POOL          | DECK 9, MID | 9:00 AM - 6:00 PM  |
| MICKEY'S POOL         | DECK 9, AFT | 8:00 PM - 10:00 PM |
| MICKEY'S SLIDE        | DECK 9, AFT | 8:00 AM - 10:00 PM |
| MICKEY'S SPLASH ZONE  | DECK 9, AFT | 9:00 AM - 5:30 PM  |
| QUIET COVE POOL (18+) | DECK 9, FWD | 8:00 AM - 11:00 PM |

Complimentary pool vests are available for children to use in the pools onboard. They are located on the pool deck.

### RECREATION

|                            |              |                    |
|----------------------------|--------------|--------------------|
| PORT ADVENTURES DESK       | DECK 3, MID  | 6:00 AM - 10:00 PM |
| VISTA FITNESS CENTER (18+) | DECK 9, FWD  | 8:00 AM - 11:59 PM |
| WIDE WORLD OF SPORTS DECK  | DECK 10, FWD | 8:00 AM - 11:59 PM |

### GENERAL INFORMATION

|                           |             |  |
|---------------------------|-------------|--|
| BUENA VISTA THEATRE       | DECK 5, AFT | SHOWTIMES                                |
| DISNEY VACATION CLUB DESK | DECK 4, MID | 9:00 AM - 12:00 PM<br>6:30 PM - 10:00 PM |
| FUNNEL VISION             | DECK 9, MID | SHOWTIMES                                |
| GUEST SERVICES            | DECK 3, MID | 24 HOURS                                 |
| HAIR BRAIDING             | DECK 9, MID | 10:00 AM - 12:00 PM<br>2:00 PM - 7:00 PM |
| MEDICAL HEALTH CENTER     | DECK 1, FWD | 9:30 AM - 11:00 AM<br>4:30 PM - 7:00 PM  |
| ONBOARD SALES DESK        | DECK 4, MID | 9:00 AM - 8:30 PM                        |
| PRELUDES                  | DECK 4, FWD | 5:30 PM - 9:30 PM                        |
| QUARTER MASTERS (ARCADE)  | DECK 9, MID | 24 HOURS                                 |
| SHUTTERS PHOTO GALLERY    | DECK 4, AFT | 10:00 AM - 11:00 PM                      |
| VISTA SPA AND SALON       | DECK 9, FWD | 8:00 AM - 10:00 PM                       |
| WALT DISNEY THEATRE       | DECK 4, FWD | SHOWTIMES                                |

### SHOPPING

|                        |             |  |
|------------------------|-------------|--|
| ART GALLERY            | DECK 4, MID | 1:00 PM - 4:00 PM<br>7:00 PM - 9:00 PM |
| MICKEY'S MATES         | DECK 4, FWD | 9:00 AM - 10:30 PM                     |
| RADAR TRAP (DUTY FREE) | DECK 3, FWD | 6:00 PM - 10:30 PM                     |
| TREASURE KETCH         | DECK 4, FWD | 9:00 AM - 10:30 PM                     |

**IMPORTANT NUMBERS**  
Fire/Security: 7-3001  
Medical EMERGENCY: 7-3000  
Health Center: 7-1923

**DINNER MENU**  
Animator's Palate • Captains Gala  
Parrot Cay • Captains Gala  
Triton's • Captains Gala  
(Non-Alcoholic)  
High: 60°F/16°C

**DRINK OF THE DAY**  
Yellow Bird (Alcoholic)  
Tropical Rhythm (Non-Alcoholic)  
High: 70°F/21°C  
Tomorrow: Party Cloudy

**WEATHER FORECAST**  
Today: Party Cloudy  
High: 70°F/21°C  
Tomorrow: Party Cloudy  
High: 60°F/16°C

**Evening Attire: Semi Formal**

## DINING & LOUNGES

### BREAKFAST

|                      |             |                    |
|----------------------|-------------|--------------------|
| BEACH BLANKET BUFFET | DECK 9, AFT | 7:30 AM - 10:30 AM |
| GOOFY'S GALLEY       | DECK 9, AFT | 7:00 AM - 9:00 AM  |
| PARROT CAY           | DECK 3, AFT | 7:30 AM - 10:45 AM |
| TRITON'S             | DECK 3, MID | 8:00 AM - 9:30 AM  |

### LUNCH

|                      |              |                     |
|----------------------|--------------|---------------------|
| BEACH BLANKET BUFFET | DECK 9, AFT  | 12:00 PM - 2:00 PM  |
| GOOFY'S GALLEY       | DECK 9, AFT  | 10:30 AM - 6:00 PM  |
| PARROT CAY           | DECK 3, AFT  | 12:15 PM - 1:30 PM  |
| PALO BRUNCH (18+)    | DECK 10, AFT | 10:00 AM - 12:30 PM |
| PINOCCHIO'S PIZZERIA | DECK 9, MID  | 10:30 AM - 6:00 PM  |
| PLUTO'S DOG HOUSE    | DECK 9, AFT  | 10:30 AM - 6:00 PM  |
| TRITON'S             | DECK 3, MID  | 12:00 PM - 1:30 PM  |

### DINNER

|                            |              |                   |
|----------------------------|--------------|-------------------|
| ANIMATOR'S PALATE          | DECK 4, AFT  | 5:45 PM & 8:15 PM |
| BEACH BLANKET (A-LA CARTE) | DECK 9, AFT  | 6:30 PM - 8:30 PM |
| PARROT CAY                 | DECK 3, AFT  | 5:45 PM & 8:15 PM |
| TRITON'S                   | DECK 3, MID  | 5:45 PM           |
| PALO (18+)                 | DECK 10, AFT | 6:00 PM - 8:30 PM |
| PLUTO'S DOG HOUSE          | DECK 9, AFT  | 6:00 PM - 9:30 PM |

### LATE NIGHT SNACKS

|                      |             |                     |
|----------------------|-------------|---------------------|
| DIVERSIONS           | DECK 3, FWD | 11:00 PM - 12:00 AM |
| PINOCCHIO'S PIZZERIA | DECK 9, MID | 9:30 PM - 12:00 AM  |
| PROMENADE LOUNGE     | DECK 3, AFT | 11:00 PM - 12:00 AM |

### ADDED FEATURES

|                             |                        |                     |
|-----------------------------|------------------------|---------------------|
| BEVERAGE STATION            | DECK 9, AFT, PORT SIDE | 24 HOURS            |
| ICE CREAM AT GOOFY'S GALLEY | DECK 9, AFT            | 11:00 AM - 11:00 PM |
| ROOM SERVICE                | DIAL 6801 OR 6802      | 24 HOURS            |

### ENTERTAINMENT - LOUNGES - BARS

Adults must be 21 and older to consume alcoholic beverages.

|                                |              |                     |
|--------------------------------|--------------|---------------------|
| CADILLAC LOUNGE (18+)          | DECK 3, FWD  | 6:00 PM - 12:30 AM  |
| COVE CAFE (18+)                | DECK 9, MID  | 6:30 AM - 12:00 AM  |
| DIVERSIONS (18+ AFTER 9:00 PM) | DECK 3, FWD  | 12:00 PM - 12:00 AM |
| INTERNET CAFE                  | DECK 3, AFT  | 24 HOURS            |
| OUTLOOK CAFE (18+)             | DECK 10, MID | 7:00 AM - 12:00 AM  |
| PINOCCHIO'S PIZZERIA           | DECK 9, MID  | 9:00 AM - 12:00 AM  |
| PLUTO'S DOG HOUSE              | DECK 9, AFT  | 12:00 PM - 6:00 PM  |
| PRELUDES                       | DECK 4, FWD  | 5:30 PM - 9:30 PM   |
| PROMENADE LOUNGE               | DECK 3, AFT  | 7:30 AM - 12:00 PM  |
| SIGNALS (18+)                  | DECK 9, FWD  | 10:30 AM - 10:00 PM |
| STUDIO SEA                     | DECK 4, MID  | SHOWTIMES           |
| WAVEBANDS (18+)                | DECK 3, FWD  | 7:30 PM - 2:00 AM   |

Public Health Advisory: Consuming raw or under-cooked meats, poultry, seafood, shellfish, or eggs may increase your risk for food borne illness, especially if you have certain medical conditions.

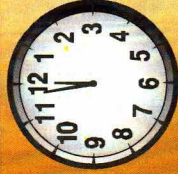

## TIME ZONE CHANGE

Remember to turn your clocks  
**FORWARD 1 HOUR** upon retiring on  
**FRIDAY** evening, or first  
thing **SATURDAY** morning.