

PERSONAL NAVIGATOR



MONDAY, SEPTEMBER 14, 2015

Sunrise: 6:24 am Sunset: 6:42 pm

Evening Attire: Cruise Casual

All Ashore: Approx: 9:15 am

All Aboard: 6:15 pm

Today: Cloudy High: 80°F/27°C

Tomorrow: Partly Cloudy High: 82°F/28°C

NAWILIWILI, KAUAI



The Musical Talents of
Kristian Lei
with Pierre Grill on Piano

WALT DISNEY THEATRE
Deck 4, Forward
6:15 pm & 8:30 pm
As a courtesy to all Guests, we kindly advise that the saving of seats is **not** permitted in the Walt Disney Theatre.

Assistance available at the entrance to the Walt Disney Theatre 30 minutes prior to show time.

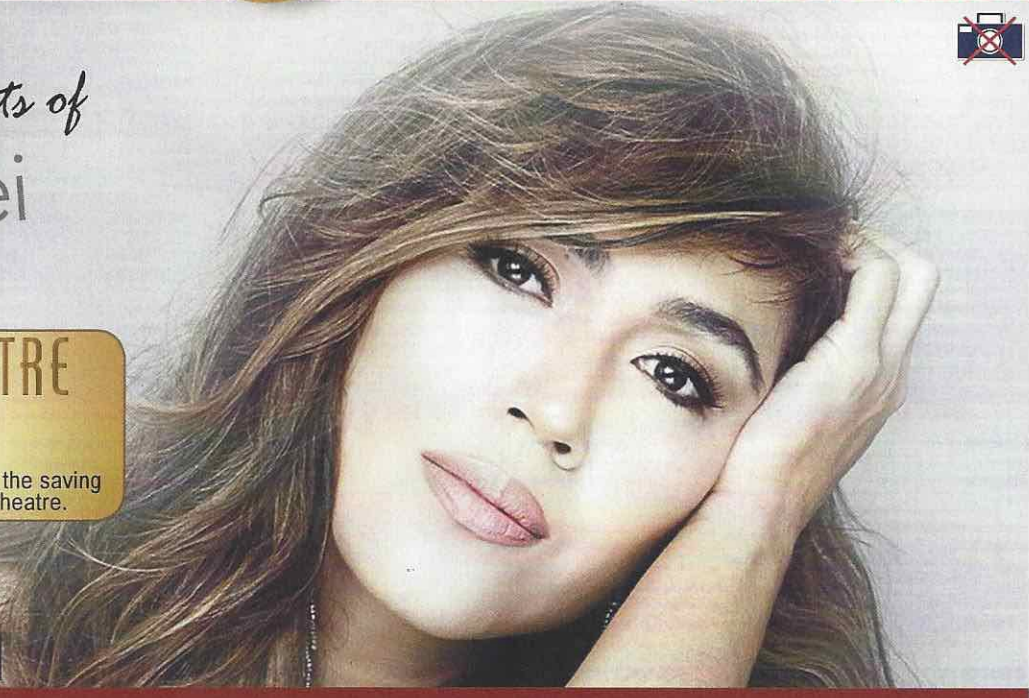

Welcome to Nawiiliwili, Kauai

Explore the island of Kaua'i, a natural wonderland filled with untouched beaches, lush jungles, idyllic waterfalls and sweeping landscapes. The dramatic Waimea Canyon is often described as "The Grand Canyon of the Pacific," and while it is truthfully only half as deep as the Arizona landmark, it does rival its majestic beauty.

Nawiiliwili provides access to Kaua'i's 50-miles of palm-tree-lined beaches. Further inland, the remarkable landscape features the dramatic peaks of Mount Kawaikini and Mount Waialeale—both soaring over 5,000 feet up from the ocean. Estimated to be over 6 million-years-old, the distinctive landscape is also the oldest of the major Hawaiian islands. Water and wind have used that time well to sculpt the island into a hauntingly gorgeous work of art.

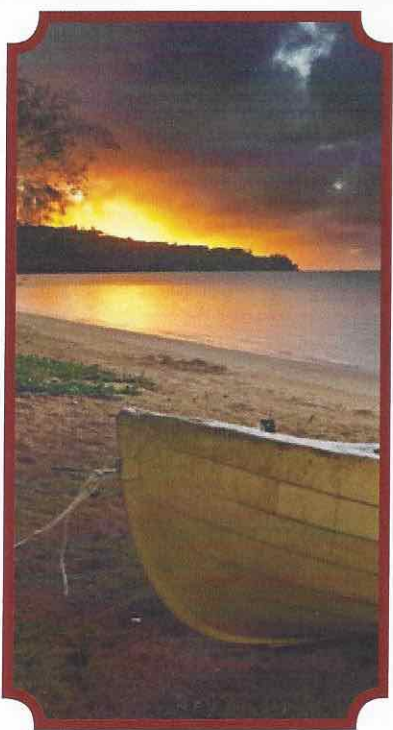

Don't Miss:

Cruise Director's Morning Show
Get your day started with Cruise Director, Clayton and Special Guest, to find out what exciting events and programs are happening around the ship today! Repeated throughout the day on channel 25-8. Broadcast begins at 6:00 am.

Tihati Performers
Promenade Lounge, Deck 3, Aft - 5:15 pm, 7:30 pm, 9:30 pm & 10:30 pm
Featuring members of Tihati in live authentic Hawaiian Music and Dance for the entire family to enjoy!

Family Variety: Heath Hyche
WaveBands, Deck 3, Forward - 7:30 pm
Featuring the Physical Comedy of Heath Hyche, as he entertains the entire family in this fun-filled show.

So You Think You Know Your Family?
Studio Sea, Deck 4, Midship - 9:30 pm
This fun-filled family game show is always full of surprises. Find out how well you know, or don't know your family!

Variety Show: Elika Santos (18+)
WaveBands, Deck 3, Forward - 9:45 pm & 10:45 pm
Featuring dynamic vocalist, Elika Santos, who touches audiences with his passion and musicality. Born and raised in Hawaii, this adult exclusive show features Island Music, Opera and Show Stopping Favorites!

Disney Cruise Line. PORT ADVENTURES

Please check your tour tickets for meeting times and locations. Visit the Port Adventures Desk, Deck 3, Midship for any questions.

DINNER MENU
Animator's Palate : E Komo Mai
Parrot Cay : E Komo Mai
Triton's : E Komo Mai

DRINK OF THE DAY
Hawaiian Breeze (Alcoholic)
Mango Crush (Non-Alcoholic)

IMPORTANT NUMBERS
Fire/Security: 7-3001
Medical Emergency: 7-3000
Health Center: 7-1923

ADULT ACTIVITY HIGHLIGHTS



VISTA SPA FITNESS CLASSES & SEMINARS

Sunrise Stretch - Vista Spa Fitness Center - 7:00 am
Abs Attack - Vista Spa Fitness Center - 7:30 am
Complimentary Footprint Analysis - Vista Spa Fitness Center - 4:30 pm
Total Body Conditioning - Vista Spa Fitness Center - 5:00 pm

TASTING CLASSES

New World White Wine Tasting (21+) - Cadillac Lounge - 12:15 pm
Cognac Tasting (21+) - Outlook Cafe - 10:30 pm
Please make reservations for tastings at Guest Services for a nominal fee.
Tasting Seminars are only for Guests 21 and older.



1820 SOCIETY: GIANT JENGA

Diversions, Deck 3, Forward - 10:15 pm
Have some fun with this classic game.

TRIBUTE TO NAT KING COLE WITH TIM MOSS

Cadillac Lounge, Deck 3, Forward - 7:30 pm
Join Tim Moss as he plays live piano for your listening pleasure.

TEAM TRIVIA

Diversions, Deck 3, Forward - 7:30 pm
Think you have the best team to win? Come and join your Cruise Staff team for this fun team trivia.

LIVE UKULELE WITH HEART & SOUL

WaveBands, Deck 3, Forward - 10:15 pm
Featuring dynamic, award-winning Hawaiian Ukulele Duo, Heart & Soul, in this adult exclusive show of music fusing island sounds with a contemporary edge!

DANCE THROUGH THE DECADES

WaveBands, Deck 3, Forward - 11:15 pm
Tonight we celebrate New Year's Eve every 10 minutes! Join your Cruise Staff DJ and Club Host, as we dance through the decades from the 50's right up to current day. Get ready to dance the night away!

CRUISE STAFF DJ

WaveBands, Deck 3, Forward - 11:45 pm
Join your Cruise Staff DJ as they play some of your favorite tunes.

SAFETY ASHORE INFORMATION

While you will find many great experiences ashore, please remain vigilant about your personal safety and the safety of your belongings. As in any large urban tourist destination, you'll want to take some basic precautions to make the most of your time ashore.

- Be aware of your surroundings at all times. Avoid short cuts, narrow alleys and poorly lit streets.
- Avoid wandering from the main shopping and tourist areas into unfamiliar territory. If venturing out independently, have a plan, use only licensed taxi operators.
- Identity/Credit Card theft can occur anywhere. Please remain vigilant in monitoring the safe keeping of your personal information.
- Leave valuables in your room safe and avoid carrying large amounts of cash. Exercise caution when using ATMs. Cameras and handbags should be carried close to your body or concealed out of sight.
- Leave air transportation tickets and other travel documents in your room safe. When going ashore, each adult is required to carry a Driver's license, passport or other government-issued photo ID. - Note: Some ports may require guests to carry passports ashore.
- Most crimes are easier to commit in dark unlit areas. When going ashore at night, please be extra vigilant about your personal safety.

FUN FOR ALL AGES HIGHLIGHTS

TODDLER TIME FOR FAMILIES

Captain's Closet, Disney's Oceaneer Club, Deck 5, Midship - 9:00 am & 6:00 pm
Disney's Oceaneer Club, Deck 5, Midship - 2:30 pm
A time for Toddlers and their families to explore and play together.

WHO AM I?

Promenade Lounge, Deck 3, Aft - 11:00 am
Join your Cruise Staff in a fun and hilarious game where our panel has to guess who they are.

PICTIONARY CHALLENGE

Promenade Lounge, Deck 3, Aft - 12:00 pm
Join your Cruise Staff for this exciting game of fast draw.

CRUISIN' FOR TRIVIA

Promenade Lounge, Deck 3, Aft - 1:00 pm
Navigate your way through a round of questions testing your general knowledge.

CRAFTS: ORIGAMI CREATIONS

Promenade Lounge, Deck 3, Aft - 1:45 pm
Your Cruise Staff teaches you the ancient art of paper folding.

DISNEY CHARADES

Promenade Lounge, Deck 3, Aft - 2:45 pm
Join your Cruise Staff as they put your acting skills to the test in this hilarious guessing game.

FAMILY CRAFTS

Promenade Lounge, Deck 3, Aft - 3:45 pm
Your Cruise Staff for family crafts and make something which is yours to keep.

TIHATI PERFORMERS

Promenade Lounge, Deck 3, Aft - 5:15 pm, 7:30 pm, 9:30 pm & 10:30 pm
Featuring members of Tihati in live authentic Hawaiian Music and Dance for the entire family to enjoy!

PIN TRADING STATION

Mickey's Mates, Deck 4, Midship - 7:15 pm
A variety of limited-edition pins exclusively designed and created for Disney Cruise Line.



FAMILY SUPERSTAR KARAOKE

Studio Sea, Deck 4, Midship - 7:30 pm
Join your Cruise Staff and sing along to your favorite song - fun for everyone.

SO YOU THINK YOU KNOW YOUR FAMILY?

Studio Sea, Deck 4, Midship - 9:30 pm
This fun-filled family game show is always full of surprises. Find out how well you know, or don't know your family!

YOUTH ACTIVITIES HIGHLIGHTS

DINE & PLAY

A convenience for families dining at 8:15 pm, our Youth Activities counselors will be available at 9:15 pm at the entrance of Triton's, Parrot Cay and Animator's Palate dining rooms to bring registered children to join the fun in Disney's Oceaneer Club and Disney's Oceaneer Lab.



Deck 5, Aft (7-18500) 9:00 am - 11:00 pm

Infants and Toddlers can enjoy toys and activities at Flounder's Reef Nursery. Reservations are first come, first served so please stop by!



Deck 5, Midship (7-1440) 9:00 am - 12:00 am
(3 - 12 years old)

BROTHER BEAR

9:15 am

Let the spirits guide you on a pathway to friendship. Come see it through the eyes of a bear.

THE ROYAL BALL

9:30 pm

Attend your own Royal Ball and learn to be a prince or a princess.



Deck 5, Midship (7-1445) 9:00 am - 12:00 am
(3 - 12 years old)

MAGIC SHOW

3:15 pm

The Magnificent Magician will demonstrate to you some of the best known magic tricks on the sea.

BOYS AND GIRLS CHILL

10:30 pm

Boys you will hang for competition, challenges, and fun. Girls you will chill with music, games, and fun.



Deck 2, Midship (7-5810) 10:00 am - 1:00 am
(11 - 14 years old)

BRAINS AND BRAWNS

2:00 pm

You will compete against each other to solve clues, take part in physical challenges, and reach the finish first.

FLUBBER

9:30 pm

Encounter solid, liquid, gas and make "Flubber-like Goo".



Deck 11, Midship (7-1456) 12:00 pm - 2:00 am
(14 - 17 years old)

ANIMATION CELLS

1:00 pm

Learn what it takes to be a Disney Animator, then put your new skills to the test as you create your very own animation cell.

DISNEY CRUISE LINE TRIVIA

9:15 pm

Test your Disney knowledge at this wacky trivia contest.

BUENA VISTA THEATRE

Deck 5, Aft

Today's Movies

DOLBY 3D



8:30 am
Duration:
1 hr 48 mins
Rating: PG

DOLBY 3D

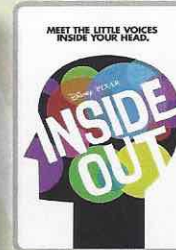

11:00 am
Duration:
1 hr 42 mins
Rating: PG



2:30 pm
Duration:
1 hr 57 mins
Rating: PG-13



5:00 pm & 8:00 pm
Duration: 2 hrs 2 mins
Rating: PG-13



10:30 pm
Duration: 2 hrs 10 mins
Rating: PG

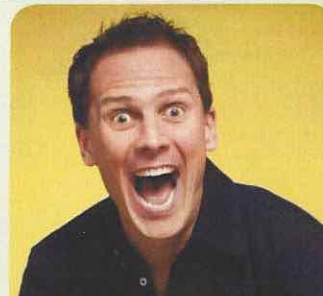

FAMILY VARIETY ACT

Featuring the Physical Comedy of Heath Hyche, as he entertains the entire family in this fun-filled show.

*WaveBands,
Deck 3, Forward,
7:30 pm*



ADULT VARIETY ACT

Featuring the Musical Talents of Elika Santos, as he entertains you in this adult exclusive show.

*Wavebands (18+),
Deck 3, Forward,
9:45 pm &
10:45 pm (Repeat Show)*

YOUTH ACTIVITIES OPEN HOUSE

Open House is an opportunity for all to come and participate in a variety of exciting activities and free time in the Oceaneer Club, Oceaneer Lab, Flounder's Reef Nursery, Vibe and Edge throughout the cruise. During these times secured programming will still be offered in the other venue for those looking to check their children into care.

Disney's Oceaneer Club: 2:00 pm - 6:00 pm

Disney's Oceaneer Lab: 9:00 am - 2:00 pm

Vibe: 4:00 pm - 6:00 pm

Edge: 10:00 am - 12:00 pm & 6:00 pm - 8:00 pm

MORE TO ENJOY WHILE ONBOARD

STAR WARS™ DAY AT SEA

Get ready for a vacation that's out of this world! Disney Cruise Line is introducing Star Wars™ Day at Sea. Sail during January - April 2016 aboard the Disney Fantasy. One Epic Day. Eight Select Sailings. Visit the Onboard Sales Desk for more information.



BOOK ONBOARD AND SAVE!

Explore all the itineraries Disney Cruise Line offers - from the Caribbean and Bahamas to Alaska or Europe. Save when you book your next family adventure onboard! Visit the Onboard Sales Desk for more information.



DISNEY VACATION CLUB® GROUP PREVIEW

Want to learn more about taking magical vacations year after year? Please see a Disney Vacation Club representative on Deck 4, Midship, or call 7-2805 from your stateroom phone for more information about our interactive group presentation.



VISTA SPA

Deck 9, Forward - Phone: 7-1465

20/20/20

Combine any of the following:

Foot and ankle massage; hydrating mini facial; back, neck and shoulder massage; devils mint back scrub; frangipani scalp massage

Any 3 for \$119

18% Gratuity is automatically added to all Spa Services, Specials and Amenities.

Disney Cruise Line PORT ADVENTURES

Welcome to Nawiliwili! Let expert guides lead you on a great snorkeling adventure inside a protected reef, walking in from shore, during our Seafun Beach Snorkel! Hawaii = surfin', and you don't want to miss our Poipu Beach Surfing Lessons. We are waiting to answer your questions at the Port Adventures Desk, Deck 3, Midship. Feel free to Enquire about the various Debarcation Tours available ending at the Airport.

SHOPPING

HIDDEN CHARACTERS IN THOMAS KINKADE ART!

Known as the "Painter of Light," Thomas Kinkade is one of Disney's most celebrated artists having created an array of enchanting artwork. Stop by the Vista Gallery today to view his unique collection of paintings featuring some of your favorite Disney characters! Also, take the time to try and find all of the hidden Disney characters scattered throughout his paintings. Are you up to the challenge? Deck 4, Midship.

DOONEY & BOURKE ONBOARD

Loved for their fine leather and unique designs, Dooney & Bourke creates styles that are sure to inspire. Visit Treasure Ketch and check out the Dooney & Bourke handbags designed especially for Disney Cruise Line. Deck 4, Forward.

REBECCA HOOK JEWELRY

Enhanced with feminine satin textures and natural gemstones, Rebecca Hook captures the delicate beauty of nature in her sterling silver designs. Find the piece that best suits your style when you visit Treasure Ketch. Deck 4, Forward.

SWAROVSKI JEWELRY

Become the owner of a genuine Swarovski hand crafted product. Choose from a beautiful selection of necklaces, bracelets, and earrings available in Treasure Ketch.

H2O BATH COLLECTION

Treat yourself to the ultimate indulgence with H2O products. H2O offers shampoo, conditioner, lip balm, hydrating body lotion and after sun care. Available in Treasure Ketch.

GUESS BAGS IN STYLE

Treasure Ketch is your fashion destination. See the latest collections of "it" bags from this iconic fashion house. Tuck away your daily essentials in your new signature bag made just right for everyday wear.



Commemorate your sailing to the beautiful Hawaiian islands with specially designed Disney Cruise Line merchandise the whole family will enjoy.

TREASURE KETCH
DECK 4, FORWARD

Shutters

PHOTO BOOK

Visit Shutters today and turn your magical vacation memories into an impressive keepsake, a personal one of a kind Photo Book. Fill every page with memories of your cruise vacation. Orders close at 9:00 pm on the last day of the cruise.

**Please note that photos are available for viewing on our interactive photo kiosks approximately five hours after being taken and are only available for purchase during this cruise.*

DAW1457 09/14/2015 ©DISNEY

Due to port regulations, when the ship is docked, the stores will remain closed.

IMPORTANT INFORMATION

Security Notice

All Guests (including Children) who wish to disembark or embark the ship are required to present their Key to the World card at the gangway. A photo ID is also required for those Guests who are 18 years of age or older. Guests under the age of 18 are required to have a parent, guardian or other responsible adult sign an authorization form at the Guest Service Desk if they wish to go ashore unaccompanied or with any adult from another stateroom.

Sunscreen/Insect Repellent Advisory

Use sunscreen first and protect against mosquito bites and related illnesses by applying insect repellent on top of sunscreen when going ashore. Insect repellent is available for purchase in Treasure Ketch.

Cold and Flu Reminder

Please wash hands frequently and thoroughly, particularly before meals. Contact the Health Center by dialing 7-1923, should anyone in your party become ill.

Inclement Weather

For the safety of all Guests, outdoor events may be changed due to unforeseen weather conditions.

Corridor Quiet Hours

As a courtesy to all our Guests, please recognize quiet hallway hours from 10:00 pm til 8:00 am.

Environmental Message

With Disney's commitment to the Environment please refrain from throwing anything over the Ship's side. Thank you.

No Reserved Seats Policy

As a courtesy to all Guests we kindly advise that the saving of seats is not permitted in the Walt Disney Theatre, and the saving of the sun loungers is not permitted on Deck 9 and 10. Items left unattended will be permitted to lost and found at Guest Services, Deck 3, Midship.

Smoking

For the comfort of our guests, the following areas are designated as smoking areas:

- Deck 10, forward, Starboard side
- Deck 9, forward, Starboard side at Quiet Cove
- Deck 4, aft, starboard side from 6:00 pm to 6:00 am only (all of Deck 4 is non-smoking from 6:00 am to 6:00 pm.)

Smoking is prohibited inside all guest staterooms and on stateroom verandahs. Guests found smoking in their staterooms or on their verandahs will be charged a \$250 stateroom recovery fee.

Electronic cigarettes may only be used in designated smoking areas.

Walt Disney Theatre

Theatrical performances may use artificial fog, strobe lights, pyrotechnics and other special effects. For the safety of our performers and the comfort of those around you, the use of any photography or video recording device or any electronic equipment is prohibited.

Verandah Safety

Please do not leave any combustible materials on your balcony when not present in your stateroom for safety reasons.

Morning	8:30	8:45	9:00	9:15	9:30	9:45	10:00	10:15	10:30	10:45	11:00	11:15	11:30	11:45	12:00	12:15	12:30	12:45	1:00	1:15	1:30											
FUNNEL VISION	Sleeping Beauty (G) Funnel Vision										Dumbo (G) Funnel Vision					NFL: Eagles vs. Falcons Funnel Vision (Subject to Satellite Availability)																
BUENA VISTA THEATRE	Big Hero 6 (PG) DOLBY 3D Duration: 1 Hour 48 Minutes										Inside Out (PG) Duration: 1 Hour 42 Minutes																					
CHARACTERS	Minnie DK4 Mid (S)																															
	Mickey DK4 Mid (S)																															
FUN FOR ALL AGES	Toddler Time for Families Captain's Closet, Disney's Oceaneer Club										Who Am I? Promenade Lounge					Pictionary Challenge Promenade Lounge					Cruisin' for Trivia Promenade Lounge											
	Youth Activities Open House Disney's Oceaneer Lab																															
	Youth Activities Open House Edge																															
ADULTS	Friends of Bill W. Outlook Cafe																					NFL: Eagles vs. Falcons Diversions (Subject to Satellite Availability)										
VIBE 14-17 YEARS OLD																		Scavenger Hunt					Animation Cells									
EDGE 11-14 YEARS OLD																		Youth Activities Open House					Island Crafts					Scattergories				
OCEANEER LAB 3-12 YEARS OLD	Youth Activities Open House																															
	Create a Postcard																	Animation Cells					Playmation									
OCEANEER CLUB 3-12 YEARS OLD	Brother Bear																	Disney Cruise Line Trivia					Hidden Mickey Challenge					Lunch				

Afternoon	1:45	2:00	2:15	2:30	2:45	3:00	3:15	3:30	3:45	4:00	4:15	4:30	4:45	5:00	5:15	5:30	5:45	6:00	6:15	6:30	6:45						
FUNNEL VISION	NFL: Eagles vs. Falcons < 1:00 pm Funnel Vision (Subject to Satellite Availability)										NFL: Minnesota Vikings vs. San Francisco 49ers Funnel Vision (Subject to Satellite Availability)																
BUENA VISTA THEATRE	Ant-Man (PG-13) DOLBY 3D Duration: 1 Hour 57 Minutes										Guardians of the Galaxy (PG-13) Duration: 2 Hours 2 Minutes																
CHARACTERS																											
FUN FOR ALL AGES	Crafts: Origami Creations Promenade Lounge			Disney Charades Promenade Lounge							Family Crafts Promenade Lounge					TIHATI PERFORMERS Promenade Lounge					The Musical Talents of KRISTIAN LEI Walt Disney Theatre						
	Toddler Time for Families Disney's Oceaneer Club										Live Music with Andrea & Rataela Lobby Atrium																
ADULTS	NFL: Eagles vs. Falcons < 1:00 pm Diversions (Subject to Satellite Availability)										NFL: Minnesota Vikings vs. San Francisco 49ers Diversions (Subject to Satellite Availability)											Bernadett Bihari LIVE Cadillac Lounge					
VIBE 14-17 YEARS OLD	Ice Cream Social					Gender Wars					Youth Activities Open House					Hawaiian Crafts											
EDGE 11-14 YEARS OLD	Brains and Brawns					Boys and Girls Chill					Float Fun Trivia					GAGA Ball					Youth Activities Open House						
OCEANEER LAB 3-12 YEARS OLD	Open House		Wacky Relays			Magic Show			Four Square					Dinner					Lights, Camera, Improv!								
OCEANEER CLUB 3-12 YEARS OLD	Youth Activities Open House																	Memory Wall									
	Toddler Time for Families																	Dinner in Disney's Oceaneer Lab									

Evening	7:00	7:15	7:30	7:45	8:00	8:15	8:30	8:45	9:00	9:15	9:30	9:45	10:00	10:15	10:30	10:45	11:00	11:15	11:30	11:45	12:00											
FUNNEL VISION	Alice in Wonderland (PG) Funnel Vision								Cars 2 (G) Funnel Vision							Tomorrowland (PG) Duration: 2 Hours 10 Minutes																
BUENA VISTA THEATRE	Guardians of the Galaxy (PG-13) Duration: 2 Hours 2 Minutes																															
CHARACTERS	Mike & Sulley Lobby Atrium (P)		Remy Lobby Atrium (P)																													
	Russell & Dug DK4 Mid (S)		Buzz DK4 Mid (S)			Woody Lobby Atrium (S)					Jessie Lobby Atrium (S)																					
FUN FOR ALL AGES	Pin Trading Station Mickey's Mates		Variety: Heath Hyche WaveBands			The Musical Talents of KRISTIAN LEI Walt Disney Theatre					So You Think You Know Your Family? Studio Sea					Star Wars: Episode III. Revenge of the Sith (PG-13) Walt Disney Theatre (Doors Open 10:30 pm) 2 Hours 20 Minutes																
	TIHATI PERFORMERS Promenade Lounge			TIHATI PERFORMERS Promenade Lounge																												
	Family Superstar Karaoke Studio Sea																															
ADULTS	Team Trivia Diversions			Live Guitar with Bernie Griffith Diversions					The Musical Talents of ELIKA SANTOS Wavebands					Live Ukulele with Heart & Soul Wavebands					The Musical Talents of ELIKA SANTOS Wavebands					Dance Through the Decades WaveBands		Cruise Staff DJ WaveBands						
VIBE 14-17 YEARS OLD	Game Challenge			Magic Show			Pictionary					Disney Cruise Line Trivia					Game Challenge					Face Paint Time										
EDGE 11-14 YEARS OLD	Youth Activities Open House			Gender Wars					Craft Corner					Flubber					Adult Exclusive Open House with "Animation Cells" at 10:45 pm													
OCEANEER LAB 3-12 YEARS OLD	Flubber																	4th Pigs Pasta Palace					Boys and Girls Chill									
OCEANEER CLUB 3-12 YEARS OLD	Chip and Dale's Rescue Rangers																	Dress Up Fun					The Royal Ball					Boys and Girls Chill				

Symbol for activities that will be repeated during the cruise



FOLD

Fold along the dotted lines and take me with you so you don't miss any of the fun!

FOLD

IN THE SPOTLIGHT SERIES

SOLVE IT! SERIES

JUMP UP! SERIES

CREATE & INVENT SERIES

OPEN HOUSE

CLUBHOUSE SERIES

STORYBOOK SERIES

MONDAY, SEPTEMBER 14, 2015 - NAWILIWILI, HAWAII

BUENA VISTA THEATRE

Deck 5, Aft

DOLBY 3D

DOLBY 3D

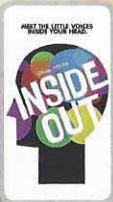

8:30 am Duration: 1 hr 48 mins Rating: PG	11:00 am Duration: 1 hr 42 mins Rating: PG	2:30 pm Duration: 1 hr 57 mins Rating: PG-13	5:00 pm & 8:00 pm Duration: 2 hrs 2 mins Rating: PG-13	10:30 pm Duration: 2 hrs 10 mins Rating: PG
--	---	---	--	--

Character Appearances

MINNIE MOUSE
DK4 Mid (S) - 9:00 am

BUZZ LIGHTYEAR
DK4 Mid (S)
7:45 pm & 10:30 pm

MICKEY MOUSE
DK4 Mid (S) - 9:30 am

WOODY
Lobby Atrium (S) - 9:45 pm

RUSSELL & DUG
DK4 Mid (S)
7:15 pm & 10:00 pm

JESSIE
Lobby Atrium (S) - 10:15 pm

MIKE & SULLEY
Lobby Atrium (P)
7:15 pm & 9:45 pm

REMY
Lobby Atrium (P)
7:45 pm & 10:15 pm



(P) - Port Side (S) - Starboard Side

Don't forget your Camera to capture those Magical Moments!
Check here each day for all of today's Character Appearances or refer to the Character Board in the Lobby Atrium.

Meet-and-Greets will be advertised for the length of time the line will be open. To avoid disappointment, please meet at start time of appearances.

YOUTH ACTIVITIES THEMED EXPERIENCES

CLUBHOUSE SERIES
focuses on movement and features content which appeals to younger children.

JUMP UP! SERIES
includes large group games & movement-oriented activities.

IN THE SPOTLIGHT SERIES
focuses on children's stage presence with lots of activities and enthusiasm.

STORYBOOK SERIES
is designed with a strong connection to the Disney classic stories.

CREATE & INVENT SERIES
will have a tactile focus allowing children to create and admire their work.

SOLVE IT! SERIES
are less active, but will challenge children with problem/solutions-based activities.

YOUTH ACTIVITIES OPEN HOUSE

Activities for families, adults and children of all ages to enjoy together.

SHIP DIRECTORY

YOUTH ACTIVITIES

DISNEY'S OCEANEER CLUB	DECK 5, MID	9:00 AM - 12:00 AM
DISNEY'S OCEANEER LAB	DECK 5, MID	9:00 AM - 12:00 AM
EDGE	DECK 2, MID	10:00 AM - 1:00 AM
VIBE	DECK 11, MID	12:00 PM - 2:00 AM
FLOUNDER'S REEF NURSERY	DECK 5, AFT	9:00 AM - 11:00 PM

POOLS

Children under 12 years of age must have adult supervision in all pools.

GOOFY'S POOL	DECK 9, MID	1:00 PM - 6:00 PM
		8:00 PM - 10:00 PM
MICKEY'S POOL	DECK 9, AFT	8:00 AM - 10:00 PM
MICKEY'S SLIDE	DECK 9, AFT	1:00 PM - 5:30 PM
MICKEY'S SPLASH ZONE	DECK 9, AFT	8:00 AM - 10:00 PM
QUIET COVE POOL (18+)	DECK 9, FWD	8:00 AM - 11:00 PM

Complimentary pool vests are available for children to use in the pools onboard.
They are located on the pool deck.

RECREATION

PORT ADVENTURES DESK	DECK 3, MID	8:30 AM - 11:00 AM
		7:00 PM - 8:30 PM
VISTA FITNESS CENTER (18+)	DECK 9, FWD	6:00 AM - 10:00 PM
WIDE WORLD OF SPORTS DECK	DECK 10, FWD	- 24 HOURS

GENERAL INFORMATION

BUENA VISTA THEATRE	DECK 5, AFT	SHOWTIMES
DISNEY VACATION CLUB DESK	DECK 4, MID	5:30 PM - 10:30 PM
FUNNEL VISION	DECK 9, MID	SHOWTIMES
GUEST SERVICES	DECK 3, MID	24 HOURS
HAIR BRAIDING	DECK 9, MID	4:00 PM - 7:00 PM
MEDICAL HEALTH CENTER	DECK 1, FWD	9:30 AM - 11:00 AM
		4:30 PM - 7:00 PM
ONBOARD SALES DESK	DECK 4, MID	5:00 PM - 10:00 PM
PORT & SHOPPING DESK	DECK 3, MID	7:30 PM - 8:30 PM
PRELUDES	DECK 4, FWD	5:30 PM - 9:30 PM
QUARTER MASTERS (ARCADE)	DECK 9, MID	24 HOURS
SHUTTERS PHOTO GALLERY	DECK 4, AFT	7:00 PM - 10:00 PM
VISTA SPA AND SALON	DECK 9, FWD	8:00 AM - 10:00 PM
WALT DISNEY THEATRE	DECK 4, FWD	SHOWTIMES

SHOPPING

ART GALLERY	DECK 4, MID	7:30 PM - 9:30 PM
MICKEY'S MATES	DECK 4, FWD	7:30 PM - 11:00 PM
RADAR TRAP (DUTY FREE)	DECK 3, FWD	7:30 PM - 11:00 PM
TREASURE KETCH	DECK 4, FWD	7:30 PM - 11:00 PM

IMPORTANT NUMBERS

Fire/Security: 7-3001
Medical EMERGENCY: 7-3000
Health Center: 7-1923

DINNER MENU
Animator's Palate : E Komo Mai
Parrot Cay : E Komo Mai
Triton's : E Komo Mai
Dining Times: 5:45pm & 8:15pm

DRINK OF THE DAY
Hawaiian Breeze (Alcoholic)
Mango Crush (Non-Alcoholic)
WEATHER FORECAST
Today: Cloudy
High: 80°F/27°C
Tomorrow: Partly Cloudy
High: 82°F/28°C

Evening Attire: Cruise Casual

DINING & LOUNGES

BREAKFAST

BEACH BLANKET BUFFET	DECK 9, AFT	7:00 AM - 10:00 AM
GOOFY'S GALLEY	DECK 9, AFT	6:30 AM - 8:30 AM
PARROT CAY	DECK 3, AFT	7:30 AM - 10:45 AM
TRITON'S (À-LA CARTE)	DECK 3, MID	8:00 AM - 9:30 AM

LUNCH

BEACH BLANKET BUFFET	DECK 9, AFT	12:00 PM - 2:00 PM
GOOFY'S GALLEY	DECK 9, AFT	10:30 AM - 6:00 PM
PINOCCHIO'S PIZZERIA	DECK 9, MID	10:30 AM - 6:00 PM
PLUTO'S DOG HOUSE	DECK 9, AFT	6:30 PM - 8:30 PM
TRITON'S	DECK 3, MID	12:00 PM - 1:30 PM

DINNER

ANIMATOR'S PALATE	DECK 4, AFT	5:45 PM
PARROT CAY	DECK 3, AFT	5:45 PM & 8:15 PM
TRITON'S	DECK 3, MID	5:45 PM & 8:15 PM
PALO (18+)	DECK 10, AFT	6:00 PM - 8:30 PM
BEACH BLANKET (À-LA CARTE)	DECK 9, AFT	6:30 PM - 8:30 PM
PLUTO'S DOG HOUSE	DECK 9, AFT	6:00 PM - 9:30 PM

LATE NIGHT SNACKS

DIVERSIONS	DECK 3, FWD	11:00 PM - 12:00 AM
PINOCCHIO'S PIZZERIA	DECK 9, MID	9:30 PM - 12:00 AM
PROMENADE LOUNGE	DECK 3, AFT	11:00 PM - 12:00 AM

ADDED FEATURES

BEVERAGE STATION	DECK 9, AFT, PORT SIDE	24 HOURS
ICE CREAM AT GOOFY'S GALLEY	DECK 9, AFT	11:00 AM - 11:00 PM
ROOM SERVICE	DIAL 6801 OR 6802	24 HOURS

ENTERTAINMENT - LOUNGES - BARS

Adults must be 21 and older to consume alcoholic beverages.

CADILLAC LOUNGE (18+)	DECK 3, FWD	6:00 PM - 12:30 AM
COVE CAFE (18+)	DECK 9, MID	6:30 AM - 12:00 AM
DIVERSIONS (18+ AFTER 9:00 PM)	DECK 3, FWD	1:00 PM - 12:00 AM
INTERNET CAFE	DECK 3, AFT	24 HOURS
OUTLOOK CAFE (18+)	DECK 10, MID	7:00 AM - 10:00 AM
		1:00 PM - 12:00 AM
PINOCCHIO'S PIZZERIA	DECK 9, MID	9:00 AM - 12:00 AM
PLUTO'S DOG HOUSE	DECK 9, AFT	12:00 PM - 6:00 PM
PRELUDES	DECK 4, FWD	5:30 PM - 9:30 PM
PROMENADE LOUNGE	DECK 3, AFT	7:30 AM - 12:00 AM
SIGNALS (18+)	DECK 9, FWD	10:30 AM - 10:00 PM
STUDIO SEA	DECK 4, MID	SHOWTIMES
WAVEBANDS (18+)	DECK 3, FWD	7:30 PM - 2:00 AM

Public Health Advisory: Consuming raw or under-cooked meats, poultry, seafood, shellfish, or eggs may increase your risk for food borne illness, especially if you have certain medical conditions.

All Ashore: Approx: 9:15 am

All Aboard: 6:15 pm

Ship's Agent In Nawiliwili

Inchape Shipping Services,
Foreign Trade Zone #9, 521 Ala Moana Blvd, Ste 2256, Honolulu, HI 96813
Call (808) 599-8604 Fax (808) 529-8603