

PERSONAL NAVIGATOR

Sunrise: 7:33 am Sunset: 7:27 pm
Evening Attire: Cruise Casual

Today: Cloudy High: 75°F/24°C
Tomorrow: Partly Cloudy High: 70°F/21°C

THURSDAY, SEPTEMBER 24, 2015

DAY AT SEA

Disney • PIXAR

TOY STORY THE MUSICAL

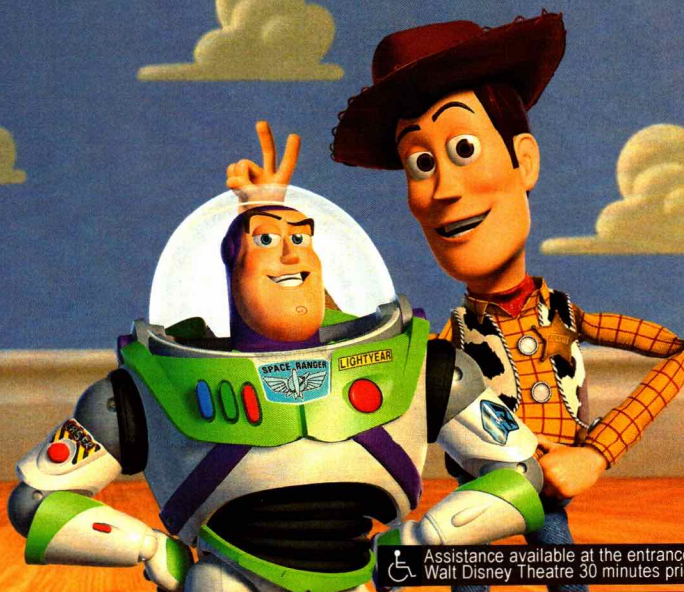

WALT DISNEY THEATRE

Deck 4, Forward
6:15 pm & 8:30 pm

As a courtesy to all Guests, we kindly advise that the saving of seats is **not** permitted in the Walt Disney Theatre.

Assistance available at the entrance to the Walt Disney Theatre 30 minutes prior to show time.

Disney WONDER Officers



Mikele D'Esposito

Chief Engineer

Hometown: *Sorrento, Italy*

Joined Disney Cruise Line: *2004*

Favorite Character: *Stitch*

Mikele started his career as an Engineering cadet with Mediterranean Shipping Company in 1997. In 2001, he moved to Carnival Cruise line as Sr. Engineer watchkeeper. He obtained his Chief Engineer license in 2003 and joined Disney Cruise Line.

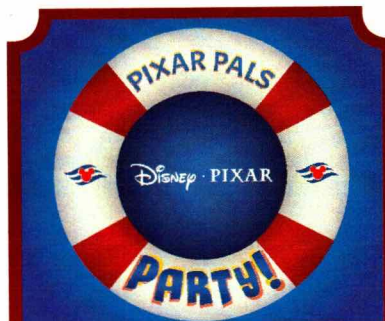

FAMILY PARTY

A Pixar Pals Party! Join your favorite Pixar characters for the ultimate dance party in the Atrium. The fun continues at the Monster's University "after party" that's to scream for!

Lobby Atrium,
Deck 3, Midship,
4:30 pm & 10:15 pm

Don't Miss:

Cruise Director's Morning Show

Studio Sea, Deck 4, Midship - 8:30 am

Get your day started with Cruise Director, Clayton and Special Guest, to find out what exciting events are happening around the ship today! Come sit in the audience and be a part of the live broadcast or watch live on channel 25-8 and on Funnel Vision.

Hawaiian Feast Featuring Keoni Atkinson

Walt Disney Theatre, Deck 4, Forward - 9:30 am

Before luaus, there were Aha Aina - a feast of food. Join Keoni Atkinson for a look at the many Hawaiian delicacies from the gathering, to preparation, to presentation.

Disney's Art of Entertaining: Filet Mignon with Mushrooms and Sauce Pinot Noir (18+)

Studio Sea, Deck 4, Midship - 10:15 am

Join our Guest Chef, Nick Crispino, as he shows you how to prepare Filet Mignon with Mushrooms and Sauce Pinot Noir. Recipes and tastings included.

Disney Springs Re-Imagined Featuring Theron Skees (18+)

Walt Disney Theatre, Deck 4, Forward - 2:00 pm

Downtown Disney is being transformed into Disney Springs, an all new, one-of-a-kind retail, dining and entertainment destination at Walt Disney World Resort. WDI Executive Creative Director Theron Skees will share how Imagineers are bringing this new venue to life with wonderful and exciting experiences that will delight Disney guests.



Book your next cruise onboard and save 10% on prevailing rates as quoted on disneycruise.com. Plus, get an onboard credit and special deposit rate! Visit the Future Cruise Sales Desk for more information.

DINNER MENU

Animator's Palate : Pacific Rim Cuisine
Parrot Cay : Caribbean Island Cuisine
Triton's : French Cuisine

DRINK OF THE DAY

Deep Blue Sea (Alcoholic)
Rose Berry (Non-Alcoholic)

IMPORTANT NUMBERS

Fire/Security: 7-3001
Medical Emergency: 7-3000
Health Center: 7-1923

ADULT ACTIVITY HIGHLIGHTS

VISTA SPA FITNESS CLASSES & SEMINARS

Sunrise Stretch - Vista Spa Fitness Center - 7:00 am
Fab Abs - Vista Spa Fitness Center - 7:30 am
Tour De Cycle (Sign-Up Required) - Vista Spa Fitness Center - 8:00 am
Body Sculpt Boot Camp (Nom. Fee) - Vista Spa Fitness Center - 9:00 am
Acupuncture: Stress, Insomnia and Depression - DK10, Fwd Elevators - 10:00 am
Seminar: Burn Fat Faster - DK10, Fwd Elevators - 11:00 am
Good Feet: Relieving Back Pain - DK10, Fwd Elevators - 2:00 pm
Acupuncture: Chinese Herbs - DK10, Fwd Elevators - 4:00 pm
Pilates - Vista Spa Fitness Center - 4:00 pm
Yoga - Vista Spa Fitness Center - 5:00 pm



TASTING CLASSES

Stem to Stern Wine Tasting (21+) - Cadillac Lounge - 12:15 pm
Rum Tasting (21+) - Cadillac Lounge - 4:00 pm
Tequila & Margarita Tasting (21+) - Outlook Cafe - 10:30 pm
 Please make reservations for tastings at Guest Services for a nominal fee.
 Tasting Seminars are only for Guests 21 and older.

1820 SOCIETY: BRUNCH

Beach Blanket Buffet, Deck 9, Aft - 10:00 am
 Get to know your fellow 1820 Society members during brunch.



1820 SOCIETY: GAME CHALLENGE

Diversions, Deck 3, Forward - 5:15 pm & 10:15 pm
 Join us and play some of your favorite board games.
 (For Guests aged 18 to 20 years old.)

ART OF THE THEME SHOW TOUR

Palo, Deck 10, Aft - 10:00 am
 Join us for a guided tour highlighting the design, Imagineering and artistry of the Disney Wonder. This tour is reserved for Guests 18 and over.

TRAVELLING THE WORLD TO HELP SAVE ANIMALS: THE CONFESSIONS OF A TRUE LIFE ADVENTURER FEATURING ANNE SAVAGE

Buena Vista Theatre, Deck 5, Aft - 11:30 am
 Join Dr. Anne Savage, Conservation Director for Walt Disney Parks and Resorts as she tells some Disney nature tales of expeditions and long-term conservation efforts to protect some of the world's most endangered animals.

LIVE MUSIC WITH TAKE COVER

Wavebands, Deck 3, Forward - 9:15 pm & 10:15 pm
 Join Take Cover as they play live for your listening pleasure.

80'S FLASHBACK

WaveBands, Deck 3, Forward - 11:15 pm
 The 80's are back! Join your Cruise Staff team, in testing your 80's knowledge in this high energy 80's revival.



FUN FOR ALL AGES HIGHLIGHTS

TODDLER TIME FOR FAMILIES

Flounder's Reef Nursery, Deck 5, Midship - 8:00 am
Captain's Closet, Disney's Oceaneer Club, Deck 5, Midship - 9:00 am, 2:30 pm & 6:00 pm
 A time for Toddlers and their families to explore and play together.



WAKE UP WITH DISNEY JUNIOR

Promenade Lounge, Deck 3, Aft - 8:30 am
 What happens when you experience unlimited fun with your favorite Disney Junior shows? You get an exciting dance party designed especially for preschoolers ages seven and under.

\$5,000 MEGA JACKPOT BINGO

Bingo Pre-Sales start at 10:30 am
WaveBands, Deck 3, Forward - 10:45 am
 It's Big! It's \$5,000 MEGA Jackpot Bingo! Take home \$5,000 if you can cover your card in 46 numbers or less. If not, we carry on to play for the biggest cash prize of the session, plus today's Disney Vacation Club sponsored raffle includes a \$100 Onboard Credit and prize-packs. Pre-Sales start 15 minutes prior to game.



STEERING COMMITTEE HIDE & SEEK

Promenade Lounge, Deck 3, Aft - 11:15 am
 Join the Disney Wonder's Steering Committee for this fun game of hide 'n' seek unlike anything you have ever played before.

FAMOUS PLACES TRIVIA

Promenade Lounge, Deck 3, Aft - 12:00 pm
 Do you think you know your famous landmarks? Put yourself to the test as your Club Host, pushes the limits of your knowledge at Famous Places Trivia.



DISNEY VACATION CLUB GROUP PREVIEW

Studio Sea, Deck 4, Midship - 12:15 pm & 4:15 pm
 Want to learn more about taking magical vacations year after year? Please see a Disney Vacation Club representative on Deck 4, Midship, or call 7-2805 from your stateroom phone for more information about our interactive group presentation.

DANCE CLASS: FOXTROT

WaveBands, Deck 3, Forward - 1:00 pm
 Join our professional dance instructors as they teach you how to Foxtrot.

TOWEL FOLDING

Studio Sea, Deck 4, Midship - 2:15 pm
 Learn to create those amazing towel creatures you've seen in your stateroom all cruise long.

DOUBLE UP JACKPOT BINGO

Bingo Pre-Sales start at 3:30 pm
WaveBands, Deck 3, Forward - 3:45 pm
 Special double up session: All electronic cards purchased will be doubled! The snowball jackpot continues to grow and could be won today! Pre-Sales start 15 minutes prior to the game.



PIN TRADING STATION

Mickey's Mates, Deck 4, Midship - 7:15 pm
 A variety of limited-edition pins exclusively designed and created for Disney Cruise Line.

STAR GAZING

DK10 Fwd, Deck 10, Forward - 10:00 pm
 The air is warm, the night is here and the stars are out! Time to see if you can find Orion's Belt, and all the other star constellations.

PIXAR PALS AFTER PARTY

Studio Sea, Deck 4, Midship - 10:45 pm
 Join your Cruise Staff as we continue the party in Studio Sea tonight!

YOUTH ACTIVITIES HIGHLIGHTS

DINE & PLAY

A convenience for families dining at 8:15 pm, our Youth Activities counselors will be available at 9:15 pm at the entrance of Triton's, Parrot Cay and Animator's Palate dining rooms to bring registered children to join the fun in Disney's Oceaneer Club and Disney's Oceaneer Lab.



Deck 5, Aft (7-18500) 9:00 am - 11:00 pm

Infants and Toddlers can enjoy toys and activities at Flounder's Reef Nursery. Reservations are first come, first served so please stop by!



**Deck 5, Midship (7-1440)
(3 - 12 years old) 9:00 am - 12:00 am**

STORY TIME WITH BELLE

4:00 pm

Come to the Oceaneer Club and listen to one of your favorite Disney stories: Beauty & the Beast!

NEMO'S CORAL REEF ADVENTURE

7:15 pm

Your children will explore beneath the ocean waves on an undersea puppet adventure with everyone's favorite fish, Nemo.



**Deck 5, Midship (7-1445)
(3 - 12 years old) 9:00 am - 10:00 pm**

COLOR YOURSELF HEROIC

8:45 pm

This is your chance to become a superhero!

MONSTROPOLIS MOST WANTED

4:00 pm

Have fun while you look for clues, play puzzle games, and find out which monster stole the children's door.



**Deck 2, Midship (7-5810)
(11 - 14 years old) 9:00 am - 1:00 am**

GOOFY'S WORLD RECORDS

1:00 pm

Compete in the Goofy-est games ever! Goofy and his pals have created a variety of games and contests for a wild time.

HOMECOMING

12:00 am

Come and join your fellow teens in our very own version of "Homecoming", and dance the night away.



**Deck 11, Midship (7-1456)
(14 - 17 years old) 10:00 am - 2:00 am**

ANIMATION ANTICS

12:15 pm

Learn simple animation techniques and then put your new skills to use by drawing some of your favorite Disney Characters.

MIX AND MATCH

12:00 am

Try to find your "perfect match" in Disney's very own "Dating" game.

BUENA VISTA THEATRE

Deck 5, Aft
Today's Movies

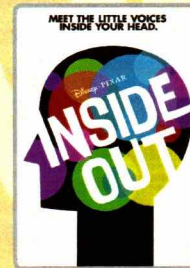

8:30 am

Duration: 1 hr 42 mins

Rating: PG

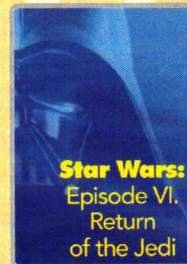

2:00 pm & 10:45 pm
Duration: 2 hrs 14 mins
Rating: PG



5:00 pm & 8:00 pm
Duration: 2 hrs 2 mins
Rating: PG-13

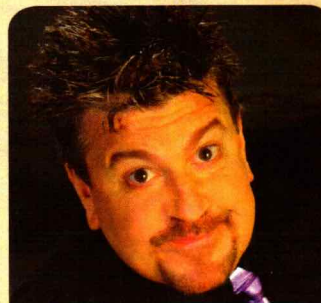

FAMILY VARIETY ACT

Featuring the
Comedy and Magic
of Rich Purpura,
in this fun for all the family
cabaret style show.

**Wavebands,
Deck 3, Forward,
7:30 pm**



ADULT VARIETY ACT

Featuring the
Comedy & Ventriloquism
of Ronn Lucas,
as he entertains you in this
adult exclusive show.

**WaveBands (18+),
Deck 3, Forward,
9:45 pm &
10:45 pm (Repeat Show)**

YOUTH ACTIVITIES OPEN HOUSE

Open House is an opportunity for all to come and participate in a variety of exciting activities and free time in the Oceaneer Club, Oceaneer Lab, Flounder's Reef Nursery, Vibe and Edge throughout the cruise. During these times secured programming will still be offered in the other venue for those looking to check their children into care.

Disney's Oceaneer Club: 9:00 am - 11:00 am & 6:00 pm - 7:00 pm

Edge: 9:00 am - 11:00 am & 6:00 pm - 8:00 pm

Vibe: 10:00 am - 12:00 pm & 4:00 pm - 6:00 pm

MORE TO ENJOY WHILE ONBOARD

STAR WARS™ DAY AT SEA

Get ready for a vacation that's out of this world! Disney Cruise Line is introducing Star Wars™ Day at Sea. Sail during January - April 2016 aboard the Disney Fantasy. One Epic Day, Eight Select Sailings. Visit the Onboard Sales Desk for more information.



BOOK ONBOARD AND SAVE!

Explore all the itineraries Disney Cruise Line offers - from the Caribbean and Bahamas to Alaska or Europe. Save when you book your next family adventure onboard! Visit the Onboard Sales Desk for more information.



DISNEY VACATION CLUB® GROUP PREVIEW

Want to learn more about taking magical vacations year after year? Please see a Disney Vacation Club representative on Deck 4, Midship, or call 7-2805 from your stateroom phone for more information about our interactive group presentation.



Connect@Sea

We are now offering a NEW and improved Internet service to stay connected on your cruise like no other in the industry! Internet packages range from \$0.25 per MB - \$89.00 (1000 MB package). For more information contact your Connect@Sea Expert or Guest Services onboard.

QUARTER MASTERS ARCADE

Where can you fly a fighter jet, save a Princess, race NASCAR's greatest and beat bad guys all before dinner? Quarter Masters is on Deck 9, Midship, where the champions play.

EARLY FLIGHT DEPARTURES

Guests with flights departing prior to 12:00 pm are kindly asked to notify Guest Services, located on Deck 3, Midship, no later than 12:00 pm (midday) on the final day of the cruise.



VISTA SPA

Deck 9, Forward - Phone: 7-1465

20/20/20

Combine any of the following:

Foot and ankle massage; hydrating mini facial; back, neck and shoulder massage; devils mint back scrub; frangipani scalp massage

Any 3 for \$119

18% Gratuity is automatically added to all Spa Services, Specials and Amenities.



For any enquires about Port Adventures in Vancouver, please stop by the Port Adventures Desk, located on Deck 3, Midship.

SHOPPING

VISTA GALLERY SILENT AUCTION

Head to the Vista Gallery where you can place your bid on select beautiful paintings by this sailing's featured artist, Jeff Granito. These colorful Hawaiithemed paintings feature beloved Disney characters and are sure to brighten up any room! Bidding ends tomorrow at 8:00 pm. Please see a merchandise host or hostess for additional details. Deck 4, Midship.

ALEXANDRITE JEWELRY BY MARK HENRY

Mark Henry is the world's only designer collection specialized in natural Alexandrite, the beautiful naturally color-changing gemstone. Discover the elegant jewelry designs by Mark Henry when you stop by Treasure Ketch, Deck 4, Forward.

HAWAII DISNEY CRUISE LINE 2015 TRADING PIN

Commemorate this voyage with the various Disney Cruise Line merchandise available in the shops onboard such as the trading pin created especially for the Hawaiian sailing onboard the Disney Wonder Cruise Ship. Deck 4, Forward.

DUTY FREE FRAGRANCE

Find top designer fragrances in Treasure Ketch, all available at Duty Free pricing. Choose from varieties such as Chanel, Ralph Lauren, Issey Miyake and many more.

THE DISNEY PARKS COLLECTION BY PANDORA JEWELRY

The Disney Parks Collection by PANDORA Jewelry features hand-finished .925 sterling silver and 14K gold charms inspired by some of Disney's most beloved characters. Visit Treasure Ketch on Deck 4, Forward, where you'll find a specially designed sterling silver charm featuring a Disney Cruise Line ship.

H2O BATH COLLECTION

Treat yourself to the ultimate indulgence with H2O products. H2O offers shampoo, conditioner, lip balm, hydrating body lotion and after sun care. Available in Treasure Ketch.

Due to port regulations, when the ship is docked, the stores will remain closed.



mark henry
ALEXANDRITE JEWELRY COLLECTION

Experience natural color-changing Alexandrite Jewelry by Mark Henry. rarity and sensational beauty handcrafted by nature.

AVAILABLE IN TREASURE KETCH
DECK 4, FORWARD

Shutters

GET THE PICTURE!

Use our kiosks to purchase your Get the Picture! photo disc and share your vacation memories digitally! No need to decide which photos to take home now, select your photos from the comfort of your home. Kiosks are located in Shutters Deck 4, Aft and Deck 3, next to the Promenade Lounge.

*Offer valid per stateroom only. Terms and conditions apply.
Photos captured on your vacation are only available for purchase during this cruise.

IMPORTANT INFORMATION

Security Notice

All Guests (including Children) who wish to disembark or embark the ship are required to present their Key to the World card at the gangway. A photo ID is also required for those Guests who are 18 years of age or older. Guests under the age of 18 are required to have a parent, guardian or other responsible adult sign an authorization form at the Guest Service Desk if they wish to go ashore unaccompanied or with any adult from another stateroom.

Sunscreen/Insect Repellent Advisory

Use sunscreen first and protect against mosquito bites and related illnesses by applying insect repellent on top of sunscreen when going ashore. Insect repellent is available for purchase in Treasure Ketch.

Cold and Flu Reminder

Please wash hands frequently and thoroughly, particularly before meals. Contact the Health Center by dialing 7-1923, should anyone in your party become ill.

Inclement Weather

For the safety of all Guests, outdoor events may be changed due to unforeseen weather conditions.

Corridor Quiet Hours

As a courtesy to all our Guests, please recognize quiet hallway hours from 10:00 pm til 8:00 am.

Environmental Message

With Disney's commitment to the Environment please refrain from throwing anything over the Ship's side. Thank you.

No Reserved Seats Policy

As a courtesy to all Guests we kindly advise that the saving of seats is not permitted in the Walt Disney Theatre, and the saving of the sun loungers is not permitted on Deck 9 and 10. Items left unattended will be returned to lost and found at Guest Services, Deck 3, Midship.

Smoking

For the comfort of our guests, the following areas are designated as smoking areas:

- Deck 10, forward, Starboard side
- Deck 9, forward, Starboard side at Quiet Cove
- Deck 4, aft, starboard side from 6:00 pm to 6:00 am only (all of Deck 4 is non-smoking from 6:00 am to 6:00 pm.)

Smoking is prohibited inside all guest staterooms and on stateroom verandahs. Guests found smoking in their staterooms or on their verandahs will be charged a \$250 stateroom recovery fee.

Electronic cigarettes may only be used in designated smoking areas.

Walt Disney Theatre

Theatrical performances may use artificial fog, strobe lights, pyrotechnics and other special effects. For the safety of our performers and the comfort of those around you, the use of any photography or video recording device or any electronic equipment is prohibited.

Verandah Safety

Please do not leave any combustible materials on your balcony when not present in your stateroom for safety reasons.

Morning	8:30	8:45	9:00	9:15	9:30	9:45	10:00	10:15	10:30	10:45	11:00	11:15	11:30	11:45	12:00	12:15	12:30	12:45	1:00	1:15	1:30
FUNNEL VISION	Cruise Director's Morning Show Funnel Vision		Virtual Tours Funnel Vision		Up (PG) Funnel Vision							Pixar Short Films (G) Funnel Vision									
BUENA VISTA THEATRE	Inside Out (PG) Duration: 1 Hour 42 Minutes						Anne Savage Presentation (18+)														
CHARACTERS	Sofia DK4 Mid (S)			Minnie Gazebo			Goofy Gazebo			Mickey Gazebo											
FUN FOR ALL AGES	Disney Junior Promenade Lounge		Jake DK4 Mid (S)		Daisy Gazebo		Chip & Dale Gazebo														
	Cruise Director's Morning Show Studio Sea, Funnel Vision & Channel 25.8		Crafts: Animal Masks Promenade Lounge		Hawaiian Feast Featuring Keoni Atkinson Walt Disney Theatre		Bingo Pre Sales		\$5,000 Mega Jackpot BINGO WaveBands		Disney Vacation Club Group Preview - Studio Sea		Dance Class: Foxtrot WaveBands		Animation - Donald Duck Animator's Palate						
ADULTS	Friends of Bill W. Outlook Cafe		Disney Trivia Diversions		Art of The Theme Show Tour Palo		Napkin Folding Studio Sea		Travelling the World to Help Save Animals Buena Vista Theatre		Steering Committee Hide & Seek Promenade Lounge		Famous Places Trivia Promenade Lounge		Crafts: Origami Flowers Promenade Lounge						
VIBE 14-17 YEARS OLD					Youth Activities Open House								Animation Antics		Disney Cruise Line Trivia						
EDGE 11-14 YEARS OLD	Youth Activities Open House						Animation Antics		Hawaiian Crafts		Goofy's World Records										
OCEANEER LAB 3-12 YEARS OLD					Flubber		Goofy Files				A to Z Scavenger Hunt										
OCEANEER CLUB 3-12 YEARS OLD	Youth Activities Open House				Brother Bear				Lunch												
					Mouseketeer Training																

Symbol for activities that will be repeated during the cruise

↔

FOLD

Afternoon	1:45	2:00	2:15	2:30	2:45	3:00	3:15	3:30	3:45	4:00	4:15	4:30	4:45	5:00	5:15	5:30	5:45	6:00	6:15	6:30	6:45
FUNNEL VISION	Poolside Jams with Cruise Staff DJ Deck 9 Stage						Virtual Tours Funnel Vision			NFL: Washington Redskins vs. New York Giants Funnel Vision (Subject to Satellite Availability)											
BUENA VISTA THEATRE	Star Wars: Episode VI. Return of the Jedi (PG) Walt Disney Theatre (Doors Open 1:45 pm) 2 Hours 14 Minutes										Guardians of the Galaxy (PG-13) Duration: 2 Hours 2 Minutes										
CHARACTERS											PIXAR PALS PARTY Lobby Atrium										
FUN FOR ALL AGES	Towel Folding Studio Sea		Bingo Pre Sales		Double Up Jackpot BINGO WaveBands		Disney Vacation Club Group Preview Studio Sea		Live Music with Andrea & Rafaela Promenade Lounge		Toy Story: The Musical Walt Disney Theatre										
	Crafts: 3D Crafts Promenade Lounge		Game Show: The Feud Promenade Lounge		NFL: Washington Redskins vs. New York Giants Diversions (Subject to Satellite Availability)		Live Music with Bernadett Bihari Lobby Atrium														
ADULTS	Animation - Donald Duck Animator's Palate		TV Tunes Trivia Diversions		Disney Springs Re-Imagined Featuring Theron Skees Walt Disney Theatre		Rum Tasting (21+) Cadillac Lounge		1820 Society: Game Challenge Diversions												
VIBE 14-17 YEARS OLD	Post Card Making		Ice Cream Social		That's Hilarious		Youth Activities Open House		Homework Help												
EDGE 11-14 YEARS OLD	Sports Deck Fun		Ninja		Tropical Smoothie Time		That's Hilarious		Homework Help		Youth Activities Open House										
OCEANEER LAB 3-12 YEARS OLD	Scavenger Hunt		Ratatouille Cooking School		Craft Corner		Monstropolis Most Wanted		Game Challenge		Dinner										
OCEANEER CLUB 3-12 YEARS OLD	King Triton's Royal Court				Story Time with Belle				Pre-school Fun		Youth Activities Open House										
									Where's Tink?		Dinner in Disney's Oceaneer Lab										

Fold along the dotted lines and take me with you so you don't miss any of the fun!

FOLD

Evening	7:00	7:15	7:30	7:45	8:00	8:15	8:30	8:45	9:00	9:15	9:30	9:45	10:00	10:15	10:30	10:45	11:00	11:15	11:30	11:45	12:00
FUNNEL VISION	Finding Nemo (G) Funnel Vision						Ratatouille (G) Funnel Vision														
BUENA VISTA THEATRE	Guardians of the Galaxy (PG-13) Duration: 2 Hours 2 Minutes						Star Wars: Episode VI. Return of the Jedi (PG) 2 Hours 14 Minutes														
CHARACTERS	Remy Lobby Atrium (S)		Jessie Lobby Atrium (S)		Mr. & Mrs. Incredible Lobby Atrium (P)		Mike & Sulley Lobby Atrium (P)		PIXAR PALS PARTY Lobby Atrium												
FUN FOR ALL AGES	Pin Trading Station Mickey's Mates		The Comedy and Magic of RICH PURPURA Wavebands		Toy Story: The Musical Walt Disney Theatre		Live Music with Andrea & Rafaela Promenade Lounge		Star Gazing Deck 10, Forward		Pixar Pals After Party Studio Sea		Live Music with Andrea & Rafaela Promenade Lounge								
	Live Music with Andrea & Rafaela Promenade Lounge		80's Music Trivia Diversions		Live Music with Take Cover WaveBands		The Comedy and Ventriloquism of RONN LUCAS Wavebands		Take Cover LIVE WaveBands		1820 Society: Game Challenge Diversions		The Comedy and Ventriloquism of RONN LUCAS Wavebands		Cruise Staff DJ WaveBands						
VIBE 14-17 YEARS OLD	Sports Deck Fun		Gender Wars		Island Crafts		Scategories		Homecoming Prep												
EDGE 11-14 YEARS OLD	Youth Activities Open House		Animation Cells		Ultimate Challenge		Homecoming Prep														
OCEANEER LAB 3-12 YEARS OLD	4th Pigs Pasta Palace		Color Yourself Heroic		Adult Exclusive Open House																
OCEANEER CLUB 3-12 YEARS OLD	Nemo's Coral Reef Adventure		Scavenger Hunt		Toy Story Boot Camp		Animation Cells														

IN THE SPOTLIGHT SERIES

SCORE IT! SERIES

JUMP UP! SERIES

CREATE & INVENT SERIES

OPEN HOUSE

CLUBHOUSE SERIES

STORYBOOK SERIES

THURSDAY, SEPTEMBER 24, 2015 - DAY AT SEA

BUENA VISTA THEATRE

Deck 5, Aft

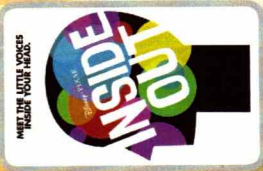

8:30 am
Duration:
1 hr 42 mins
Rating: PG



2:00 pm
& 10:45 pm
Duration:
2 hrs 14 mins
Rating: PG



5:00 pm
& 8:00 pm
Duration:
2 hrs 2 mins
Rating: PG-13

YOUTH ACTIVITIES THEMED EXPERIENCES

CLUBHOUSE SERIES
focuses on movement and features content which appeals to younger children.

JUMP UPI SERIES
includes large group games & movement-oriented activities.

IN THE SPOTLIGHT SERIES
focuses on children's stage presence with lots of activities and enthusiasm.

STORYBOOK SERIES
is designed with a strong connection to the Disney classic stories.

CREATE & INVENT SERIES
will have a tactile focus allowing children to create and admire their work.

SOLVE IT SERIES
are less active, but will challenge children with problem/solutions-based activities.

YOUTH ACTIVITIES OPEN HOUSE

Activities for families, adults and children of all ages to enjoy together.

SHIP DIRECTORY

YOUTH ACTIVITIES

DISNEY'S OCEANEER CLUB	DECK 5, MID	9:00 AM - 12:00 AM
DISNEY'S OCEANEER LAB	DECK 5, MID	9:00 AM - 10:00 PM
EDGE	DECK 2, MID	9:00 AM - 1:00 AM
VIBE	DECK 11, MID	10:00 AM - 2:00 AM
FLOUNDER'S REEF NURSERY	DECK 5, AFT	9:00 AM - 11:00 PM

POOLS

Children under 12 years of age must have adult supervision in all pools.
Complimentary pool vests are available for children to use in the pools onboard.
They are located on the pool deck.

GOOBY'S POOL	DECK 9, MID	9:00 AM - 6:00 PM
MICKEY'S POOL	DECK 9, AFT	8:00 AM - 10:00 PM
MICKEY'S SLIDE	DECK 9, AFT	9:00 AM - 5:30 PM
MICKEY'S SPLASH ZONE	DECK 9, AFT	8:00 AM - 10:00 PM
QUIET COVE POOL (18+)	DECK 9, FWD	8:00 AM - 11:30 PM

RECREATION

PORT ADVENTURES DESK	DECK 3, MID	6:00 AM - 10:00 PM
VISTA FITNESS CENTER (18+)	DECK 9, FWD	12:00 AM - 9:00 PM
WIDE WORLD OF SPORTS DECK	DECK 10, FWD	12:00 AM - 9:00 PM

GENERAL INFORMATION

BUENA VISTA THEATRE	DECK 5, AFT	SHOWTIMES
DISNEY VACATION CLUB DESK	DECK 4, MID	9:00 AM - 12:00 PM
FUNNEL VISION	DECK 9, MID	2:30 PM - 10:00 PM
GUEST SERVICES	DECK 3, MID	SHOWTIMES
HAIR BRAIDING	DECK 9, MID	24 HOURS
MEDICAL HEALTH CENTER	DECK 1, FWD	10:00 AM - 12:00 PM
ONBOARD SALES DESK	DECK 4, MID	2:00 PM - 7:00 PM
PRELUDES	DECK 4, FWD	9:30 AM - 11:00 AM
QUARTER MASTERS (ARCADE)	DECK 9, MID	4:30 PM - 7:00 PM
SHUTTERS PHOTO GALLERY	DECK 4, AFT	9:00 AM - 8:30 PM
VISTA SPA AND SALON	DECK 9, FWD	5:30 PM - 9:30 PM
WALT DISNEY THEATRE	DECK 4, FWD	24 HOURS

SHOPPING

ART GALLERY	DECK 4, MID	1:00 PM - 4:00 PM
MICKEY'S MATES	DECK 4, FWD	9:00 AM - 9:00 PM
RADAR TRAP (DUTY FREE)	DECK 3, FWD	7:00 PM - 10:30 PM
TREASURE KETCH	DECK 4, FWD	6:00 PM - 10:30 PM
		9:00 AM - 10:30 PM

DINNER MENC
Animator's Palate - Pacific Rim Cuisine
Parrot Cay - Caribbean Island Cuisine
Triton's - French Cuisine

OF THE DAY DRINK
Deep Blue Sea (Alcoholic)
Rose Berry (Non-Alcoholic)

WEATHER FORECAST
Today: Partly Cloudy
High: 75/72°F
Tomorrow: Partly Cloudy
High: 70/71°F

Evening Attire: Cruise Casual

Dining Times: 5:45pm & 8:15pm

DINING & LOUNGES

BRUNCH

BEACH BLANKET BUFFET	DECK 9, AFT	7:30 AM - 10:15 AM
GOOBY'S GALLEY	DECK 9, AFT	7:00 AM - 9:00 AM
PARROT CAY	DECK 3, AFT	8:00 AM - 11:00 AM

LUNCH

BEACH BLANKET BUFFET	DECK 9, AFT	11:45 PM - 2:00 PM
GOOBY'S GALLEY	DECK 9, AFT	10:30 AM - 6:00 PM
PALO BRUNCH (18+)	DECK 10, AFT	10:00 AM - 12:30 PM
PINOCCHIO'S PIZZERIA	DECK 9, MID	10:30 AM - 6:00 PM
PLUTO'S DOG HOUSE	DECK 9, AFT	10:30 AM - 6:00 PM
TRITON'S	DECK 3, MID	12:00 PM - 1:30 PM

DINNER

ANIMATOR'S PALATE	DECK 4, AFT	5:45 PM & 8:15 PM
BEACH BLANKET (A-La CARTE)	DECK 9, AFT	6:30 PM - 8:30 PM
PARROT CAY	DECK 3, AFT	5:45 PM
TRITON'S	DECK 3, MID	5:45 PM & 8:15 PM
PALO (18+)	DECK 10, AFT	6:00 PM - 8:30 PM
PLUTO'S DOG HOUSE	DECK 9, AFT	6:00 PM - 9:30 PM

LATE NIGHT THINGS

DIVERSIONS	DECK 3, FWD	11:00 PM - 12:00 AM
PINOCCHIO'S PIZZERIA	DECK 9, MID	9:30 PM - 12:00 AM
PROMENADE LOUNGE	DECK 3, AFT	11:00 PM - 12:00 AM

ADDED FEATURES

BEVERAGE STATION	DECK 9, AFT, PORT SIDE	24 HOURS
ICE CREAM AT GOOBY'S GALLEY	DECK 9, AFT	11:00 AM - 11:00 PM
ROOM SERVICE	DIAL 6801 OR 6802	24 HOURS

ENTERTAINMENT - LOUNGES - BARS

Adults must be 21 and older to consume alcoholic beverages.

CADILLAC LOUNGE (18+)	DECK 3, FWD	6:00 PM - 12:30 AM
COVE CAFE (18+)	DECK 9, MID	6:30 AM - 12:00 AM
DIVERSIONS (18+ AFTER 9:00 PM)	DECK 3, FWD	12:00 PM - 12:00 AM
INTERNET CAFE	DECK 3, AFT	24 HOURS
OUTLOOK CAFE (18+)	DECK 10, MID	7:00 AM - 12:00 AM
PINOCCHIO'S PIZZERIA	DECK 9, MID	9:00 AM - 12:00 AM
PLUTO'S DOG HOUSE	DECK 9, AFT	12:00 PM - 6:00 PM
PRELUDES	DECK 4, FWD	5:30 PM - 9:30 PM
PROMENADE LOUNGE	DECK 3, AFT	7:30 AM - 12:00 AM
SIGNALS (18+)	DECK 9, FWD	10:30 AM - 10:00 PM
STUDIO SEA	DECK 4, MID	SHOWTIMES
WAVEBANDS (18+)	DECK 3, FWD	7:30 PM - 2:00 AM

Character Appearances

- PRINCESS SOFIA**
DK4 Mid (S) - 9:00 am
- JAKE - THE NEVERLAND PIRATE**
DK4 Mid (S) - 9:30 am
- MINNIE MOUSE**
Gazebo - 11:00 am
- DAISY DUCK**
Gazebo - 11:30 am
- GOOBY**
Gazebo - 12:00 pm
- CHIP & DALE**
Gazebo - 12:30 pm
- MICKEY MOUSE**
Gazebo - 1:00 pm
- A PIXAR PALS PARTY!**
Lobby Atrium
4:30 pm & 10:15 pm



(P) - Port Side (S) - Starboard Side
Don't forget your Camera to capture those Magical Moments!
Check here each day for all of today's Character Appearances or refer to the Character Board in the Lobby Atrium.
Meet-and-Greets will be advertised for the length of time the line will be open. To avoid disappointment, please meet at start time of appearances.

IMPORTANT NUMBERS

Fire/Security: 7-3001
Medical EMERGENCY: 7-3000
Health Center: 7-1923

Public Health Advisory: Consuming raw or under-cooked meats, poultry, seafood, shellfish, or eggs may increase your risk for food borne illness, especially if you have certain medical conditions.