

PERSONAL NAVIGATOR



SUNDAY, SEPTEMBER 13, 2015

Sunrise: 6:07 am Sunset: 6:25 pm
 Evening Attire: Cruise Casual
 All Ashore: Approx: 7:45 am
 All Aboard: 4:45 pm

Today: Cloudy High: 82°F/28°C
 Tomorrow: Cloudy High: 80°F/27°C

HILO, HAWAII

THE MUSICAL TALENTS OF Elika Santos

WALT DISNEY THEATRE

Deck 4, Forward
 6:15 pm & 8:30 pm

As a courtesy to all Guests, we kindly advise that the saving of seats is **not** permitted in the Walt Disney Theatre.



GRANDPARENT'S DAY

 Assistance available at the entrance to the Walt Disney Theatre 30 minutes prior to show time.

Welcome to Hilo, Hawaii

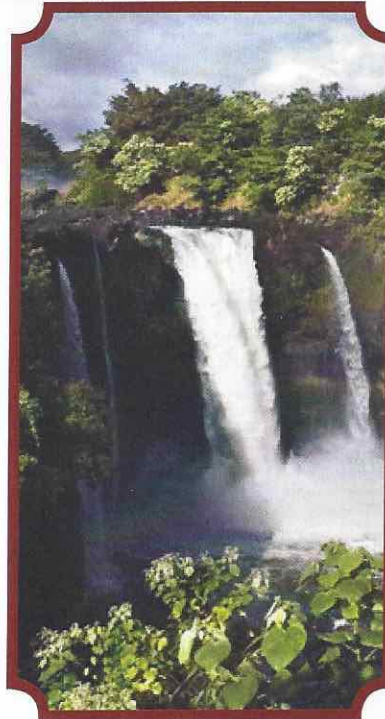

Bustling with shops, restaurants, museums and natural beauty, Hilo is home to both a rich Polynesian history and a thriving contemporary culture. In addition to the quaint charms of its picturesque main street, Hilo is a gateway to the wonders of Hawaii's Big Island, including tropical rainforests, dramatic waterfalls and 2 majestic volcanoes—Mauna Loa and Mauna Kea.

Enjoy a sweet taste of Hawaii at the Mauna Loa Macadamia Nut Factory, take a leisurely stroll through the serene Lili'uokalani Park and Gardens, learn about the Big Island's rich history of sugar cultivation or browse the fresh delights at the local farmers market.

Don't Miss:

Cruise Director's Morning Show

Get your day started with Cruise Director, Clayton and Special Guest, to find out what exciting events and programs are happening around the ship today! Repeated throughout the day on channel 25-8.

Sailaway Deck Party with Live Ukulele from Heart & Soul Deck 9 Stage, Deck 9, Midship - 4:45 pm

Come join Ukulele Duo, Heart & Soul, one of Hawaii's top award winning musical groups, as they perform live for the entire family as we sail out of Hilo.

Saludos Amigos Fiesta

WaveBands, Deck 3, Forward - 7:30 pm

Come see what Donald and his friends are up to this time. Bring the family out to this interactive dance party featuring fun Latin music! Your family will learn to salsa, merengue and just have a Latin good time!

Variety Show: Heath Hyche (18+)

WaveBands, Deck 3, Forward - 9:45 pm & 10:45 pm

Featuring the Physical Comedy of Heath Hyche, as he entertains you in this adult exclusive show.

Match Your Mate (18+)

WaveBands, Deck 3, Forward - 11:15 pm

It's time to play everyone's favorite couples game show, Match Your Mate!



Please check your tour tickets for meeting times and locations. Visit the Port Adventures Desk, Deck 3, Midship for any questions.

DINNER MENU

Animator's Palate : Aloha Hawaii
 Parrot Cay : Aloha Hawaii
 Triton's : Aloha Hawaii

DRINK OF THE DAY

Blue Hawaiian (Alcoholic)
 Coco Bali (Non-Alcoholic)

IMPORTANT NUMBERS

Fire/Security: 7-3001
 Medical Emergency: 7-3000
 Health Center: 7-1923

ADULT ACTIVITY HIGHLIGHTS



VISTA SPA FITNESS CLASSES & SEMINARS
Sunrise Stretch - Vista Spa Fitness Center - 7:00 am
Fab Abs - Vista Spa Fitness Center - 7:30 am
Complimentary Footprint Analysis - Vista Spa Fitness Center - 5:00 pm

TASTING CLASSES

Whiskey Tasting (21+) - Outlook Cafe - 10:30 pm
 Please make reservations for tastings at Guest Services for a nominal fee.
 Tasting Seminars are only for Guests 21 and older.

1820 SOCIETY: GIANT JENGA
Diversions, Deck 3, Forward - 5:15 pm
 Have some fun with this classic game.



1820 SOCIETY: GAME CHALLENGE
Diversions, Deck 3, Forward - 10:15 pm
 Join us and play some of your favorite board games.



ADULT CHIP IT GOLF
WaveBands, Deck 3, Forward - 4:00 pm
 It's par for the course for our Guests to compete on our special "greens" in this fun tournament.

TEAM TRIVIA

Diversions, Deck 3, Forward - 7:30 pm
 Think you have the best team to win? Come and join your Cruise Staff team for this fun team trivia.

LIVE MUSIC WITH TIM MOSS

Cadillac Lounge, Deck 3, Forward - 7:30 pm, 9:30 pm, 10:30 pm & 11:30 pm
 Join Tim Moss as he plays live piano for your listening pleasure.



MATCH YOUR MATE
WaveBands, Deck 3, Forward - 11:15 pm
 It's time to play everyone's favorite couples game show, Match Your Mate!

SAFETY ASHORE INFORMATION

While you will find many great experiences ashore, please remain vigilant about your personal safety and the safety of your belongings. As in any large urban tourist destination, you'll want to take some basic precautions to make the most of your time ashore.

- Be aware of your surroundings at all times. Avoid short cuts, narrow alleys and poorly lit streets.
- Avoid wandering from the main shopping and tourist areas into unfamiliar territory. If venturing out independently, have a plan, use only licensed taxi operators.
- Identity/Credit Card theft can occur anywhere. Please remain vigilant in monitoring the safe keeping of your personal information.
- Leave valuables in your room safe and avoid carrying large amounts of cash. Exercise caution when using ATMs. Cameras and handbags should be carried close to your body or concealed out of sight.
- Leave air transportation tickets and other travel documents in your room safe. When going ashore, each adult is required to carry a Driver's license, passport or other government-issued photo ID. - Note: Some ports may require guests to carry passports ashore.
- Most crimes are easier to commit in dark unlit areas. When going ashore at night, please be extra vigilant about your personal safety.

FUN FOR ALL AGES HIGHLIGHTS

TODDLER TIME FOR FAMILIES

Disney's Oceaneer Club, Deck 5, Midship - 9:00 am
Captain's Closet, Disney's Oceaneer Club, Deck 5, Midship - 2:30 pm & 6:00 pm
 A time for Toddlers and their families to explore and play together.

CRAFTS: TILE COASTERS

Promenade Lounge, Deck 3, Aft - 11:15 am
 Join your Cruise Staff and create a fun souvenir for you to keep.

PICTIONARY CHALLENGE

Promenade Lounge, Deck 3, Aft - 1:00 pm
 Join your Cruise Staff for this exciting game of fast draw.

CRUISIN' FOR TRIVIA

Promenade Lounge, Deck 3, Aft - 2:00 pm
 Navigate your way through a round of questions testing your general knowledge.



PLAYMATION

Promenade Lounge, Deck 3, Aft - 2:45 pm
 The Avengers Need You: The battle begins October 4, but recruits can reserve their gear onboard today!

DISNEY TRIVIA

Promenade Lounge, Deck 3, Aft - 3:45 pm
 Navigate your way through a round of questions to test how much you really know about Disney.



FAMILY SUPERSTAR KARAOKE

Studio Sea, Deck 4, Midship - 5:30 pm
 Join your Cruise Staff and sing along to your favorite song - fun for everyone.

PIN TRADING STATION

Mickey's Mates, Deck 4, Midship - 7:15 pm
 A variety of limited-edition pins exclusively designed and created for Disney Cruise Line.



WHO WANTS TO BE A MOUSEKETEER?

Studio Sea, Deck 4, Midship - 7:30 pm & 9:30 pm
 Your chance to get into the "hot seat" and win limited edition prizes. Or, play along as part of our live studio audience.



SALUDOS AMIGOS FIESTA

WaveBands, Deck 3, Forward - 7:30 pm
 Come see what Donald and his friends are up to this time. Bring the family out to this interactive dance party featuring fun Latin music! Your family will learn to salsa, merengue and just have a Latin good time!

YOUTH ACTIVITIES HIGHLIGHTS

DINE & PLAY

A convenience for families dining at 8:15 pm, our Youth Activities counselors will be available at 9:15 pm at the entrance of Triton's, Parrot Cay and Animator's Palate dining rooms to bring registered children to join the fun in Disney's Oceaneer Club and Disney's Oceaneer Lab.



Deck 5, Aft (7-18500) 8:00 am - 11:00 pm

Infants and Toddlers can enjoy toys and activities at Flounder's Reef Nursery. Reservations are first come, first served so please stop by!



**Deck 5, Midship (7-1440)
(3 - 12 years old) 9:00 am - 12:00 am**

CAMP OUT

7:15 pm

You will enjoy a camp fire night out under the stars that is filled with games, adventures and lots of crazy surprises.

JUNKANOO JAM

9:00 pm

The dance floor awaits you for singing, dancing, and a good time.



**Deck 5, Midship (7-1445)
(3 - 12 years old) 8:00 am - 12:00 am**

MARSHMALLOW OLYMPICS

11:30 am

Learn all about this white sugary treat and everything it can do! Build a tower, go flying and test your agility - all with the help of a marshmallow.

EGGSPERIMENTS

7:15 pm

Whether they're rotten or hard boiled, you won't want to miss these crazy Eggperiments and get messy with Professor Make-A-Mess.



**Deck 2, Midship (7-5810)
(11 - 14 years old) 10:00 am - 1:00 am**

ANIMATION ANTICS

4:00 pm

Learn simple animation techniques and then put your new skills to use by drawing some of your favorite Disney Characters.

WHO WANTS TO BE A MOUSEKETEER

11:45 pm

Your chance to get into the "hot seat" and win! Or, play along as part of our live studio audience.



**Deck 11, Midship (7-1456)
(14 - 17 years old) 12:00 pm - 2:00 am**

JAM SESSION

7:00 pm

Come chill with your new friends, and listen to some tunes.

POOL PARTY

10:00 pm

Enjoy a friendly competition at a private pool party under the stars.

BUENA VISTA THEATRE

Deck 5, Aft
Today's Movies

OC Open Captioning

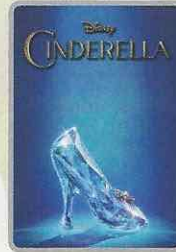

8:30 am
Duration: 1 hr 52 mins
Rating: PG

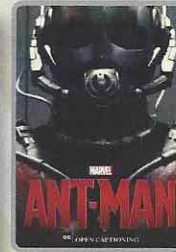

11:00 am
Duration: 1 hr 57 mins
Rating: PG-13

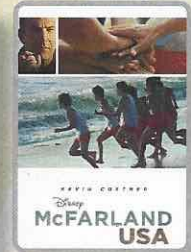

2:00 pm
Duration: 2 hrs 9 mins
Rating: PG



5:00 pm & 8:00 pm
Duration: 2 hrs 10 mins
Rating: PG

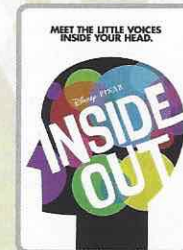

10:45 pm
Duration: 1 hr 42 mins
Rating: PG



HAWAIIAN PERFORMERS

Featuring members of Tihati in live authentic Hawaiian Music and Dance for the entire family to enjoy!

*Lobby Atrium,
Deck 3, Midship,
7:30 pm, 9:30 pm
& 10:30 pm*



ADULT VARIETY ACT

Featuring the Comedy of Heath Hyche, as he entertains you in this adult exclusive show.

*WaveBands (18+),
Deck 3, Forward,
9:45 pm &
10:45 pm (Repeat Show)*

YOUTH ACTIVITIES OPEN HOUSE

Open House is an opportunity for all to come and participate in a variety of exciting activities and free time in the Oceaneer Club, Oceaneer Lab, Flounder's Reef Nursery, Vibe and Edge throughout the cruise. During these times secured programming will still be offered in the other venue for those looking to check their children into care.

Disney's Oceaneer Club: 9:00 am - 1:30 pm & 4:00 pm - 6:00 pm

Disney's Oceaneer Lab: 1:30 pm - 4:00 pm

Vibe: 4:00 pm - 6:00 pm

Edge: 10:00 am - 12:00 pm & 6:00 pm - 8:00 pm

MORE TO ENJOY WHILE ONBOARD



BOOK ONBOARD AND SAVE!

Explore all the itineraries Disney Cruise Line offers - from the Caribbean and Bahamas to Alaska or Europe. Save when you book your next family adventure onboard! Visit the Onboard Sales Desk for more information.



MORE MAGIC IN EUROPE

Set sail for Europe! Travel with Disney Cruise Line to the Mediterranean - a region that conjures up a romantic past. Home to some of the world's oldest civilizations, trade routes and cultures, this region offers a diverse blend of cities and cultures. Sail to such countries as Italy, France, Spain and Portugal. Begin your adventure today! Visit the Onboard Sales Desk for more information.



DISNEY VACATION CLUB® GROUP PREVIEW

Want to learn more about taking magical vacations year after year? Please see a Disney Vacation Club representative on Deck 4, Midship, or call 7-2805 from your stateroom phone for more information about our interactive group presentation.

Connect@Sea

We are now offering a NEW and improved Internet service to stay connected on your cruise like no other in the industry! Internet packages range from \$0.25 per MB - \$89.00 (1000 MB package). For more information contact your Connect@Sea Expert or Guest Services onboard.

QUARTER MASTERS ARCADE

You can drive a Hummer, be The Fast and The Furious, plus hop on a Crazy Taxi with no license required! All this at Quarter Masters Arcade, located on Deck 9, Midship.

EARLY FLIGHT DEPARTURES

Guests with flights departing prior to 12:00 pm are kindly asked to notify Guest Services, located on Deck 3, Midship, no later than 12:00 pm (midday) on the final day of the cruise.

Disney CRUISE LINE. PORT ADVENTURES

Aloha! Welcome to Hilo! Visit the Kilauea Volcano, whether you choose to see it from a helicopter, by bike or bus, this is a not to miss spot! Or enjoy the many waterfalls Hilo has to offer on a kayaking or ziplining adventure. Come on down and check out your fun with the Port Adventures team on deck 3 midship. Don't sit all day at the Airport waiting for your flight. Enquire about the various Debarcation Tours available ending at the Airport.

SHOPPING

NEW DOONEY & BOURKE ONBOARD

Loved for their fine leather and unique designs, Dooney & Bourke creates styles that are sure to inspire. Visit Treasure Ketch and check out the new Dooney & Bourke handbags designed especially for Disney Cruise Line®. Deck 4, Forward.

SHINOLA WATCHES

Available onboard at Treasure Ketch, Shinola watches are created using advanced technology with meticulous hand-assembly. Deck 4, Forward.

DUTY FREE FRAGRANCE

Find top designer fragrances in Treasure Ketch, all available at Duty Free pricing. Choose from varieties such as Chanel, Ralph Lauren, Issey Miyake and many more.

2015 DISNEY CRUISE LINE MERCHANDISE

Step into Mickey's Mates today and commemorate your Disney cruise with a wide selection of 2015 Disney Cruise Line merchandise. From casual apparel to drinkware and more, you are sure to find a special souvenir for the whole family. Deck 4, Forward.

GREAT REASON TO SHOP ONBOARD!

Head to the onboard merchandise shops, Deck 4, Forward, where you can purchase a Disney Cruise Line Towel Tote for \$17.95 with any merchandise purchase of \$40.00 or more. While supplies last. Offer subject to restrictions and change without notice.

ROMERO BRITTO ART AT THE VISTA GALLERY

Visit the Vista Gallery today where you can admire the fun and colorful art pieces featuring some of your favorite Disney characters by celebrated artist, Romero Britto. From original canvas paintings to smaller print copies, the Vista Gallery offers the opportunity for you to take some of the magic home! Deck 4, Midship.

Due to port regulations, when the ship is docked, the stores will remain closed.



VISTA SPA
Deck 9, Forward - Phone: 7-1465

PAMPER PACKAGE

Indulge with a 50 minute full body relaxing Swedish Massage and 25 minute refreshing Spa facial with scalp, foot and ankle massages for only \$149.

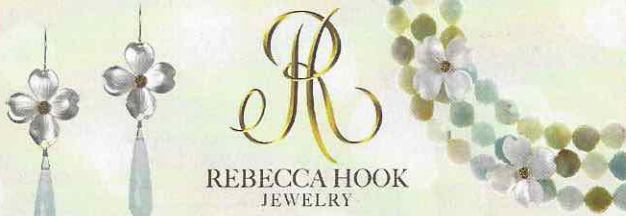

REBECCA HOOK
JEWELRY

Enhanced with feminine satin textures and natural gemstones, Rebecca Hook captures the delicate beauty of nature in her sterling silver designs.

TREASURE KETCH, DECK 4 FORWARD

Shutters PHOTO PACKAGES

Shutters has a variety of great photo packages available to preserve your cruise memories.

Visit Shutters, Deck 4, Aft, for more information.

Don't forget to check out our duty free digital cameras and accessories.

IMPORTANT INFORMATION

Security Notice

All Guests (including Children) who wish to disembark or embark the ship are required to present their Key to the World card at the gangway. A photo ID is also required for those Guests who are 18 years of age or older. Guests under the age of 18 are required to have a parent, guardian or other responsible adult sign an authorization form at the Guest Service Desk if they wish to go ashore unaccompanied or with any adult from another stateroom.

Sunscreen/Insect Repellent Advisory

Use sunscreen first and protect against mosquito bites and related illnesses by applying insect repellent on top of sunscreen when going ashore. Insect repellent is available for purchase in Treasure Ketch.

Cold and Flu Reminder

Please wash hands frequently and thoroughly, particularly before meals. Contact the Health Center by dialing 7-1923, should anyone in your party become ill.

Inclement Weather

For the safety of all Guests, outdoor events may be changed due to unforeseen weather conditions.

Corridor Quiet Hours

As a courtesy to all our Guests, please recognize quiet hallway hours from 10:00 pm till 8:00 am.

Environmental Message

With Disney's commitment to the Environment please refrain from throwing anything over the Ship's side. Thank you.

No Reserved Seats Policy

As a courtesy to all Guests we kindly advise that the saving of seats is not permitted in the Walt Disney Theatre, and the saving of the sun loungers is not permitted on Deck 9 and 10. Items left unattended will be returned to lost and found at Guest Services, Deck 3, Midship.

Smoking

For the comfort of our guests, the following areas are designated as smoking areas:

- Deck 10, forward, Starboard side
- Deck 9, forward, Starboard side at Quiet Cove
- Deck 4, aft, starboard side from 6:00 pm to 6:00 am only (all of Deck 4 is non-smoking from 6:00 am to 6:00 pm.)

Smoking is prohibited inside all guest staterooms and on stateroom verandahs. Guests found smoking in their staterooms or on their verandahs will be charged a \$250 stateroom recovery fee.

Electronic cigarettes may only be used in designated smoking areas.

Walt Disney Theatre

Theatrical performances may use artificial fog, strobe lights, pyrotechnics and other special effects. For the safety of our performers and the comfort of those around you, the use of any photography or video recording device or any electronic equipment is prohibited.

Verandah Safety

Please do not leave any combustible materials on your balcony when not present in your stateroom for safety reasons.

Morning	8:30	8:45	9:00	9:15	9:30	9:45	10:00	10:15	10:30	10:45	11:00	11:15	11:30	11:45	12:00	12:15	12:30	12:45	1:00	1:15	1:30	
FUNNEL VISION	Finding Nemo (G) Funnel Vision										A Bug's Life (G) Funnel Vision						Bolt (PG) Funnel Vision					
BUENA VISTA THEATRE	Cinderella (2015) (PG) Duration: 1 Hour 52 Minutes										Ant-Man (PG-13) Open Captioning Duration: 1 Hour 57 Minutes											
CHARACTERS	Mickey & Friends Lobby Atrium										Stitch DK4 Mid (S)											
FUN FOR ALL AGES	Interdenominational Service Cadillac Lounge		Toddler Time for Families Disney's Oceaneer Club								Crafts: Tile Coasters Promenade Lounge				Pictionary Challenge Promenade Lounge							
	Youth Activities Open House											Edge										
ADULTS	Friends of Bill W. Outlook Cafe																					
VIBE 14-17 YEARS OLD												Tropical Smoothie Time					Hidden Mickey Challenge					
EDGE 11-14 YEARS OLD	Youth Activities Open House											Ninja					Scavenger Hunt					
OCEANEER LAB 3-12 YEARS OLD	Game Challenge		Bingo				Create a Postcard				Marshmallow Olympics				Lunch					Open House		
OCEANEER CLUB 3-12 YEARS OLD	Youth Activities Open House											Toddler Time for Families										

Symbol for activities that will be repeated during the cruise

Afternoon	1:45	2:00	2:15	2:30	2:45	3:00	3:15	3:30	3:45	4:00	4:15	4:30	4:45	5:00	5:15	5:30	5:45	6:00	6:15	6:30	6:45	
FUNNEL VISION	Brother Bear (G) Funnel Vision										UKULELE FROM HEART & SOUL Deck 9 Stage						Toy Story 3 (G) Funnel Vision					
BUENA VISTA THEATRE	McFarland, USA (PG) Duration: 2 Hours 9 Minutes										Tomorrowland (PG) Duration: 2 Hours 10 Minutes											
CHARACTERS	Stitch DK4 Mid (S)										Chip & Dale Lobby Atrium (S)		Mickey Lobby Atrium (P)									
	Goofy Lobby Atrium (P)										Pluto DK4 Mid (S)		Minnie Lobby Atrium (S)									
FUN FOR ALL AGES	Cruisin' for Trivia Promenade Lounge		PLAYMATION Promenade Lounge				Disney Trivia Promenade Lounge				Sailaway Deck Party with Live Ukulele from Heart & Soul Deck 9 Stage		Andrea & Rafaela Live Promenade Lounge		Family Superstar Karaoke Studio Sea		The Musical Talents of ELIKA SANTOS Walt Disney Theatre					
ADULTS	Toddler Time for Families Captain's Closet, Disney's Oceaneer Club										Chip It Golf Wavebands		Cruisin' Solo Gathering Cove Cafe				Live Guitar with Bernie Griffith Diversions					
VIBE 14-17 YEARS OLD	Hidden Mickey's		Boys and Girls Chill				Sports Deck Fun				Youth Activities Open House					GAGA Ball						
EDGE 11-14 YEARS OLD	Scavenger Hunt		Sports Deck Fun				Brain Teasers				Animation Antics		Gender Wars			Youth Activities Open House						
OCEANEER LAB 3-12 YEARS OLD	Youth Activities Open House										Color Yourself Heroic				Dinner					GAGA Ball		
	Island Crafts										PLAYMATION											
OCEANEER CLUB 3-12 YEARS OLD	All About Me				Bingo				Youth Activities Open House					Parachute Games								
	Dinner in Disney's Oceaneer Lab																					

Fold along the dotted lines and take me with you so you don't miss any of the fun!

Evening	7:00	7:15	7:30	7:45	8:00	8:15	8:30	8:45	9:00	9:15	9:30	9:45	10:00	10:15	10:30	10:45	11:00	11:15	11:30	11:45	12:00			
FUNNEL VISION	Muppets Treasure Island (G) Funnel Vision										Remember The Titans (PG) Funnel Vision													
BUENA VISTA THEATRE	Tomorrowland (PG) Duration: 2 Hours 10 Minutes										Inside Out (PG) Duration: 1 Hour 42 Minutes													
CHARACTERS	Chip & Dale Lobby Atrium (S)		Stitch DK4 Mid (S)		Mickey Lobby Atrium (P)				Donald Lobby Atrium (P)		Pluto DK4 Mid (S)		Daisy Lobby Atrium (P)											
	Goofy Lobby Atrium (P)		Minnie Lobby Atrium (S)		Pluto DK4 Mid (S)				Mickey Lobby Atrium (S)		Goofy Lobby Atrium (S)													
FUN FOR ALL AGES	Pin Trading Station Mickey's Mates		Who Wants to be a Mouseketeer? Studio Sea				The Musical Talents of ELIKA SANTOS Walt Disney Theatre				Who Wants to be a Mouseketeer? Studio Sea		Star Wars: Episode II. Attack of the Clones (PG) Walt Disney Theatre (Doors Open 10:30 pm) 2 Hours 22 Minutes											
ADULTS	Team Trivia Diversions		Live Guitar with Bernie Griffith Diversions				Live Music with Bernadett Bihari Cadillac Lounge				The Physical Comedy of HEATH HYCHE Wavebands		Take Cover LIVE Wavebands		The Physical Comedy of HEATH HYCHE Wavebands		MARK MATS Wavebands		Cruise Staff DJ Wavebands					
VIBE 14-17 YEARS OLD	Jam Session				Game Challenge				Cards Tournament				Pool Party				Who Wants to Be A Mouseketeer							
EDGE 11-14 YEARS OLD	Youth Activities Open House										Cards Tournament				Marshmallow Olympics		Beach Bonanza			Disney Cruise Line Trivia			Who Wants to Be A Mouseketeer	
OCEANEER LAB 3-12 YEARS OLD	Eggsperiments										Who Wants to Be A Mouseketeer													
	Adult Exclusive Open House											Piston Cup Challenge												
OCEANEER CLUB 3-12 YEARS OLD	Camp Out										Junkanoo Jam				Talent Show									

IN THE SPOTLIGHT SERIES
JUMP UP! SERIES
CREATE & INVENT SERIES
OPEN HOUSE
CLUBHOUSE SERIES
STORYBOOK SERIES

SUNDAY, SEPTEMBER 13, 2015 - HILO, HAWAII

BUENA VISTA THEATRE

Deck 5, Aft

Open Captioning



8:30 am Duration: 1 hr 52 mins Rating: PG	11:00 am Duration: 1 hr 57 mins Rating: PG-13	2:00 pm Duration: 2 hrs 9 mins Rating: PG	5:00 pm & 8:00 pm Duration: 2 hrs 10 mins Rating: PG	10:45 pm Duration: 1 hr 42 mins Rating: PG
----------------------------------------------------	--------------------------------------------------------	----------------------------------------------------	------------------------------------------------------------------	-----------------------------------------------------

Character Appearances

STITCH
DK4 Mid (S)
9:30 am, 5:00 pm & 7:30 pm

MICKEY & FRIENDS
Lobby Atrium - 9:30 am

CHIP & DALE
Lobby Atrium (S)
5:15 pm & 7:15 pm

GOOFY
Lobby Atrium (P)
5:15 pm & 7:15 pm
Lobby Atrium (S)
10:15 pm

PLUTO
DK4 Mid (S)
5:30 pm & 8:00 pm & 10:00 pm

MICKEY MOUSE
Lobby Atrium (P)
5:45 pm & 7:45 pm
Lobby Atrium (S) - 9:45 pm



MINNIE MOUSE
Lobby Atrium (S)
5:45 pm & 7:45 pm

DONALD DUCK
Lobby Atrium (P) - 9:45 pm

DAISY DUCK
Lobby Atrium (P)
10:15 pm

(P) - Port Side (S) - Starboard Side

Don't forget your Camera to capture those Magical Moments!
Check here each day for all of today's Character Appearances or refer to the Character Board in the Lobby Atrium.

Meet-and-Greets will be advertised for the length of time the line will be open. To avoid disappointment, please meet at start time of appearances.

YOUTH ACTIVITIES THEMED EXPERIENCES

CLUBHOUSE SERIES
focuses on movement and features content which appeals to younger children.

JUMP UP! SERIES
includes large group games & movement-oriented activities.

IN THE SPOTLIGHT SERIES
focuses on children's stage presence with lots of activities and enthusiasm.

STORYBOOK SERIES
is designed with a strong connection to the Disney classic stories.

CREATE & INVENT SERIES
will have a tactile focus allowing children to create and admire their work.

SOLVE IT! SERIES
are less active, but will challenge children with problem/solutions-based activities.

YOUTH ACTIVITIES OPEN HOUSE

Activities for families, adults and children of all ages to enjoy together.

SHIP DIRECTORY

YOUTH ACTIVITIES

DISNEY'S OCEANEER CLUB	DECK 5, MID	9:00 AM - 12:00 AM
DISNEY'S OCEANEER LAB	DECK 5, MID	8:00 AM - 12:00 AM
EDGE	DECK 2, MID	10:00 AM - 1:00 PM
VIBE	DECK 11, MID	12:00 PM - 2:00 PM
FLOUNDER'S REEF NURSERY	DECK 5, AFT	8:00 AM - 11:00 PM

POOLS

Children under 12 years of age must have adult supervision in all pools.

GOOFY'S POOL	DECK 9, MID	1:00 PM - 6:00 PM
MICKEY'S POOL	DECK 9, AFT	8:00 AM - 10:00 PM
MICKEY'S SLIDE	DECK 9, AFT	1:00 PM - 5:30 PM
MICKEY'S SPLASH ZONE	DECK 9, AFT	8:00 AM - 10:00 PM
QUIET COVE POOL (18+)	DECK 9, FWD	8:00 AM - 11:00 PM

Complimentary pool vests are available for children to use in the pools onboard.
They are located on the pool deck

RECREATION

PORT ADVENTURES DESK	DECK 3, MID	7:30 AM - 12:00 PM
VISTA FITNESS CENTER (18+)	DECK 9, FWD	6:00 AM - 10:00 PM
WIDE WORLD OF SPORTS DECK	DECK 10, FWD	8:00 AM - 11:59 PM

GENERAL INFORMATION

BUENA VISTA THEATRE	DECK 5, AFT	SHOWTIMES
DISNEY VACATION CLUB DESK	DECK 4, MID	5:00 PM - 10:00 PM
FUNNEL VISION	DECK 9, MID	SHOWTIMES
GUEST SERVICES	DECK 3, MID	24 HOURS
HAIR BRAIDING	DECK 9, MID	4:00 PM - 7:00 PM
MEDICAL HEALTH CENTER	DECK 1, FWD	9:30 AM - 11:00 AM 4:30 PM - 7:00 PM
ONBOARD SALES DESK	DECK 4, MID	5:00 PM - 10:00 PM
PORT & SHOPPING DESK	DECK 3, MID	7:30 PM - 8:30 PM
PRELUDES	DECK 4, FWD	5:30 PM - 9:30 PM
QUARTER MASTERS (ARCADE)	DECK 9, MID	24 HOURS
SHUTTERS PHOTO GALLERY	DECK 4, AFT	5:30 PM - 10:00 PM
VISTA SPA AND SALON	DECK 9, FWD	8:00 AM - 10:00 PM
WALT DISNEY THEATRE	DECK 4, FWD	SHOWTIMES

SHOPPING

ART GALLERY	DECK 4, MID	7:00 PM - 9:00 PM
MICKEY'S MATES	DECK 4, FWD	6:00 PM - 11:00 PM
RADAR TRAP (DUTY FREE)	DECK 3, FWD	6:00 PM - 11:00 PM
TREASURE KETCH	DECK 4, FWD	6:00 PM - 11:00 PM

IMPORTANT NUMBERS

Fire/Security: 7-3001
Medical EMERGENCY: 7-3000
Health Center: 7-1923

DINNER MENU	Animator's Palate : Aloha Hawaii	DRINK OF THE DAY	Blue Hawaiian	WEATHER FORECAST	Today: Cloudy
	Parrot Cay : Aloha Hawaii		(Alcoholic)		High: 82 F/28°C
	Triton's : Aloha Hawaii		Coco Bali		Tomorrow: Cloudy
Dining Times: 5:45pm & 8:15pm		(Non-Alcoholic)	High: 80 F/27°C		
Evening Attire: Cruise Casual					

DINING & LOUNGES

BREAKFAST

BEACH BLANKET BUFFET	DECK 9, AFT	6:30 AM - 10:00 AM
GOOFY'S GALLEY	DECK 9, AFT	6:30 AM - 8:30 AM
PARROT CAY	DECK 3, AFT	6:45 AM - 10:30 AM
TRITON'S (À-LA CARTE)	DECK 3, MID	7:30 AM - 9:30 AM

LUNCH

BEACH BLANKET BUFFET	DECK 9, AFT	12:00 PM - 2:00 PM
GOOFY'S GALLEY	DECK 9, AFT	10:00 AM - 6:00 PM
PINOCCHIO'S PIZZERIA	DECK 9, MID	10:30 AM - 6:00 PM
PLUTO'S DOG HOUSE	DECK 9, AFT	10:30 AM - 6:00 PM
TRITON'S	DECK 3, MID	12:00 PM - 1:30 PM

DINNER

ANIMATOR'S PALATE	DECK 4, AFT	5:45 PM & 8:15 PM
PARROT CAY	DECK 3, AFT	5:45 PM & 8:15 PM
TRITON'S	DECK 3, MID	5:45 PM
PALO (18+)	DECK 10, AFT	6:00 PM - 8:30 PM
BEACH BLANKET (À-LA CARTE)	DECK 9, AFT	6:30 PM - 8:30 PM
PLUTO'S DOG HOUSE	DECK 9, AFT	6:00 PM - 9:30 PM

LATE NIGHT SNACKS

DIVERSIONS	DECK 3, FWD	11:00 PM - 12:00 AM
PINOCCHIO'S PIZZERIA	DECK 9, MID	9:30 PM - 12:00 AM
PROMENADE LOUNGE	DECK 3, AFT	11:00 PM - 12:00 AM

ADDED FEATURES

BEVERAGE STATION	DECK 9, AFT, PORT SIDE	24 HOURS
ICE CREAM AT GOOFY'S GALLEY	DECK 9, AFT	11:00 AM - 11:00 PM
ROOM SERVICE	DIAL 6801 OR 6802	24 HOURS

ENTERTAINMENT - LOUNGES - BARS

Adults must be 21 and older to consume alcoholic beverages.

CADILLAC LOUNGE (18+)	DECK 3, FWD	6:00 PM - 12:30 AM
COVE CAFE (18+)	DECK 9, MID	6:00 AM - 12:00 AM
DIVERSIONS (18+ AFTER 9:00 PM)	DECK 3, FWD	4:00 PM - 12:00 AM
INTERNET CAFE	DECK 3, AFT	24 HOURS
OUTLOOK CAFE (18+)	DECK 10, MID	7:00 AM - 10:00 AM 1:00 PM - 12:00 AM
PINOCCHIO'S PIZZERIA	DECK 9, MID	9:00 AM - 12:00 AM
PLUTO'S DOG HOUSE	DECK 9, AFT	12:00 PM - 6:00 PM
PRELUDES	DECK 4, FWD	5:30 PM - 9:30 PM
PROMENADE LOUNGE	DECK 3, AFT	7:30 AM - 12:00 AM
SIGNALS (18+)	DECK 9, FWD	10:30 AM - 10:00 PM
STUDIO SEA	DECK 4, MID	SHOWTIMES
WAVEBANDS (18+)	DECK 3, FWD	7:30 PM - 2:00 AM

Public Health Advisory: Consuming raw or under-cooked meats, poultry, seafood, shellfish, or eggs may increase your risk for food borne illness, especially if you have certain medical conditions.

All Ashore: Approx: 7:45 am
All Aboard: 4:45 pm

Ship's Agent In Hilo

Inchape Shipping Services,
Foreign Trade Zone #9, 521 Ala Moana Blvd, Ste 2256, Honolulu, HI 96813
Call (808) 599-8604 Fax (808) 529-8603