

PERSONAL NAVIGATOR



MONDAY, SEPTEMBER 21, 2015

Sunrise: 6:26 am Sunset: 6:35 pm
 Evening Attire: Cruise Casual
 All Ashore: Approx: 9:15 am
 All Aboard: 5:45 pm

Today: Cloudy High: 80°F/27°C
 Tomorrow: Partly Cloudy High: 76°F/24°C

NAWILIWILI, KAUAI

Chuck Wagner

Living The Dream

WALT DISNEY THEATRE

Deck 4, Forward
 6:00 pm & 8:45 pm

As a courtesy to all Guests, we kindly advise that the saving of seats is **not** permitted in the Walt Disney Theatre.

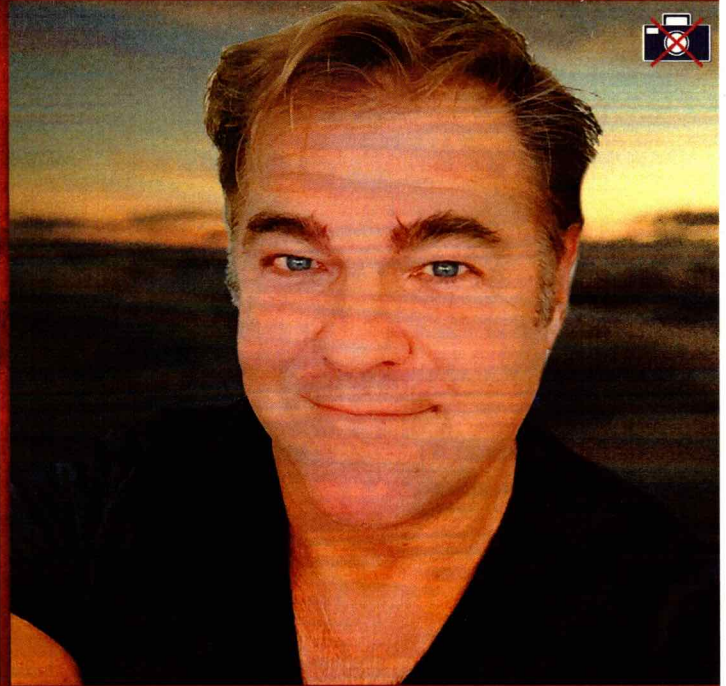

Assistance available at the entrance to the Walt Disney Theatre 30 minutes prior to show time.

Welcome to Nawiiliwili, Kauai

Explore the island of Kauai, a natural wonderland filled with untouched beaches, lush jungles, idyllic waterfalls and sweeping landscapes. The dramatic Waimea Canyon is often described as "The Grand Canyon of the Pacific," and while it is truthfully only half as deep as the Arizona landmark, it does rival its majestic beauty.

Nawiiliwili provides access to Kauai's 50-miles of palm-tree-lined beaches. Further inland, the remarkable landscape features the dramatic peaks of Mount Kawaikini and Mount Waialeale—both soaring over 5,000 feet up from the ocean. Estimated to be over 6 million-years-old, the distinctive landscape is also the oldest of the major Hawaiian islands. Water and wind have used that time well to sculpt the island into a hauntingly gorgeous work of art.

THE HISTORY OF THE MAYPOLE

In Scandinavia, the maypole is primarily used in celebrations of Midsummer, or the Summer Solstice. Festivities typically include dances, bonfires, feasts, and midnight parties and swims. The maypole is a cross-shaped wooden pole ornamented with flowers and leaves. Nine long ribbons or streamers hang from the two rigs on either side for the purpose of weaving them together. According to Norse mythology, the maypole represents the large cosmic tree that connects the nine mythological worlds. The weaving ceremonies often include choreographed dances and symbolize harmony.

Freezing the Night Away
 with Anna, Elsa and Friends

Freezing the Night Away with Anna, Elsa and Friends!

It's a Big Summer Blowout! Come join some of your favorite Frozen friends and Arendelle's royal party planners on Deck 9 for the best deck party on this side of the fjord! (Weather Permitting)

GOOFY'S POOL STAGE
 DECK 9, MIDSHIP
7:30 pm

Don't Miss:

Disney Junior Pirate & Princess Dance Party
 Studio Sea, Deck 4, Midship - 4:00 pm

Calling all Pirates and Princesses! Come join us for a family dance party featuring music and fun activities from Jake & the Neverland Pirates and Sofia the First. Whether you favor tiaras or treasure chests, there's something for you at our Disney Junior Pirate & Princess Dance Party. Sofia and Jake will be there - come join them for the fun!

Oaken's Maypole Swirl and Twirl

Lobby Atrium, Deck 3, Midship - 4:45 pm

Hoo-Hoo! Family! Join Oaken's cousins in the Lobby Atrium for a Midsummer celebration. Take a swirl and a twirl around the maypole and learn some traditional songs and dances, yah?

Club Frozen the After-Party (18+)

WaveBands, Deck 3, Forward - 10:15 pm

After the fun ends on deck, head to this cool adult-exclusive party with a special appearance by The Walt Disney Theatre Dancers.

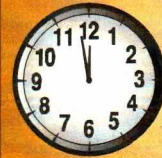

TIME ZONE CHANGE

Remember to turn your clocks
FORWARD 1 HOUR upon retiring on
MONDAY evening, or first thing
TUESDAY morning.



Please check your tour tickets for meeting times and locations. Visit the Port Adventures Desk, Deck 3, Midship for any questions.

DINNER MENU

Animator's Palate : Freezing The Night Away
 Parrot Cay : Freezing The Night Away
 Triton's : Freezing The Night Away

DRINK OF THE DAY

Hawaiian Breeze (Alcoholic)
 Mango Crush (Non-Alcoholic)

IMPORTANT NUMBERS

Fire/Security: 7-3001
 Medical Emergency: 7-3000
 Health Center: 7-1923

ADULT ACTIVITY HIGHLIGHTS



VISTA SPA FITNESS CLASSES & SEMINARS

Sunrise Stretch - Vista Spa Fitness Center - 7:00 am
Abs Attack - Vista Spa Fitness Center - 7:30 am
Acupuncture Seminar: Insomnia, Stress & Depression - DK 10, Forward Elevators - 7:30 am
Complimentary Footprint Analysis - Vista Spa Fitness Center - 4:30 pm

TASTING CLASSES

Rum Tasting (21+) - Outlook Cafe - 10:30 pm
 Please make reservations for tastings at Guest Services for a nominal fee.
 Tasting Seminars are only for Guests 21 and older.



1820 SOCIETY: DIVE INTO DJ'ING

WaveBands, Deck 3, Forward - 5:15 pm
 Join our Cruise Staff DJ as they teach you all the tricks to becoming a great DJ.

1820 SOCIETY: GAME CHALLENGE

WaveBands, Deck 3, Forward - 10:15 pm
 Join us and play some of your favorite board games.

(For Guests aged 18 to 20 years old.)

LIVE MUSIC WITH BERNADETT BIHARI

Cadillac Lounge, Deck 3, Forward - 7:30 pm, 9:30 pm, 10:30 pm & 11:30 pm
 Join Bernadett Bihari as she plays live for your listening pleasure.

TEAM TRIVIA

Diversions, Deck 3, Forward - 8:30 pm
 Think you have the best team to win? Come and join your Cruise Staff team for this fun team trivia.



CLUB FROZEN THE AFTER-PARTY

WaveBands, Deck 3, Forward - 10:15 pm
 After the fun ends on deck, head to this cool adult-exclusive party with a special appearance by The Walt Disney Theatre Dancers.

CRUISIN' SOLO GATHERING

Outlook Cafe, Deck 10, Midship - 10:15 pm
 Single, single parent or just traveling alone? Join your Cruise Staff for an informal gathering.

CRUISE STAFF DJ

WaveBands, Deck 3, Forward - 10:45 pm
 Join your Cruise Staff DJ as they play some of your favorite tunes.

SAFETY ASHORE INFORMATION

While you will find many great experiences ashore, please remain vigilant about your personal safety and the safety of your belongings. As in any large urban tourist destination, you'll want to take some basic precautions to make the most of your time ashore.

- Be aware of your surroundings at all times. Avoid short cuts, narrow alleys and poorly lit streets.
- Avoid wandering from the main shopping and tourist areas into unfamiliar territory. If venturing out independently, have a plan, use only licensed taxi operators.
- Identity/Credit Card theft can occur anywhere. Please remain vigilant in monitoring the safe keeping of your personal information.
- Leave valuables in your room safe and avoid carrying large amounts of cash. Exercise caution when using ATMs. Cameras and handbags should be carried close to your body or concealed out of sight.
- Leave air transportation tickets and other travel documents in your room safe. When going ashore, each adult is required to carry a Driver's license, passport or other government-issued photo ID. - Note: Some ports may require guests to carry passports ashore.
- Most crimes are easier to commit in dark unlit areas. When going ashore at night, please be extra vigilant about your personal safety.

FUN FOR ALL AGES HIGHLIGHTS

TODDLER TIME FOR FAMILIES

Captain's Closet, Disney's Oceaneer Club, Deck 5, Midship - 9:00 am, 2:30 pm & 6:00 pm
 A time for Toddlers and their families to explore and play together.



ANNA'S CHOCOLATE CHASE SCAVENGER HUNT RIDDLES

Disney Wonder - 9:00 am - 11:00 pm
Clue 6 - Sing and play - this family lounge is really funky - or dance the night away "like a chicken with the face of a monkey."

Clue 7 - If you want to build a snowman, or play with friends big and small, this place is the most fun of all!
Clue 8 - On Deck 3, in this tiny café, you can connect with friends across the fjord at any time of day!
Clue 9 - If you have a question or need some advice, these cousins are helpful and always so nice.

These are your final 4 Clues.

CRAFTS: ORIGAMI FAVORITES

Promenade Lounge, Deck 3, Aft - 11:00 am
 Your Cruise Staff teaches you the ancient art of paper folding.

DISNEY CHARADES

Promenade Lounge, Deck 3, Aft - 12:00 pm
 Join your Cruise Staff as they put your acting skills to the test in this hilarious guessing game.

CRUISIN' FOR TRIVIA

Promenade Lounge, Deck 3, Aft - 1:00 pm
 Navigate your way through a round of questions testing your general knowledge.

CRAFTS: TILE COASTERS

Promenade Lounge, Deck 3, Aft - 1:45 pm
 Join your Cruise Staff and create a fun souvenir for you to keep.

ULTIMATE DISNEY TRIVIA

Promenade Lounge, Deck 3, Aft - 2:30 pm
 Join us for the Ultimate test of your Disney Knowledge in this fun trivia.

HAWAIIAN LEI MAKING

Promenade Lounge, Deck 3, Aft - 3:15 pm
Studio Sea, Deck 4, Midship - 9:45 pm
 Join us as we teach you the art of Lei making.

DISNEY JUNIOR PIRATE & PRINCESS DANCE PARTY

Studio Sea, Deck 4, Midship - 4:00 pm
 Calling all Pirates and Princesses! Come join us for a family dance party featuring music and fun activities from Jake & the Neverland Pirates and Sofia the First. Whether you favor tiaras or treasure chests, there's something for you at our Disney Junior Pirate & Princess Dance Party. Sofia and Jake will be there - come join them for the fun!



OAKEN'S MAYPOLE SWIRL AND TWIRL

Lobby Atrium, Deck 3, Midship - 4:45 pm
 Hoo-Hoo! Family! Join Oaken's cousins in the Lobby Atrium for a Midsummer celebration. Take a swirl and a twirl around the maypole and learn some traditional songs and dances, yah?



FAMILY SUPERSTAR KARAOKE

Studio Sea, Deck 4, Midship - 10:30 pm
 Join your Cruise Staff and sing along to your favorite song - fun for everyone.



YOUTH ACTIVITIES HIGHLIGHTS

DINE & PLAY

A convenience for families dining at 8:15 pm, our Youth Activities counselors will be available at 9:15 pm at the entrance of Triton's, Parrot Cay and Animator's Palate dining rooms to bring registered children to join the fun in Disney's Oceaneer Club and Disney's Oceaneer Lab.



Deck 5, Aft (7-18500) 9:00 am - 11:00 pm

Infants and Toddlers can enjoy toys and activities at Flounder's Reef Nursery. Reservations are first come, first served so please stop by!



Deck 5, Midship (7-1440) (3 - 12 years old) 9:00 am - 10:30 pm

BROTHER BEAR

9:15 am

Let the spirits guide you on a pathway to friendship. Come see it through the eyes of a bear.

DO YOU WANNA BUILD A SNOWMAN?

9:00 pm

Help us bring one of our favorite Frozen songs to life! Create your own personal flurry and build a snowman to keep with you throughout the cruise!



Deck 5, Midship (7-1445) (3 - 12 years old) 9:00 am - 12:00 am

MAGIC SHOW

7:30 pm

The Magnificent Magician will demonstrate to you some of the best known magic tricks on the sea.

ICE CUBE PAINTING

10:30 pm

Who needs paper to paint when you can paint with ice? Come enjoy some frozen fun and paint with ice cubes.



Deck 2, Midship (7-5810) (11 - 14 years old) 10:00 am - 1:00 am

BRAINS AND BRAWNS

2:00 pm

You will compete against each other to solve clues, take part in physical challenges, and reach the finish first.



Deck 11, Midship (7-1456) (14 - 17 years old) 12:00 pm - 2:00 am

BRING IT!

11:00 pm

How much do you think you know? Test your knowledge in this Music Challenge, where you will be pitted head to head.

YOUTH ACTIVITIES OPEN HOUSE

Open House is an opportunity for all to come and participate in a variety of exciting activities and free time in the Oceaneer Club, Oceaneer Lab, Flounder's Reef Nursery, Vibe and Edge throughout the cruise. During these times secured programming will still be offered in the other venue for those looking to check their children into care.

Disney's Oceaneer Club: 2:00 pm - 6:00 pm

Disney's Oceaneer Lab: 9:00 am - 2:00 pm

Edge: 10:00 am - 12:00 pm & 6:00 pm - 8:00 pm

Vibe: 4:00 pm - 6:00 pm

FREEZING THE NIGHT AWAY
with Anna, Elsa and Friends
7:30 pm, Goofy's Pool Stage
It's a Big Summer Blowout! Come join some of your favorite Frozen friends and Arendelle's royal party planners on Deck 9 for the best deck celebration on this side of the fjord! (Weather Permitting)

Club Frozen: The After-Party (18+)
10:15 pm
WaveBands,
Deck 3, Forward
After the fun ends on deck, head to this cool adult-exclusive party with a special appearance by the Walt Disney Theatre Dancers.

Viewing areas located Deck 9 Midship port side

BUENA VISTA THEATRE

Deck 5, Aft
Today's Movies

DOLBY 3D



8:30 am
Duration:
2 hrs 10 mins
Rating: PG



11:30 am
Duration:
1 hr 48 mins
Rating: PG



2:00 pm
Duration:
2 hrs 22 mins
Rating: PG-13

DOLBY 3D



5:15 pm & 8:00 pm
Duration: 1 hr 57 mins
Rating: PG-13



10:15 pm
Duration: 2 hrs 2 mins
Rating: PG-13

MORE TO ENJOY WHILE ONBOARD

EASTERN, WESTERN & SOUTHERN CARIBBEAN

Disney Cruise Line offers a variety of 7-night sailings to exotic ports in the Eastern or Western Caribbean; including our new Eastern Caribbean port Tortola, in the British Virgin Islands. Or visit beautiful Martinique on our four limited-time Southern Caribbean sailings aboard the Disney Wonder, back by popular demand! Visit the Onboard Sales Desk for more information. Remember to ask about our special onboard booking offer!



BAHAMIAN VOYAGES

The Bahamas are renowned the world over for breathtaking beaches, incredible recreation and exceptional shopping experiences. Pair your exotic escape with the world-class comfort and service of a Disney cruise and make your getaway complete. Visit the Onboard Sales Desk for more information.



DISNEY VACATION CLUB® GROUP PREVIEW

Want to learn more about taking magical vacations year after year? Please see a Disney Vacation Club representative on Deck 4, Midship, or call 7-2805 from your stateroom phone for more information about our interactive group presentation.



Connect @ Sea

We are now offering a NEW and improved Internet service to stay connected on your cruise like no other in the industry! Internet packages range from \$0.25 per MB - \$89.00 (1000 MB package). For more information contact your Connect@Sea Expert or Guest Services onboard.

QUARTER MASTERS ARCADE

Where can you fly a fighter jet, save a Princess, race NASCAR's greatest and beat bad guys all before dinner? Quarter Masters is on Deck 9, Midship, where the champions play.

EARLY FLIGHT DEPARTURES

Guests with flights departing prior to 12:00 pm are kindly asked to notify Guest Services, located on Deck 3, Midship, no later than 12:00 pm (midday) on the final day of the cruise.



Welcome to Nawiliwili! Let expert guides lead you on a great snorkeling adventure inside a protected reef, walking in from shore, during our Seafun Beach Snorkel! Hawaii = surfin', and you don't want to miss our Poipu Beach Surfing Lessons. We are waiting to answer your questions at the Port Adventures Desk, Deck 3, Midship.



Deck 9, Forward - Phone: 7-1465

TOP TO TOE

A 75 minute treatment designed to help you relax from your top to your toes! That includes Relaxing Swedish full body massage, Dry skin Brush exfoliation, Scalp massage with foot and ankle pressure point massage.

Today Only: for only \$169

SHOPPING

JEFF GRANITO ARTIST MEET & GREET

The Vista Gallery holds one of the greatest Disney art collections out at sea! Swing by today at 7:30 pm for the opportunity to meet celebrated artist Jeff Granito. Deck 4, Midship.

ALEXANDRITE JEWELRY BY MARK HENRY

Mark Henry is the world's only designer collection specialized in natural Alexandrite, the beautiful naturally color-changing gemstone. Discover the elegant jewelry designs by Mark Henry when you stop by Treasure Ketch, Deck 4, Forward.

FREEZING THE NIGHT AWAY

Perfect for Freezing the Night Away during tonight's deck celebration, feel like a Princess while still keeping warm with a fun Anna or Elsa knit hat. Find these and more items inspired by Disney Frozen when you visit the onboard shops, Deck 4, Forward.

MAGICAL MAKEOVERS WITH GLITTER & GO

Fairy Godmothers-in-Training have boarded the Disney Wonder Cruise Ship and are anxiously awaiting to give you a sparkly transformation with the Glitter & Go makeover experience. Guests ages 3-12 will have the opportunity to allow their inner Princess to shine through in time for Freezing the Night Away! For more information, please see a Merchandise Host/Hostess at Mickey's Mates, Deck 4, Forward.

PHILIP STEIN WATCHES ARRIVE!

Philip Stein Watches arrive onboard Disney Cruise Line. Philip Stein watches are not just a watch, but an element of a healthy and well-balanced lifestyle. People who wear Philip Stein care about their looks as well as their overall well being. The timepieces reflect the attitude and personal values of the wearer. See the entire Collection today at Treasure Ketch, All at great Duty Free Prices.

ART GALLERY - THOMAS KINKADEE PAINTINGS

Stop by the Art Gallery today to view our selection of Thomas Kinkadee Limited Edition Disney paintings. While there, see if you can find some hidden characters in the artwork. Deck 4, Midship. Our Hostess is available between 7:00 pm and 9:00 pm for any hints!

Due to port regulations, when the ship is docked, the stores will remain closed.



Head to the onboard shops where you'll find everything you need for Freezing the Night Away!

DECK 4, FORWARD



GET THE PICTURE!

Use our kiosks to purchase your Get the Picture! photo disc and share your vacation memories digitally! No need to decide which photos to take home now, select your photos from the comfort of your home. Kiosks are located in Shutters Deck 4, Aft and Deck 3, next to the Promenade Lounge.

**Offer valid per stateroom only. Terms and conditions apply.
Photos captured on your vacation are only available for purchase during this cruise.*

DW1458 09-21-2015 ©DISNEY

IMPORTANT INFORMATION

Security Notice

All Guests (including Children) who wish to disembark or embark the ship are required to present their Key to the World card at the gangway. A photo ID is also required for those Guests who are 18 years of age or older. Guests under the age of 18 are required to have a parent, guardian or other responsible adult sign an authorization form at the Guest Service Desk if they wish to go ashore unaccompanied or with any adult from another stateroom.

Sunscreen/Insect Repellent Advisory

Use sunscreen first and protect against mosquito bites and related illnesses by applying insect repellent on top of sunscreen when going ashore. Insect repellent is available for purchase in Treasure Ketch.

Cold and Flu Reminder

Please wash hands frequently and thoroughly, particularly before meals. Contact the Health Center by dialing 7-1923, should anyone in your party become ill.

Inclement Weather

For the safety of all Guests, outdoor events may be changed due to unforeseen weather conditions.

Corridor Quiet Hours

As a courtesy to all our Guests, please recognize quiet hallway hours from 10:00 pm til 8:00 am.

Environmental Message

With Disney's commitment to the Environment please refrain from throwing anything over the Ship's side. Thank you.

No Reserved Seats Policy

As a courtesy to all Guests we kindly advise that the saving of seats is not permitted in the Walt Disney Theatre, and the saving of the sun loungers is not permitted on Deck 9 and 10. Items left unattended will be returned to lost and found at Guest Services, Deck 3, Midship.

Smoking

For the comfort of our guests, the following areas are designated as smoking areas:

- Deck 10, forward, Starboard side
- Deck 9, forward, Starboard side at Quiet Cove
- Deck 4, aft, starboard side from 6:00 pm to 6:00 am only (all of Deck 4 is non-smoking from 6:00 am to 6:00 pm.)

Smoking is prohibited inside all guest staterooms and on stateroom verandahs. Guests found smoking in their staterooms or on their verandahs will be charged a \$250 stateroom recovery fee.

Electronic cigarettes may only be used in designated smoking areas.

Walt Disney Theatre

Theatrical performances may use artificial fog, strobe lights, pyrotechnics and other special effects. For the safety of our performers and the comfort of those around you, the use of any photography or video recording device or any electronic equipment is prohibited.

Verandah Safety

Please do not leave any combustible materials on your balcony when not present in your stateroom for safety reasons.

Morning	8:30	8:45	9:00	9:15	9:30	9:45	10:00	10:15	10:30	10:45	11:00	11:15	11:30	11:45	12:00	12:15	12:30	12:45	1:00	1:15	1:30							
FUNNEL VISION	The Princess and the Frog (G) Funnel Vision						Cars (G) Funnel Vision						Brave (PG) Funnel Vision															
BUENA VISTA THEATRE	Tomorrowland (PG) Duration: 2 Hours 10 Minutes												Big Hero 6 (PG) DOLBY 3D Duration: 1 Hour 48 Minutes															
CHARACTERS																												
FUN FOR ALL AGES	Toddler Time for Families 🍷 Captain's Closet, Disney's Oceaneer Club						Crafts: Origami Favorites Promenade Lounge						Disney Charades Promenade Lounge						Cruisin' for Trivia Promenade Lounge									
	Youth Activities Open House 🍷 Disney's Oceaneer Lab																											
ADULTS	Friends of Bill W. Outlook Cafe																											
	Acupuncture Seminar DK10, Fwd Elevators																											
VIBE 14-17 YEARS OLD													Scavenger Hunt						Animation Cells									
EDGE 11-14 YEARS OLD													Youth Activities Open House 🍷						Island Crafts				Scattegories					
OCEANEER LAB 3-12 YEARS OLD	Youth Activities Open House 🍷												Create a Postcard						Animation Cells 🍷						PLAYMATION			
OCEANEER CLUB 3-12 YEARS OLD	Brother Bear 🍷						Disney Cruise Line Trivia						Hidden Mickey Challenge 🍷						Lunch									

Afternoon	1:45	2:00	2:15	2:30	2:45	3:00	3:15	3:30	3:45	4:00	4:15	4:30	4:45	5:00	5:15	5:30	5:45	6:00	6:15	6:30	6:45							
FUNNEL VISION	NFL: New York Jets vs Indianapolis Colts Funnel Vision (Subject to Satellite Availability)																Up (PG) Funnel Vision											
BUENA VISTA THEATRE	Avengers: Age of Ultron (PG-13) Duration: 2 Hours 22 Minutes												Ant-Man (PG-13) DOLBY 3D Duration: 1 Hour 57 Minutes															
CHARACTERS							Ariel Preludes						Rapunzel DK4 Mid (S)															
							Cinderella DK4 Mid (S)						Belle Preludes															
FUN FOR ALL AGES	Crafts: Tile Coasters Promenade Lounge			Ultimate Disney Trivia Promenade Lounge			Hawaiian Lei Making Promenade Lounge									Crafts: Crown Making Promenade Lounge			The Musical Talents of CHUCK WAGNER Walt Disney Theatre									
	Toddler Time for Families 🍷 Captain's Closet, Disney's Oceaneer Club																											
	Live Music with Andrea & Rafaela Promenade Lounge																											
ADULTS	NFL: New York Jets vs Indianapolis Colts Diversions (Subject to Satellite Availability)																Footprint Analysis Vista Spa Fitness Center						1820 Society: Dive into DJ'ing WaveBands					
VIBE 14-17 YEARS OLD	Ice Cream Social						Gender Wars						Youth Activities Open House 🍷						Hawaiian Crafts									
EDGE 11-14 YEARS OLD	Brains and Brawns						Boys and Girls Chill						Float Fun Trivia		GAGA Ball				Youth Activities Open House 🍷									
OCEANEER LAB 3-12 YEARS OLD	Open House		Picture This 🍷		GAGA Ball 🍷						4 Square Competition				Dinner						Lights, Camera, Improv! 🍷							
OCEANEER CLUB 3-12 YEARS OLD	Youth Activities Open House 🍷																Dinner in Disney's Oceaneer Lab						Pre-school Fun					
																	Memory Wall 🍷											

Evening	7:00	7:15	7:30	7:45	8:00	8:15	8:30	8:45	9:00	9:15	9:30	9:45	10:00	10:15	10:30	10:45	11:00	11:15	11:30	11:45	12:00													
FUNNEL VISION	Freezing the Night Away Deck 9 Stage																Frozen (PG) Funnel Vision																	
BUENA VISTA THEATRE	Ant-Man (PG-13) DOLBY 3D Duration: 1 Hour 57 Minutes												Guardians of the Galaxy (PG-13) Duration: 2 Hours 2 Minutes																					
CHARACTERS							Sofia DK4 Mid (S)						Ariel Lobby Atrium (P)						Daisy Lobby Atrium (S)															
							Minnie Lobby Atrium (S)						Belle Lobby Atrium (P)																					
FUN FOR ALL AGES	Pin Trading Station Mickey's Mates			Deck Stage			The Musical Talents of CHUCK WAGNER Walt Disney Theatre						Hawaiian Lei Making Studio Sea																					
	Live Music with Andrea & Rafaela Promenade Lounge												Live Music with Andrea & Rafaela Promenade Lounge																					
ADULTS	Team Trivia Diversions												Live Music with Bernadett Bihari Cadillac Lounge						Cruise Staff DJ WaveBands															
	Live Music with Bernadett Bihari Cadillac Lounge																		The Royal Ball 🍷 Disney's Oceaneer Club						Late Night Piano Cadillac Lounge									
VIBE 14-17 YEARS OLD	Game Challenge						Magic Show						Game Challenge						Animation Cells						Scare Games				Bring It!					
EDGE 11-14 YEARS OLD	Youth Activities Open House 🍷						Sports Deck Fun						Flubber						Gender Wars						GAGA Ball						Game Challenge			
OCEANEER LAB 3-12 YEARS OLD	Magic Show 🍷						Game Challenge						Scavenger Hunt						Ice Cube Painting															
OCEANEER CLUB 3-12 YEARS OLD	Bingo 🍷						Do You Wanna Build A Snowman?						Adult Exclusive Open House 🍷						The Royal Ball 🍷															

Symbol for activities that will be repeated during the cruise

FOLD

Fold along the dotted lines and take me with you so you don't miss any of the fun!

FOLD

IN THE SPOTLIGHT SERIES

JUMP UP! SERIES

CREATE & INVENT SERIES

OPEN HOUSE

CLUBHOUSE SERIES

STORYBOOK SERIES

MONDAY, SEPTEMBER 21, 2015 - NAWILIWILI, HAWAII

BUENA VISTA THEATRE

Deck 5, Aft

				
8:30 am Duration: 2 hrs 10 mins Rating: PG	11:30 am Duration: 1 hr 48 mins Rating: PG	2:00 pm Duration: 2 hrs 22 mins Rating: PG-13	5:15 pm Duration: & 8:00 pm Rating: PG-13	10:15 pm Duration: 2 hrs 2 mins Rating: PG-13

Character Appearances

CINDERELLA DK4 Mid (S) - 5:15 pm	ARIEL Preludes - 5:15 pm Lobby Atrium (P) - 9:45 pm	BELLE Preludes - 5:45 pm Lobby Atrium (P) 10:15 pm	Rapunzel DK4 Mid (S) - 5:45 pm
--	--	--	--



FREEZING THE NIGHT AWAY WITH ANNA, ELSA AND FRIENDS! Deck 9 Stage - 7:30 pm	PRINCESS SOFIA DK4 Mid (S) - 9:30 pm	PRINCESS MINNIE Lobby Atrium (S) - 9:30 pm
---	--	--

(P) - Port Side (S) - Starboard Side
Don't forget your Camera to capture those Magical Moments!
Check here each day for all of today's Character Appearances or refer to the Character Board in the Lobby Atrium.
Meet-and-Greets will be advertised for the length of time the line will be open. To avoid disappointments, please meet at start time of appearances.

YOUTH ACTIVITIES THEMED EXPERIENCES

- CLUBHOUSE SERIES** focuses on movement and features content which appeals to younger children.
- JUMP UP! SERIES** includes large group games & movement-oriented activities.
- IN THE SPOTLIGHT SERIES** focuses on children's stage presence with lots of activities and enthusiasm.
- STORYBOOK SERIES** is designed with a strong connection to the Disney classic stories.
- CREATE & INVENT SERIES** will have a tactile focus allowing children to create and admire their work.
- YOUTH ACTIVITIES OPEN HOUSE** are for families, adults and children of all ages to enjoy together.

SHIP DIRECTORY

Activities for families, adults and children of all ages to enjoy together.

YOUTH ACTIVITIES	
DISNEY'S OCEANEER CLUB	DECK 5, MID 9:00 AM - 10:30 PM
DISNEY'S OCEANEER LAB	DECK 5, MID 9:00 AM - 12:00 AM
EDGE	DECK 2, MID 10:00 AM - 1:00 AM
VIBE	DECK 11, MID 12:00 PM - 2:00 AM
FLOUNDER'S REEF NURSERY	DECK 5, AFT 9:00 AM - 11:00 PM
POOLS	
Children under 12 years of age must have adult supervision in all pools.	
GOOFY'S POOL	DECK 9, MID 1:00 PM - 6:00 PM
MICKEY'S POOL	DECK 9, AFT 9:00 AM - 7:00 PM
MICKEY'S SLIDE	DECK 9, AFT 1:00 PM - 5:30 PM
MICKEY'S SPLASH ZONE	DECK 9, AFT 8:00 AM - 10:00 PM
QUIET COVE POOL (18+)	DECK 9, FWD 8:00 AM - 11:00 PM
Complimentary pool towels are available for children to use in the pools onboard.	
RECREATION	
PORT ADVENTURES DESK	DECK 3, MID 8:00 AM - 11:00 AM
VISTA FITNESS CENTER (18+)	DECK 9, FWD 6:00 AM - 10:00 PM
WIDE WORLD OF SPORTS DECK	DECK 10, FWD - 24 HOURS
GENERAL INFORMATION	
BUENA VISTA THEATRE	DECK 5, AFT SHOWTIMES
DISNEY VACATION CLUB DESK	DECK 4, MID 6:00 PM - 10:00 PM
FUNNEL VISION	DECK 9, MID SHOWTIMES
GUEST SERVICES	DECK 3, MID 24 HOURS
HAIR BRAIDING	DECK 9, MID 4:00 PM - 7:00 PM
MEDICAL HEALTH CENTER	DECK 1, FWD 9:30 AM - 11:00 AM
ONBOARD SALES DESK	DECK 4, MID 4:30 PM - 7:00 PM
PRELUDES	DECK 4, FWD 5:00 PM - 10:00 PM
QUARTER MASTERS (ARCADE)	DECK 9, MID 5:30 PM - 9:30 PM
SHUTTERS PHOTO GALLERY	DECK 4, AFT 24 HOURS
VISTA SPA AND SALON	DECK 9, FWD 6:30 PM - 10:00 PM
WALT DISNEY THEATRE	DECK 4, FWD 8:00 AM - 10:00 PM
ART GALLERY	DECK 4, MID 7:00 PM - 9:00 PM
MICKEY'S MATES	DECK 4, FWD 7:00 PM - 11:00 PM
RADAR TRAP (DUTY FREE)	DECK 3, FWD 7:00 PM - 11:00 PM
TREASURE KETCH	DECK 4, FWD 7:00 PM - 11:00 PM

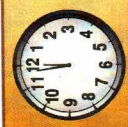

TIME ZONE CHANGE
Remember to turn your clocks FORWARD 1 HOUR upon retiring on MONDAY evening, or first thing TUESDAY morning.

IMPORTANT NUMBERS
Fire/Security: 7-3001
Medical EMERGENCY: 7-3000
Health Center: 7-1923

MENUS
Animators' Palette - Freezing The Night Away
Parrot Cay - Freezing The Night Away
Triton's - Freezing The Night Away
Dining Times: 5:45pm & 8:15pm
Today's Cloudy
High: 80°F/27°C
Tomorrow: Partly Cloudy
High: 76°F/24°C

DRINK OF THE DAY
Hawaiian Breeze (Alcohol)
Mango Crush (Non-Alcohol)

WEATHER FORECAST
Evening Attire: Cruise Casual

DINING & LOUNGES

BREAKFAST	
BEACH BLANKET BUFFET	DECK 9, AFT 7:00 AM - 10:30 AM
GOOFY'S GALLEY	DECK 9, AFT 6:30 AM - 8:30 AM
PARROT CAY	DECK 3, AFT 7:30 AM - 10:30 AM
TRITON'S (A-LA CARTE)	DECK 3, MID 8:00 AM - 9:30 AM
LUNCH	
BEACH BLANKET BUFFET	DECK 9, AFT 12:00 PM - 2:00 PM
GOOFY'S GALLEY	DECK 9, AFT 10:30 AM - 6:00 PM
PINOCCHIO'S PIZZERIA	DECK 9, MID 10:30 AM - 6:00 PM
PLUTO'S DOG HOUSE	DECK 9, AFT 10:30 AM - 6:00 PM
TRITON'S	DECK 3, MID 12:00 PM - 1:30 PM
DINNER	
ANIMATOR'S PALATE	DECK 4, AFT 5:45 PM & 8:15 PM
PARROT CAY	DECK 3, AFT 5:45 PM
TRITON'S	DECK 3, MID 5:45 PM & 8:15 PM
PALO (18+)	DECK 10, AFT 6:00 PM - 8:30 PM
BEACH BLANKET (A-LA CARTE)	DECK 9, AFT 6:30 PM - 8:30 PM
PLUTO'S DOG HOUSE	DECK 9, AFT 6:00 PM - 9:30 PM

LATE NIGHT SNACKS

DIVERSIONS	DECK 3, FWD 11:00 PM - 12:00 AM
PINOCCHIO'S PIZZERIA	DECK 9, MID 6:00 PM - 12:00 AM
PROMENADE LOUNGE	DECK 3, AFT 11:00 PM - 12:00 AM

ADDED FEATURES

BEVERAGE STATION	DECK 9, AFT, PORT SIDE 24 HOURS
ICE CREAM AT GOOFY'S GALLEY	DECK 9, AFT 11:00 AM - 11:00 PM
ROOM SERVICE	DIAL 6801 OR 6802 24 HOURS

ENTERTAINMENT - LOUNGES - BARS

Adults must be 21 and older to consume alcoholic beverages.

CADILLAC LOUNGE (18+)	DECK 3, FWD 6:00 PM - 12:30 AM
COVE CAFE (18+)	DECK 9, MID 6:30 AM - 12:00 AM
DIVERSIONS (18+ AFTER 9:00 PM)	DECK 3, FWD 4:00 PM - 12:00 AM
INTERNET CAFE	DECK 3, AFT 24 HOURS
OUTLOOK CAFE (18+)	DECK 10, MID 7:00 AM - 10:00 AM
	2:00 PM - 12:00 AM
PINOCCHIO'S PIZZERIA	DECK 9, MID 9:00 AM - 12:00 AM
PLUTO'S DOG HOUSE	DECK 9, AFT 12:00 PM - 6:00 PM
PRELUDES	DECK 4, FWD 5:30 PM - 9:30 PM
PROMENADE LOUNGE	DECK 3, AFT 7:30 AM - 12:00 AM
SIGNALS (18+)	DECK 9, FWD 10:30 AM - 11:00 PM
STUDIO SEA	DECK 4, MID SHOWTIMES
WAVEBANDS (18+)	DECK 3, FWD 7:30 PM - 2:00 AM

Public Health Advisory: Consuming raw or under-cooked meats, poultry, seafood, shellfish, or eggs may increase your risk for food borne illness, especially if you have certain medical conditions.

All Ashore: Approx: 9:15 am
All Aboard: 5:45 pm

Ship's Agent In Nawiliwili

Inchcape Shipping Services,
Foreign Trade Zone #9, 521 Ala Moana Blvd, Ste 2256, Honolulu, HI 96813
Call (808) 599-8604 Fax (808) 529-8603