

# PERSONAL NAVIGATOR



Sunrise: 6:09 am Sunset: 6:18 pm

Evening Attire: Cruise Casual

All Ashore: Approx: 7:45 am

All Aboard: 4:45 pm

Today: Partly Cloudy High: 84°F/29°C

Tomorrow: Cloudy High: 80°F/27°C

SUNDAY, SEPTEMBER 20, 2015

HILO, HAWAII

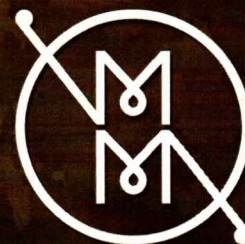

MODERN  
M Ā O R I  
QUARTET

WALT DISNEY THEATRE

Deck 4, Forward  
6:15 pm & 8:30 pm

As a courtesy to all Guests, we kindly advise that the saving of seats is **not** permitted in the Walt Disney Theatre.

Assistance available at the entrance to the Walt Disney Theatre 30 minutes prior to show time.

## Welcome to Hilo, Hawai'i

Bustling with shops, restaurants, museums and natural beauty, Hilo is home to both a rich Polynesian history and a thriving contemporary culture. In addition to the quaint charms of its picturesque main street, Hilo is a gateway to the wonders of Hawai'i's Big Island, including tropical rainforests, dramatic waterfalls and 2 majestic volcanoes—Mauna Loa and Mauna Kea.

Enjoy a sweet taste of Hawai'i at the Mauna Loa Macadamia Nut Factory, take a leisurely stroll through the serene Lili'uokalani Park and Gardens, learn about the Big Island's rich history of sugar cultivation or browse the fresh delights at the local farmers market.

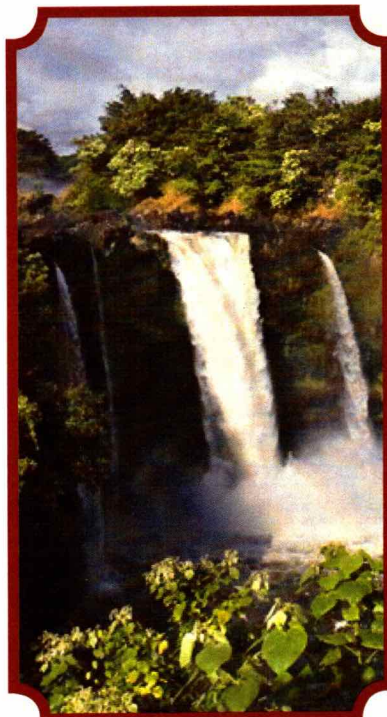

## Don't Miss:

### Hawaiian Hula Lessons

Promenade Lounge, Deck 3, Aft - 4:00 pm

Studio Sea, Deck 4, Midship - 7:30 pm

Join us and learn how to Hula.

### Sailaway Deck Party with Heart and Soul

Deck 9 Stage, Deck 9, Midship - 5:15 pm

Say farewell to Hilo with your Cruise Staff and the Live Ukulele from Heart and Soul on Deck 9, Midship at our Sailaway Party.

### Officer Pin Trading

Preludes, Deck 4, Forward - 7:15 pm

Come trade pins with the Officers of the Disney Wonder.

### Captain's Signing

Treasure Ketch, Deck 4, Forward - 7:30 pm

Meet the Master of the Disney Wonder and have your cruise memories signed.

### Variety Show: John Charles (18+)

WaveBands, Deck 3, Forward - 9:45 pm & 10:45 pm

Featuring the Music & Comedy of John Charles, in this Adult exclusive cabaret style show.

### Match Your Mate (18+)

WaveBands, Deck 3, Forward - 11:30 pm

It's time to play everyone's favorite couples game show, Match Your Mate!



Please check your tour tickets for meeting times and locations. Visit the Port Adventures Desk, Deck 3, Midship for any questions.

## DINNER MENU

Animator's Palate : Aloha Hawaii  
Parrot Cay : Aloha Hawaii  
Triton's : Aloha Hawaii

## DRINK OF THE DAY

Blue Hawaiian (Alcoholic)  
Coco Bali (Non-Alcoholic)

## IMPORTANT NUMBERS

Fire/Security: 7-3001  
Medical Emergency: 7-3000  
Health Center: 7-1923



# ADULT ACTIVITY HIGHLIGHTS



## VISTA SPA FITNESS CLASSES & SEMINARS

*Sunrise Stretch* - Vista Spa Fitness Center - 7:00 am  
*Fab Abs* - Vista Spa Fitness Center - 7:30 am  
*Complimentary Footprint Analysis* - Vista Spa Fitness Center - 5:00 pm

## TASTING CLASSES

*Cognac Tasting* (21+) - Outlook Cafe - 10:30 pm  
 Please make reservations for tastings at Guest Services for a nominal fee.  
 Tasting Seminars are only for Guests 21 and older.



## 1820 SOCIETY: GAME CHALLENGE

*Outlook Cafe, Deck 10, Midship - 5:15 pm*  
*Diversions, Deck 3, Forward - 10:15 pm*  
 Join us and play some of your favorite board games.

(For Guests aged 18 to 20 years old.)

## HAWAIIAN LEI MAKING

*WaveBands, Deck 3, Forward - 5:15 pm*  
 Join us as we teach you the art of Lei making.

## LIVE MUSIC WITH BERNADETT BIHARI

*Cadillac Lounge, Deck 3, Forward - 6:30 pm & 8:30 pm*  
*Outlook Cafe, Deck 10, Midship - 10:30 pm*  
 Join Bernadett Bihari as she plays live for your listening pleasure.

## HAWAIIAN TRIVIA

*Diversions, Deck 3, Forward - 7:30 pm*  
 Join us as we test your knowledge on Hawaiian history and culture.

## MAJORITY RULES

*WaveBands, Deck 3, Forward - 10:15 pm*  
 Join your Club Host, to find out who really rules!



## MATCH YOUR MATE

*WaveBands, Deck 3, Forward - 11:30 pm*  
 It's time to play everyone's favorite couples game show, Match Your Mate!

# SAFETY ASHORE INFORMATION

While you will find many great experiences ashore, please remain vigilant about your personal safety and the safety of your belongings. As in any large urban tourist destination, you'll want to take some basic precautions to make the most of your time ashore.

- Be aware of your surroundings at all times. Avoid short cuts, narrow alleys and poorly lit streets.
- Avoid wandering from the main shopping and tourist areas into unfamiliar territory. If venturing out independently, have a plan, use only licensed taxi operators.
- Identity/Credit Card theft can occur anywhere. Please remain vigilant in monitoring the safe keeping of your personal information.
- Leave valuables in your room safe and avoid carrying large amounts of cash. Exercise caution when using ATMs. Cameras and handbags should be carried close to your body or concealed out of sight.
- Leave air transportation tickets and other travel documents in your room safe. When going ashore, each adult is required to carry a Driver's license, passport or other government-issued photo ID. - Note: Some ports may require guests to carry passports ashore.
- Most crimes are easier to commit in dark unlit areas. When going ashore at night, please be extra vigilant about your personal safety.

# FUN FOR ALL AGES HIGHLIGHTS

## TODDLER TIME FOR FAMILIES

*Captain's Closet, Disney's Oceaneer Club, Deck 5, Midship - 9:00 am, 2:30 pm & 6:00 pm*  
 A time for Toddlers and their families to explore and play together.

## CRAFTS: RUBBER DUCKS

*Promenade Lounge, Deck 3, Aft - 11:00 am*  
 Create a fun souvenir with your Cruise Staff that is yours to keep.



## PLAYMATION

*Promenade Lounge, Deck 3, Aft - 12:30 pm*  
 The Avengers Need You: The battle begins October 4, but recruits can reserve their gear onboard today!



## ANNA'S CHOCOLATE CHASE SCAVENGER HUNT RIDDLES

*Disney Wonder - 9:00 am - 9:00 pm*  
**Clue 1** - You can sit in the dark any time of day, and on the screen moving pictures play!  
**Clue 2** - To see this atrium character, there's no need to stand in line. It greets you each time you come to dine.  
**Clue 3** - You'll need this clue to continue the game. Look for the pictures in the frames!  
**Clue 4** - This dining place is black and white, and changes color throughout the night.  
**Clue 5** - Need sun balm or maybe a sweater? Then have no fear, it's always a Big Summer Blowout in here!  
**These are your 5 Clues for today.**  
**Look for your next 4 Clues in tomorrow's Navigator.**

## PICTIONARY CHALLENGE

*Promenade Lounge, Deck 3, Aft - 1:15 pm*  
 Join your Cruise Staff for this exciting game of fast draw.

## CRAFTS: MEMORY PAGES

*Promenade Lounge, Deck 3, Aft - 3:00 pm*  
 Create fun memory pages with your Cruise Staff that are yours to keep.

## HAWAIIAN HULA LESSONS

*Promenade Lounge, Deck 3, Aft - 4:00 pm*  
*Studio Sea, Deck 4, Midship - 7:30 pm*  
 Join us and learn how to Hula.

## OFFICER PIN TRADING

*Preludes, Deck 4, Forward - 7:15 pm*  
 Come trade pins with the Officers of the Disney Wonder.

## CAPTAIN'S SIGNING

*Treasure Ketch, Deck 4, Forward - 7:30 pm*  
 Meet the Master of the Disney Wonder and have your cruise memories signed.

## ALOHA BINGO

*Bingo Pre-Sales start at 7:15 pm*  
*WaveBands, Deck 3, Forward - 7:30 pm*  
 Join your Cruise Staff "Ohana" for Four CASH Prize Games and family fun. Plus at this session only, exclusive Hawaiian raffle prizes to be won! Pre-Sales start 15 minutes prior to game.



## SO YOU THINK YOU KNOW YOUR FAMILY?

*Studio Sea, Deck 4, Midship - 9:30 pm*  
 This fun-filled family game show is always full of surprises. Find out how well you know, or don't know your family!

## HAWAIIAN UKULELE LESSONS

*Promenade Lounge, Deck 3, Aft - 9:45 pm*  
 Join us and learn how to play the Ukulele.



# YOUTH ACTIVITIES HIGHLIGHTS

## DINE & PLAY

A convenience for families dining at 8:15 pm, our Youth Activities counselors will be available at 9:15 pm at the entrance of Triton's, Parrot Cay and Animator's Palate dining rooms to bring registered children to join the fun in Disney's Oceaneer Club and Disney's Oceaneer Lab.



**Deck 5, Aft (7-18500) 8:00 am - 11:00 pm**

Infants and Toddlers can enjoy toys and activities at Flounder's Reef Nursery. Reservations are first come, first served so please stop by!



**Deck 5, Midship (7-1440) 9:00 am - 12:00 am**  
(3 - 12 years old)

### CARNIVAL EXTRAVAGANZA

3:15 pm

Come and join us for a circus in Youth Activities.

### CHIP AND DALE'S RESCUE RANGERS

7:15 pm

Chip and Dale are recruiting new Rescue Rangers and your children will enroll into Ranger School in order to become official Rescue Rangers.



**Deck 5, Midship (7-1445) 8:00 am - 12:00 am**  
(3 - 12 years old)

### COLOR YOURSELF HEROIC

11:15 am

This is your chance to become a superhero!

### HAWAIIAN HULA LESSONS

6:15 pm

Come join us for an engaging and fun hula experience.



**Deck 2, Midship (7-5810) 10:00 am - 1:00 am**  
(11 - 14 years old)

### ANIMATION ANTICS

4:00 pm

Learn simple animation techniques and then put your new skills to use by drawing some of your favorite Disney Characters.

### ERUPTION DISRUPTION

9:45 pm

Take part in fun and crazy experiments to show how the Hawaiian Islands were created and how the elements continue to affect the islands.



**Deck 11, Midship (7-1456) 12:00 pm - 2:00 am**  
(14 - 17 years old)

### HIDDEN MICKEY CHALLENGE

1:00 pm

A Mickey Mouse inspired scavenger hunt.

### TALENT SHOW

12:00 am

Your fellow Guests have rehearsed and are ready to show off their talents.

# BUENA VISTA THEATRE

## Deck 5, Aft Today's Movies



8:30 am  
Duration: 1 hr 48 mins  
Rating: PG



11:00 am  
Duration: 2 hrs 22 mins  
Rating: PG-13  
**DOLBY 3D**

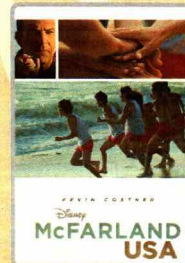

2:00 pm & 10:30 pm  
Duration: 2 hrs 9 mins  
Rating: PG

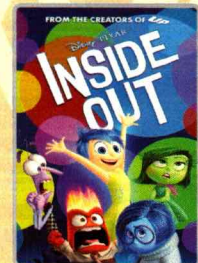

5:30 pm & 8:00 pm  
Duration: 1 hr 42 mins  
Rating: PG

## BINGO

### ALOHA BINGO

Join your Cruise Staff "Ohana" for Four CASH Prize Games and family fun. Plus at this session only, exclusive Hawaiian raffle prizes to be won! Pre-Sales start 15 minutes prior to game.  
**Wavebands, Deck 3, Forward, 7:30 pm**

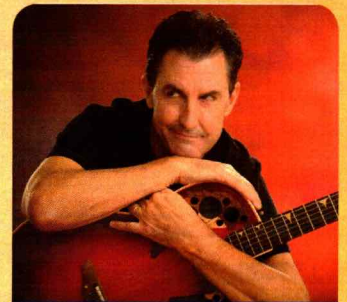

### ADULT VARIETY ACT

Featuring the Comedy & Music of John Charles, as he entertains you in this adult exclusive show.  
**Wavebands (18+), Deck 3, Forward, 9:45 pm & 10:45 pm (Repeat Show)**

### YOUTH ACTIVITIES OPEN HOUSE

Open House is an opportunity for all to come and participate in a variety of exciting activities and free time in the Oceaneer Club, Oceaneer Lab, Flounder's Reef Nursery, Vibe and Edge throughout the cruise. During these times secured programming will still be offered in the other venue for those looking to check their children into care.

**Disney's Oceaneer Club:** 9:00 am - 1:30 pm & 4:00 pm - 7:00 pm

**Disney's Oceaneer Lab:** 1:30 pm - 4:00 pm

**Edge:** 10:00 am - 12:00 pm & 6:00 pm - 8:00 pm

**Vibe:** 4:00 pm - 6:00 pm



# MORE TO ENJOY WHILE ONBOARD

## BAHAMIAN VOYAGES

The Bahamas are renowned the world over for breathtaking beaches, incredible recreation and exceptional shopping experiences. Pair your exotic escape with the world-class comfort and service of a Disney cruise and make your getaway complete. Visit the Onboard Sales Desk for more information.



## EASTERN, WESTERN & SOUTHERN CARIBBEAN

Disney Cruise Line offers a variety of 7-night sailings to exotic ports in the Eastern or Western Caribbean; including our new Eastern Caribbean port Tortola, in the British Virgin Islands. Or visit beautiful Martinique on our four limited-time Southern Caribbean sailings aboard the Disney Wonder, back by popular demand! Visit the Onboard Sales Desk for more information. Remember to ask about our special onboard booking offer!



## DISNEY VACATION CLUB® GROUP PREVIEW

Want to learn more about taking magical vacations year after year? Please see a Disney Vacation Club representative on Deck 4, Midship, or call 7-2805 from your stateroom phone for more information about our interactive group presentation.



## Connect @ Sea

We are now offering a NEW and improved Internet service to stay connected on your cruise like no other in the industry! Internet packages range from \$0.25 per MB - \$89.00 (1000 MB package). For more information contact your Connect@Sea Expert or Guest Services onboard.

## QUARTER MASTERS ARCADE

Where can you fly a fighter jet, save a Princess, race NASCAR's greatest and beat bad guys all before dinner? Quarter Masters is on Deck 9, Midship, where the champions play.

## RELIGIOUS SERVICES

Groups who need a location to practice their faith may contact Guest Services for availability information.



Aloha! Welcome to Hilo! Visit the Kilauea Volcano, whether you choose to see it from a helicopter, by bike or bus, this is a not to miss spot! Or enjoy the many waterfalls Hilo has to offer on a kayaking or ziplining adventure. Come on down and choose your fun with the Port Adventures team on Deck 3, Midship.

## SHOPPING

### JEFF GRANITO ARTIST MEET & GREET

Visit the Vista Gallery where you'll discover a variety of beautiful original artwork featuring beloved Disney characters as interpreted by celebrated artists such as this sailing's featured artist, Jeff Granito, who will be in the Vista Gallery for a special Meet & Greet opportunity today at 7:30 pm. Deck 4, Midship.

### ALEXANDRITE JEWELRY BY MARK HENRY

Named in honor of Russian Czar Alexander II, Alexandrite is prized for its natural ability to dramatically change color from vibrant mossy green in daylight, to alluring raspberry red in evening and incandescent light. See Alexandrite's color-changing abilities for yourself when you see the elegant jewelry collections by Mark Henry. Treasure Ketch, Deck 4, Forward.

### EVERYTHING PRINCESS AT MICKEY'S MATES

Are you cruising with a young, aspiring Princess? Stop by Mickey's Mates for all things Disney Princess including dresses and accessories. Whether your princess dreams in the style of Cinderella, Belle, or Tiana, Mickey's Mates has everything you need to be royal ready! Deck 4, Forward.

### OFFICER PIN TRADING

Come and trade pins with the Officers of the Disney Wonder Cruise Ship at 7:15 pm in Preludes, Deck 4, Forward.

### CAPTAIN'S SIGNING

Don't miss your chance to meet the Master of the Disney Wonder! Stop by Treasure Ketch today at 7:30 pm where you can have your cruise mementos signed by our Captain. Deck 4, Forward.

### HAIR BRAIDING ONBOARD

Add some flair to your hair when you visit a Disney Cruise Line® hair braiding station! Stop by a station today for more information and to learn all about the available braiding styles. Subject to restrictions and availability. Deck 9, Midship.

Due to port regulations, when the ship is docked, the stores will remain closed.



## OXYDERMY FACIAL

### VISTA SPA

Give your skin what it has been craving. Now you can fight lines, wrinkles, spots and get the radiant glow that's been eluding you. Let us pamper your skin with our new cutting edge technology that brings Microdermabrasion and Oxygen together in one luxurious treatment.

Free Pro- Cologne eye treatment with \$58 with every treatment.

Deck 9, Forward - Phone: 7-1465



Commemorate your sailing to the beautiful Hawaiian islands with specially designed Disney Cruise Line merchandise the whole family will enjoy.

TREASURE KETCH  
DECK 4, FORWARD



## PHOTO BOOK

Visit Shutters today and turn your magical vacation memories into an impressive keepsake, a personal one of a kind Photo Book. Fill every page with memories of your cruise vacation. Orders close at 9:00 pm on the last day of the cruise.

\*Please note that photos are available for viewing on our interactive photo kiosks approximately five hours after being taken and are only available for purchase during this cruise.

## IMPORTANT INFORMATION

**Security Notice**  
All Guests (including Children) who wish to disembark or embark the ship are required to present their Key to the World card at the gangway. A photo ID is also required for those Guests who are 18 years of age or older. Guests under the age of 18 are required to have a parent, guardian or other responsible adult sign an authorization form at the Guest Service Desk if they wish to go ashore unaccompanied or with any adult from another stateroom.

**Sunscreen/Insect Repellent Advisory**  
Use sunscreen first and protect against mosquito bites and related illnesses by applying insect repellent on top of sunscreen when going ashore. Insect repellent is available for purchase in Treasure Ketch.

**Cold and Flu Reminder**  
Please wash hands frequently and thoroughly, particularly before meals. Contact the Health Center by dialing 7-1923, should anyone in your party become ill.

**Inclement Weather**  
For the safety of all Guests, outdoor events may be changed due to unforeseen weather conditions.

**Corridor Quiet Hours**  
As a courtesy to all our Guests, please recognize quiet hallway hours from 10:00 pm til 8:00 am.

**Environmental Message**  
With Disney's commitment to the Environment please refrain from throwing anything over the Ship's side. Thank you.

**No Reserved Seats Policy**  
As a courtesy to all Guests we kindly advise that the saving of seats is not permitted in the Walt Disney Theatre, and the saving of the sun loungers is not permitted on Deck 9 and 10. Items left unattended will be returned to lost and found at Guest Services, Deck 3, Midship.

**Smoking**  
For the comfort of our guests, the following areas are designated as smoking areas:  
• Deck 10, forward, Starboard side  
• Deck 9, forward, Starboard side at Quiet Cove  
• Deck 4, aft, starboard side from 6:00 pm to 6:00 am only (all of Deck 4 is non-smoking from 6:00 am to 6:00 pm.)  
Smoking is prohibited inside all guest staterooms and on stateroom verandahs. Guests found smoking in their staterooms or on their verandahs will be charged a \$250 stateroom recovery fee.  
Electronic cigarettes may only be used in designated smoking areas.

**Walt Disney Theatre**  
Theatrical performances may use artificial fog, strobe lights, pyrotechnics and other special effects. For the safety of our performers and the comfort of those around you, the use of any photography or video recording device or any electronic equipment is prohibited.

**Verandah Safety**  
Please do not leave any combustible materials on your balcony when not present in your stateroom for safety reasons.



Symbol for activities that will be repeated during the cruise



FOLD

Fold along the dotted lines and take me with you so you don't miss any of the fun!

FOLD

IN THE SPOTLIGHT SERIES

JUMP UP! SERIES

CREATE & INVITE SERIES

OPEN HOUSE

CLUBHOUSE SERIES

STORYBOOK SERIES

Morning	8:30	8:45	9:00	9:15	9:30	9:45	10:00	10:15	10:30	10:45	11:00	11:15	11:30	11:45	12:00	12:15	12:30	12:45	1:00	1:15	1:30			
FUNNEL VISION							Dumbo (G) Funnel Vision			The Incredibles (PG) Funnel Vision														
BUENA VISTA THEATRE	Frozen (PG) Duration: 1 Hour 48 Minutes						Avengers: Age of Ultron (PG-13) Duration: 2 Hours 22 Minutes																	
CHARACTERS	Mickey & Friends Lobby Atrium (P)																							
FUN FOR ALL AGES	Toddler Time for Families Captain's Closet, Disney's Oceaneer Club						Crafts: Rubber Ducks Promenade Lounge						PLAYMATION Promenade Lounge						Pictionary Challenge Promenade Lounge					
	Youth Activities Open House Disney's Oceaneer Club						NFL: Dallas Cowboys vs. Philadelphia Eagles Diversions (Subject to Satellite Availability)																	
ADULTS	Friends of Bill W. Outlook Cafe																							
VIBE 14-17 YEARS OLD													Tropical Smoothie Time						Hidden Mickey Challenge					
EDGE 11-14 YEARS OLD							Youth Activities Open House						Ninja						Bingo					
OCEANEER LAB 3-12 YEARS OLD	Game Challenge		Bingo				Create a Postcard				Color Yourself Heroic				Lunch						Open House			
OCEANEER CLUB 3-12 YEARS OLD	Youth Activities Open House																							

Afternoon	1:45	2:00	2:15	2:30	2:45	3:00	3:15	3:30	3:45	4:00	4:15	4:30	4:45	5:00	5:15	5:30	5:45	6:00	6:15	6:30	6:45						
FUNNEL VISION	NFL: Seattle Seahawks vs. Green Bay Packers Funnel Vision (Subject to Satellite Availability)												UKULELE FROM HEART & SOUL Deck 9 Stage			WALL-E (G) Funnel Vision											
BUENA VISTA THEATRE	McFarland, USA (PG) Duration: 2 Hours 9 Minutes												Inside Out (PG) <b>DOLBY 3D</b> Duration: 1 Hour 42 Minutes														
CHARACTERS							Stitch DK4 Mid (S)			Goofy Lobby Atrium (P)			Pluto DK4 Mid (S)														
							Chip & Dale Lobby Atrium (S)			Minnie Lobby Atrium (S)																	
FUN FOR ALL AGES	Cruisin' for Trivia Promenade Lounge			Crafts: Memory Pages Promenade Lounge			Hawaiian Hula Lessons Promenade Lounge			Sailaway Deck Party with Live Ukulele from Heart & Soul Deck 9 Stage			The Music of MODERN MAORI QUARTET Walt Disney Theatre														
	Toddler Time for Families Captain's Closet, Disney's Oceaneer Club												Bernadett Bihari LIVE Cadillac Lounge														
ADULTS	NFL: Seattle Seahawks vs. Green Bay Packers Diversions (Subject to Satellite Availability)												Hawaiian Lei Making WaveBands			1820 Society: Game Challenge Outlook						Live Music with Bernie Griffith Diversions					
VIBE 14-17 YEARS OLD	Hidden Mickey		Island Crafts		Sports Deck Fun		Youth Activities Open House				GAGA Ball																
EDGE 11-14 YEARS OLD	Sports Deck Fun		Scavenger Hunt		Animation Antics		Gender Wars				Youth Activities Open House																
OCEANEER LAB 3-12 YEARS OLD	Youth Activities Open House						PLAYMATION						Dinner		Hawaiian Hula Lessons												
	Island Crafts																										
OCEANEER CLUB 3-12 YEARS OLD	All About Me				Carnival Extravaganza		Youth Activities Open House				Dinner in Disney's Oceaneer Lab																

Evening	7:00	7:15	7:30	7:45	8:00	8:15	8:30	8:45	9:00	9:15	9:30	9:45	10:00	10:15	10:30	10:45	11:00	11:15	11:30	11:45	12:00
FUNNEL VISION	Tangled (PG) Funnel Vision						Bedtime Stories (PG) Funnel Vision														
BUENA VISTA THEATRE	Inside Out (PG) <b>DOLBY 3D</b> Duration: 1 Hour 42 Minutes						McFarland, USA (PG) Duration: 2 Hours 9 Minutes														
CHARACTERS	Goofy Lobby Atrium (S)		Stitch Lobby Atrium (P)		Mickey DK4 Mid (S)				Donald Lobby Atrium (P)		Pluto DK4 Mid (S)		Daisy Lobby Atrium (P)								
					Minnie Lobby Atrium (S)		Pluto Lobby Atrium (P)		Mickey Lobby Atrium (S)		Goofy Lobby Atrium (S)										
FUN FOR ALL AGES	Bingo Pre-Sales WaveBands		Aloha Bingo WaveBands				The Music of MODERN MAORI QUARTET Walt Disney Theatre		So You Think You Know Your Family? Studio Sea												
	Officer Pin Trading Preludes		Captain's Signing Treasure Ketch		Hawaiian Hula Lessons Studio Sea				Hawaiian Ukulele Lessons Promenade Lounge												
ADULTS	Hawaiian Trivia Diversions		Team Trivia Diversions		The Comedy and Music of JOHN CHARLES WaveBands		Majority Rules WaveBands		The Comedy and Music of JOHN CHARLES WaveBands		1820 Society: Game Challenge Diversions		MATCH MATZ WaveBands								
	Music & Martinis with Tim Moss Cadillac Lounge		Live Music with Bernadett Bihari Cadillac Lounge																		
VIBE 14-17 YEARS OLD	Jam Session		Game Challenge		Cards Tournament		Flubber				Hawaiian Ukulele Lessons										
EDGE 11-14 YEARS OLD	Youth Activities Open House		Create a Postcard		Gender Wars		Eruption Disruption				Boys and Girls Chill										
OCEANEER LAB 3-12 YEARS OLD	Monstropolis Most Wanted		4 Square Competition				Adult Exclusive Open House		Flubber												
OCEANEER CLUB 3-12 YEARS OLD	Chip and Dale's Rescue Rangers		Junkanoo Jam				Talent Show														



SUNDAY, SEPTEMBER 20, 2015 - HILO, HAWAII

**BUENA VISTA THEATRE**  
Deck 5, Aft

	<b>8:30 am</b> Duration: 1 hr 48 mins Rating: PG
	<b>2:00 pm</b> & 10:30 pm Duration: 2 hrs 9 mins Rating: PG
	<b>5:30 pm</b> & 8:00 pm Duration: 1 hr 42 mins Rating: PG

**Character Appearances**

- MICKEY & FRIENDS**  
Lobby Atrium (P) - 9:15 am
- STITCH**  
DK4 Mid (S) - 5:00 pm  
Lobby Atrium (P) - 7:30 pm
- CHIP & DALE**  
Lobby Atrium (S) - 5:15 pm
- GOOBY**  
Lobby Atrium (P) - 5:15 pm  
Lobby Atrium (S) - 7:15 pm & 10:30 pm
- PLUTO**  
DK4 Mid (S)  
5:30 pm & 10:15 pm  
Lobby Atrium (P) - 8:00 pm
- MICKEY MOUSE**  
Lobby Atrium (P) - 5:45 pm  
DK4 Mid (S) - 7:45 pm  
Lobby Atrium (S) - 10:00 pm
- (P) - Port Side (S) - Starboard Side**



Don't forget your Camera to capture those Magical Moments!  
Check here each day for all of today's Character Appearances or refer to the Character Board in the Lobby Atrium.  
Meet-and-Greets will be advertised for the length of time the line will be open. To avoid disappointment, please meet at start time of appearances.

**YOUTH ACTIVITIES THEMED EXPERIENCES**

- CLUBHOUSE SERIES**  
focuses on movement and includes large group games & features content which appeals to younger children.
- JUMP UP! SERIES**  
focuses on children's stage presence with lots of activities and enthusiasm.
- STORYBOOK SERIES**  
is designed with a strong connection to the Disney classic stories.
- CREATE & INVENT SERIES**  
will have a tactile focus allowing children to create and admire their work.
- YOUTH ACTIVITIES OPEN HOUSE**  
Activities for families, adults and children of all ages to enjoy together.

**SHIP DIRECTORY**

**YOUTH ACTIVITIES**

DISNEY'S OCEANEER CLUB	DECK 5, MID	9:00 AM - 12:00 AM
DISNEY'S OCEANEER LAB	DECK 5, MID	8:00 AM - 12:00 AM
EDGE	DECK 2, MID	10:00 AM - 1:00 AM
VIBE	DECK 11, MID	12:00 PM - 2:00 AM
FOUNDERS REEF NURSERY	DECK 5, AFT	8:00 AM - 11:00 PM

**POOLS**

Children under 12 years of age must have adult supervision in all pools.

GOOBY'S POOL	DECK 9, MID	1:00 PM - 6:00 PM
MICKY'S POOL	DECK 9, AFT	8:00 AM - 10:00 PM
MICKY'S SLIDE	DECK 9, AFT	1:00 PM - 5:30 PM
MICKY'S SPLASH ZONE	DECK 9, AFT	8:00 AM - 11:00 PM
QUIET COVE POOL (18+)	DECK 9, FWD	8:00 AM - 11:00 PM

Complimentary pool vests are available for children to use in the pools onboard.  
They are located on the pool deck.

**RECREATION**

PORT ADVENTURES DESK	DECK 3, MID	7:00 AM - 11:00 AM
VISTA FITNESS CENTER (18+)	DECK 9, FWD	7:00 PM - 8:30 PM
WIDE WORLD OF SPORTS DECK	DECK 10, FWD	6:00 AM - 10:00 PM

**GENERAL INFORMATION**

BUENA VISTA THEATRE	DECK 5, AFT	SHOWTIMES
DISNEY VACATION CLUB DESK	DECK 4, MID	5:00 PM - 10:00 PM
FUNNEL VISION	DECK 9, MID	SHOWTIMES
GUEST SERVICES	DECK 3, MID	24 HOURS
HAIR BRAIDING	DECK 9, MID	4:00 PM - 7:00 PM
MEDICAL HEALTH CENTER	DECK 1, FWD	9:30 AM - 11:00 AM
ONBOARD SALES DESK	DECK 4, MID	4:30 PM - 7:00 PM
PRELUDES	DECK 4, FWD	5:00 PM - 10:00 PM
QUARTER MASTERS (ARCADE)	DECK 9, MID	5:30 PM - 9:30 PM
SHUTTERS PHOTO GALLERY	DECK 4, AFT	24 HOURS
VISTA SPA AND SALON	DECK 9, FWD	5:30 PM - 10:00 PM
WALT DISNEY THEATRE	DECK 4, FWD	8:00 AM - 10:00 PM

**SHOPPING**

ART GALLERY	DECK 4, MID	7:00 PM - 9:00 PM
MICKY'S MATES	DECK 4, FWD	6:00 PM - 11:00 PM
RADAR TRAP (DUTY FREE)	DECK 3, FWD	6:00 PM - 11:00 PM
TREASURE KETCH	DECK 4, FWD	6:00 PM - 11:00 PM

**IMPORTANT NUMBERS**  
Fire/Security: 7-3001  
Medical EMERGENCY: 7-3000  
Health Center: 7-1923

**DINNER**  
Animator's Palate - Aloha Hawaii  
Parrot Cay - Aloha Hawaii  
Triton's - Aloha Hawaii

**DRINK OF THE DAY**  
Blue Hawaiian (Alcoholic)  
Coco Bali (Non-Alcoholic)

**WEATHER FORECAST**  
Today: Partly Cloudy  
High: 84/79°C  
Tomorrow: Cloudy  
High: 80/72°C

**Evening Attire: Cruise Casual**

Dining Times 5:45pm & 8:15pm

**DINING & LOUNGES**

**BREAKFAST**

BEACH BLANKET BUFFET	DECK 9, AFT	6:30 AM - 10:00 AM
GOOBY'S GALLEY	DECK 9, AFT	6:15 AM - 8:15 AM
PARROT CAY	DECK 3, AFT	7:00 AM - 10:30 AM
TRITON'S (A-LA CARTE)	DECK 3, MID	7:30 AM - 9:30 AM

**LUNCH**

BEACH BLANKET BUFFET	DECK 9, AFT	12:00 PM - 2:00 PM
GOOBY'S GALLEY	DECK 9, AFT	10:00 AM - 6:00 PM
PINOCCHIO'S PIZZERIA	DECK 9, MID	10:30 AM - 6:00 PM
PALO (18+)	DECK 10, AFT	6:00 PM - 8:30 PM
PLUTO'S DOG HOUSE	DECK 9, AFT	10:30 AM - 6:00 PM
TRITON'S	DECK 3, MID	12:00 PM - 1:30 PM

**DINNER**

ANIMATOR'S PALATE	DECK 4, AFT	5:45 PM
PARROT CAY	DECK 3, AFT	5:45 PM & 8:15 PM
TRITON'S	DECK 3, MID	5:45 PM & 8:15 PM
BEACH BLANKET (A-LA CARTE)	DECK 9, AFT	6:30 PM - 8:30 PM
PLUTO'S DOG HOUSE	DECK 9, AFT	6:00 PM - 9:30 PM

**LATE NIGHT SNACKS**

DIVERSIONS	DECK 3, FWD	11:00 PM - 12:00 AM
PINOCCHIO'S PIZZERIA	DECK 9, MID	9:30 PM - 12:00 AM
PROMENADE LOUNGE	DECK 3, AFT	11:00 PM - 12:00 AM

**ADDED FEATURES**

BEVERAGE STATION	DECK 9, AFT, PORT SIDE	24 HOURS
ICE CREAM AT GOOBY'S GALLEY	DECK 9, AFT	11:00 AM - 11:00 PM
ROOM SERVICE	DIAL 6801 OR 6802	24 HOURS

**ENTERTAINMENT - LOUNGES - BARS**

Adults must be 21 and older to consume alcoholic beverages.

CADILLAC LOUNGE (18+)	DECK 3, FWD	6:00 PM - 12:30 AM
COVE CAFE (18+)	DECK 9, MID	6:30 AM - 12:00 AM
DIVERSIONS (18+ AFTER 9:00 PM)	DECK 3, FWD	4:00 PM - 12:00 AM
INTERNET CAFE	DECK 3, AFT	24 HOURS
OUTLOOK CAFE (18+)	DECK 10, MID	7:00 AM - 10:00 AM
		2:00 PM - 12:00 AM
PINOCCHIO'S PIZZERIA	DECK 9, MID	9:00 AM - 12:00 AM
PLUTO'S DOG HOUSE	DECK 9, AFT	12:00 PM - 6:00 PM
PRELUDES	DECK 4, FWD	5:30 PM - 9:30 PM
PROMENADE LOUNGE	DECK 3, AFT	7:30 AM - 12:00 AM
SIGNALS (18+)	DECK 9, FWD	10:30 AM - 10:00 PM
STUDIO SEA	DECK 4, MID	SHOWTIMES
WAVEBANDS (18+)	DECK 3, FWD	7:30 PM - 2:00 AM

Public Health Advisory: Consuming raw or under-cooked meats, poultry, seafood, shellfish, or eggs may increase your risk for food borne illness, especially if you have certain medical conditions.

**All Ashore: Approx: 7:45 am**  
**All Aboard: 4:45 pm**

**Ship's Agent In Hilo**  
Inchcape Shipping Services,  
521 Ala Moana Blvd, Ste 2256, Honolulu, HI 96813  
Call (808) 599-8604 Fax (808) 529-8603



SUNDAY, SEPTEMBER 20TH, 2015

**Team Trivia**  
*Studio Sea, Deck 4, Midship - 10:15 am*

**Movie Special: Star Wars Episode IV. A New Hope (PG) 2 Hours 1 Minute**

*Malt Disney Theatre, Deck 4, Forward - 11:00 am*

**Crafts: Rubber Ducks**

*Promenade Lounge, Deck 3, Aft - 11:00 am*

**Who Am I?**

*Promenade Lounge, Deck 3, Aft - 11:45 am*

**Hawaiian Lei Making**

*Studio Sea, Deck 4, Midship - 12:30 pm*

**Playmation**

*Promenade Lounge, Deck 3, Aft - 12:30 pm*

**Pictionary Challenge**

*Promenade Lounge, Deck 3, Aft - 1:15 pm*

**Cruisin' for Trivia**

*Promenade Lounge, Deck 3, Aft - 2:00 pm*

**Wii Challenge**  
*Wavebands, Deck 3, Forward - 2:20 pm*

**Crafts: Memory Pages**  
*Promenade Lounge, Deck 3, Aft - 3:00 pm*

**Game Show: The Wheel**

*Wavebands, Deck 3, Forward - 3:30 pm*

**Hawaiian Hula Lessons**

*Promenade Lounge, Deck 3, Aft - 4:00 pm*

**Disney Trivia**

*Studio Sea, Deck 4, Midship - 4:30 pm*

**Hawaiian Lei Making (18+)**

*Wavebands, Deck 3, Forward - 5:15 pm*

**Hawaiian Hula Lessons**

*Studio Sea, Deck 4, Midship - 7:30 pm*

**Hawaiian Ukulele Lessons**

*Promenade Lounge, Deck 3, Aft - 9:45 pm*

## Added Youth Activities Events

  
**Deck 5, Midship (7-1440)**  
 (3 - 12 years old)

**Youth Activities Open House:**  
*4 to 2 Soregoer Hunt - 9:30 am - 10:45 am*  
*Memory Walk - 11:30 am - 12:00 pm*  
*Dance Party - 12:30 pm - 1:15 pm*  
**Secured Programming:**  
*Let's Build a Fort - 2:15 pm - 3:15 pm*

  
**Deck 5, Midship (7-1445)**  
 (3 - 12 years old)

**Secured Programming:**  
*Go Fish! - 10:00 am - 11:00 am*  
*Craft Corner - 11:45 am - 12:15 pm*  
*4 Square - 1:15 pm - 1:30 pm*  
**Youth Activities Open House:**  
*1:30 pm - 4:00 pm*

  
**Deck 2, Midship (7-5810)**  
 (11 - 14 years old)

**Youth Activities Open House:**  
*Playmation - 11:00 am - 12:00 pm*  
**Secured Programming:**  
*Minute to Win It - 2:00 pm - 3:00 pm*

  
**Deck 11, Midship (7-1456)**

**Secured Programming:**  
*Minute to Win It - 3:00 pm - 4:00 pm*  
**Youth Activities Open House:**  
*Playmation - 4:30 pm - 5:30 pm*

## Added

### Beverage Seminars

**Mixology Class (21+)**  
*Cadillac Lounge, Deck 3, Forward - 3:00 pm*  
*Pre-Book at Guest Services. Fee Applies.*

## Lunch Times

*Beach Blanket 12:00pm - 2:00pm, Deck 9 Aft*  
*Plato's Dog House 10:30am - 6:00pm, Deck 9 Mid*  
*Goggy's Gallery 10:00am - 6:00pm, Deck 9 Aft*  
*Pinocchio's Pizzeria 10:30am - 6:00pm, Deck 9 Mid*  
*Tritons 12:00pm - 1:30 pm, Deck 3 Mid*

**BINGO**

*Join your Cruise Staff/Ohana for Four CASH Prize Games and family fun. Plus at this session only, exclusive Hawaiian raffle prizes to be won!*  
**Wavebands, Deck 3, Forward 7:30 pm -**  
*(Pre Sales Start at 7:15 pm)*



**Wavebands**  
 (18+),  
 Deck 3,  
 Forward.  
 11:30 pm



# BUENA VISTA THEATRE

Deck 5, Aft

**DI DOLBY 3D**



8:30 am  
Duration:  
1 hr 48 mins  
Rating: PG



11:00 am  
Duration:  
2 hrs 22 mins  
Rating: PG-13



2:00 pm  
& 10:30 pm  
Duration:  
2 hrs 9 mins  
Rating: PG



5:30 pm  
& 8:00 pm  
Duration:  
1 hr 42 mins  
Rating: PG

## Character Appearances

### MICKEY & FRIENDS

Lobby Atrium (P) - 9:15 am

### MICKEY MOUSE

Lobby Atrium (P)

10:30 am & 5:45 pm

DK4 Mid (S) - 7:45 pm

Lobby Atrium (S) - 10:00 pm

### MINNIE MOUSE

Lobby Atrium (S)

10:30 am, 5:45 pm & 7:45 pm

### CHIP & DALE

Lobby Atrium (P) - 11:00 am

Lobby Atrium (S) - 5:15 pm

### STITCH

DK4 Mid (S) - 5:00 pm

Lobby Atrium (P) - 7:30 pm

### GOOFY

Lobby Atrium (P) - 5:15 pm

Lobby Atrium (S)

7:15 pm & 10:30 pm



### PLUTO

DK4 Mid (S)

5:30 pm & 10:15 pm

Lobby Atrium (P) - 8:00 pm

### DONALD DUCK

Lobby Atrium (P) - 10:00 pm

### DAISY DUCK

Lobby Atrium (P) - 10:30 pm

Don't forget your Camera to capture those Magical Moments!

Check here each day for Character appearances.

For detailed Character appearance information

see the Character Information Board in the Lobby Atrium.

Meet-and-Greets will be advertised for the length of time the line will be open. To avoid disappointment, please meet at start time of appearances.