

# PERSONAL NAVIGATOR



Sunrise: 6:59 am Sunset: 7:49 pm  
Evening Attire: Cruise Casual

Today: Partly Sunny High: 74°F/23°C  
Tomorrow: Partly Sunny High: 76°F/24°C

THURSDAY, SEPTEMBER 10, 2015

DAY AT SEA



Disney Theatrical

## Steve Blanchard & Meredith Inglesby



**WALT DISNEY THEATRE**  
Deck 4, Forward  
6:15 pm & 8:30 pm

As a courtesy to all Guests, we kindly advise that the saving of seats is **not** permitted in the Walt Disney Theatre.

Assistance available at the entrance to the Walt Disney Theatre 30 minutes prior to show time.

## Disney WUNDER Officers



**Mikele D'Esposito**

Chief Engineer

Hometown: Sorrento, Italy

Joined Disney Cruise Line: 2004

Favorite Character: Stitch

Mikele started his career as an Engineering cadet with Mediterranean Shipping Company in 1997. In 2001, he moved to Carnival Cruise line as Sr. Engineer watchkeeper. He obtained his Chief Engineer license in 2003 and joined Disney Cruise Line.



### VENTRILOQUISM WORKSHOP

Come learn the history, tricks and techniques of this ancient art form with master ventriloquist, Michael Harrison.

Wavebands,  
Deck 3, Forward,  
2:45 pm

## Don't Miss:

**Cruise Director's Morning Show**  
Studio Sea, Deck 4, Midship - 8:30 am

Get your day started with Cruise Director, Clayton and Special Guest, to find out what exciting events and programs are happening around the ship today! Come sit in the audience and be a part of the live broadcast or watch live on channel 25-8 and on Funnel Vision.

**Hawaiian Feast Featuring Keoni Atkinson**

Walt Disney Theatre, Deck 4, Forward - 9:30 am

Before luaus, there were Aha Aina - a feast of food. Join Keoni Atkinson for a look at the many Hawaiian delicacies from the gathering, to preparation, to presentation.

**Disney's Art of Entertaining: Avocado Salad (18+)**

Studio Sea, Deck 4, Midship - 10:15 am

Join our Guest Chef, Edgardo Ruiz (Eggie), as he shows you how to prepare Avocado Salad over Golden Sweet Plantain drizzled with Escabeche Vinaigrette. Join us for an entertaining look at preparing this specialty. Recipes and tastings included.

**Storytelling in Space Featuring Bob Zalk (18+)**

Buena Vista Theatre, Deck 5, Aft - 2:00 pm

How do you create a space story that is grounded in real science, celebrates past accomplishments, and looks into future? Join Imagineer Bob Zalk as he takes you through the creative development of EPCOT's Mission: SPACE.

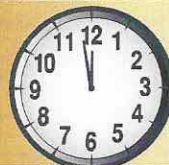

### TIME ZONE CHANGE

Please remember to turn your clocks  
**BACK 1 HOUR** upon retiring on **THURSDAY** evening,  
or first thing **FRIDAY** morning.

## DINNER MENU

Animator's Palate : Pacific Rim Cuisine  
Parrot Cay : Caribbean Island Cuisine  
Triton's : French Cuisine

## DRINK OF THE DAY

Yellow Bird (Alcoholic)  
Tropical Rhythm (Non-Alcoholic)

### IMPORTANT NUMBERS

Fire/Security: 7-3001  
Medical Emergency: 7-3000  
Health Center: 7-1923

# ADULT ACTIVITY HIGHLIGHTS

## VISTA SPA FITNESS CLASSES & SEMINARS

*Sunrise Stretch* - Vista Spa Fitness Center - 7:00 am  
*Fab Abs* - Vista Spa Fitness Center - 7:30 am  
*Tour De Cycle* (Sign-Up Required) - Vista Spa Fitness Center - 8:00 am  
*Body Sculpt Boot Camp* (Nom. Fee) - Vista Spa Fitness Center - 9:00 am  
*Detox for Health & Weight Loss* - Cadillac Lounge - 10:00 am  
*Pathway to Pilates* - Vista Spa Fitness Center - 11:00 am  
*Back Pain Solutions* - DK10, Fwd Elevators - 2:00 pm  
*Yoga* - Vista Spa Fitness Center - 4:00 pm  
*Total Body Conditioning* - Vista Spa Fitness Center - 5:00 pm



## TASTING CLASSES

*Chocolate & Liquor Tasting* (21+) - Cadillac Lounge - 12:00 pm  
*Rum Tasting* (21+) - Cadillac Lounge - 2:00 pm  
*Tequila & Margarita Tasting* (21+) - Cadillac Lounge - 4:00 pm  
*Whiskey Tasting* (21+) - Outlook Cafe - 10:30 pm  
 Please make reservations for tastings at Guest Services for a nominal fee.  
 Tasting Seminars are only for Guests 21 and older.

## 1820 SOCIETY: BRUNCH

*Beach Blanket Buffet, Deck 9, Aft - 10:00 am*  
 Get to know your fellow 1820 Society members during brunch.



## 1820 SOCIETY: GAME CHALLENGE

*Diversions, Deck 3, Forward - 5:15 pm & 10:15 pm*  
 Join us and play some of your favorite board games.

## HAWAIIAN HULA LESSONS

*WaveBands, Deck 3, Forward - 12:00 pm*  
 Join us and learn how to Hula.

## BRAINTEASERS TRIVIA

*Studio Sea, Deck 4, Midship - 2:30 pm*  
 Put your brain to the test as your Club Host, pushes the limits of your knowledge with some classic Brainteasers. Can you figure them out?

## ART OF THE THEME SHOW TOUR

*Palo, Deck 10, Aft - 4:00 pm*  
 Join us for a guided tour highlighting the design, Imagineering and artistry of the Disney Wonder. This tour is reserved for Guests 18 and over.

## 80'S MUSIC TRIVIA

*Diversions, Deck 3, Forward - 7:30 pm*  
 Let's step back in time as we test your 80's music knowledge.

## LIVE PIANO WITH TIM MOSS

*Cadillac Lounge, Deck 3, Forward - 7:30 pm, 9:30 pm, 10:30 pm & 11:30 pm*  
 Join Tim Moss as he plays live piano for your listening pleasure.



## 80'S FLASHBACK

*WaveBands, Deck 3, Forward - 11:15 pm*  
 The 80's are back! Join your Cruise Staff team, in testing your 80's knowledge in this high energy 80's revival.



# FUN FOR ALL AGES HIGHLIGHTS

## TODDLER TIME FOR FAMILIES

*Flounder's Reef Nursery, Deck 5, Midship - 8:00 am*  
*Captain's Closet, Disney's Oceaneer Club, Deck 5, Midship*  
*9:00 am - 11:00 am, 2:30 pm - 4:00 pm & 6:00 pm - 7:00 pm*  
 A time for Toddlers and their families to explore and play together.



## WAKE UP WITH DISNEY JUNIOR

*Promenade Lounge, Deck 3, Aft - 8:30 am*  
 What happens when you experience unlimited fun with your favorite Disney Junior shows? You get an exciting dance party designed especially for preschoolers ages seven and under.

## HAWAIIAN FEAST FEATURING KEONI ATKINSON

*Walt Disney Theatre, Deck 4, Forward - 9:30 am*  
 Before luaus, there were Aha Aina - a feast of food. Join Keoni Atkinson for a look at the many Hawaiian delicacies from the gathering, to preparation, to presentation.

## HAWAIIAN UKULELE LESSONS

*Promenade Lounge, Deck 3, Aft - 10:15 am*  
 Join us and learn how to play the Ukulele.

## DISNEY CRUISE LINE GIFT PACK JACKPOT BINGO

*Bingo Pre-Sales start at 10:30 am*  
*WaveBands, Deck 3, Forward - 10:45 am*  
 Four CASH prize games and four Disney Cruise Line gift packs to be won. The jackpot continues to grow and could go at any time! Plus today's Disney Vacation Club sponsored raffle includes a \$100 Onboard Credit and prize packs. Pre-Sales start 15 minutes prior to game.



## STEERING COMMITTEE HIDE & SEEK

*Promenade Lounge, Deck 3, Aft - 11:15 am*  
 Join the Disney Magic Steering Committee for this fun game of hide 'n' seek unlike anything you have ever played before.

## DISNEY VACATION CLUB GROUP PREVIEW

*Studio Sea, Deck 4, Midship - 12:15 pm*  
 Want to learn more about taking magical vacations year after year? Please see a Disney Vacation Club representative on Deck 4, Midship, or call 7-2805 from your stateroom phone for more information about our interactive group presentation.



## DANCE CLASS: FOXTROT

*WaveBands, Deck 3, Forward - 1:15 pm*  
 Join our professional dance instructors as they teach you how to Fox Trot.



## DISNEY JUNIOR PIRATE & PRINCESS DANCE PARTY

*Studio Sea, Deck 4, Midship - 3:15 pm*  
 Calling all Pirates and Princesses! Come join us for a family dance party featuring music and fun activities from Jake & the Neverland Pirates and Sofia the First.



## JACKPOT BINGO

*Bingo Pre-Sales start at 3:45 pm*  
*WaveBands, Deck 3, Forward - 4:00 pm*  
 The snowball jackpot has been growing and must go to a lucky winner today! Pre-Sales start 15 minutes prior to game.

## SO YOU THINK YOU KNOW YOUR FAMILY?

*Studio Sea, Deck 4, Midship - 7:30 pm*  
 This fun-filled family game show is always full of surprises. Find out how well you know, or don't know your family!

## STAR GAZING

*DK10 Fwd, Deck 10, Forward - 10:00 pm*  
 The air is warm, the night is here and the stars are out! Time to see if you can find Orion's Belt, and all the other star constellations.

# YOUTH ACTIVITIES HIGHLIGHTS

## DINE & PLAY

A convenience for families dining at 8:15 pm, our Youth Activities counselors will be available at 9:15 pm at the entrance of Triton's, Parrot Cay and Animator's Palate dining rooms to bring registered children to join the fun in Disney's Oceaneer Club and Disney's Oceaneer Lab.



**Deck 5, Aft (7-18500) 9:00 am - 11:00 pm**

Infants and Toddlers can enjoy toys and activities at Flounder's Reef Nursery. Reservations are first come, first served so please stop by!



**Deck 5, Midship (7-1440) (3 - 12 years old) 9:00 am - 12:00 am**

### CHIP AND DALE'S RESCUE RANGERS

11:00 am

Chip and Dale are recruiting new Rescue Rangers and your children will enroll into Ranger School in order to become official Rescue Rangers.

### PLUTO'S PAJAMA PARTY

7:15 pm

Bring the little ones in their pajamas but there will be anything but sleep when Pluto and friends host the ultimate slumber party!



**Deck 5, Midship (7-1445) (3 - 12 years old) 9:00 am - 12:00 am**

### 4TH PIGS PASTA PALACE

3:00 pm

Build your very own house made out of pasta and play-doh for Franco, the Fourth Little Pig, to see if it will withstand nature's forces.

### ERUPTION DISRUPTION

7:15 pm

Take part in fun and crazy experiments to show how the Hawaiian Islands were created and how the elements continue to affect the islands.



**Deck 2, Midship (7-5810) (11 - 14 years old)**

**10:00 am - 1:00 am**

### GOOFY'S WORLD RECORDS

1:00 pm

Compete in the Goofy-est games ever! Goofy and his pals have created a variety of games and contests for a wild time.

### MICKEY MANIA

11:30 pm

Challenge your fellow friends to the ultimate Disney trivia game show onboard.



**Deck 11, Midship (7-1456) (14 - 17 years old)**

**10:00 am - 2:00 am**

### HAWAIIAN HULA LESSONS

9:30 pm

Come join us for an engaging and fun hula experience.

### PARTY IN PARADISE

10:30 pm

Ready for a night to remember? Join your fellow cruisers for an awesome dance party that is sure to be night you won't forget!

# BUENA VISTA THEATRE

Deck 5, Aft

## Today's Movies

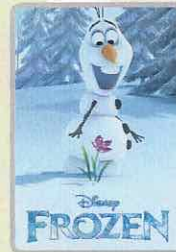

8:30 am  
Duration:  
1 hr 48 mins  
Rating: PG



11:00 am & 10:30 pm  
Duration:  
2 hrs 22 mins  
Rating: PG-13

**DOLBY 3D**



3:15 pm  
Duration:  
1 hr 25 mins  
Rating: G

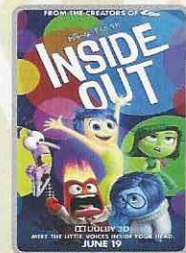

5:30 pm & 8:00 pm  
Duration: 1 hr 42 mins  
Rating: PG



### HAWAIIAN PERFORMERS

Featuring members of Tihati in live authentic Hawaiian Music and Dance for the entire family to enjoy!

Promenade Lounge,  
Deck 3, Aft,  
7:30 pm, 9:30 pm  
& 10:30 pm



### ADULT VARIETY ACT

Featuring the Magic & Illusion of Kyle Knight & Mistie, in this Adult exclusive cabaret style show.

Walt Disney Theatre (18+),  
Deck 4, Forward,  
10:30 pm

## YOUTH ACTIVITIES OPEN HOUSE

Open House is an opportunity for all to come and participate in a variety of exciting activities and free time in the Oceaneer Club, Oceaneer Lab, Flounder's Reef Nursery, Vibe and Edge throughout the cruise. During these times secured programming will still be offered in the other venue for those looking to check their children into care.

**Disney's Oceaneer Club:** 9:00 am - 10:30 am & 6:00 pm - 7:00 pm

**Edge:** 9:00 am - 11:00 am & 6:00 pm - 8:00 pm  
**Vibe:** 10:00 am - 12:00 pm & 4:00 pm - 6:00 pm

# MORE TO ENJOY WHILE ONBOARD

## BAHAMIAN VOYAGES

The Bahamas are renowned the world over for breathtaking beaches, incredible recreation and exceptional shopping experiences. Pair your exotic escape with the world-class comfort and service of a Disney cruise and make your getaway complete. Visit the Onboard Sales Desk for more information.



## DISNEY VACATION CLUB® GROUP PREVIEW

Want to learn more about taking magical vacations year after year? Please see a Disney Vacation Club representative on Deck 4, Midship, or call 7-2805 from your stateroom phone for more information about our interactive group presentation.



## PORT AND SHOPPING INFORMATION

Excited to go shopping in Hawaii? Join our Port Shopping Guide Nicole for the Port Shopping Talk on Friday to learn about the fantastic shopping opportunities in our ports of call. Tune in to Channel 24-6 all cruise long for Hawaii shopping information, or meet Nicole at the Port Shopping Desk each evening from 7:30pm-8:30pm to chat about shopping in paradise.



## Connect @ Sea

We are now offering a NEW and improved Internet service to stay connected on your cruise like no other in the industry! Internet packages range from \$0.25 per MB - \$89.00 (1000 MB package). For more information contact your Connect@Sea Expert or Guest Services onboard.

## QUARTER MASTERS ARCADE

Where can you fly a fighter jet, save a Princess, race NASCAR's greatest and beat bad guys all before dinner? Quarter Masters is on Deck 9, Midship, where the champions play.

## RELIGIOUS SERVICES

Groups who need a location to practice their faith may contact Guest Services for availability information.



Pearl Harbor, Halakeala Crater, Diamond Head Crater, Volcanoes National Park, Waimea Canyon are some must-sees during your Hawaiian adventure! Whatever you choose to do let your friendly Port Adventures team assist you at the Port Adventures Desk, Deck 3, Midship.



Deck 9, Forward - Phone: 7-1465

## TOP TO TOE

A 75 minute treatment designed to help you relax from your top to your toes! That includes Relaxing Swedish full body massage, Dry skin Brush exfoliation, Scalp massage with foot and ankle pressure point massage.

Today Only: for only \$169

Choose your alliance and gear up with fun new Star Wars merchandise designed exclusively for Disney Cruise Line.



AVAILABLE ONBOARD!  
DECK 4, FORWARD

## Shutters PHOTO BOOK

Visit Shutters today and turn your magical vacation memories into an impressive keepsake, a personal one of a kind Photo Book. Fill every page with memories of your cruise vacation. Orders close at 9:00 pm on the last day of the cruise.

*\*Please note that photos are available for viewing on our interactive photo kiosks approximately five hours after being taken and are only available for purchase during this cruise.*

## SHOPPING

### REBECCA HOOK JEWELRY

From the wrought iron balconies of Charleston, the vibrant fabrics of East Africa, and the dogwood blossoms of Kentucky, Rebecca Hook draws from the colors and textures of her own experiences to inspire her collections. See these unique jewelry designs today when you visit Treasure Ketch, Deck 4 Forward.

### MAGICAL MAKEOVERS WITH GLITTER & GO

Fairy Godmothers-in-Training have boarded the Disney Wonder Cruise Ship and are anxiously awaiting to give you a sparkly transformation with the Glitter & Go makeover experience. Guests ages 3-12 will have the opportunity to allow their inner Princess to shine through in time for dinner or for meeting the lovely Disney Princesses themselves! For more information, please see a Merchandise Host/Hostess at Mickey's Mates, Deck 4, Forward.

### DOONEY AND BOURKE

Experience the Dooney & Bourke difference for yourself. See the Disney Cruise Line range of bags and purses today. From the Four Ships Collection to the Nautical Inspired Range. There is sure to be a bag that inspires you. Available in Treasure Ketch.

### DUTY FREE FRAGRANCE

Find top designer fragrances in Treasure Ketch, all available at Duty Free pricing. Choose from varieties such as Chanel, Ralph Lauren, Issey Miyake and many more.

### HAIR BRAIDING ONBOARD

Add some flair to your hair when you visit a Disney Cruise Line® hair braiding station! Stop by a station today for more information and to learn all about the available braiding styles. Subject to restrictions and availability. Deck 9, Midship.

### HAWAII DISNEY CRUISE LINE 2015 PIN RELEASE

Head to Preludes, Deck 4 Forward, this morning at 9:00 am for the special release of the commemorative Disney Cruise Line Hawaii 2015 pin. While supplies last. Limit 2 pins per Guest, per day.

Due to port regulations, when the ship is docked, the stores will remain closed.

## IMPORTANT INFORMATION

### Security Notice

All Guests (including Children) who wish to disembark or embark the ship are required to present their Key to the World card at the gangway. A photo ID is also required for those Guests who are 18 years of age or older. Guests under the age of 18 are required to have a parent, guardian or other responsible adult sign an authorization form at the Guest Service Desk if they wish to go ashore unaccompanied or with any adult from another stateroom.

### Sunscreen/Insect Repellent Advisory

Use sunscreen first and protect against mosquito bites and related illnesses by applying insect repellent on top of sunscreen when going ashore. Insect repellent is available for purchase in Treasure Ketch.

### Cold and Flu Reminder

Please wash hands frequently and thoroughly, particularly before meals. Contact the Health Center by dialing 7-1923, should anyone in your party become ill.

### Inclement Weather

For the safety of all Guests, outdoor events may be changed due to unforeseen weather conditions.

### Corridor Quiet Hours

As a courtesy to all our Guests, please recognize quiet hallway hours from 10:00 pm til 8:00 am.

### Environmental Message

With Disney's commitment to the Environment please refrain from throwing anything over the Ship's side. Thank you.

### No Reserved Seats Policy

As a courtesy to all Guests we kindly advise that the saving of seats is not permitted in the Walt Disney Theatre, and the saving of the sun loungers is not permitted on Deck 9 and 10. Items left unattended will be returned to lost and found at Guest Services, Deck 3, Midship.

### Smoking

For the comfort of our guests, the following areas are designated as smoking areas:

- Deck 10, forward, Starboard side
- Deck 9, forward, Starboard side at Quiet Cove
- Deck 4, aft, starboard side from 6:00 pm to 6:00 am only (all of Deck 4 is non-smoking from 6:00 am to 6:00 pm.)

Smoking is prohibited inside all guest staterooms and on stateroom verandahs. Guests found smoking in their staterooms or on their verandahs will be charged a \$250 stateroom recovery fee.

Electronic cigarettes may only be used in designated smoking areas.

### Walt Disney Theatre

Theatrical performances may use artificial fog, strobe lights, pyrotechnics and other special effects. For the safety of our performers and the comfort of those around you, the use of any photography or video recording device or any electronic equipment is prohibited.

### Verandah Safety

Please do not leave any combustible materials on your balcony when not present in your stateroom for safety reasons.

Morning	8:30	8:45	9:00	9:15	9:30	9:45	10:00	10:15	10:30	10:45	11:00	11:15	11:30	11:45	12:00	12:15	12:30	12:45	1:00	1:15	1:30
FUNNEL VISION	Cruise Director's Morning Show Funnel Vision		The Jungle Book (G) Funnel Vision						Brother Bear (G) Funnel Vision						A Bug's Life (G) Funnel Vision						
BUENA VISTA THEATRE	Frozen (PG) Duration: 1 Hour 48 Minutes						Avengers: Age of Ultron (PG-13) Duration: 2 Hours 22 Minutes														
CHARACTERS			Tinker Bell DK4 Mid (S)								Minnie Gazebo										
FUN FOR ALL AGES	Disney Junior Promenade Lounge		Crafts: Memory Pages Promenade Lounge		Hawaiian Feast Featuring Keoni Atkinson Walt Disney Theatre				Bingo Pre Sales		Disney Cruise Line Gift Pack Jackpot WaveBands		Disney Vacation Club Group Preview - Studio Sea		Dance Class: Foxtrot WaveBands				Hawaiian Lei Making Animator's Palate		
ADULTS	Friends of Bill W. Outlook Cafe		Disney Trivia Diversions		Disney's Art of Entertaining: Avocado Salad Studio Sea		Know It All Trivia Diversions		Ultimate Disney Trivia Diversions												
VIBE 14-17 YEARS OLD	Boot Camp (Nom. Fee) Vista Spa Fitness Center		1820 Society: Brunch Beach Blanket		Youth Activities Open House						Scattergories		Tropical Smoothie Time								
EDGE 11-14 YEARS OLD	Youth Activities Open House		Hawaiian Crafts		Bingo		Goofy's World Records														
OCEANEER LAB 3-12 YEARS OLD	Eggsperiments		Pinata Party		A to Z Scavenger Hunt																
OCEANEER CLUB 3-12 YEARS OLD	Youth Activities Open House		Chip and Dale's Rescue Rangers		Lunch																
	Memory Wall																				

Afternoon	1:45	2:00	2:15	2:30	2:45	3:00	3:15	3:30	3:45	4:00	4:15	4:30	4:45	5:00	5:15	5:30	5:45	6:00	6:15	6:30	6:45	
FUNNEL VISION													NFL: Patriots vs. Steelers Funnel Vision (Subject to Satellite Availability)									
BUENA VISTA THEATRE	Storytelling in Space Featuring Bob Zalk (18+)				Disneynature: Bears (G) Duration: 1 Hour 25 Minutes				Inside Out (PG) <b>DOLBY 3D</b> Duration: 1 Hour 42 Minutes													
CHARACTERS	Donald Gazebo		Pluto Gazebo								Minnie Lobby Atrium (P)		Chip & Dale Lobby Atrium (S)									
FUN FOR ALL AGES	Game Show: The Feud Promenade Lounge		Ventriloquism Workshop WaveBands		Crafts: 3D Crafts Promenade Lounge		Disney Studio Sea		Bingo Pre Sales		Jackpot WaveBands		Live Music with Andrea & Rafaela Lobby Atrium		Disney Theatrical <b>STEVE BLANCHARD &amp; MEREDITH INGLESBY</b> Walt Disney Theatre							
ADULTS	Storytelling in Space Featuring Bob Zalk Buena Vista Theatre				Art of The Theme Show Tour Palo				1820 Society: Game Challenge Diversions				Bernadett Bihari LIVE Cadillac Lounge									
VIBE 14-17 YEARS OLD	Dive into DJ'ing		That's Hilarious		Youth Activities Open House		Homework Help															
EDGE 11-14 YEARS OLD	Sports Deck Fun		Ninja		Tropical Smoothie Time		That's Hilarious		Homework Help		Youth Activities Open House											
OCEANEER LAB 3-12 YEARS OLD	Scavenger Hunt		Hawaiian Crafts		4th Pigs Pasta Palace		Goofy Files		Game Challenge		Dinner											
OCEANEER CLUB 3-12 YEARS OLD	King Triton's Royal Court		Story Time with Belle		Pre-school Fun		Youth Activities Open House				Dinner in Disney's Oceaneer Lab											
	Where's Tink?																					

Evening	7:00	7:15	7:30	7:45	8:00	8:15	8:30	8:45	9:00	9:15	9:30	9:45	10:00	10:15	10:30	10:45	11:00	11:15	11:30	11:45	12:00	
FUNNEL VISION	Pixar Short Films (G) Funnel Vision												Virtual Tours Enchanted (PG) Funnel Vision									
BUENA VISTA THEATRE	Inside Out (PG) <b>DOLBY 3D</b> Duration: 1 Hour 42 Minutes												Avengers: Age of Ultron (PG-13) Duration: 2 Hours 22 Minutes									
CHARACTERS	Chip & Dale Lobby Atrium (S)		Mickey Lobby Atrium (P)								Stitch Lobby Atrium (S)		Pluto DK4 Mid (S)									
FUN FOR ALL AGES	Goofy Lobby Atrium (P)		Minnie Lobby Atrium (S)		Pin Trading Station Mickey's Mates		Family Dance Party WaveBands		Disney Theatrical <b>STEVE BLANCHARD &amp; MEREDITH INGLESBY</b> Walt Disney Theatre		Club New Year's Eve Studio Sea		Family Karaoke Studio Sea									
ADULTS	So You Think You Know Your Family? Studio Sea		80's Music Trivia Diversions		Cruisin' Solo Gathering Cove Cafe		1820 Society Diversions		The Magic and Illusion of <b>KYLE KNIGHT &amp; MISTIE</b> Walt Disney Theatre		Andrea & Rafaela Live Wavebands		Cruise Staff DJ WaveBands									
VIBE 14-17 YEARS OLD	Disney Cruise Line Trivia		Gender Wars		Island Crafts		Hawaiian Hula Lessons		Party In Paradise		Mickey Mania											
EDGE 11-14 YEARS OLD	Youth Activities Open House		Game Challenge		Magic Show		Gender Wars		Mickey Mania													
OCEANEER LAB 3-12 YEARS OLD	Eruption Disruption		Color Yourself Heroic		Adult Exclusive Open House																	
OCEANEER CLUB 3-12 YEARS OLD	Pluto's Pajama Party		Four Square		Talent Show																	

Symbol for activities that will be repeated during the cruise

FOLD

Fold along the dotted lines and take me with you so you don't miss any of the fun!

FOLD

IN THE SPOTLIGHT SERIES  
SOLVE IT! SERIES  
JUMP UP! SERIES  
CREATE & INVENT SERIES  
OPEN HOUSE  
CLUBHOUSE SERIES  
STORYBOOK SERIES

THURSDAY, SEPTEMBER 10, 2015 - DAY AT SEA

# BUENA VISTA THEATRE

Deck 5, Aft

DOLBY 3D

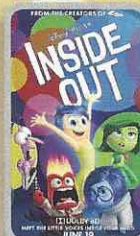

8:30 am  
Duration:  
1 hr 48 mins  
Rating: PG

11:00 am &  
10:30 pm  
Duration:  
2 hrs 22 mins  
Rating: PG-13

3:15 pm  
Duration:  
1 hr 25 mins  
Rating: G

5:30 pm  
& 8:00 pm  
Duration:  
1 hr 42 mins  
Rating: PG

## Character Appearances

**TINKER BELL**  
DK4 Mid (S) - 9:00 am

**MICKEY MOUSE**  
Lobby Atrium (P) - 7:45 pm  
Lobby Atrium (S) - 10:15 pm

**MINNIE MOUSE**  
Gazebo - 11:30 am  
Lobby Atrium (P) - 5:45 pm  
Lobby Atrium (S) - 7:45 pm

**STITCH**  
Lobby Atrium (S) - 9:45 pm

**DONALD DUCK**  
Gazebo - 2:00 pm  
Lobby Atrium (P) - 9:45 pm

**PLUTO**  
Gazebo - 2:30 pm  
DK4 Mid (S) - 10:00 pm

**CHIP & DALE**  
Lobby Atrium (S)  
5:45 pm & 7:15 pm

**GOOFY**  
Lobby Atrium (P)  
7:15 pm & 10:15 pm



(P) - Port Side (S) - Starboard Side

Don't forget your Camera to capture those Magical Moments!  
Check here each day for all of today's Character Appearances or refer to the Character Board in the Lobby Atrium.

Meet-and-Greets will be advertised for the length of time the line will be open. To avoid disappointment, please meet at start time of appearances.

## YOUTH ACTIVITIES THEMED EXPERIENCES

**CLUBHOUSE SERIES**  
focuses on movement and features content which appeals to younger children.

**JUMP UP! SERIES**  
includes large group games & movement-oriented activities.

**IN THE SPOTLIGHT SERIES**  
focuses on children's stage presence with lots of activities and enthusiasm.

**STORYBOOK SERIES**  
is designed with a strong connection to the Disney classic stories.

**CREATE & INVENT SERIES**  
will have a tactile focus allowing children to create and admire their work.

**SOLVE IT! SERIES**  
are less active, but will challenge children with problem/solutions-based activities.

### YOUTH ACTIVITIES OPEN HOUSE

Activities for families, adults and children of all ages to enjoy together.

## SHIP DIRECTORY

### YOUTH ACTIVITIES

DISNEY'S OCEANEER CLUB	DECK 5, MID	9:00 AM - 12:00 AM
DISNEY'S OCEANEER LAB	DECK 5, MID	9:00 AM - 12:00 AM
EDGE	DECK 2, MID	10:00 AM - 1:00 PM
VIBE	DECK 11, MID	10:00 AM - 2:00 AM
FLOUNDER'S REEF NURSERY	DECK 5, AFT	9:00 AM - 11:00 PM

### POOLS

Children under 12 years of age must have adult supervision in all pools.

GOOFY'S POOL	DECK 9, MID	9:00 AM - 2:00 PM 8:00 PM - 10:00 PM
MICKEY'S POOL	DECK 9, AFT	8:00 AM - 10:00 PM
MICKEY'S SLIDE	DECK 9, AFT	9:00 AM - 5:30 PM
MICKEY'S SPLASH ZONE	DECK 9, AFT	8:00 AM - 10:00 PM
QUIET COVE POOL (18+)	DECK 9, FWD	8:00 AM - 11:00 PM

Complimentary pool vests are available for children to use in the pools onboard. They are located on the pool deck

### RECREATION

PORT ADVENTURES DESK	DECK 3, MID	9:00 AM - 1:00 PM 2:00 PM - 5:00 PM 7:00 PM - 8:30 PM
VISTA FITNESS CENTER (18+)	DECK 9, FWD	6:00 AM - 10:00 PM
WIDE WORLD OF SPORTS DECK	DECK 10, FWD	12:00 AM - 9:00 PM

### GENERAL INFORMATION

BUENA VISTA THEATRE	DECK 5, AFT	SHOWTIMES
DISNEY VACATION CLUB DESK	DECK 4, MID	9:00 AM - 10:00 PM
FUNNEL VISION	DECK 9, MID	SHOWTIMES
GUEST SERVICES	DECK 3, MID	24 HOURS
HAIR BRAIDING	DECK 9, MID	10:00 AM - 12:00 PM 4:00 PM - 7:00 PM
MEDICAL HEALTH CENTER	DECK 1, FWD	9:30 AM - 11:00 AM 4:30 PM - 7:00 PM
ONBOARD SALES DESK	DECK 4, MID	9:00 AM - 8:30 PM
PORT & SHOPPING DESK	DECK 3, MID	7:30 PM - 8:30 PM
PRELUDES	DECK 4, FWD	5:30 PM - 9:30 PM
QUARTER MASTERS (ARCADE)	DECK 9, MID	24 HOURS
SHUTTERS PHOTO GALLERY	DECK 4, AFT	10:00 AM - 1:00 PM 4:00 PM - 10:00 PM
VISTA SPA AND SALON	DECK 9, FWD	8:00 AM - 10:00 PM
WALT DISNEY THEATRE	DECK 4, FWD	SHOWTIMES

### SHOPPING

ART GALLERY	DECK 4, MID	1:00 PM - 4:00 PM 7:00 PM - 9:00 PM
MICKEY'S MATES	DECK 4, FWD	9:00 AM - 10:30 PM
RADAR TRAP (DUTY FREE)	DECK 3, FWD	6:00 PM - 10:30 PM
TREASURE KETCH	DECK 4, FWD	9:00 AM - 10:30 PM

### IMPORTANT NUMBERS

Fire/Security: 7-3001  
Medical EMERGENCY: 7-3000  
Health Center: 7-1923

<b>DINNER MENU</b>	Animator's Palate: Pacific Rim Cuisine	Yellow Bird (Alcoholic)	<b>WEATHER FORECAST</b>	Today: Partly Sunny High: 74°F/23°C
	Parrot Cay: Caribbean Island Cuisine	Tropical Rhythm (Non-Alcoholic)		Tomorrow: Partly Sunny High: 76°F/24°C
	Triton's: French Cuisine			
Dining Times: 5:45pm & 8:15pm		<b>Evening Attire: Cruise Casual</b>		

## DINING & LOUNGES

### BREAKFAST

BEACH BLANKET BUFFET	DECK 9, AFT	7:00 AM - 10:30 AM
GOOFY'S GALLEY	DECK 9, AFT	6:30 AM - 8:30 AM
PARROT CAY	DECK 3, AFT	7:30 AM - 10:30 AM

### LUNCH

BEACH BLANKET BUFFET	DECK 9, AFT	12:00 PM - 2:00 PM
GOOFY'S GALLEY	DECK 9, AFT	10:30 AM - 6:00 PM
PARROT CAY	DECK 3, AFT	12:15 PM - 1:30 PM
PALO BRUNCH (18+)	DECK 10, AFT	10:00 AM - 12:30 PM
PINOCCHIO'S PIZZERIA	DECK 9, MID	10:30 AM - 6:00 PM
PLUTO'S DOG HOUSE	DECK 9, AFT	10:30 AM - 6:00 PM
TRITON'S	DECK 3, MID	12:00 PM - 1:30 PM

### DINNER

ANIMATOR'S PALATE	DECK 4, AFT	5:45 PM & 8:15 PM
BEACH BLANKET (À-LA CARTE)	DECK 9, AFT	6:30 PM - 8:30 PM
PARROT CAY	DECK 3, AFT	5:45 PM & 8:15 PM
TRITON'S	DECK 3, MID	5:45 PM
PALO (18+)	DECK 10, AFT	6:00 PM - 8:30 PM
PLUTO'S DOG HOUSE	DECK 9, AFT	6:00 PM - 9:30 PM

### LATE NIGHT SNACKS

DIVERSIONS	DECK 3, FWD	11:00 PM - 12:00 AM
PINOCCHIO'S PIZZERIA	DECK 9, MID	9:30 PM - 12:00 AM
PROMENADE LOUNGE	DECK 3, AFT	11:00 PM - 12:00 AM

### ADDED FEATURES

BEVERAGE STATION	DECK 9, AFT, PORT SIDE	24 HOURS
ICE CREAM AT GOOFY'S GALLEY	DECK 9, AFT	11:00 AM - 11:00 PM
ROOM SERVICE	DIAL 6801 OR 6802	24 HOURS

### ENTERTAINMENT - LOUNGES - BARS

Adults must be 21 and older to consume alcoholic beverages.

CADILLAC LOUNGE (18+)	DECK 3, FWD	6:00 PM - 12:30 AM
COVE CAFE (18+)	DECK 9, MID	6:30 AM - 12:00 AM
DIVERSIONS (18+ AFTER 9:00 PM)	DECK 3, FWD	12:00 PM - 12:00 AM
INTERNET CAFE	DECK 3, AFT	24 HOURS
OUTLOOK CAFE (18+)	DECK 10, MID	7:30 AM - 12:00 AM
PINOCCHIO'S PIZZERIA	DECK 9, MID	9:00 AM - 12:00 AM
PLUTO'S DOG HOUSE	DECK 9, AFT	11:00 AM - 6:00 PM
PRELUDES	DECK 4, FWD	5:30 PM - 9:30 PM
PROMENADE LOUNGE	DECK 3, AFT	7:30 AM - 12:00 AM
SIGNALS (18+)	DECK 9, FWD	9:30 AM - 10:00 PM
STUDIO SEA	DECK 4, MID	SHOWTIMES
WAVEBANDS (18+)	DECK 3, FWD	7:30 PM - 2:00 AM

Public Health Advisory: Consuming raw or under-cooked meats, poultry, seafood, shellfish, or eggs may increase your risk for food borne illness, especially if you have certain medical conditions.

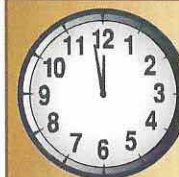

## TIME ZONE CHANGE

Remember to turn your clocks  
**BACK 1 HOUR** upon retiring on  
**THURSDAY** evening, or first  
thing **FRIDAY** morning.