

# PERSONAL NAVIGATOR

Sunrise: 6:14 am Sunset: 6:25 pm  
Evening Attire: Cruise Casual

All Aboard: 5:45 pm

Today: Partly Cloudy High: 82°F/28°C  
Tomorrow: Partly Cloudy High: 84°F/29°C

KAHULUI, MAUI



The Music & Comedy of

# John Charles

Featuring Lokelani



WALT DISNEY THEATRE

Deck 4, Forward  
6:15 pm & 8:30 pm

As a courtesy to all Guests, we kindly advise that the saving of seats is **not** permitted in the Walt Disney Theatre.

 Assistance available at the entrance to the Walt Disney Theatre 30 minutes prior to show time.

## Welcome to Kahului, Maui

Centrally located with pristine rainforests to the east, upscale shopping to the south and a classic beachside village to the west, Kahului is the crossroads of Maui. Discover an island oasis that can feel hip and contemporary one minute; yet the next moment feel as if you're the first person to ever happen upon its abundant natural treasures.

The twisting road to Hana, past lunging cliffs and dazzling waterfalls, is one of the most famous leisure drives in the world. On the other side of the island, Wailea is home to posh restaurants, shops and beach resorts frequented by the rich and famous. Lahaina is a historic village that was a famous 19th-century whaling center and now offers unique shopping and seaside dining. In the middle of the island, the namesake volcano of Haleakala National Park towers above the clouds. You'll find something for everyone on Maui!

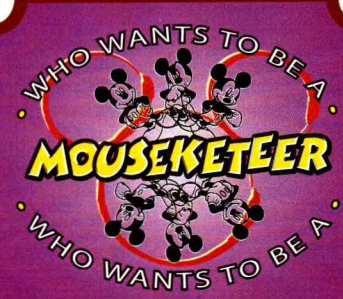

**FAMILY GAME SHOW**

Your chance to get into the world famous hot seat and win an exclusive prize in our version of the well known television game show.

**Studio Sea,  
Deck 4, Midship,  
7:30 pm & 9:30 pm**

## Don't Miss:

### Hawaiian Hula Lessons

WaveBands, Deck 3, Forward - 5:15 pm (Adults 18+)  
Promenade Lounge, Deck 3, Aft - 9:45 pm  
Join us and learn how to Hula.

### Who Am I?

Promenade Lounge, Deck 3, Aft - 11:00 am  
Join your Cruise Staff in a fun and hilarious game where our panel has to guess who they are.

### Family Crafts

Promenade Lounge, Deck 3, Aft - 12:00 pm  
Create a fun souvenir with your Cruise Staff that is yours to keep.

### Hawaiian Ukulele Lessons

Promenade Lounge, Deck 3, Aft - 4:00 pm  
Diversions, Deck 3, Forward - 7:30 pm (Adults 18+)  
Join us and learn how to play the Ukulele.

### Variety Show: Bronkar Lee (18+)

WaveBands, Deck 3, Forward - 9:45 pm & 10:45 pm  
Featuring the Physical Comedy of Bronkar Lee, in this Adult exclusive cabaret style show.

Disney Cruise Line



Please check your tour tickets for meeting times and locations.  
Visit the Port Adventures Desk, Deck 3, Midship for any questions.

## DINNER MENU

Animator's Palate : E Komo Mai  
Parrot Cay : E Komo Mai  
Triton's : E Komo Mai

## DRINK OF THE DAY

Kvalva Aloha (Alcoholic)  
Lava Smoothie (Non-Alcoholic)

## IMPORTANT NUMBERS

Fire/Security: 7-3001  
Medical Emergency: 7-3000  
Health Center: 7-1923

# ADULT ACTIVITY HIGHLIGHTS



## VISTA SPA FITNESS CLASSES & SEMINARS

*Sunrise Stretch* - Vista Spa Fitness Center - 7:00 am  
*Abs Attack* - Vista Spa Fitness Center - 7:30 am  
*Complimentary Footprint Analysis* - Vista Spa Fitness Center - 4:30 pm  
*Seminar: Acupuncture Pain Management* - DK10, Forward Elevators - 4:30 pm

## TASTING CLASSES

*Whiskey Tasting* (21+) - Outlook Cafe - 10:30 pm  
 Please make reservations for tastings at Guest Services for a nominal fee.  
 Tasting Seminars are only for Guests 21 and older.



**1820 SOCIETY: GIANT JENGA**  
*Diversions, Deck 3, Forward - 10:15 pm*  
 Have some fun with this classic game.

(For Guests aged 18 to 20 years old.)

## HAWAIIAN HULA LESSONS

*WaveBands, Deck 3, Forward - 5:15 pm*  
 Join us and learn how to Hula.

## HAWAIIAN UKULELE LESSONS

*Diversions, Deck 3, Forward - 7:30 pm*  
 Join us and learn how to play the Ukulele.

## TRIBUTE TO THE RAT PACK WITH TIM MOSS

*Cadillac Lounge, Deck 3, Forward - 7:30 pm*  
 Join Tim Moss as he plays live piano for your listening pleasure.

## LIVE UKULELE WITH HEART & SOUL

*WaveBands, Deck 3, Forward - 10:15 pm*  
 Come join Ukulele Duo, Heart & Soul, one of Hawaii's top award winning musical groups, as they perform live for the entire family.

## KRAZY KARAOKE FOLLOWED BY DJ DANCE PARTY

*WaveBands, Deck 3, Forward - 11:15 pm*  
 Take to the stage, grab a microphone and sing your favorite tunes with your Club Host. After join your Cruise Staff DJ and dance along to your favorite hits.

# SAFETY ASHORE INFORMATION

While you will find many great experiences ashore, please remain vigilant about your personal safety and the safety of your belongings. As in any large urban tourist destination, you'll want to take some basic precautions to make the most of your time ashore.

- Be aware of your surroundings at all times. Avoid short cuts, narrow alleys and poorly lit streets.
- Avoid wandering from the main shopping and tourist areas into unfamiliar territory. If venturing out independently, have a plan, use only licensed taxi operators.
- Identity/Credit Card theft can occur anywhere. Please remain vigilant in monitoring the safe keeping of your personal information.
- Leave valuables in your room safe and avoid carrying large amounts of cash. Exercise caution when using ATMs. Cameras and handbags should be carried close to your body or concealed out of sight.
- Leave air transportation tickets and other travel documents in your room safe. When going ashore, each adult is required to carry a Driver's license, passport or other government-issued photo ID. - Note: Some ports may require guests to carry passports ashore.
- Most crimes are easier to commit in dark unlit areas. When going ashore at night, please be extra vigilant about your personal safety.

# FUN FOR ALL AGES HIGHLIGHTS

## TODDLER TIME FOR FAMILIES

*Captain's Closet, Disney's Oceaneer Club, Deck 5, Midship - 9:00 am, 2:30 pm & 6:00 pm*  
 A time for Toddlers and their families to explore and play together.

## WHO AM I?

*Promenade Lounge, Deck 3, Aft - 11:00 am*  
 Join your Cruise Staff in a fun and hilarious game where our panel has to guess who they are.

## FAMILY CRAFTS

*Promenade Lounge, Deck 3, Aft - 12:00 pm*  
 Create a fun souvenir with your Cruise Staff that is yours to keep.

## CRUISIN' FOR TRIVIA

*Promenade Lounge, Deck 3, Aft - 1:00 pm*  
 Navigate your way through a round of questions testing your general knowledge.

## CRAFTS: 3D CRAFTS

*Promenade Lounge, Deck 3, Aft - 1:45 pm*  
 Join your Cruise Staff and make some 3D crafts.

## DISNEY CHARADES

*Promenade Lounge, Deck 3, Aft - 2:45 pm*  
 Join your Cruise Staff as they put your acting skills to the test in this hilarious guessing game.

## HAWAIIAN UKULELE LESSONS

*Promenade Lounge, Deck 3, Aft - 4:00 pm*  
 Join us and learn how to play the Ukulele.



## PLAYMATION

*Diversions, Deck 3, Forward - 4:00 pm*  
 The Avengers Need You: The battle begins October 4, but recruits can reserve their gear onboard today!

## PIN TRADING STATION

*Mickey's Mates, Deck 4, Midship - 7:15 pm*  
 A variety of limited-edition pins exclusively designed and created for Disney Cruise Line.

## KICK START BINGO

*Bingo Pre-Sales start at 7:15 pm*  
*WaveBands, Deck 3, Forward - 7:30 pm*



Join us for our first session of Jackpot Bingo, with four CASH prizes to be won. Everyone in attendance will receive a FREE bingo card for one of the four cash prize games. Plus your chance to win a Diamond Pendant, courtesy of your Shopping Guides. Pre-Sales start 15 minutes prior to game.

## HAWAIIAN HULA LESSONS

*Promenade Lounge, Deck 3, Aft - 9:45 pm*  
 Join us and learn how to Hula.



## FAMILY SUPERSTAR KARAOKE

*Studio Sea, Deck 4, Midship - 10:30 pm*  
 Join your Cruise Staff and sing along to your favorite song - fun for everyone.

# YOUTH ACTIVITIES HIGHLIGHTS

## DINE & PLAY

A convenience for families dining at 8:15 pm, our Youth Activities counselors will be available at 9:15 pm at the entrance of Triton's, Parrot Cay and Animator's Palate dining rooms to bring registered children to join the fun in Disney's Oceaneer Club and Disney's Oceaneer Lab.



**Deck 5, Aft (7-18500) 7:30 am - 11:00 pm**

Infants and Toddlers can enjoy toys and activities at Flounder's Reef Nursery. Reservations are first come, first served so please stop by!



**Deck 5, Midship (7-1440) 9:00 am - 12:00 am**  
(3 - 12 years old)

### ALADDIN'S FUN ADVENTURES

2:15 pm

Come join us as we go on a fun-filled Arabian adventure, discover a flying carpet and find the hidden Genie.

### AUNTY'S ONCE UPON AN ISLAND

8:30 pm

Visit with Aunty as she shares her Hawaiian tales of magic, mystery and fun.



**Deck 5, Midship (7-1445) 7:30 am - 12:00 am**  
(3 - 12 years old)

### OCEANEER RANGERS

12:45 pm

Put your teamwork to the test in this challenge.

### ERUPTION DISRUPTION

7:15 pm

Take part in fun and crazy experiments to show how the Hawaiian Islands were created and how the elements continue to affect the islands.



**Deck 2, Midship (7-5810) 10:00 am - 1:00 am**  
(11 - 14 years old)

### BEACH BONANZA

9:45 pm

Fun in the sun with your Cruise Staff.

### WHO WANTS TO BE A MOUSEKETEER

11:30 pm

Your chance to get into the "hot seat" and win! Or, play along as part of our live studio audience.



**Deck 11, Midship (7-1456) 12:00 pm - 2:00 am**  
(14 - 17 years old)

### DIVE INTO DJ'ING

3:00 pm

Hop on the turn tables and learn to scratch with our Club DJ.

### POOL PARTY

10:00 pm

Enjoy a friendly competition at a private pool party under the stars.

# BUENA VISTA THEATRE

Deck 5, Aft  
**Today's Movies**

**DOLBY 3D**



8:30 am  
Duration: 1 hr 48 mins  
Rating: PG

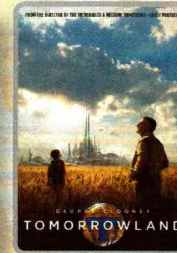

11:00 am  
Duration: 2 hrs 10 mins  
Rating: PG

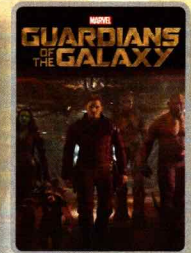

2:00 pm  
Duration: 2 hrs 2 mins  
Rating: PG-13

**DOLBY 3D**



5:00 pm & 8:00 pm  
Duration: 2 hrs 22 mins  
Rating: PG-13

**DOLBY 3D**

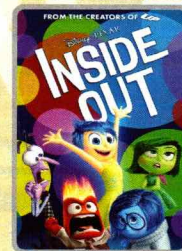

10:45 pm  
Duration: 1 hr 42 mins  
Rating: PG

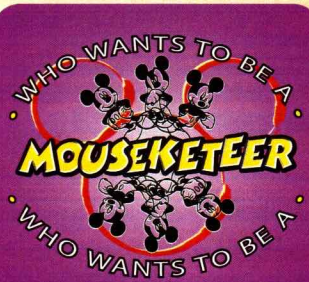

### FAMILY GAME SHOW

Your chance to get into the world famous hot seat and win an exclusive prize in our version of the well known television game show.

**Studio Sea,  
Deck 4, Midship,  
7:30 pm & 9:30 pm**



### ADULT VARIETY ACT

Featuring the Physical Comedy of Bronkar Lee, in this Adult exclusive cabaret style show.

**WaveBands (18+),  
Deck 3, Forward,  
9:45 pm &  
10:45 pm (Repeat Show)**

### YOUTH ACTIVITIES OPEN HOUSE

Open House is an opportunity for all to come and participate in a variety of exciting activities and free time in the Oceaneer Club, Oceaneer Lab, Flounder's Reef Nursery, Vibe and Edge throughout the cruise. During these times secured programming will still be offered in the other venue for those looking to check their children into care.

**Disney's Oceaneer Club: 9:00 am - 2:00 pm & 6:00 pm - 7:00 pm**

**Disney's Oceaneer Lab: 2:00 pm - 4:00 pm**

**Edge: 10:00 am - 12:00 pm & 5:30 pm - 7:30 pm**

**Vibe: 4:00 pm - 5:30 pm**

# MORE TO ENJOY WHILE ONBOARD

## BOOK ONBOARD AND SAVE!

Explore all the itineraries Disney Cruise Line offers - from the Caribbean and Bahamas to Alaska or Europe. Save when you book your next family adventure onboard! Visit the Onboard Sales Desk for more information.



## BAHAMIAN VOYAGES

The Bahamas are renowned the world over for breathtaking beaches, incredible recreation and exceptional shopping experiences. Pair your exotic escape with the world-class comfort and service of a Disney cruise and make your getaway complete. Visit the Onboard Sales Desk for more information.



## DISNEY VACATION CLUB® GROUP PREVIEW

Want to learn more about taking magical vacations year after year? Please see a Disney Vacation Club representative on Deck 4, Midship, or call 7-2805 from your stateroom phone for more information about our interactive group presentation.



VISTA SPA

Deck 9, Forward - Phone: 7-1465

## SLIM AND TRIM IONITHERMIE SLIMMING TREATMENT

Lose between 1 – 8 inches, speed up your metabolism, get rid of puffiness, smooth your skin and firm your muscle tone without the pain of hard exercise.

Book and receive treatment today only to get your \$30 discount.



Commemorate your sailing to the beautiful Hawaiian islands with specially designed Disney Cruise Line merchandise the whole family will enjoy.

**TREASURE KETCH  
DECK 4, FORWARD**



For any enquires about last minute Port Adventures on our second day in Kahului, please stop by the Port Adventures Desk, located on Deck 3, Midship as space is limited!

## SHOPPING

### CITIZEN ECO DRIVE WATCHES

It starts with a simple, yet revolutionary concept: a watch that never needs a battery. Citizen Eco-Drive technology harnesses the power of light from any natural or artificial light source and converts to energy. See the Collection of Mens and Ladies watches available in Treasure Ketch.

### SWAROVSKI JEWELRY

Become the owner of a genuine Swarovski hand crafted product. Choose from a beautiful selection of necklaces, bracelets, and earrings available in Treasure Ketch.

### GUESS BAGS IN STYLE

Treasure Ketch is your fashion destination. See the latest collections of "it" bags from this iconic fashion house. Tuck away your daily essentials in your new signature bag made just right for everyday wear.

### STYLISH WATCHES ONBOARD

Whether you need a tool for strict timekeeping or a fun fashion accessory, visit Treasure Ketch and browse the wide selection of stylish watches available including popular brands such as Skagen, Tissot, and Shinola. Deck 4, Forward.

### DISNEY ARTWORK BY JEFF GRANITO

Any art lovers onboard? Swing by the Vista Gallery on Deck 4, Midship, where you'll discover beautiful Disney-inspired art pieces created by talented artists such as this sailing's featured artist, Jeff Granito. Check out his two newest Hawaii-themed art pieces, which will be a part of this sailing's Silent Auction later this week, when you visit the Vista Gallery.

### ALEXANDRITE JEWELRY BY MARK HENRY

Once reserved exclusively for royalty, Alexandrite is one of the world's rarest and most exotic gemstones. Discover the beautiful Alexandrite Jewelry by Mark Henry when you visit Treasure Ketch, Deck 4 Forward.

Due to port regulations, when the ship is docked, the stores will remain closed.

## Shutters PHOTO PACKAGES

Shutters has a variety of great photo packages available to preserve your cruise memories.

Visit Shutters, Deck 4, Aft, for more information.

Don't forget to check out our duty free digital cameras and accessories.

## IMPORTANT INFORMATION

### Security Notice

All Guests (including Children) who wish to disembark or embark the ship are required to present their Key to the World card at the gangway. A photo ID is also required for those Guests who are 18 years of age or older. Guests under the age of 18 are required to have a parent, guardian or other responsible adult sign an authorization form at the Guest Service Desk if they wish to go ashore unaccompanied or with any adult from another stateroom.

### Sunscreen/Insect Repellent Advisory

Use sunscreen first and protect against mosquito bites and related illnesses by applying insect repellent on top of sunscreen when going ashore. Insect repellent is available for purchase in Treasure Ketch.

### Cold and Flu Reminder

Please wash hands frequently and thoroughly, particularly before meals. Contact the Health Center by dialing 7-1923, should anyone in your party become ill.

### Inclement Weather

For the safety of all Guests, outdoor events may be changed due to unforeseen weather conditions.

### Corridor Quiet Hours

As a courtesy to all our Guests, please recognize quiet hallway hours from 10:00 pm til 8:00 am.

### Environmental Message

With Disney's commitment to the Environment please refrain from throwing anything over the Ship's side. Thank you.

### No Reserved Seats Policy

As a courtesy to all Guests we kindly advise that the saving of seats is not permitted in the Walt Disney Theatre, and the saving of the sun loungers is not permitted on Deck 9 and 10. Items left unattended will be returned to lost and found at Guest Services, Deck 3, Midship.

### Smoking

For the comfort of our guests, the following areas are designated as smoking areas:

- Deck 10, forward, Starboard side
- Deck 9, forward, Starboard side at Quiet Cove
- Deck 4, aft, starboard side from 6:00 pm to 6:00 am only (all of Deck 4 is non-smoking from 6:00 am to 6:00 pm.)

Smoking is prohibited inside all guest staterooms and on stateroom verandahs. Guests found smoking in their staterooms or on their verandahs will be charged a \$250 stateroom recovery fee.

Electronic cigarettes may only be used in designated smoking areas.

### Walt Disney Theatre

Theatrical performances may use artificial fog, strobe lights, pyrotechnics and other special effects. For the safety of our performers and the comfort of those around you, the use of any photography or video recording device or any electronic equipment is prohibited.

### Verandah Safety

Please do not leave any combustible materials on your balcony when not present in your stateroom for safety reasons.

Morning	8:30	8:45	9:00	9:15	9:30	9:45	10:00	10:15	10:30	10:45	11:00	11:15	11:30	11:45	12:00	12:15	12:30	12:45	1:00	1:15	1:30	
FUNNEL VISION	Sleeping Beauty (G) Funnel Vision				Frozen (PG) Funnel Vision				Toy Story 3 (G) Funnel Vision													
BUENA VISTA THEATRE	Big Hero 6 (PG) <b>DOLBY 3D</b> Duration: 1 Hour 48 Minutes				Tomorrowland (PG) Duration: 2 Hours 10 Minutes																	
CHARACTERS	Minnie Lobby Atrium (P)		Daisy Lobby Atrium (P)		Pluto Lobby Atrium (S)		Donald Lobby Atrium (S)															
FUN FOR ALL AGES	Toddler Time for Families ☺ Captain's Closet, Disney's Oceaneer Club								Who Am I? Promenade Lounge				Family Crafts Promenade Lounge				Cruisin' for Trivia Promenade Lounge					
	Youth Activities Open House ☺ Disney's Oceaneer Club																					
ADULTS	Friends of Bill W. Outlook Cafe																					
VIBE 14-17 YEARS OLD											Hawaiian Crafts				Ninja							
EDGE 11-14 YEARS OLD	Youth Activities Open House ☺								Scavenger Hunt				Cards Tournament									
OCEANEER LAB 3-12 YEARS OLD	Island Crafts		Clarabelle's Moo Juice 🍹		Animation Antics 🍹		Pathfinders 🍹		Lunch				Oceaneer Rangers 🍹									
OCEANEER CLUB 3-12 YEARS OLD	Youth Activities Open House ☺																					

Symbol for activities that will be repeated during the cruise

↔

FOLD

Afternoon	1:45	2:00	2:15	2:30	2:45	3:00	3:15	3:30	3:45	4:00	4:15	4:30	4:45	5:00	5:15	5:30	5:45	6:00	6:15	6:30	6:45	
FUNNEL VISION	Pixar Short Films (G) Funnel Vision				Cars 2 (G) Funnel Vision				Alice in Wonderland (PG) Funnel Vision													
BUENA VISTA THEATRE	Guardians of the Galaxy (PG-13) Duration: 2 Hours 2 Minutes								Avengers: Age of Ultron (PG-13) <b>DOLBY 3D</b> Duration: 2 Hours 22 Minutes													
CHARACTERS	Stitch DK4 Mid (S)		Chip & Dale Lobby Atrium (S)		Pluto DK4 Mid (S)		Minnie Lobby Atrium (S)		Goofy Lobby Atrium (P)		Mickey Lobby Atrium (P)											
FUN FOR ALL AGES	Crafts: 3D Crafts Promenade Lounge		Disney Charades Promenade Lounge		Hawaiian Ukulele Lessons Promenade Lounge				Live Music with Take Cover Promenade Lounge				The Comedy and Music of <b>JOHN CHARLES</b> Walt Disney Theatre									
	Toddler Time for Families ☺ Captain's Closet, Disney's Oceaneer Club				PLAYMATION Diversions				Live Music with Andrea & Rafaela Lobby Atrium													
ADULTS									Hawaiian Hula Lessons WaveBands				Live Music with Bernie Griffith Diversions									
VIBE 14-17 YEARS OLD	Dive into DJ'ing				Youth Activities Open House ☺				Game Challenge				Brain Teasers									
EDGE 11-14 YEARS OLD	Around the World in 7 days		Speed Stack Challenge		Disney Scene It		Sports Deck Fun				Pictionary		Youth Activities Open House ☺									
OCEANEER LAB 3-12 YEARS OLD	Float Fun Trivia ☺		Around the World in 7 days ☺				Gasses in Action 🍹				Dinner											
	Youth Activities Open House ☺																					
OCEANEER CLUB 3-12 YEARS OLD	Open House		Aladdin's Fun Adventures 🍹		Game Challenge				Toy Story Boot Camp 🍹				Youth Activities Open House ☺									
											Dinner in Disney's Oceaneer Lab											

Fold along the dotted lines and take me with you so you don't miss any of the fun!

FOLD

Evening	7:00	7:15	7:30	7:45	8:00	8:15	8:30	8:45	9:00	9:15	9:30	9:45	10:00	10:15	10:30	10:45	11:00	11:15	11:30	11:45	12:00	
FUNNEL VISION	Fantasia (G) Funnel Vision				Ice Princess (G) Funnel Vision																	
BUENA VISTA THEATRE	Avengers: Age of Ultron (PG-13) <b>DOLBY 3D</b> Duration: 2 Hours 22 Minutes								Inside Out (PG) <b>DOLBY 3D</b> Duration: 1 Hour 42 Minutes													
CHARACTERS	Goofy Lobby Atrium (S)		Mickey DK4 Mid (S)		Donald Lobby Atrium (S)		Pluto DK4 Mid (S)		Mickey Lobby Atrium (S)		Pluto DK4 Mid (S)		Daisy Lobby Atrium (P)									
	Chip & Dale Lobby Atrium (P)		Minnie Lobby Atrium (P)		Donald Lobby Atrium (P)		Goofy Lobby Atrium (S)															
FUN FOR ALL AGES	Bingo Pre-Sales WaveBands		Kick Start <b>BINGO</b> WaveBands		The Comedy and Music of <b>JOHN CHARLES</b> Walt Disney Theatre				Mousesketeer Studio Sea		Family Karaoke Studio Sea											
	Pin Trading Station Mickey's Mates		Who Wants to be a Mousesketeer? Studio Sea		Hawaiian Ukulele Lessons Diversions				Live Music with Take Cover Promenade Lounge													
ADULTS	Hawaiian Ukulele Lessons Diversions		Live Music with Bernie Griffith Diversions				The Physical Comedy of <b>BRONKAR LEE</b> WaveBands		Heart & Soul LIVE WaveBands		The Physical Comedy of <b>BRONKAR LEE</b> WaveBands		Krazy Karaoke followed by DJ Dance Party WaveBands									
	Tribute to the Rat Pack with Tim Moss Cadillac Lounge						Cruisin' Solo Gathering Outlook Cafe		Late Night Piano Cadillac Lounge													
VIBE 14-17 YEARS OLD	Brain Teasers		Gender Wars		Tropical Smoothie Time		Cards Tournament		Pool Party				Who Wants to Be a Mousesketeer									
EDGE 11-14 YEARS OLD	Open House ☺		Game Challenge		Marshmallow Olympics				Beach Bonanza				Disney Cruise Line Trivia		Who Wants to Be a Mousesketeer							
OCEANEER LAB 3-12 YEARS OLD	Eruption Disruption 🍹				Who Wants to Be a Mousesketeer				Stitch's Great Adventure 🍹		Boys and Girls Chill 🍹											
OCEANEER CLUB 3-12 YEARS OLD	Mousesketeer Training 🍹				Aunt's Once Upon an Island				Story Time with Belle		Boys and Girls Chill 🍹											

IN THE SPOTLIGHT SERIES

🍹 SOLVE IT SERIES

JUMP UP! SERIES

🍹 CREATE & INVENT SERIES

🍹 OPEN HOUSE

CLUBHOUSE SERIES

🍹 STORYBOOK SERIES

**SATURDAY, SEPTEMBER 19, 2015 - HAWAII, MAUI**

**BUENA VISTA THEATRE**

Deck 5, Aft

		8:30 am Duration: 1 hr 48 mins Rating: PG
		11:00 am Duration: 2 hrs 10 mins Rating: PG
		2:00 pm Duration: 2 hrs 2 mins Rating: PG-13
		5:00 pm & 8:00 pm Duration: 2 hrs 22 mins Rating: PG-13
		10:45 pm Duration: 1 hr 42 mins Rating: PG

**Character Appearances**

- PLUTO**  
Lobby Atrium (S) - 8:30 am  
DK4 Mid (S)  
5:30 pm, 8:00 pm & 10:15 pm
- MINNIE MOUSE**  
Lobby Atrium (P)  
8:30 am & 7:45 pm  
Lobby Atrium (S) - 5:45 pm
- DONALD DUCK**  
Lobby Atrium (S)  
9:00 am & 7:45 pm  
Lobby Atrium (P) - 10:00 pm
- DAISY DUCK**  
Lobby Atrium (P)  
9:00 am & 10:30 pm
- STITCH**  
DK4 Mid (S) - 5:00 pm
- CHIP & DALE**  
Lobby Atrium (S) - 5:15 pm  
Lobby Atrium (P) - 7:15 pm



(P) - Port Side (S) - Starboard Side  
Don't forget your Camera to capture those Magical Moments!  
Check here each day for all of today's Character Appearances or refer to the Character Board in the Lobby Atrium.  
Meet-and-Greets will be advertised for the length of time the line will be open. To avoid disappointment, please meet at start time of appearances.

**YOUTH ACTIVITIES THEMED EXPERIENCES**

- CLUBHOUSE SERIES** focuses on movement and features content which appeals to younger children.
- JUMP UPI SERIES** includes large group games & movement-oriented activities.
- STORYBOOK SERIES** is designed with a strong connection to the Disney classic stories.
- CREATE & INVENT SERIES** will have a tactile focus allowing children to create and admire their work.
- YOUTH ACTIVITIES OPEN HOUSE** is designed for families, adults and children of all ages to enjoy together. Activities for families, adults and children of all ages to enjoy together.
- SPOTLIGHT SERIES** focuses on children's stage presence with lots of activities and enthusiasm.
- SOLVE IT SERIES** are less active, but will challenge children with problem/solutions-based activities.

**SHIP DIRECTORY**

**YOUTH ACTIVITIES**

DISNEY'S OCEANEER CLUB	DECK 5, Mid	9:00 AM - 12:00 AM
DISNEY'S OCEANEER LAB	DECK 5, Mid	7:30 AM - 12:00 AM
EDGE	DECK 2, Mid	10:00 AM - 1:00 AM
VIBE	DECK 11, Mid	12:00 PM - 2:00 AM
FLOUNDER'S REEF NURSERY	DECK 5, Aft	7:30 AM - 11:00 PM

**POOLS**

Children under 12 years of age must have adult supervision in all pools.  
They are located on the pool deck.

GOOPY'S POOL	DECK 9, Mid	1:00 PM - 6:00 PM
MICKEY'S POOL	DECK 9, Aft	8:00 PM - 10:00 PM
MICKEY'S SLIDE	DECK 9, Aft	8:00 AM - 10:00 PM
MICKEY'S SPLASH ZONE	DECK 9, Aft	1:00 PM - 5:30 PM
QUIET COVE POOL (18+)	DECK 9, Fwd	8:00 AM - 11:00 PM

**RECREATION**

PORT ADVENTURES DESK	DECK 3, Mid	7:00 AM - 11:00 AM
VISTA FITNESS CENTER (18+)	DECK 9, Fwd	7:00 AM - 8:30 PM
WIDE WORLD OF SPORTS DECK	DECK 10, Fwd	6:00 AM - 10:00 PM

**GENERAL INFORMATION**

BUENA VISTA THEATRE	DECK 5, Aft	SHOWTIMES
DISNEY VACATION CLUB DESK	DECK 4, Mid	6:00 PM - 10:00 PM
FUNNEL VISION	DECK 9, Mid	SHOWTIMES
GUEST SERVICES	DECK 3, Mid	24 HOURS
HAIR BRAIDING	DECK 9, Mid	4:00 PM - 7:00 PM
MEDICAL HEALTH CENTER	DECK 1, Fwd	9:30 AM - 11:00 AM
ONBOARD SALES DESK	DECK 4, Mid	4:30 PM - 7:00 PM
PRELUDES	DECK 4, Fwd	5:00 PM - 10:00 PM
QUARTER MASTERS (ARCADE)	DECK 9, Mid	5:30 PM - 9:30 PM
SHUTTLES PHOTO GALLERY	DECK 4, Aft	24 HOURS
VISTA SPA AND SALON	DECK 9, Fwd	6:30 PM - 10:00 PM
WALT DISNEY THEATRE	DECK 4, Fwd	8:00 AM - 10:00 PM

**SHOPPING**

ART GALLERY	DECK 4, Mid	8:00 PM - 11:00 PM
MICKY'S MATES	DECK 4, Fwd	8:00 PM - 11:00 PM
RADAR TRAP (DUTY FREE)	DECK 3, Fwd	8:00 PM - 11:00 PM
TREASURE KETCH	DECK 4, Fwd	8:00 PM - 11:00 PM

**IMPORTANT NUMBERS**  
Fire/Security: 7-3001  
Medical EMERGENCY: 7-3000  
Health Center: 7-1923

**DINNER MENUC**  
Animator's Palate: E Komo Mai  
Parrot Cay: E Komo Mai  
Triton's: E Komo Mai  
Dining Times: 5:45pm & 8:15pm

**OF THE DAY DRINK**  
Kava Kava (Alcoholic)  
Lava Smoothie (Non-Alcoholic)

**WEATHER FORECAST**  
Today: Partly Cloudy  
High: 82 F/28 C  
Tomorrow: Partly Cloudy  
High: 84 F/29 C

**Evening Attire: Cruise Casual**

**DINING & LOUNGES**

**BRACQUAFT**

BEACH BLANKET BUFFET	DECK 9, Aft	6:45 AM - 10:15 AM
GOOBY'S GALLEY	DECK 9, Aft	6:30 AM - 8:30 AM
PARROT CAY	DECK 3, Aft	7:30 AM - 10:45 AM
TRITON'S (A-LA CARTE)	DECK 3, Mid	8:00 AM - 9:30 AM

**LUNCH**

BEACH BLANKET BUFFET	DECK 9, Aft	12:00 PM - 2:00 PM
GOOBY'S GALLEY	DECK 9, Aft	10:15 AM - 6:00 PM
PINOCCHIO'S PIZZERIA	DECK 9, Mid	10:30 AM - 6:00 PM
PLUTO'S DOG HOUSE	DECK 9, Aft	10:30 AM - 6:00 PM
TRITON'S	DECK 3, Mid	12:00 PM - 1:30 PM

**DINNER**

ANIMATOR'S PALATE	DECK 4, Aft	5:45 PM & 8:15 PM
PARROT CAY	DECK 3, Aft	5:45 PM & 8:15 PM
TRITON'S	DECK 3, Mid	5:45 PM
PALO (18+)	DECK 10, Aft	6:00 PM - 8:30 PM
BEACH BLANKET (A-LA CARTE)	DECK 9, Aft	6:30 PM - 8:30 PM
PLUTO'S DOG HOUSE	DECK 9, Aft	6:00 PM - 9:30 PM

**LATE NIGHT (NAKAS)**

DIVERSIONS	DECK 3, Fwd	11:00 PM - 12:00 AM
PINOCCHIO'S PIZZERIA	DECK 9, Mid	9:30 PM - 12:00 AM
PROMENADE LOUNGE	DECK 3, Aft	11:00 PM - 12:00 AM

**ADDED FEATURES**

BEVERAGE STATION	DECK 9, Aft, PORT SIDE	24 HOURS
ICE CREAM AT GOOBY'S GALLEY	DECK 9, Aft	11:00 AM - 11:00 PM
ROOM SERVICE	DIAL 6801 OR 6802	24 HOURS

**ENTERTAINMENT - LOUNGES - BARX**

Adults must be 21 and older to consume alcoholic beverages.

CADILLAC LOUNGE (18+)	DECK 3, Fwd	6:00 PM - 12:30 AM
COVE CAFE (18+)	DECK 9, Mid	6:30 AM - 12:00 AM
DIVERSIONS (18+ AFTER 9:00 PM)	DECK 3, Fwd	4:00 PM - 12:00 AM
INTERNET CAFE	DECK 3, Aft	24 HOURS
OUTLOOK CAFE (18+)	DECK 10, Mid	7:00 AM - 10:00 AM
		2:00 PM - 12:00 AM
PINOCCHIO'S PIZZERIA	DECK 9, Mid	9:00 AM - 12:00 AM
PLUTO'S DOG HOUSE	DECK 9, Aft	12:00 PM - 6:00 PM
PRELUDES	DECK 4, Fwd	5:30 PM - 9:30 PM
PROMENADE LOUNGE	DECK 3, Aft	7:30 AM - 12:00 PM
SIGNALS (18+)	DECK 9, Fwd	10:30 AM - 10:00 AM
STUDIO SEA	DECK 4, Mid	SHOWTIMES
WAVEBANDS (18+)	DECK 3, Fwd	7:30 PM - 2:00 AM

Public Health Advisory: Consuming raw or under-cooked meats, poultry, seafood, shellfish, or eggs may increase your risk for food borne illness, especially if you have certain medical conditions.

**All Aboard: 5:45 pm**

**Ship's Agent In Kahului**

Inchcape Shipping Services,  
Foreign Trade Zone #9, 521 Ala Moana Blvd, Ste 2256, Honolulu, HI 96813  
Call (808) 599-8604 Fax (808) 529-8603