

PERSONAL NAVIGATOR

Sunrise: 6:29 am Sunset: 7:29 pm
Evening Attire: Cruise Casual

Today: Partly Sunny High: 70°F/21°C
Tomorrow: Partly Sunny High: 74°F/23°C

WEDNESDAY, SEPTEMBER 9, 2015

DAY AT SEA

The Magic & Illusion of

Kyle Knight & Mistie



WALT DISNEY THEATRE
Deck 4, Forward
6:00 pm & 8:45 pm

As a courtesy to all Guests, we kindly advise that the saving of seats is not permitted in the Walt Disney Theatre.

 Assistance available at the entrance to the Walt Disney Theatre 30 minutes prior to show time.



Disney WUNDER Officers

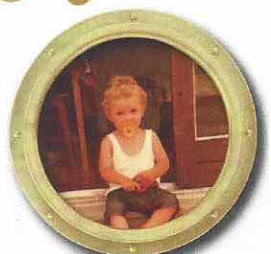

Damir Vukonic
Staff Captain

Joined Disney Cruise Line: 2012
Hometown: Rijeka, Croatia

Damir was born on 10th December 1976, living in Rijeka, Croatia. He is married and has one daughter. He graduated in Faculty of Maritime studies in Rijeka. Before joining Disney Cruise Line in 2012, Damir sailed as Master on Ocean going Cargo ships.

THE HISTORY OF THE MAYPOLE

In Scandinavia, the maypole is primarily used in celebrations of Midsummer, or the Summer Solstice. Festivities typically include dances, bonfires, feasts, and midnight parties and swims. The maypole is a cross-shaped wooden pole ornamented with flowers and leaves. Nine long ribbons or streamers hang from the two rigs on either side for the purpose of weaving them together. According to Norse mythology, the maypole represents the large cosmic tree that connects the nine mythological worlds. The weaving ceremonies often include choreographed dances and symbolize harmony.

FREEZING THE NIGHT AWAY

with Anna, Elsa and Friends

Freezing the Night Away with Anna, Elsa and Friends!

It's a Big Summer Blowout! Come join some of your favorite Frozen friends and Arendelle's royal party planners on Deck 9 for the best deck party on this side of the fjord! (Weather Permitting)

GOOFY'S POOL STAGE DECK 9, MIDSHIP 7:30 pm

Don't Miss:

Cruise Director's Morning Show
Studio Sea, Deck 4, Midship - 8:30 am
Get your day started with Cruise Director, Clayton and Special Guest, to find out what exciting events and programs are happening around the ship today! Come sit in the audience and be a part of the live broadcast or watch live on channel 25-8 and on Funnel Vision.

The Art of Hula Featuring Keoni Atkinson
Walt Disney Theatre, Deck 4, Forward - 9:30 am
Join Keoni Atkinson for a look at how the Hula Dance began, and how it has evolved. Learn about about the dances and chants of old, to the beautiful Golden Age of Waikiki, featuring Lilinoe.

Disney's Art of Entertaining: Tomato Water (18+)
Studio Sea, Deck 4, Midship - 10:15 am
Join our Guest Chef, Edgardo Ruiz (Eggie), as he shows you how to prepare Tomato Water. Join us for an entertaining look at preparing this specialty. Recipes and tastings included.

Oaken's Maypole Swirl and Twirl
Lobby Atrium, Deck 3, Midship - 4:45 pm
Hoo-Hoo! Family! Join Oaken's cousins in the Lobby Atrium for a Midsummer celebration. Take a swirl and a twirl around the maypole and learn some traditional songs and dances, yah?

TIME ZONE CHANGE

Please remember to turn your clocks
BACK 1 HOUR upon retiring on **WEDNESDAY** evening, or first thing **THURSDAY** morning.



DINNER MENU

Animator's Palate : Freezing The Night Away
Parrot Cay : Freezing The Night Away
Triton's : Freezing The Night Away

DRINK OF THE DAY

Ooh La La (Alcoholic)
Virgin Mojito (Non-Alcoholic)

IMPORTANT NUMBERS

Fire/Security: 7-3001
Medical Emergency: 7-3000
Health Center: 7-1923

ADULT ACTIVITY HIGHLIGHTS

VISTA SPA FITNESS CLASSES & SEMINARS

Sunrise Stretch - Vista Spa Fitness Center - 7:00 am
Fab Abs - Vista Spa Fitness Center - 7:30 am
Tour De Cycle (Sign-Up Required) - Vista Spa Fitness Center - 8:00 am
Body Sculpt Boot Camp (Nom. Fee) - Vista Spa Fitness Center - 9:00 am
Secrets to a Flatter Stomach - Cadillac Lounge - 10:00 am
Yoga - Vista Spa Fitness Center - 11:00 am
Good Feet: Improving Posture - DK10, Fwd Elevators - 2:00 pm
Pathway to Pilates - Vista Spa Fitness Center - 4:00 pm
Total Body Conditioning - Vista Spa Fitness Center - 5:00 pm



TASTING CLASSES

Champagne Tasting (21+) - Cadillac Lounge - 12:15 pm
Mojito & Caipirinha Tasting (21+) - Cadillac Lounge - 2:00 pm
Beer Tasting (21+) - Cadillac Lounge - 4:00 pm
Martini Tasting (21+) - Outlook Cafe - 10:30 pm
 Please make reservations for tastings at Guest Services for a nominal fee.
 Tasting Seminars are only for Guests 21 and older.

1820 SOCIETY: LUNCH

Parrot Cay, Deck 3, Aft - 12:15 pm
 Get to know your fellow Society members over lunch.



1820 SOCIETY: GIANT JENGA
Diversions, Deck 3, Forward - 5:15 pm
 Have some fun with this classic game.

HAWAIIAN UKULELE LESSONS

Diversions, Deck 3, Forward - 12:30 pm
 Join us and learn how to play the Ukulele.

ART OF THE THEME SHOW TOUR

Palo, Deck 10, Aft - 2:00 pm
 Join us for a guided tour highlighting the design, Imagineering and artistry of the Disney Wonder. This tour is reserved for Guests 18 and over.

WALT DISNEY IMAGINEERING SKETCHES TO REALITY FEATURING BOB ZALK

Buena Vista Theatre, Deck 5, Aft - 2:00 pm
 Take a ride through EPCOT's Spaceship Earth as Imagineer Bob Zalk discusses how Disney Imagineers took their concept sketches and turned them into reality to create one of the truly iconic Walt Disney World Resort attractions.



DISNEY'S INNOVATIONS: THEME PARKS
Diversions, Deck 3, Forward - 3:15 pm
 Join us for our presentation showing the "Top 10" greatest innovations that the Walt Disney Company has introduced to theme parks.

CLUB FROZEN THE AFTER-PARTY
WaveBands, Deck 3, Forward - 10:15 pm
 After the fun ends on deck, head to this cool adult-exclusive party with a special appearance by The Walt Disney Theatre Dancers.



FUN FOR ALL AGES HIGHLIGHTS

TODDLER TIME

Captain's Closet, Disney's Oceaneer Club, Deck 5, Midship
 9:00 am - 11:00 am, 2:30 pm - 4:00 pm & 6:00 pm - 7:00 pm
 A time for Toddlers and their families to explore and play together.



ANNA'S CHOCOLATE CHASE SCAVENGER HUNT RIDDLES

Disney Wonder - 9:00 am - 11:00 pm
Clue 6 - Sing and play - this family lounge is really funky - or dance the night away "like a chicken with the face of a monkey."
Clue 7 - If you want to build a snowman, or play with friends big and small, this place is the most fun of all!
Clue 8 - On Deck 3, in this tiny café, you can connect with friends across the fjord at any time of day!
Clue 9 - If you have a question or need some advice, these cousins are helpful and always so nice.

These are your final 4 Clues.

HAWAIIAN LEI MAKING

Animator's Palate, Deck 4, Aft - 9:00 am & 11:00 am
 Join us as we teach you the art of Lei making.

\$5,000 MEGA JACKPOT BINGO

Bingo Pre-Sales start at 10:30 am
WaveBands, Deck 3, Forward - 10:45 am
 Don't miss your chance to take home big money! 4 CASH prize games and great raffle prizes to be won! Complete the fourth game in 46 numbers or less and win the \$5,000 Mega Jackpot! Pre-Sales start 15 minutes prior to game.



HAWAIIAN HULA LESSONS

WaveBands, Deck 3, Forward - 12:00 pm
Promenade Lounge, Deck 3, Aft - 2:00 pm
 Join us and learn how to Hula.

PLAYMATION



Promenade Lounge, Deck 3, Aft - 12:00 pm
 The Avengers Need You: The battle begins October 4, but recruits can reserve their gear onboard today!

DISNEY VACATION CLUB GROUP PREVIEW



Studio Sea, Deck 4, Midship - 12:15 pm
 Want to learn more about taking magical vacations year after year? Please see a Disney Vacation Club representative on Deck 4, Midship, or call 7-2805 from your stateroom phone for more information about our interactive group presentation.

TIHATI PERFORMERS

Deck 9 Stage, Deck 9, Midship - 1:00 pm & 2:00 pm
 Featuring members of Tihati in live authentic Hawaiian Music, Dance and Polynesian Arts and Crafts demonstrations for the entire family to enjoy!

DANCE CLASS: CHA-CHA-CHA

WaveBands, Deck 3, Forward - 1:15 pm
 Join our professional dance instructors as they teach you how to Cha-Cha-Cha.

MEGA RAFFLE JACKPOT BINGO



Bingo Pre-Sales start at 3:45 pm
WaveBands, Deck 3, Forward - 4:00 pm
 Four cash prizes and fun, Disney Cruise Line raffle prizes are up for grabs! Pre-Sales start 15 minutes prior to game.

OAKEN'S MAYPOLE SWIRL AND TWIRL



Lobby Atrium, Deck 3, Midship - 4:45 pm
 Hoo-Hoo! Family! Join Oaken's cousins in the Lobby Atrium for a Midsummer celebration. Take a swirl and a twirl around the maypole and learn some traditional songs and dances, yah?

YOUTH ACTIVITIES HIGHLIGHTS

DINE & PLAY

A convenience for families dining at 8:15 pm, our Youth Activities counselors will be available at 9:15 pm at the entrance of Triton's, Parrot Cay and Animator's Palate dining rooms to bring registered children to join the fun in Disney's Oceaneer Club and Disney's Oceaneer Lab.



Deck 5, Aft (7-18500) 9:00 am - 11:00 pm

Infants and Toddlers can enjoy toys and activities at Flounder's Reef Nursery. Reservations are first come, first served so please stop by!



Deck 5, Midship (7-1440) 9:00 am - 10:30 pm
(3 - 12 years old)

ALOHA LUAU

11:00 am

It's party time, Hawaiian style! Come join us for a Luau experience and learn how to dance like Lilo & Stitch.

DO YOU WANNA BUILD A SNOWMAN?

9:00 pm

Help us bring one of our favorite Frozen songs to life! Create your own personal flurry and build a snowman to keep with you throughout the cruise!



Deck 5, Midship (7-1445) 9:00 am - 12:00 am
(3 - 12 years old)

MAGIC SHOW

1:30 pm

The Magnificent Magician will demonstrate to you some of the best known magic tricks on the sea.

ICE CUBE PAINTING

10:30 pm

Who needs paper to paint when you can paint with ice? Come enjoy some frozen fun and paint with ice cubes.



Deck 2, Midship (7-5810) 9:00 am - 1:00 am
(11 - 14 years old)

VILLAINOUS VENTURES

12:45 pm

The Disney villains have cast a spell on the ship and only you can break it. Teams must work together as they hunt for clues around the ship.



Deck 11, Midship (7-1456) 10:00 am - 2:00 am
(14 - 17 years old)

CAMP OUT

12:00 am

You will enjoy a camp fire night out under the stars that is filled with games, adventures and lots of crazy surprises.

YOUTH ACTIVITIES OPEN HOUSE

Open House is an opportunity for all to come and participate in a variety of exciting activities and free time in the Oceaneer Club, Oceaneer Lab, Flounder's Reef Nursery, Vibe and Edge throughout the cruise. During these times secured programming will still be offered in the other venue for those looking to check their children into care.

Disney's Oceaneer Lab: 9:00 am - 10:30 am

Edge: 9:00 am - 11:00 am & 6:00 pm - 8:00 pm

Vibe: 10:00 am - 12:00 pm & 4:00 pm - 6:00 pm

FREEZING THE NIGHT AWAY
with Anna, Elsa and Friends
7:30 pm, Goofy's Pool Stage
It's a Big Summer Blowout! Come join some of your favorite Frozen friends and Arendelle's royal party planners on Deck 9 for the best deck celebration on this side of the fjord! (Weather Permitting)

Viewing area located Deck 9 Midship port side

Club Frozen: The After-Party (18+)
10:15 pm
WaveBands,
Deck 3, Forward
After the fun ends on deck, head to this cool adult-exclusive party with a special appearance by the Walt Disney Theatre Dancers.

BUENA VISTA THEATRE

Deck 5, Aft
Today's Movies

DOLBY 3D



8:30 am
Duration:
1 hr 48 mins
Rating: PG



11:00 am
Duration:
2 hrs 10 mins
Rating: PG

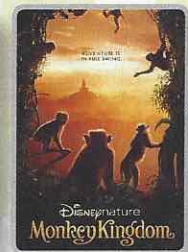

3:15 pm
Duration:
1 hr 21 mins
Rating: G

DOLBY 3D



5:00 pm & 8:00 pm
Duration: 2 hrs 22 mins
Rating: PG-13

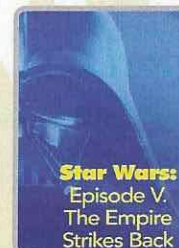

11:00 pm
Duration: 2 hrs 4 mins
Rating: PG

MORE TO ENJOY WHILE ONBOARD

BOOK ONBOARD AND SAVE!

Explore all the itineraries Disney Cruise Line offers - from the Caribbean and Bahamas to Alaska or Europe. Save when you book your next family adventure onboard! Visit the Onboard Sales Desk for more information.



DISNEY VACATION CLUB® GROUP PREVIEW

Want to learn more about taking magical vacations year after year? Please see a Disney Vacation Club representative on Deck 4, Midship, or call 7-2805 from your stateroom phone for more information about our interactive group presentation.



PORT AND SHOPPING INFORMATION

Excited to go shopping in Hawaii? Join our Port Shopping Guide Nicole for the Port Shopping Talk on Friday to learn about the fantastic shopping opportunities in our ports of call. Tune in to Channel 24-6 all cruise long for Hawaii shopping information, or meet Nicole at the Port Shopping Desk each evening from 7:30pm-8:30pm to chat about shopping in paradise.



Connect@Sea

We are now offering a NEW and improved Internet service to stay connected on your cruise like no other in the industry! Internet packages range from \$0.25 per MB - \$89.00 (1000 MB package). For more information contact your Connect@Sea Expert or Guest Services onboard.

QUARTER MASTERS ARCADE

Ever dreamed of flying high in the Sky? On After Burner feel the adrenaline while you are a Pilot traveling on a turbulence adventure, in the exclusive Quarter Masters Arcade, located on Deck 9, Midship.

EARLY FLIGHT DEPARTURES

Guests with flights departing prior to 12:00 pm are kindly asked to notify Guest Services, located on Deck 3, Midship, no later than 12:00 pm (midday) on the final day of the cruise.

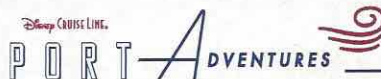

Spend today at sea planning out your Hawaiian adventures. The Helicopter Tours are filling up quickly in all ports, so be sure to book your spot now! Or retreat to the beach for an unforgettable day of sun, sand and surf in a variety of beach options we have to offer. See you at the Port Adventures Desk located Deck 3, Midship.



VISTA SPA
Deck 9, Forward - Phone: 7-1465

SLIM AND TRIM IONITHERMIE SLIMMING TREATMENT

Lose between 1 - 8 inches, speed up your metabolism, get rid of puffiness, smooth your skin and firm your muscle tone without the pain of hard exercise.

Book and receive treatment today only to get your \$30 discount.

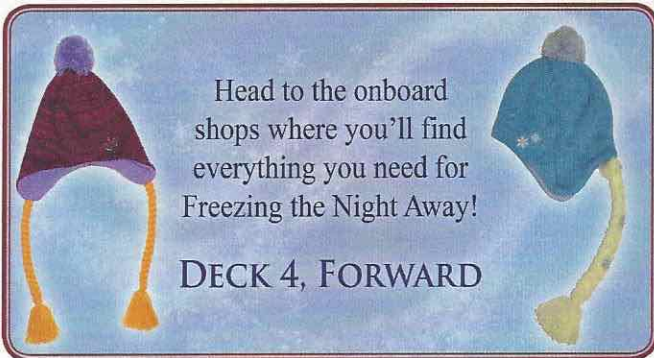

Head to the onboard shops where you'll find everything you need for Freezing the Night Away!

DECK 4, FORWARD

SHOPPING

FREEZING THE NIGHT AWAY

Perfect for Freezing the Night Away during tonight's deck celebration, feel like a Princess while still keeping warm with a fun Anna or Elsa knit hat. Find these and more items inspired by Disney Frozen when you visit the onboard shops, Deck 4, Forward.

MAGICAL MAKEOVERS WITH GLITTER & GO

Fairy Godmothers-in-Training have boarded the Disney Wonder Cruise Ship and are anxiously awaiting to give you a sparkly transformation with the Glitter & Go makeover experience. Guests ages 3-12 will have the opportunity to allow their inner Princess to shine through in time for Freezing the Night Away! For more information, please see a Merchandise Host/Hostess at Mickey's Mates, Deck 4, Forward.

CITIZEN ECO DRIVE WATCHES

It starts with a simple, yet revolutionary concept: a watch that never needs a battery. Citizen Eco-Drive technology harnesses the power of light from any natural or artificial light source and converts to energy. See the Collection of Mens and Ladies watches available in Treasure Ketch.

SWAROVSKI JEWELRY

Become the owner of a genuine Swarovski hand crafted product. Choose from a beautiful selection of necklaces, bracelets, and earrings available in Treasure Ketch.

REBECCA HOOK JEWELRY

From the wrought iron balconies of Charleston, the vibrant fabrics of East Africa, and the dogwood blossoms of Kentucky, Rebecca Hook draws from the colors and textures of her own experiences to inspire her collections. See these unique jewelry designs today when you visit Treasure Ketch, Deck 4 Forward.



GET THE PICTURE!

Use our kiosks to purchase your Get the Picture! photo disc and share your vacation memories digitally! No need to decide which photos to take home now, select your photos from the comfort of your home. Kiosks are located in Shutters Deck 4, Aft and Deck 3, next to the Promenade Lounge.

**Offer valid per stateroom only. Terms and conditions apply.
Photos captured on your vacation are only available for purchase during this cruise.*

Due to port regulations, when the ship is docked, the stores will remain closed.

IMPORTANT INFORMATION

Security Notice

All Guests (including Children) who wish to disembark or embark the ship are required to present their Key to the World card at the gangway. A photo ID is also required for those Guests who are 18 years of age or older. Guests under the age of 18 are required to have a parent, guardian or other responsible adult sign an authorization form at the Guest Service Desk if they wish to go ashore unaccompanied or with any adult from another stateroom.

Sunscreen/Insect Repellent Advisory

Use sunscreen first and protect against mosquito bites and related illnesses by applying insect repellent on top of sunscreen when going ashore. Insect repellent is available for purchase in Treasure Ketch.

Cold and Flu Reminder

Please wash hands frequently and thoroughly, particularly before meals. Contact the Health Center by dialing 7-1923, should anyone in your party become ill.

Inclément Weather

For the safety of all Guests, outdoor events may be changed due to unforeseen weather conditions.

Corridor Quiet Hours

As a courtesy to all our Guests, please recognize quiet hallway hours from 10:00 pm til 8:00 am.

Environmental Message

With Disney's commitment to the Environment please refrain from throwing anything over the Ship's side. Thank you.

No Reserved Seats Policy

As a courtesy to all Guests we kindly advise that the saving of seats is not permitted in the Walt Disney Theatre, and the saving of the sun loungers is not permitted on Deck 9 and 10. Items left unattended will be returned to lost and found at Guest Services, Deck 3, Midship.

Smoking

For the comfort of our guests, the following areas are designated as smoking areas:

- Deck 10, forward, Starboard side
- Deck 9, forward, Starboard side at Quiet Cove
- Deck 4, aft, starboard side from 6:00 pm to 6:00 am only (all of Deck 4 is non-smoking from 6:00 am to 6:00 pm.)

Smoking is prohibited inside all guest staterooms and on stateroom verandahs. Guests found smoking in their staterooms or on their verandahs will be charged a \$250 stateroom recovery fee.

Electronic cigarettes may only be used in designated smoking areas.

Walt Disney Theatre

Theatrical performances may use artificial fog, strobe lights, pyrotechnics and other special effects. For the safety of our performers and the comfort of those around you, the use of any photography or video recording device or any electronic equipment is prohibited.

Verandah Safety

Please do not leave any combustible materials on your balcony when not present in your stateroom for safety reasons.

BUENA VISTA THEATRE

Deck 5, Aft

DOLBY 3D

DOLBY 3D



8:30 am
Duration:
1 hr 48 mins
Rating: PG



11:00 am
Duration:
2 hrs 10 mins
Rating: PG



3:15 pm
Duration:
1 hr 21 mins
Rating: G



5:00 pm
& 8:00 pm
Duration:
2 hrs 22 mins
Rating: PG-13

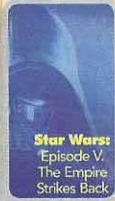

11:00 pm
Duration:
2 hrs 4 mins
Rating: PG

Character Appearances

PRINCESS MINNIE
DK4 Mid (S) - 9:00 am

RAPUNZEL
DK4 Mid (S) - 5:45 pm

DAISY DUCK
DK4 Mid (S) - 9:30 am

DONALD DUCK
Preludes - 9:45 pm

GOOFY
Gazebo - 12:30 pm
DK4 Mid (S) - 10:15 pm

PLUTO
Preludes - 10:15 pm

CHIP & DALE
Gazebo - 1:00 pm
DK4 Mid (S) - 9:45 pm

STITCH
Gazebo - 1:30 pm

CINDERELLA
DK4 Mid (S) - 5:15 pm

ARIEL
Preludes - 5:15 pm

BELLE
Preludes - 5:45 pm



(P) - Port Side (S) - Starboard Side

Don't forget your Camera to capture those Magical Moments!
Check here each day for all of today's Character Appearances or refer to the Character Board in the Lobby Atrium.
Meet-and-Greets will be advertised for the length of time the line will be open. To avoid disappointment, please meet at start time of appearances.

YOUTH ACTIVITIES THEMED EXPERIENCES

CLUBHOUSE SERIES
focuses on movement and features content which appeals to younger children.

JUMP UP! SERIES
includes large group games & movement-oriented activities.

IN THE SPOTLIGHT SERIES
focuses on children's stage presence with lots of activities and enthusiasm.

STORYBOOK SERIES
is designed with a strong connection to the Disney classic stories.

CREATE & INVENT SERIES
will have a tactile focus allowing children to create and admire their work.

SOLVE IT! SERIES
are less active, but will challenge children with problem/solutions-based activities.

YOUTH ACTIVITIES OPEN HOUSE

Activities for families, adults and children of all ages to enjoy together.

SHIP DIRECTORY

YOUTH ACTIVITIES

DISNEY'S OCEANEER CLUB	DECK 5, MID	9:00 AM - 10:30 PM
DISNEY'S OCEANEER LAB	DECK 5, MID	9:00 AM - 12:00 AM
EDGE	DECK 2, MID	9:00 AM - 1:00 AM
VIBE	DECK 11, MID	10:00 AM - 2:00 AM
FLOUNDER'S REEF NURSERY	DECK 5, AFT	9:00 AM - 11:00 PM

POOLS

Children under 12 years of age must have adult supervision in all pools.

GOOFY'S POOL	DECK 9, MID	9:00 AM - 6:00 PM
MICKEY'S POOL	DECK 9, AFT	8:00 AM - 10:00 PM
MICKEY'S SLIDE	DECK 9, AFT	9:00 AM - 5:30 PM
MICKEY'S SPLASH ZONE	DECK 9, AFT	8:00 AM - 10:00 PM
QUIET COVE POOL (18+)	DECK 9, FWD	8:00 AM - 11:00 PM

Complimentary pool vests are available for children to use in the pools onboard. They are located on the pool deck

RECREATION

PORT ADVENTURES DESK	DECK 3, MID	9:00 AM - 1:00 PM
		2:00 PM - 5:00 PM
		7:00 PM - 8:30 PM
VISTA FITNESS CENTER (18+)	DECK 9, FWD	6:00 AM - 10:00 PM
WIDE WORLD OF SPORTS DECK	DECK 10, FWD	- 24 HOURS

GENERAL INFORMATION

BUENA VISTA THEATRE	DECK 5, AFT	SHOWTIMES
DISNEY VACATION CLUB DESK	DECK 4, MID	9:00 AM - 10:00 PM
FUNNEL VISION	DECK 9, MID	SHOWTIMES
GUEST SERVICES	DECK 3, MID	24 HOURS
HAIR BRAIDING	DECK 9, MID	10:00 AM - 12:00 PM
		4:00 PM - 7:00 PM
MEDICAL HEALTH CENTER	DECK 1, FWD	9:30 AM - 11:00 AM
		4:30 PM - 7:00 PM
ONBOARD SALES DESK	DECK 4, MID	9:00 AM - 8:30 PM
PORT & SHOPPING DESK	DECK 3, MID	7:30 PM - 8:30 PM
PRELUDES	DECK 4, FWD	9:30 PM
QUARTER MASTERS (ARCADE)	DECK 9, MID	24 HOURS
SHUTTERS PHOTO GALLERY	DECK 4, AFT	10:00 AM - 1:00 PM
		4:00 PM - 10:00 PM
VISTA SPA AND SALON	DECK 9, FWD	8:00 AM - 10:00 PM
WALT DISNEY THEATRE	DECK 4, FWD	SHOWTIMES

SHOPPING

ART GALLERY	DECK 4, MID	1:00 PM - 4:00 PM
		7:00 PM - 9:00 PM
MICKEY'S MATES	DECK 4, FWD	9:00 AM - 10:30 PM
RADAR TRAP (DUTY FREE)	DECK 3, FWD	6:00 PM - 10:30 PM
TREASURE KETCH	DECK 4, FWD	9:00 AM - 10:30 PM

IMPORTANT NUMBERS

Fire/Security: 7-3001
Medical EMERGENCY: 7-3000
Health Center: 7-1923

DINNER MENU	Animator's Palate : Freezing The Night Away	DRINK OF THE DAY	Ooh La La (Alcoholic)	WEATHER FORECAST	Today: Partly Sunny High: 70°/21° C
	Parrot Cay : Freezing The Night Away		Virgin Mojito (Non-Alcoholic)		Tomorrow: Partly Sunny High: 74°/23° C
	Triton's : Freezing The Night Away				
Dining Times: 5:45pm & 8:15pm		Evening Attire: Cruise Casual			

DINING & LOUNGES

BREAKFAST

BEACH BLANKET BUFFET	DECK 9, AFT	7:00 AM - 10:30 AM
GOOFY'S GALLEY	DECK 9, AFT	6:30 AM - 8:30 AM
PARROT CAY	DECK 3, AFT	7:30 AM - 10:30 AM
TRITON'S (À-LA CARTE)	DECK 3, MID	8:00 AM - 9:30 AM

LUNCH

BEACH BLANKET BUFFET	DECK 9, AFT	12:00 PM - 2:00 PM
GOOFY'S GALLEY	DECK 9, AFT	10:30 AM - 6:00 PM
PARROT CAY	DECK 3, AFT	12:15 PM - 1:30 PM
PALO BRUNCH (18+)	DECK 10, AFT	10:00 AM - 12:30 PM
PINOCCHIO'S PIZZERIA	DECK 9, MID	10:30 AM - 6:00 PM
PLUTO'S DOG HOUSE	DECK 9, AFT	10:30 AM - 6:00 PM
TRITON'S	DECK 3, MID	12:00 PM - 1:30 PM

DINNER

ANIMATOR'S PALATE	DECK 4, AFT	5:45 PM & 8:15 PM
BEACH BLANKET (À-LA CARTE)	DECK 9, AFT	6:30 PM - 8:30 PM
PARROT CAY	DECK 3, AFT	5:45 PM
TRITON'S	DECK 3, MID	5:45 PM & 8:15 PM
PALO (18+)	DECK 10, AFT	6:00 PM - 8:30 PM
PLUTO'S DOG HOUSE	DECK 9, AFT	6:00 PM - 9:30 PM

LATE NIGHT SNACKS

DIVERSIONS	DECK 3, FWD	10:45 PM - 12:00 AM
PINOCCHIO'S PIZZERIA	DECK 9, MID	9:30 PM - 12:00 AM
PROMENADE LOUNGE	DECK 3, AFT	10:45 PM - 12:00 AM

ADDED FEATURES

BEVERAGE STATION	DECK 9, AFT, PORT SIDE	24 HOURS
ICE CREAM AT GOOFY'S GALLEY	DECK 9, AFT	11:00 AM - 11:00 PM
ROOM SERVICE	DIAL 6801 OR 6802	24 HOURS

ENTERTAINMENT - LOUNGES - BARS

Adults must be 21 and older to consume alcoholic beverages.

CADILLAC LOUNGE (18+)	DECK 3, FWD	6:00 PM - 12:30 AM
COVE CAFE (18+)	DECK 9, MID	6:30 AM - 12:00 AM
DIVERSIONS (18+ AFTER 9:00 PM)	DECK 3, FWD	12:00 PM - 12:00 AM
INTERNET CAFE	DECK 3, AFT	24 HOURS
OUTLOOK CAFE (18+)	DECK 10, MID	7:30 AM - 12:00 AM
PINOCCHIO'S PIZZERIA	DECK 9, MID	9:00 AM - 12:00 AM
PLUTO'S DOG HOUSE	DECK 9, AFT	11:00 AM - 6:00 PM
PRELUDES	DECK 4, FWD	5:30 PM - 9:30 PM
PROMENADE LOUNGE	DECK 3, AFT	7:30 AM - 12:00 AM
SIGNALS (18+)	DECK 9, FWD	10:00 AM - 10:00 PM
STUDIO SEA	DECK 4, MID	SHOWTIMES
WAVEBANDS (18+)	DECK 3, FWD	7:30 PM - 2:00 AM

Public Health Advisory: Consuming raw or under-cooked meats, poultry, seafood, shellfish, or eggs may increase your risk for food borne illness, especially if you have certain medical conditions.

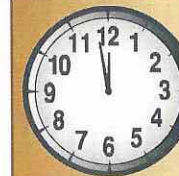

TIME ZONE CHANGE

Remember to turn your clocks
BACK 1 HOUR upon retiring on
WEDNESDAY evening, or first
thing **THURSDAY** morning.