

PERSONAL NAVIGATOR



Sunrise: 6:14 am Sunset: 6:26 pm
 Evening Attire: Cruise Casual
 All Ashore: Approx: 8:00 am

Today: Sunny High: 84°F/29°C
 Tomorrow: Partly Sunny High: 82°F/28°C

FRIDAY, SEPTEMBER 18, 2015

KAHULUI, MAUI

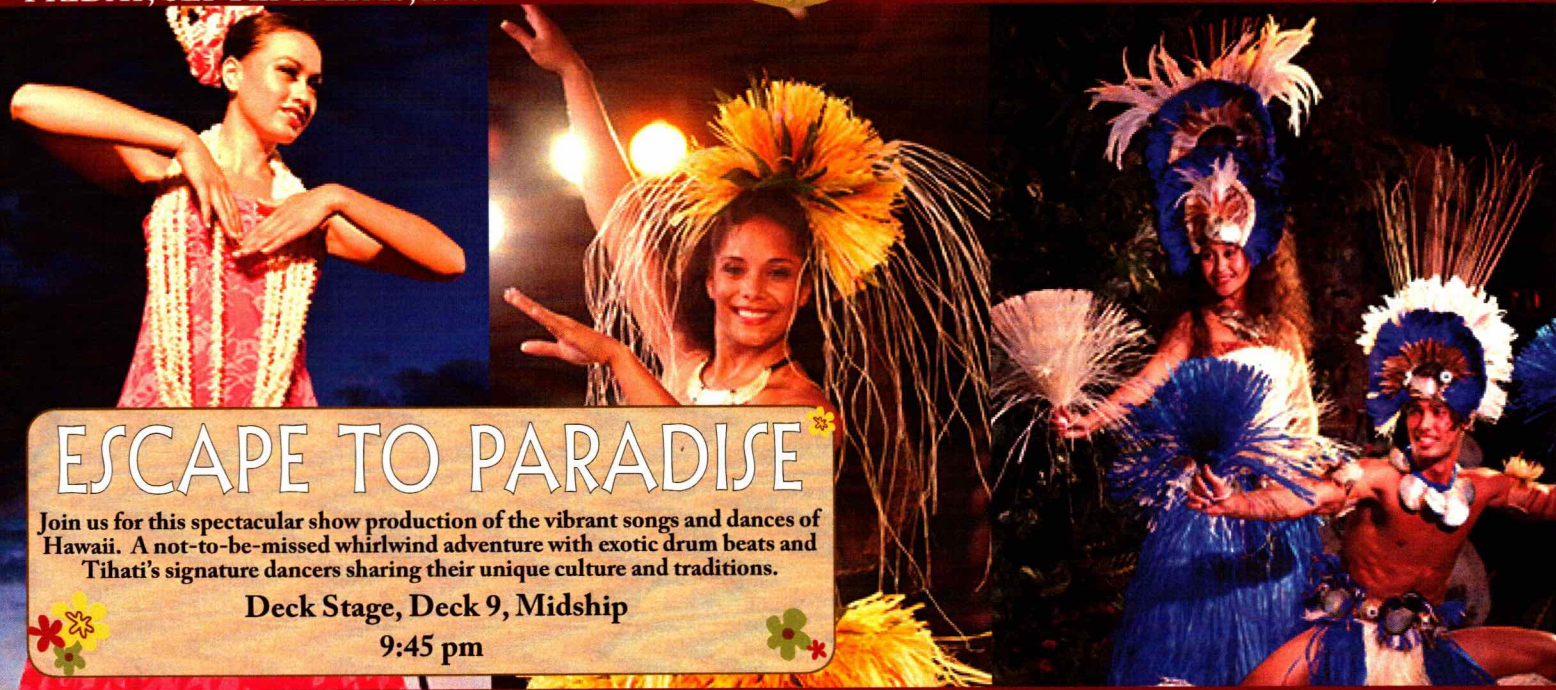

ESCAPE TO PARADISE

Join us for this spectacular show production of the vibrant songs and dances of Hawaii. A not-to-be-missed whirlwind adventure with exotic drum beats and Tihati's signature dancers sharing their unique culture and traditions.

Deck Stage, Deck 9, Midship

9:45 pm

Welcome to Kahului, Maui

Centrally located with pristine rainforests to the east, upscale shopping to the south and a classic beachside village to the west, Kahului is the crossroads of Maui. Discover an island oasis that can feel hip and contemporary one minute; yet the next moment feel as if you're the first person to ever happen upon its abundant natural treasures.

The twisting road to Hana, past lunging cliffs and dazzling waterfalls, is one of the most famous leisure drives in the world. On the other side of the island, Wailea is home to posh restaurants, shops and beach resorts frequented by the rich and famous. Lahaina is a rustic village that was a famous 19th-century whaling center and now offers unique shopping and seaside dining. In the middle of the island, the namesake volcano of Haleakala National Park towers above the clouds. You'll find something for everyone on Maui!

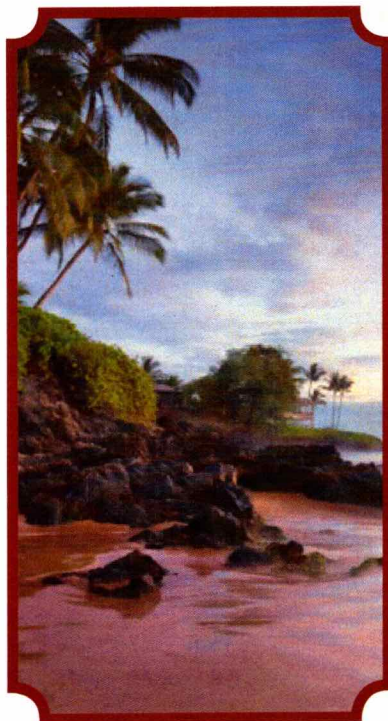

Don't Miss:

Hawaiian Lei Making

Studio Sea, Deck 4, Midship - 4:00 pm

Join us as we teach you the art of Lei making.

Hawaiian Hula Lessons

WaveBands, Deck 3, Forward - 5:15 pm

Promenade Lounge, Deck 3, Aft - 10:45 pm

Join us and learn how to Hula.

Family Variety: Heart & Soul

WaveBands, Deck 3, Forward - 7:30 pm

Featuring dynamic, award-winning Hawaiian Ukulele duo, Heart & Soul, as they entertain the entire family with a new breed of music fusing island sounds with a contemporary edge!

Hawaiian Ukulele Lessons

Diversions, Deck 3, Forward - 7:30 pm

Join us and learn how to play the Ukulele.

Saludos Amigos Fiesta

Studio Sea, Deck 4, Midship - 10:45 pm

Come see what Donald and his friends are up to this time. Bring the family out to this interactive dance party featuring fun Latin music! Your family will learn to salsa, merengue and just have a Latin good time!



Please check your tour tickets for meeting times and locations.
 Visit the Port Adventures Desk, Deck 3, Midship for any questions.

DINNER MENU

Animator's Palate : Makahiki
 Parrot Cay : Makahiki
 Triton's : Makahiki

DRINK OF THE DAY

Waikiki Surf (Alcoholic)
 Bora Shake (Non-Alcoholic)

IMPORTANT NUMBERS

Fire/Security: 7-3001
 Medical Emergency: 7-3000
 Health Center: 7-1923

ADULT ACTIVITY HIGHLIGHTS



VISTA SPA FITNESS CLASSES & SEMINARS

Sunrise Stretch - Vista Spa Fitness Center - 7:00 am

Fab Abs - Vista Spa Fitness Center - 7:30 am

Complimentary Footprint Analysis - Vista Spa Fitness Center - 5:00 pm



1820 SOCIETY: GAME CHALLENGE

Diversions, Deck 3, Forward - 10:15 pm

Join us and play some of your favorite board games.

LIVE MUSIC WITH BERNADETT BIHARI

Cadillac Lounge, Deck 3, Forward - 7:30 pm, 9:30 pm, 10:30 pm & 11:30 pm

Join Bernadett Bihari as she plays piano live for your listening pleasure.

SPORTS TRIVIA

Diversions, Deck 3, Forward - 8:30 pm

Join us as we test your knowledge against your fellow Guests at our Sports Trivia.

DECADES DANCE PARTY

WaveBands, Deck 3, Forward - 10:45 pm

Enjoy hits from the last five decades as your Cruise Staff take you on a fun-filled musical trip through time!

CRUISE STAFF DJ

WaveBands, Deck 3, Forward - 11:15 pm

Join your Cruise Staff DJ as they play some of your favorite tunes.

SAFETY ASHORE INFORMATION

While you will find many great experiences ashore, please remain vigilant about your personal safety and the safety of your belongings. As in any large urban tourist destination, you'll want to take some basic precautions to make the most of your time ashore.

- Be aware of your surroundings at all times. Avoid short cuts, narrow alleys and poorly lit streets.
- Avoid wandering from the main shopping and tourist areas into unfamiliar territory. If venturing out independently, have a plan, use only licensed taxi operators.
- Identity/Credit Card theft can occur anywhere. Please remain vigilant in monitoring the safe keeping of your personal information.
- Leave valuables in your room safe and avoid carrying large amounts of cash. Exercise caution when using ATMs. Cameras and handbags should be carried close to your body or concealed out of sight.
- Leave air transportation tickets and other travel documents in your room safe. When going ashore, each adult is required to carry a Driver's license, passport or other government-issued photo ID. - Note: Some ports may require guests to carry passports ashore.
- Most crimes are easier to commit in dark unlit areas. When going ashore at night, please be extra vigilant about your personal safety.

FUN FOR ALL AGES HIGHLIGHTS

TODDLER TIME FOR FAMILIES

Captain's Closet, Disney's Oceaneer Club, Deck 5, Midship - 9:00 am, 2:30 pm & 6:00 pm

A time for Toddlers and their families to explore and play together.

CRAFTS: WIND CHIMES

Promenade Lounge, Deck 3, Aft - 11:15 am

Join your Cruise Staff and create a wind chime for you to keep.

PICTIONARY CHALLENGE

Promenade Lounge, Deck 3, Aft - 1:00 pm

Join your Cruise Staff for this exciting game of fast draw.

CRUISIN' FOR TRIVIA

Promenade Lounge, Deck 3, Aft - 2:00 pm

Navigate your way through a round of questions testing your general knowledge.



PLAYMATION

Diversions, Deck 3, Forward - 2:45 pm

The Avengers Need You: The battle begins October 4, but recruits can reserve their gear onboard today!

DISNEY CRUISE LINE TRIVIA

Promenade Lounge, Deck 3, Aft - 3:30 pm

Navigate your way through a round of questions testing your knowledge of Disney Cruise Line.

HAWAIIAN LEI MAKING

Studio Sea, Deck 4, Midship - 4:00 pm

Join us as we teach you the art of Lei making.



CHIP IT GOLF (12+)

WaveBands, Deck 3, Forward - 4:00 pm

It's par for the course for our Guests 12 and older to compete on our special "greens" in this fun tournament.

HAWAIIAN HULA LESSONS

WaveBands, Deck 3, Forward - 5:15 pm

Promenade Lounge, Deck 3, Aft - 10:45 pm

Join us and learn how to Hula.

JEWISH SABBATH

Cadillac Lounge, Deck 3, Forward - 5:15 pm

A quiet space is reserved for those wishing to conduct their own service.

HAWAIIAN UKULELE LESSONS

Diversions, Deck 3, Forward - 7:30 pm

Join us and learn how to play the Ukulele.



FAMILY SUPERSTAR KARAOKE

Studio Sea, Deck 4, Midship - 7:30 pm

Join your Cruise Staff and sing along to your favorite song - fun for everyone.



SALUDOS AMIGOS FIESTA

Studio Sea, Deck 4, Midship - 10:45 pm

Come see what Donald and his friends are up to this time. Bring the family out to this interactive dance party featuring fun Latin music! Your family will learn to salsa, merengue and just have a Latin good time!

YOUTH ACTIVITIES HIGHLIGHTS

DINE & PLAY

A convenience for families dining at 8:15 pm, our Youth Activities counselors will be available at 9:15 pm at the entrance of Triton's, Parrot Cay and Animator's Palate dining rooms to bring registered children to join the fun in Disney's Oceaneer Club and Disney's Oceaneer Lab.



Deck 5, Aft (7-18500) 8:00 am - 11:00 pm

Infants and Toddlers can enjoy toys and activities at Flounder's Reef Nursery. Reservations are first come, first served so please stop by!



Deck 5, Midship (7-1440) 8:00 am - 10:30 pm
(3 - 12 years old)

LITTLE EINSTEIN'S ADVENTURE

10:15 am

Your junior cruisers will have the time of their lives with this program inspired by their favorite show with fun activities guaranteed to make them feel like a little genius!

AUNTY'S ALOHA PARTY

9:00 pm

Come visit Aunty as she brings out her collection of Hawaiian games, crafts, and songs for all the kids to play!



Deck 5, Midship (7-1445) 9:00 am - 12:00 am
(3 - 12 years old)

4TH PIGS PASTA PALACE

4:30 pm

Build your very own house made out of pasta and play-doh for Franco, the Fourth Little Pig, to see if it will withstand nature's forces.

RATATOUILLE COOKING SCHOOL

9:45 pm

Join our Ratatouille Cooking School for baking fun! Make new friends and bake your own Chocolate Chip Cookies!



Deck 2, Midship (7-5810) 10:00 am - 12:30 am
(11 - 14 years old)

FLUBBER

5:00 pm

Encounter solid, liquid, gas and make "Flubber-like Goo".

PIZZA PERFECTION

9:30 pm

Where do pizzas come from? Let's make some of our own as we answer questions and add ingredients in preparation to eat them!



Deck 11, Midship (7-1456) 12:00 pm - 1:30 am
(14 - 17 years old)

ANIMATION ANTICS

1:15 pm

Learn simple animation techniques and then put your new skills to use by drawing some of your favorite Disney Characters.

PIZZA PERFECTION

9:30 pm

Where do pizzas come from? Let's make some of our own as we answer questions and add ingredients in preparation to eat them!

BUENA VISTA THEATRE

Deck 5, Aft
Today's Movies

DOLBY 3D



9:00 am
Duration:
1 hr 41 mins
Rating: G

DOLBY 3D



11:30 am
Duration:
2 hrs 2 mins
Rating: PG-13



2:30 pm
Duration:
1 hr 57 mins
Rating: PG-13

OC Open Captioning

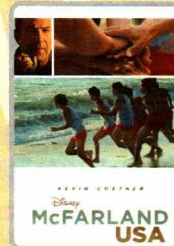

5:00 pm & 8:00 pm
Duration: 2 hrs 9 mins
Rating: PG

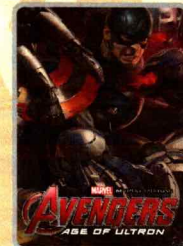

10:45 pm
Duration: 2 hrs 22 mins
Rating: PG-13



FAMILY VARIETY ACT

Featuring dynamic, award winning Hawaiian Ukulele duo, Heart & Soul, as they entertain the entire family with a new breed of music fusing island sounds with a contemporary edge!

*Wavebands,
Deck 3, Forward,
7:30 pm*



KARAOKE

Join your Cruise Staff in Studio Sea tonight and sing along to your favorite song, fun for everyone.

*Studio Sea,
Deck 4, Midship,
7:30 pm*

YOUTH ACTIVITIES OPEN HOUSE

Open House is an opportunity for all to come and participate in a variety of exciting activities and free time in the Oceaneer Club, Oceaneer Lab, Flounder's Reef Nursery, Vibe and Edge throughout the cruise. During these times secured programming will still be offered in the other venue for those looking to check their children into care.

Disney's Oceaneer Club: 6:00 pm - 7:00 pm

Disney's Oceaneer Lab: 9:00 am - 1:00 pm

Edge: 10:00 am - 12:00 pm & 6:00 pm - 8:00 pm

Vibe: 4:00 pm - 6:00 pm

MORE TO ENJOY WHILE ONBOARD

BAHAMIAN VOYAGES

The Bahamas are renowned the world over for breathtaking beaches, incredible recreation and exceptional shopping experiences. Pair your exotic escape with the world-class comfort and service of a Disney cruise and make your getaway complete. Visit the Onboard Sales Desk for more information.

DISNEY VACATION CLUB® GROUP PREVIEW

Want to learn more about taking magical vacations year after year? Please see a Disney Vacation Club representative on Deck 4, Midship, or call 7-2805 from your stateroom phone for more information about our interactive group presentation.

PORT AND SHOPPING INFORMATION

For the best shopping in Maui, take a taxi to Lahaina to stroll the waterfront shops. The main taxi drop off is at the historic Pioneer Inn, and there is a Maui Divers Jewelry located inside, remember to ask for your free treasure chest keys at store 1a,b &c. See Nicole, your Port Shopping Guide on the gangway for your Pick a Pearl coupons from 8:00am-9:30am.

Connect @ Sea

We are now offering a NEW and improved Internet service to stay connected on your cruise like no other in the industry! Internet packages range from \$0.25 per MB - \$89.00 (1000 MB package). For more information contact your Connect@Sea Expert or Guest Services onboard.

QUARTER MASTERS ARCADE

Ever dreamed of flying high in the Sky? On After Burner feel the adrenaline while you are a Pilot traveling on a turbulence adventure, in the exclusive Quarter Masters Arcade, located on Deck 9, Midship.

EARLY FLIGHT DEPARTURES

Guests with flights departing prior to 12:00 pm are kindly asked to notify Guest Services, located on Deck 3, Midship, no later than 12:00 pm (midday) on the final day of the cruise.



VISTA SPA

10/20/30% DISCOUNT PACKAGE

Book 3 signature services per person and receive 10% of the first, 20% off the second, and 30% off the third!

*Please note: This offer cannot be combined with any other packages/courses.

Deck 9, Forward - Phone: 7-1465

ONBOARD SHOPPING

Due to our overnight stay in Kahului, the stores must remain closed due to Port regulations.

They will re-open again tomorrow evening at 8:00 pm.

Shutters

GET THE PICTURE!

Use our kiosks to purchase your Get the Picture! photo disc and share your vacation memories digitally! No need to decide which photos to take home now, select your photos from the comfort of your home. Kiosks are located in Shutters Deck 4, Aft and Deck 3, next to the Promenade Lounge.

**Offer valid per stateroom only. Terms and conditions apply. Photos captured on your vacation are only available for purchase during this cruise.*



Welcome to Kahului! Come and find out what adventure awaits here in Maui's largest city! Set sail onboard Maui's premier Ocean Sailing Catamaran and experience the beauty of a Maui sunset on the Trilogy Sunset Sail! Or experience an authentic Hawaiian Luau at the Old Lahaina Luau. Come down and see us at our desk, on Deck 3, Midship, as space is limited!

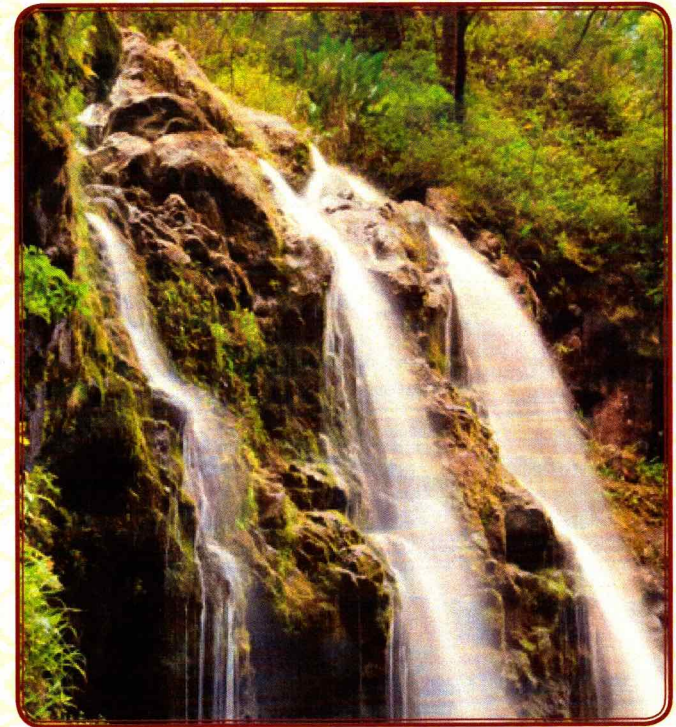

Due to port regulations, when the ship is docked, the stores will remain closed.

IMPORTANT INFORMATION

Security Notice
All Guests (including Children) who wish to disembark or embark the ship are required to present their Key to the World card at the gangway. A photo ID is also required for those Guests who are 18 years of age or older. Guests under the age of 18 are required to have a parent, guardian or other responsible adult sign an authorization form at the Guest Service Desk if they wish to go ashore unaccompanied or with any adult from another stateroom.

Sunscreen/Insect Repellent Advisory
Use sunscreen first and protect against mosquito bites and related illnesses by applying insect repellent on top of sunscreen when going ashore. Insect repellent is available for purchase in Treasure Ketch.

Cold and Flu Reminder
Please wash hands frequently and thoroughly, particularly before meals. Contact the Health Center by dialing 7-1923, should anyone in your party become ill.

Inclement Weather
For the safety of all Guests, outdoor events may be changed due to unforeseen weather conditions.

Corridor Quiet Hours
As a courtesy to all our Guests, please recognize quiet hallway hours from 10:00 pm til 8:00 am.

Environmental Message
With Disney's commitment to the Environment please refrain from throwing anything over the Ship's side. Thank you.

No Reserved Seats Policy
As a courtesy to all Guests we kindly advise that the saving of seats is not permitted in the Walt Disney Theatre, and the saving of the sun loungers is not permitted on Deck 9 and 10. Items left unattended will be returned to lost and found at Guest Services, Deck 3, Midship.

Smoking
For the comfort of our guests, the following areas are designated as smoking areas:
• Deck 10, forward, Starboard side
• Deck 9, forward, Starboard side at Quiet Cove
• Deck 4, aft, starboard side from 6:00 pm to 6:00 am only (all of Deck 4 is non-smoking from 6:00 am to 6:00 pm.)
Smoking is prohibited inside all guest staterooms and on stateroom verandahs. Guests found smoking in their staterooms or on their verandahs will be charged a \$250 stateroom recovery fee.
Electronic cigarettes may only be used in designated smoking areas.

Walt Disney Theatre
Theatrical performances may use artificial fog, strobe lights, pyrotechnics and other special effects. For the safety of our performers and the comfort of those around you, the use of any photography or video recording device or any electronic equipment is prohibited.

Verandah Safety
Please do not leave any combustible materials on your balcony when not present in your stateroom for safety reasons.

DWT4458 09 18 2015 ©DISNEY

FRIDAY, SEPTEMBER 18, 2015 - HAWAII, MAUI

BUENA VISTA THEATRE

Deck 5, Aft



Open Captioning

9:00 am
Duration: 1 hr 41 mins
Rating: G

11:30 am
Duration: 2 hrs 2 mins
Rating: PG-13

2:30 pm
Duration: 1 hr 57 mins
Rating: PG-13

5:00 pm & 8:00 pm
Duration: 2 hrs 9 mins
Rating: PG

10:45 pm
Duration: 2 hrs 22 mins
Rating: PG-13

Character Appearances

PLUTO
Lobby Atrium (P) - 8:30 am
DK4 Mid (S) - 7:30 pm

STITCH
Lobby Atrium (S) - 8:30 am

JAKE - THE NEVERLAND PIRATE
Lobby Atrium (P) - 9:00 am

GOOFY
Lobby Atrium (S) - 9:00 am
DK4 Mid (S) - 8:00 pm

MICKEY MOUSE
Lobby Atrium (S) - 7:15 pm

DONALD DUCK
Lobby Atrium (P) - 7:30 pm

MINNIE MOUSE
Lobby Atrium (P) - 8:00 pm



(P) - Port Side (S) - Starboard Side
Don't forget your Camera to capture those Magical Moments!
Check here each day for all of today's Character Appearances or refer to the Character Board in the Lobby Atrium.
Meet-and-Greets will be advertised for the length of time the line will be open. To avoid disappointment, please meet at start time of appearances.

YOUTH ACTIVITIES THEMED EXPERIENCES

CLUBHOUSE SERIES
focuses on movement and features content which appeals to younger children.

JUMP UPI SERIES
includes large group games & movement-oriented activities.

SPOTLIGHT SERIES
focuses on children's stage presence with lots of activities and enthusiasm.

STORYBOOK SERIES
is designed with a strong connection to the Disney classic stories.

CREATE & INVENT SERIES
will have a tactile focus allowing children to create and admire their work.

SOLVE IT SERIES
are less active, but will challenge children with problem/solutions-based activities.

YOUTH ACTIVITIES OPEN HOUSE

Activities for families, adults and children of all ages to enjoy together.

SHIP DIRECTORY

YOUTH ACTIVITIES

DISNEY'S OCEANEER CLUB	DECK 5, MID	8:00 AM - 10:30 PM
DISNEY'S OCEANEER LAB	DECK 5, MID	9:00 AM - 12:00 AM
EDGE	DECK 2, MID	10:00 AM - 12:30 AM
VIBE	DECK 11, MID	12:00 PM - 1:30 AM
FLOUNDER'S REEF NURSERY	DECK 5, AFT	8:00 AM - 11:00 PM

POOLS

Children under 12 years of age must have adult supervision in all pools.
Complimentary pool vests are available for children to use in the pools onboard.
They are located on the pool deck

GOOFY'S POOL	DECK 9, MID	1:00 PM - 6:00 PM
MICKEY'S POOL	DECK 9, AFT	8:00 AM - 10:00 PM
MICKEY'S SUIDE	DECK 9, AFT	1:00 PM - 5:30 PM
MICKEY'S SPLASH ZONE	DECK 9, AFT	8:00 AM - 10:00 PM
QUIET COVE POOL (18+)	DECK 9, FWD	8:00 AM - 11:00 PM
PORT ADVENTURES DESK	DECK 3, MID	7:00 AM - 12:00 PM
VISTA FITNESS CENTER (18+)	DECK 9, FWD	6:00 AM - 8:30 PM
WIDE WORLD OF SPORTS DECK	DECK 10, FWD	6:00 AM - 10:00 PM
BUENA VISTA THEATRE	DECK 5, AFT	5:00 PM - 10:00 PM
DISNEY VACATION CLUB DESK	DECK 4, MID	24 HOURS
FUNNEL VISION	DECK 9, MID	SHOWTIMES
GUEST SERVICES	DECK 3, MID	24 HOURS
HAIR BRAIDING	DECK 9, MID	4:00 PM - 7:00 PM
MEDICAL HEALTH CENTER	DECK 1, FWD	9:30 AM - 11:00 AM
ONBOARD SALES DESK	DECK 4, MID	4:30 PM - 7:00 PM
PRELUDES	DECK 4, FWD	5:00 PM - 8:30 PM
QUARTER MASTERS (ARCADE)	DECK 9, MID	5:30 PM - 9:30 PM
SHUTTERS PHOTO GALLERY	DECK 4, AFT	24 HOURS
VISTA SPA AND SALON	DECK 9, FWD	CLOSED
WALT DISNEY THEATRE	DECK 4, FWD	8:00 AM - 10:00 PM
ART GALLERY	DECK 4, MID	SHOWTIMES
MICKEY'S MATES	DECK 4, FWD	CLOSED
RADAR TRAP (DUTY FREE)	DECK 3, FWD	CLOSED
TREASURE KETCH	DECK 4, FWD	CLOSED

RECREATION

BEVERAGE STATION	DECK 9, AFT, PORT SIDE	24 HOURS
ICE CREAM AT GOOFY'S GALLEY	DECK 9, AFT	11:00 AM - 11:00 PM
ROOM SERVICE	DIAL 6801 OR 6802	24 HOURS

GENERAL INFORMATION

BEVERAGE STATION	DECK 9, AFT, PORT SIDE	24 HOURS
ICE CREAM AT GOOFY'S GALLEY	DECK 9, AFT	11:00 AM - 11:00 PM
ROOM SERVICE	DIAL 6801 OR 6802	24 HOURS

SHOPPING

ART GALLERY	DECK 4, MID	CLOSED
MICKEY'S MATES	DECK 4, FWD	CLOSED
RADAR TRAP (DUTY FREE)	DECK 3, FWD	CLOSED
TREASURE KETCH	DECK 4, FWD	CLOSED

Due to PORT REGULATIONS, WHEN THE SHIP IS DOCKED, THE STORES MUST REMAIN CLOSED.

IMPORTANT NUMBERS

Fire/Security: 7-3001
Medical EMERGENCY: 7-3000
Health Center: 7-1923

DINNER

Animator's Palace - Makahiki
Parrot Cay - Makahiki
Triton's - Makahiki

Waikiki Surf (Alcoholic)
Bona Shake (Non-Alcoholic)

Today: Sunny High: 84 F/29°C
Tomorrow: Partly Sunny High: 82 F/28°C

DINING & LOUNGES

BRUNCH

BEACH BLANKET BUFFET	DECK 9, AFT	7:00 AM - 10:30 AM
GOOFY'S GALLEY	DECK 9, AFT	6:30 AM - 8:30 AM
PARROT CAY	DECK 3, AFT	7:00 AM - 11:00 AM
TRITON'S (A-LA CARTE)	DECK 3, MID	7:30 AM - 9:30 AM

LUNCH

BEACH BLANKET BUFFET	DECK 9, AFT	12:00 PM - 2:00 PM
GOOFY'S GALLEY	DECK 9, AFT	10:30 AM - 6:00 PM
PINOCCHIO'S PIZZERIA	DECK 9, MID	10:30 AM - 6:00 PM
PLUTO'S DOG HOUSE	DECK 9, AFT	10:30 AM - 6:00 PM

DINNER

ANIMATOR'S PALACE	DECK 4, AFT	5:45 PM & 8:15 PM
PARROT CAY	DECK 3, AFT	5:45 PM
TRITON'S	DECK 3, MID	5:45 PM & 8:15 PM
PALO (18+)	DECK 10, AFT	6:00 PM - 8:30 PM
BEACH BLANKET (A-LA CARTE)	DECK 9, AFT	6:30 PM - 8:30 PM
PLUTO'S DOG HOUSE	DECK 9, AFT	6:00 PM - 9:30 PM

LATE NIGHT SNACKS

DIVERSIONS	DECK 3, FWD	11:00 PM - 12:00 AM
PINOCCHIO'S PIZZERIA	DECK 9, MID	9:30 PM - 12:00 AM
PROMENADE LOUNGE	DECK 3, AFT	11:00 PM - 12:00 AM

ADDED FEATURES

BEVERAGE STATION	DECK 9, AFT, PORT SIDE	24 HOURS
ICE CREAM AT GOOFY'S GALLEY	DECK 9, AFT	11:00 AM - 11:00 PM
ROOM SERVICE	DIAL 6801 OR 6802	24 HOURS

ENTERTAINMENT - LOUNGES - BARS

Adults must be 21 and older to consume alcoholic beverages.

CADILLAC LOUNGE (18+)	DECK 3, FWD	6:00 PM - 12:30 AM
COVE CAFE (18+)	DECK 9, MID	6:30 AM - 12:00 AM
DIVERSIONS (18+ AFTER 9:00 PM)	DECK 3, FWD	4:00 PM - 12:00 AM
INTERNET CAFE	DECK 3, AFT	24 HOURS
OUTLOOK CAFE (18+)	DECK 10, MID	6:30 AM - 10:00 AM
		2:00 PM - 12:00 AM
PINOCCHIO'S PIZZERIA	DECK 9, MID	9:00 AM - 12:00 AM
PLUTO'S DOG HOUSE	DECK 9, AFT	12:00 PM - 6:00 PM
PRELUDES	DECK 4, FWD	5:30 PM - 9:30 PM
PROMENADE LOUNGE	DECK 3, AFT	7:30 AM - 12:00 AM
SIGNALS (18+)	DECK 9, FWD	10:30 AM - 11:00 AM
STUDIO SEA	DECK 4, MID	SHOWTIMES
WAVEBANDS (18+)	DECK 3, FWD	7:30 PM - 2:00 AM

Public Health Advisory: Consuming raw or under-cooked meats, poultry, seafood, shellfish, or eggs may increase your risk for food borne illness, especially if you have certain medical conditions.

All Ashore: Approx: 8:00 am

Ship's Agent In Kahului

Inchape Shipping Services,
Foreign Trade Zone #9, 521 Ala Moana Blvd, Ste 2256, Honolulu, HI 96813
Call (808) 599-8604 Fax (808) 529-8603