

PERSONAL NAVIGATOR

Sunrise: 6:52 am Sunset: 8:09 pm
Evening Attire: Formal

Today: Partly Sunny High: 66°F/19°C
Tomorrow: Partly Sunny High: 70°F/21°C

TUESDAY, SEPTEMBER 8, 2015

DAY AT SEA



THE GOLDEN MICKKEYS

WALT DISNEY THEATRE
Deck 4, Forward
6:15 pm & 8:30 pm

As a courtesy to all Guests, we kindly advise that the saving of seats is **not** permitted in the Walt Disney Theatre.

 Assistance available at the entrance to the Walt Disney Theatre 30 minutes prior to show time.

Disney WUNDER Officers



Robert Olmer
Captain

Joined Disney Cruise Line: 1998
Hometown: Rotterdam, The Netherlands
Favorite Character: Donald Duck

Having joined Disney Cruise Line as First Officer, Robert later served as Chief Safety Officer, Chief Officer and Staff Captain. Robert graduated from the Nautical Academy of Amsterdam in 1992. Before joining Disney, he worked for the Holland America Line as a navigation officer and served as part of the opening team for two new-build projects.



CAPTAIN'S WELCOME RECEPTION

Enjoy a cocktail and mingle with the Officers of the Disney Wonder.
Lobby Atrium, Deck 3, Midship,
5:15 pm & 7:30 pm

There's also an exclusive photo opportunity with Captain Robert.
Lobby Atrium, Deck 3, Midship
5:30 pm & 7:30 pm

Don't Miss:

Cruise Director's Morning Show
Studio Sea, Deck 4, Midship - 8:00 am
Get your day started with Cruise Director, Clayton and Special Guest, to find out what exciting events are happening around the ship today! Come sit in the audience and be a part of the live broadcast or watch live on channel 25-8 and on Funnel Vision.

The Art of Hawaiian Lei Making Featuring Keoni Atkinson
Walt Disney Theatre, Deck 4, Forward - 9:30 am
Join Keoni Atkinson for a look at how Hula Dancers prepare for both ancient & modern Hula dances, including the types of flowers carefully selected for the leis.

Disney's Art of Entertaining: Pan Seared Cod (18+)
Studio Sea, Deck 4, Midship - 10:30 am
Join our Guest Chef, Edgardo Ruiz (Eggie), as he shows you how to prepare Pan Seared Cod with Crispy Green Salad and Green Apple Vinaigrette. Recipes and tastings included.

Walt Disney Imagineering Behind the Magic Featuring Bob Zalk (18+)
Buena Vista Theatre, Deck 5, Aft - 2:00 pm
Get an insider's look into Walt Disney Imagineering; how Imagineers create magical places and experiences for Disney Guests. This presentation will provide insights about the history of WDI. Guests also will learn how Imagineers create, design and build some of the most beloved theme park experiences in the world.

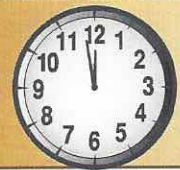

TIME ZONE CHANGE

Please remember to turn your clocks
BACK 1 HOUR upon retiring on **TUESDAY** evening,
or first thing **WEDNESDAY** morning.

DINNER MENU
Animator's Palate : Pacific Rim Cuisine
Parrot Cay : Caribbean Island Cuisine
Triton's : French Cuisine

DRINK OF THE DAY
Bay Breeze (Alcoholic)
Star Night (Non-Alcoholic)

IMPORTANT NUMBERS
Fire/Security: 7-3001
Medical Emergency: 7-3000
Health Center: 7-1923

ADULT ACTIVITY HIGHLIGHTS

VISTA SPA FITNESS CLASSES & SEMINARS

Sunrise Stretch - Vista Spa Fitness Center - 7:00 am
Fab Abs - Vista Spa Fitness Center - 7:30 am
Tour De Cycle (Sign-Up Required) - Vista Spa Fitness Center - 8:00 am
Body Sculpt Boot Camp (Nom. Fee) - Vista Spa Fitness Center - 9:00 am
How to Increase Your Metabolism - Cadillac Lounge - 10:00 am
Pathway to Pilates - Vista Spa Fitness Center - 11:00 am
Back Pain Solutions - Promenade Lounge - 2:00 pm
Yoga - Vista Spa Fitness Center - 4:00 pm
Total Body Conditioning - Vista Spa Fitness Center - 5:00 pm



TASTING CLASSES

Stem to Stern Wine Tasting (21+) - Cadillac Lounge - 12:15 pm
Martini Tasting (21+) - Cadillac Lounge - 2:00 pm
Mixology (21+) - Cadillac Lounge - 4:00 pm
Cognac Tasting (21+) - Outlook Cafe - 10:30 pm
 Please make reservations for tastings at Guest Services for a nominal fee.
 Tasting Seminars are only for Guests 21 and older.

1820 SOCIETY: BRUNCH

Beach Blanket Buffet, Deck 9, Aft - 10:00 am
 Get to know your fellow 1820 Society members during brunch.



1820 SOCIETY: ICE CREAM SOCIAL

Cove Cafe, Deck 9, Midship - 5:15 pm
 Join your fellow Society members for some ice cream and conversation.

1820 SOCIETY: GAME CHALLENGE

Diversions, Deck 3, Forward - 10:15 pm
 Join us and play some of your favorite board games.

50'S AND 60'S MUSIC TRIVIA

Diversions, Deck 3, Forward - 11:15 am
 Step back to the 50's and 60's and test your musical knowledge of some of the greats in this fun music trivia.

LIVE MUSIC WITH BERNIE GRIFFITH

Quiet Cove Pool, Deck 9, Forward - 11:45 am & 12:45 pm
Diversions, Deck 3, Forward - 9:30 pm & 10:30 pm
 Join Bernie Griffith as he plays guitar live for your listening pleasure.

BRAINTEASERS TRIVIA

Diversions, Deck 3, Forward - 2:30 pm
 Put your brain to the test as your Club Host, pushes the limits of your knowledge with some classic Brainteasers. Can you figure them out?

LIVE MUSIC WITH ANDREA & RAFAELA

WaveBands, Deck 3, Forward - 10:15 pm
 Join Andrea & Rafaela as they play live tonight for your listening pleasure.



MATCH YOUR MATE

WaveBands, Deck 3, Forward - 11:15 pm
 It's time to play everyone's favorite couples game show, Match Your Mate!



FUN FOR ALL AGES HIGHLIGHTS

WAKE UP WITH DISNEY JUNIOR

Promenade Lounge, Deck 3, Aft - 8:30 am
 What happens when you experience unlimited fun with your favorite Disney Junior shows? You get an exciting dance party designed especially for preschoolers ages seven and under.



TODDLER TIME

Captain's Closet, Disney's Oceaneer Club, Deck 5, Midship
9:00 am - 11:00 am, 2:30 pm - 4:00 pm & 6:00 pm - 7:00 pm
 A time for Toddlers and their families to explore and play together.

ANNA'S CHOCOLATE CHASE SCAVENGER HUNT RIDDLES

Disney Wonder - 9:00 am - 9:00 pm
Clue 1 - You can sit in the dark any time of day, and on the screen moving pictures play!
Clue 2 - To see this atrium character, there's no need to stand in line. It greets you each time you come to dine.
Clue 3 - You'll need this clue to continue the game. Look for the pictures in the frames!
Clue 4 - This dining place is black and white, and changes color throughout the night.
Clue 5 - Need sun balm or maybe a sweater? Then have no fear, it's always a Big Summer Blowout in here!



These are your 5 Clues for today.
Look for your next 4 Clues in tomorrow's Navigator.

KICK OFF JACKPOT BINGO

Bingo Pre-Sales start at 10:30 am
WaveBands, Deck 3, Forward - 10:45 am
 Join us for our first session of Jackpot Bingo, with four CASH prizes to be won! Plus, everyone in attendance will receive a FREE bingo card for one of the four cash prize games. Pre-Sales start 15 minutes prior to game.



HAWAIIAN UKULELE LESSONS

Promenade Lounge, Deck 3, Aft - 11:00 am & 1:00 pm
 Join us and learn how to play the Ukulele.

HAWAIIAN HULA LESSONS

WaveBands, Deck 3, Forward - 12:00 pm
 Join us and learn how to Hula.

DISNEY VACATION CLUB GROUP PREVIEW

Studio Sea, Deck 4, Midship - 12:15 pm
 Want to learn more about taking magical vacations year after year? Please see a Disney Vacation Club representative on Deck 4, Midship, or call 7-2805 from your stateroom phone for more information about our interactive group presentation.



TIHATI PERFORMERS

Deck 9 Stage, Deck 9, Midship - 1:00 pm & 2:00 pm
Promenade Lounge, Deck 3, Aft - 9:30 pm & 10:30 pm
 Featuring members of Tihati in live authentic Hawaiian Music, Dance and Polynesian Arts and Crafts demonstrations for the entire family to enjoy!

DANCE CLASS: SLOW WALTZ

WaveBands, Deck 3, Forward - 1:15 pm
 Join our professional dance instructors as they teach you how to Slow Waltz.

VISTA SPA JACKPOT BINGO

Bingo Pre-Sales start at 3:45 pm
WaveBands, Deck 3, Forward - 4:00 pm
 Four CASH prizes to be won! Plus great spa prizes that will pamper you, including a mini facial and massages all courtesy of the Vista Spa and Salon. Serenity now! Pre-Sales start 15 minutes prior to game.



THE GOLDEN MICKEYS AFTER PARTY

Studio Sea, Deck 4, Midship - 7:30 pm & 9:30 pm
 Join your Cruise Staff team for the awards celebration after party featuring great dance music for the entire family.

YOUTH ACTIVITIES HIGHLIGHTS

DINE & PLAY

A convenience for families dining at 8:15 pm, our Youth Activities counselors will be available at 9:15 pm at the entrance of Triton's, Parrot Cay and Animator's Palate dining rooms to bring registered children to join the fun in Disney's Oceaneer Club and Disney's Oceaneer Lab.



Deck 5, Aft (7-18500) 9:00 am - 11:00 pm

Infants and Toddlers can enjoy toys and activities at Flounder's Reef Nursery. Reservations are first come, first served so please stop by!



Deck 5, Midship (7-1440) (3 - 12 years old) 9:00 am - 12:00 am

MOUSEKETEER TRAINING

11:30 am

Take part in training exercises to become an Official Mouseketeer.

TOY STORY BOOT CAMP

9:30 pm

Join Corporal Green in our own version of boot camp as we learn how to have fun - The Toy Story way!



Deck 5, Midship (7-1445) (3 - 12 years old) 9:00 am - 12:00 am

4TH PIGS PASTA PALACE

10:15 am

Build your very own house made out of pasta and play-doh for Franco, the Fourth Little Pig, to see if it will withstand nature's forces.

STITCH'S GREAT ADVENTURE

3:30 pm

Stitch needs your help in trying to capture ten of his lost cousins before they cause all kinds of problems on the ship!



Deck 2, Midship (7-5810) (11 - 14 years old)

10:00 am - 1:00 am

KARAOKE

12:00 am

Grab your friends and warm up those vocal chords - it's time to sing!

FLUBBER

4:15 pm

Encounter solid, liquid, gas and make "Flubber-like Goo".



Deck 11, Midship (7-1456) (14 - 17 years old)

11:00 am - 2:00 am

ULTIMATE CHALLENGE

10:15 pm

Are you up for the challenge? Get ready for anything as we face the ultimate challenge!

BRING IT!

11:00 pm

How much do you think you know? Test your knowledge in this Music Challenge, where you will be pitted head to head.

BUENA VISTA THEATRE

Deck 5, Aft
Today's Movies



9:00 am
Duration: 1 hr 41 mins
Rating: G

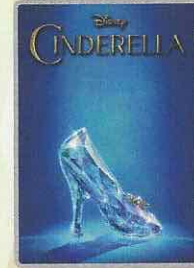

11:30 am
Duration: 1 hr 52 mins
Rating: PG



3:15 pm
Duration: 1 hr 25 mins
Rating: G



5:30 pm & 8:15 pm
Duration: 2 hrs 9 mins
Rating: PG

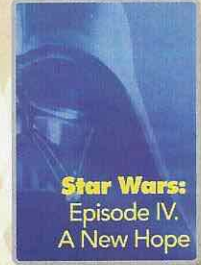

11:00 pm
Duration: 2 hrs 1 min
Rating: PG



HAWAIIAN PERFORMERS

Featuring members of Tihati with live authentic Hawaiian Music.

*Deck 9 Stage,
Deck 9, Midship,
1:00 pm & 2:00 pm
Promenade Lounge,
Deck 3, Aft,
9:30 pm & 10:30 pm*



ADULT VARIETY ACT

Featuring the Comedy and Ventriloquism of Michael Harrison, as he entertains you in this adult exclusive show.

*WaveBands (18+),
Deck 3, Forward,
9:45 pm &
10:45 pm (Repeat Show)*

YOUTH ACTIVITIES OPEN HOUSE

Open House is an opportunity for all to come and participate in a variety of exciting activities and free time in the Oceaneer Club, Oceaneer Lab, Flounder's Reef Nursery, Vibe and Edge throughout the cruise. During these times secured programming will still be offered in the other venue for those looking to check their children into care.

Disney's Oceaneer Club: 9:00 am - 10:00 am & 5:00 pm - 7:00 pm

Edge: 9:00 am - 11:00 am & 6:00 pm - 8:00 pm
Vibe: 10:00 am - 12:00 pm & 4:00 pm - 6:00 pm

MORE TO ENJOY WHILE ONBOARD

MORE MAGIC IN EUROPE

Set sail for Europe! Travel with Disney Cruise Line to the Mediterranean - a region that conjures up a romantic past. Home to some of the world's oldest civilizations, trade routes and cultures, this region offers a diverse blend of cities and cultures. Sail to such countries as Italy, France, Spain and Portugal. Begin your adventure today! Visit the Onboard Sales Desk for more information.



DISNEY VACATION CLUB® GROUP PREVIEW

Want to learn more about taking magical vacations year after year? Please see a Disney Vacation Club representative on Deck 4, Midship, or call 7-2805 from your stateroom phone for more information about our interactive group presentation.



PORT AND SHOPPING INFORMATION

Excited to go shopping in Hawaii? Join our Port Shopping Guide Nicole for the Port Shopping Talk on Friday to learn about the fantastic shopping opportunities in our ports of call. Tune in to Channel 24-6 all cruise long for Hawaii shopping information, or meet Nicole at the Port Shopping Desk each evening from 7:30pm-8:30pm to chat about shopping in paradise.



Connect @ Sea

We are now offering a NEW and improved Internet service to stay connected on your cruise like no other in the industry! Internet packages range from \$0.25 per MB - \$89.00 (1000 MB package). For more information contact your Connect@Sea Expert or Guest Services onboard.

QUARTER MASTERS ARCADE

Ever dreamed of flying high in the Sky? On After Burner feel the adrenaline while you are a Pilot traveling on a turbulence adventure, in the exclusive Quarter Masters Arcade, located on Deck 9, Midship.

EARLY FLIGHT DEPARTURES

Guests with flights departing prior to 12:00 pm are kindly asked to notify Guest Services, located on Deck 3, Midship, no later than 12:00 pm (midday) on the final day of the cruise.



Take advantage of the crystal clear seas while embarking on a snorkeling adventure in when we call in Kahului. You can even experience soaring high in the sky during a zip line adventure above the spectacular tropical rainforest, in our port of Hilo. Whatever you choose to do let your friendly Port Adventures team assist you at the Port Adventures Desk, Deck 3, Midship.



VISTA SPA

10/20/30% DISCOUNT PACKAGE

Book 3 signature services per person and receive 10% of the first, 20% off the second, and 30% off the third!

*Please note: This offer cannot be combined with any other packages/courses.

Deck 9, Forward - Phone: 7-1465



PANDORA

Featuring hand-finished .925 sterling silver and 14K gold charms inspired by some of Disney's most beloved characters.



TREASURE KETCH | DECK 4, FORWARD

SHOPPING

MAGICAL MAKEOVERS WITH GLITTER & GO

Fairy Godmothers-in-Training have boarded the Disney Wonder Cruise Ship and are anxiously awaiting to give you a sparkly transformation with the Glitter & Go makeover experience. Guests ages 3-12 will have the opportunity to allow their inner Princess to shine through in time for dinner or for meeting the lovely Disney Princesses themselves! For more information, please see a Merchandise Host/Hostess at Mickey's Mates, Deck 4, Forward.

REBECCA HOOK JEWELRY

Rebecca's designs are strong in form yet delicate in nature. Each piece, crafted with precious metals and semi-precious gemstones, speak to the romantic spirit in every woman. Discover the elegant Rebecca Hook Jewelry designs today when you visit Treasure Ketch, Deck 4 Forward.

THE DISNEY PARKS COLLECTION BY PANDORA JEWELRY

The Disney Parks Collection by PANDORA Jewelry features hand-finished .925 sterling silver and 14K gold charms inspired by some of Disney's most beloved characters. Visit Treasure Ketch on Deck 4, Forward, where you'll find a specially designed sterling silver charm featuring a Disney Cruise Line ship.

HELPFUL SHOPPING TIP

While shopping onboard, you may collect your items from both stores before proceeding to checkout at any register. No need to have to wait in line in each store to pay for your items separately! Mickey's Mates and Treasure Ketch, Deck 4, Forward.

GUESS BAGS IN STYLE

Treasure Ketch is your fashion destination. See the latest collections of "it" bags from this iconic fashion house. Tuck away your daily essentials in your new signature bag made just right for everyday wear.

BRITTO FIGURINES

Gifts from Romero Britto are always a welcome surprise! All figurines feature the trade mark bright colors and unique assortment of contrasting designs you have come to expect from pop artist Romero Britto. Figurines of your favorite Disney Characters available in Treasure Ketch today.

Due to port regulations, when the ship is docked, the stores will remain closed.

Shutters SAY CHEESE

Formal portraits will be available tonight in the Lobby Atrium, Deck 3, Midship from 5:15 pm - 6:00 pm, 7:15 pm - 8:15 pm and 9:30 pm - 10:15 pm.

*Please note that photos are available for viewing on our interactive photo kiosks approximately five hours after being taken and are only available for purchase during this cruise.

EW1457 09-08-2015 ©DISNEY

IMPORTANT INFORMATION

Security Notice

All Guests (including Children) who wish to disembark or embark the ship are required to present their Key to the World card at the gangway. A photo ID is also required for those Guests who are 18 years of age or older. Guests under the age of 18 are required to have a parent, guardian or other responsible adult sign an authorization form at the Guest Service Desk if they wish to go ashore unaccompanied or with any adult from another stateroom.

Sunscreen/Insect Repellent Advisory

Use sunscreen first and protect against mosquito bites and related illnesses by applying insect repellent on top of sunscreen when going ashore. Insect repellent is available for purchase in Treasure Ketch.

Cold and Flu Reminder

Please wash hands frequently and thoroughly, particularly before meals. Contact the Health Center by dialing 7-1923, should anyone in your party become ill.

Inclement Weather

For the safety of all Guests, outdoor events may be changed due to unforeseen weather conditions.

Corridor Quiet Hours

As a courtesy to all our Guests, please recognize quiet hallway hours from 10:00 pm til 8:00 am.

Environmental Message

With Disney's commitment to the Environment please refrain from throwing anything over the Ship's side. Thank you.

No Reserved Seats Policy

As a courtesy to all Guests we kindly advise that the saving of seats is not permitted in the Walt Disney Theatre, and the saving of the sun loungers is not permitted on Deck 9 and 10. Items left unattended will be returned to lost and found at Guest Services, Deck 3, Midship.

Smoking

For the comfort of our guests, the following areas are designated as smoking areas:

- Deck 10, forward, Starboard side
- Deck 9, forward, Starboard side at Quiet Cove
- Deck 4, aft, starboard side from 6:00 pm to 6:00 am only (all of Deck 4 is non-smoking from 6:00 am to 6:00 pm.)

Smoking is prohibited inside all guest staterooms and on stateroom verandahs. Guests found smoking in their staterooms or on their verandahs will be charged a \$250 stateroom recovery fee.

Electronic cigarettes may only be used in designated smoking areas.

Walt Disney Theatre

Theatrical performances may use artificial fog, strobe lights, pyrotechnics and other special effects. For the safety of our performers and the comfort of those around you, the use of any photography or video recording device or any electronic equipment is prohibited.

Verandah Safety

Please do not leave any combustible materials on your balcony when not present in your stateroom for safety reasons.

Morning	8:30	8:45	9:00	9:15	9:30	9:45	10:00	10:15	10:30	10:45	11:00	11:15	11:30	11:45	12:00	12:15	12:30	12:45	1:00	1:15	1:30
FUNNEL VISION	Cruise Director's Morning Show < 8:00 am Funnel Vision		Snow White and the Seven Dwarfs (G) Funnel Vision						Wii Bowling: Cruise Director vs. Captain Funnel Vision						TIHATI PERFORMERS Deck 9 Stage						
BUENA VISTA THEATRE	Finding Nemo (G) Duration: 1 Hour 41 Minutes						Cinderella (2015) (PG) Duration: 1 Hour 52 Minutes														
CHARACTERS	Jake DK4 Mid (S)			Sofia DK4 Mid (S)			Goofy Gazebo			Mickey Gazebo											
FUN FOR ALL AGES	Disney Junior Promenade Lounge		The Art of Hawaiian Lei Making Featuring Keoni Atkinson Walt Disney Theatre				Bingo Pre Sales		Kick Off Jackpot BINGO WaveBands		Hawaiian Hula Lessons WaveBands			Animation - Mickey Mouse Diversions							
	Cruise Director's Morning Show < 8:00 am Studio Sea, Funnel Vision & Channel 25.8		Crafts: Door Hangers Promenade Lounge		Disney Vacation Club Members Celebration Studio Sea				Cruisin' for Trivia Promenade Lounge		Hawaiian Ukulele Lessons Promenade Lounge			Game Show: The Wheel Promenade Lounge			Hawaiian Ukulele Lessons Promenade Lounge				
ADULTS	Friends of Bill W. Outlook Cafe		Disney Trivia Diversions			Disney's Art of Entertaining: Pan Seared Cod 50's and 60's Music Trivia Studio Sea			Cruisin' Solo Lunch Parrot Cay												
VIBE 14-17 YEARS OLD	Youth Activities Open House						Ice Breakers						Pictionary								
EDGE 11-14 YEARS OLD	Youth Activities Open House						Animation Antics			Ultimate Challenge			Brain Teasers								
OCEANEER LAB 3-12 YEARS OLD	Animation Antics			4th Pigs Pasta Palace			Monstropolis Most Wanted														
OCEANEER CLUB 3-12 YEARS OLD	Youth Activities Open House			Magic Show			Mouseketeer Training			Parachute Games			Lunch								
	Nemo's Coral Reef Adventure																				

Afternoon	1:45	2:00	2:15	2:30	2:45	3:00	3:15	3:30	3:45	4:00	4:15	4:30	4:45	5:00	5:15	5:30	5:45	6:00	6:15	6:30	6:45
FUNNEL VISION	TIHATI PERFORMERS Deck 9 Stage		Cruise Staff DJ Deck 9 Stage				Pocahontas (G) Funnel Vision				Tarzan (G) Funnel Vision										
BUENA VISTA THEATRE	Behind the Magic Featuring Bob Zalk (18+)				DisneyNature: Bears (G) Duration: 1 Hour 25 Minutes				McFarland, USA (PG) Duration: 2 Hours 9 Minutes												
CHARACTERS	Chip & Dale Gazebo			Minnie Gazebo			Mickey DK4 Mid (S)														
FUN FOR ALL AGES	Hawaiian Lei Making Animator's Palate		Cruise Staff DJ Deck 9 Stage		Bingo Pre Sales		Vista Spa Jackpot BINGO WaveBands		Captain's Welcome Reception Lobby Atrium			Red Carpet Arrivals			THE GOLDEN MICKEYS Walt Disney Theatre						
	Star Wars: Episode IV. A New Hope (PG) Walt Disney Theatre (Doors Open 1:45 pm) 2 Hours 1 Minute		Towel Folding Studio Sea		PLAYMATION Promenade Lounge		Live Music with Take Cover Promenade Lounge			Live Music with Andrea & Rafaella Lobby Atrium											
ADULTS	Brainteasers Trivia Diversions		1820 Society: Ice Cream Social Cove Cafe		Bernadett Bihari LIVE Cadillac Lounge																
VIBE 14-17 YEARS OLD	Create a Postcard		Game Challenge		Youth Activities Open House		Homework Help														
EDGE 11-14 YEARS OLD	Island Crafts		Disney Scene It		Picture This		Create a Postcard		Flubber		Homework Help		Youth Activities Open House								
OCEANEER LAB 3-12 YEARS OLD	Flubber		Stitch's Great Adventure		Marshmallow Olympics		Dinner														
OCEANEER CLUB 3-12 YEARS OLD	Little Einstein's Adventure		Brother Bear		Youth Activities Open House		Aunt's Aloha Party		Dinner in Disney's Oceaneer Lab												

Evening	7:00	7:15	7:30	7:45	8:00	8:15	8:30	8:45	9:00	9:15	9:30	9:45	10:00	10:15	10:30	10:45	11:00	11:15	11:30	11:45	12:00
FUNNEL VISION	Mulan (G) Funnel Vision						Virtual Tours Funnel Vision						The Hunchback of Notre Dame (G) Funnel Vision								
BUENA VISTA THEATRE	McFarland, USA (PG) Duration: 2 Hours 9 Minutes						Star Wars: Episode IV. A New Hope (PG) 2 Hours 1 Minute														
CHARACTERS	Minnie DK4 Mid (S)		Mickey DK4 Mid (S)		Minnie Lobby Atrium (P)		Goofy Lobby Atrium (P)														
FUN FOR ALL AGES	Pin Trading Station Mickey's Mates		The Golden Mickeys After Party Studio Sea		Red Carpet Arrivals		THE GOLDEN MICKEYS Walt Disney Theatre		The Golden Mickeys After Party Studio Sea		Family KARAOKE Studio Sea										
	Captain's Welcome Reception Lobby Atrium		Tribute to The Rat Pack with Tim Moss Cadillac Lounge		Sports Trivia Diversions		TIHATI PERFORMERS Promenade Lounge		TIHATI PERFORMERS Promenade Lounge												
ADULTS	The Comedy and Ventriloquism of MICHAEL HARRISON WaveBands		The Comedy and Ventriloquism of MICHAEL HARRISON WaveBands		MATCH MATE WaveBands		Cruise Staff DJ WaveBands														
VIBE 14-17 YEARS OLD	Cards Tournament		GAGA Ball		Game Challenge		Animation Antics		Ultimate Challenge		Bring It!										
EDGE 11-14 YEARS OLD	Youth Activities Open House		Disney Cruise Line Trivia		Sports Deck Fun		Gender Wars		GAGA Ball		Game Challenge										
OCEANEER LAB 3-12 YEARS OLD	Gasses in Action		Hawaiian Crafts		Around the World in 7 days		Dance Party														
OCEANEER CLUB 3-12 YEARS OLD	Pre-school Fun		Heffalump Hunting		Toy Story Boot Camp		Relay Games														
	Jake and the Neverland Pirates																				

Symbol for activities that will be repeated during the cruise

FOLD

Fold along the dotted lines and take me with you so you don't miss any of the fun!

FOLD

IF THE SPOTLIGHT SERIES

IF THE SPOTLIGHT SERIES

IF THE SPOTLIGHT SERIES

IF THE SPOTLIGHT SERIES

IF THE SPOTLIGHT SERIES

TUESDAY, SEPTEMBER 8, 2015 - DAY AT SEA

BUENA VISTA THEATRE

Deck 5, Aft



9:00 am Duration: 1 hr 41 mins Rating: G	11:30 am Duration: 1 hr 52 mins Rating: PG	3:15 pm Duration: 1 hr 25 mins Rating: G	5:30 pm & 8:15 pm Duration: 2 hrs 9 mins Rating: PG	11:00 pm Duration: 2 hrs 1 min Rating: PG
---	---	---	---	--

Character Appearances

JAKE - THE NEVERLAND PIRATE
DK4 Mid (S) - 9:00 am

CHIP & DALE
Gazebo - 3:00 pm
DK4 Mid (S) - 5:45 pm

PRINCESS SOFIA
DK4 Mid (S) - 9:30 am

DONALD DUCK
Gazebo - 3:30 pm

GOOFY
Gazebo - 11:15 am
Lobby Atrium (P) - 10:15 pm

MINNIE MOUSE
Gazebo
11:45 am & 4:00 pm
DK4 Mid (S) - 7:15 pm
Lobby Atrium (P) - 9:45 pm

PLUTO
Gazebo - 12:45 pm

MICKEY MOUSE
Gazebo - 1:15 pm
DK4 Mid (S)
5:15 pm & 7:45 pm



(P) - Port Side (S) - Starboard Side

Don't forget your Camera to capture those Magical Moments!
Check here each day for all of today's Character Appearances or refer to the Character Board in the Lobby Atrium.

Meet-and-Greets will be advertised for the length of time the line will be open. To avoid disappointment, please meet at start time of appearances.

YOUTH ACTIVITIES THEMED EXPERIENCES

CLUBHOUSE SERIES
focuses on movement and features content which appeals to younger children.

JUMP UP! SERIES
includes large group games & movement-oriented activities.

IN THE SPOTLIGHT SERIES
focuses on children's stage presence with lots of activities and enthusiasm.

STORYBOOK SERIES
is designed with a strong connection to the Disney classic stories.

CREATE & INVENT SERIES
will have a tactile focus allowing children to create and admire their work.

SOLVE IT! SERIES
are less active, but will challenge children with problem/solutions-based activities.

YOUTH ACTIVITIES OPEN HOUSE

Activities for families, adults and children of all ages to enjoy together.

SHIP DIRECTORY

YOUTH ACTIVITIES

DISNEY'S OCEANEER CLUB	DECK 5, MID	9:00 AM - 12:00 AM
DISNEY'S OCEANEER LAB	DECK 5, MID	9:00 AM - 12:00 AM
EDGE	DECK 2, MID	10:00 AM - 1:00 AM
VIBE	DECK 11, MID	11:00 AM - 2:00 AM
FLOUNDER'S REEF NURSERY	DECK 5, AFT	9:00 AM - 11:00 PM

POOLS

Children under 12 years of age must have adult supervision in all pools.

GOOFY'S POOL	DECK 9, MID	9:00 AM - 6:00 PM 8:00 PM - 10:00 PM
MICKEY'S POOL	DECK 9, AFT	8:00 AM - 10:00 PM
MICKEY'S SLIDE	DECK 9, AFT	9:00 AM - 5:30 PM
MICKEY'S SPLASH ZONE	DECK 9, AFT	8:00 AM - 10:00 PM
QUIET COVE POOL (18+)	DECK 9, FWD	8:00 AM - 11:00 PM

Complimentary pool vests are available for children to use in the pools onboard.

They are located on the pool deck.

RECREATION

PORT ADVENTURES DESK	DECK 3, MID	9:00 AM - 1:00 PM 2:00 PM - 5:00 PM 7:00 PM - 8:30 PM
VISTA FITNESS CENTER (18+)	DECK 9, FWD	6:00 AM - 10:00 PM
WIDE WORLD OF SPORTS DECK	DECK 10, FWD	- 24 HOURS

GENERAL INFORMATION

BUENA VISTA THEATRE	DECK 5, AFT	SHOWTIMES
DISNEY VACATION CLUB DESK	DECK 4, MID	5:00 PM - 10:00 PM
FUNNEL VISION	DECK 9, MID	SHOWTIMES
GUEST SERVICES	DECK 3, MID	24 HOURS
HAIR BRAIDING	DECK 9, MID	10:00 AM - 12:00 PM 4:00 PM - 7:00 PM
MEDICAL HEALTH CENTER	DECK 1, FWD	9:30 AM - 11:00 AM 4:30 PM - 7:00 PM
ONBOARD SALES DESK	DECK 4, MID	9:00 AM - 8:00 PM
PORT & SHOPPING DESK	DECK 3, MID	7:30 PM - 8:30 PM
PRELUDES	DECK 4, FWD	5:30 PM - 9:30 PM
QUARTER MASTERS (ARCADE)	DECK 9, MID	24 HOURS
SHUTTERS PHOTO GALLERY	DECK 4, AFT	10:00 AM - 1:00 PM 4:00 PM - 10:00 PM
VISTA SPA AND SALON	DECK 9, FWD	8:00 AM - 10:00 PM
WALT DISNEY THEATRE	DECK 4, FWD	SHOWTIMES

SHOPPING

ART GALLERY	DECK 4, MID	1:00 PM - 4:00 PM 7:00 PM - 9:00 PM
MICKEY'S MATES	DECK 4, FWD	9:00 AM - 10:30 PM
RADAR TRAP (DUTY FREE)	DECK 3, FWD	6:00 PM - 10:30 PM
TREASURE KETCH	DECK 4, FWD	9:00 AM - 10:30 PM

IMPORTANT NUMBERS

Fire/Security: 7-3001
Medical EMERGENCY: 7-3000
Health Center: 7-1923

DINNER MENU	Animator's Palate : Pacific Rim Cuisine	DRINK OF THE DAY	Bay Breeze (Alcoholic)	WEATHER FORECAST	Today: Partly Sunny
	Parrot Cay : Caribbean Island Cuisine		Star Night (Non-Alcoholic)		High: 66° F/19° C
	Triton's : French Cuisine				Tomorrow: Partly Sunny
Dining Times: 5:45pm & 8:15pm		Evening Attire: Formal			High: 70° F/21° C

DINING & LOUNGES

BREAKFAST

BEACH BLANKET BUFFET	DECK 9, AFT	7:30 AM - 10:30 AM
GOOFY'S GALLEY	DECK 9, AFT	7:00 AM - 9:00 AM
PARROT CAY	DECK 3, AFT	8:00 AM - 10:45 AM

LUNCH

BEACH BLANKET BUFFET	DECK 9, AFT	12:00 PM - 2:00 PM
GOOFY'S GALLEY	DECK 9, AFT	10:30 AM - 6:00 PM
PARROT CAY	DECK 3, AFT	12:15 PM - 1:30 PM
PALO BRUNCH (18+)	DECK 10, AFT	10:00 AM - 12:30 PM
PINOCCHIO'S PIZZERIA	DECK 9, MID	10:45 AM - 6:00 PM
PLUTO'S DOG HOUSE	DECK 9, AFT	10:45 AM - 6:00 PM
TRITON'S	DECK 3, MID	12:00 PM - 1:30 PM

DINNER

ANIMATOR'S PALATE	DECK 4, AFT	5:45 PM & 8:15 PM
BEACH BLANKET (À-LA CARTE)	DECK 9, AFT	6:30 PM - 8:30 PM
PARROT CAY	DECK 3, AFT	5:45 PM
TRITON'S	DECK 3, MID	5:45 PM & 8:15 PM
PALO (18+)	DECK 10, AFT	6:00 PM - 8:30 PM
PLUTO'S DOG HOUSE	DECK 9, AFT	6:00 PM - 9:30 PM

LATE NIGHT SNACKS

DIVERSIONS	DECK 3, FWD	11:00 PM - 12:00 AM
PINOCCHIO'S PIZZERIA	DECK 9, MID	9:30 PM - 11:00 PM
PROMENADE LOUNGE	DECK 3, AFT	11:00 PM - 12:00 AM

ADDED FEATURES

BEVERAGE STATION	DECK 9, AFT, PORT SIDE	24 HOURS
ICE CREAM AT GOOFY'S GALLEY	DECK 9, AFT	11:00 AM - 11:00 PM
ROOM SERVICE	DIAL 6801 OR 6802	24 HOURS

ENTERTAINMENT - LOUNGES - BARS

Adults must be 21 and older to consume alcoholic beverages.

CADILLAC LOUNGE (18+)	DECK 3, FWD	6:00 PM - 12:30 AM
COVE CAFE (18+)	DECK 9, MID	6:30 AM - 12:00 AM
DIVERSIONS (18+ AFTER 9:00 PM)	DECK 3, FWD	12:00 PM - 12:00 AM
INTERNET CAFE	DECK 3, AFT	24 HOURS
OUTLOOK CAFE (18+)	DECK 10, MID	7:30 AM - 12:00 AM
PINOCCHIO'S PIZZERIA	DECK 9, MID	9:00 AM - 12:00 AM
PLUTO'S DOG HOUSE	DECK 9, AFT	11:00 AM - 6:00 PM
PRELUDES	DECK 4, FWD	5:30 PM - 9:30 PM
PROMENADE LOUNGE	DECK 3, AFT	7:30 AM - 12:00 AM
SIGNALS (18+)	DECK 9, FWD	9:30 AM - 10:00 PM
STUDIO SEA	DECK 4, MID	SHOWTIMES
WAVEBANDS (18+)	DECK 3, FWD	7:30 PM - 2:00 AM

Public Health Advisory: Consuming raw or under-cooked meats, poultry, seafood, shellfish, or eggs may increase your risk for food borne illness, especially if you have certain medical conditions.



TIME ZONE CHANGE

Remember to turn your clocks
BACK 1 HOUR upon retiring TUESDAY evening,
or first thing WEDNESDAY morning.