

PERSONAL NAVIGATOR

NAVIGATOR

Sunrise: 7:40 am Sunset: 7:23 pm
Evening Attire: Cruise Casual

Today: Partly Cloudy High: 63°F/17°C
Tomorrow: Partly Cloudy High: 58°F/14°C

SATURDAY, SEPTEMBER 26, 2015

DAY AT SEA



AN ENCHANTED CLASSIC

In this spectacular fantasy, a little girl discovers the power of her dreams. Fly through the air with Peter Pan and your imagination, as many Classic Disney Characters spring to life. With a little Faith, Trust and Pixie Dust you'll see that your dreams can come true!

WALT DISNEY THEATRE

Deck 4, Forward
6:15 pm & 8:30 pm



As a courtesy to all Guests, we kindly advise that the saving of seats is **not** permitted in the Walt Disney Theatre.

Assistance available at the entrance to the Walt Disney Theatre 30 minutes prior to show time.

Disney WONDER Officers



Clayton W. Lyndsey

Cruise Director

Joined Disney Cruise Line: 1998

Hometown: Minneapolis, Minnesota

Favorite Disney Character: Simba

Clayton's career began as an Actor in 1996 with Disney Vacation Club at Disney's Hilton Head Island Resort, he joined Disney Cruise Line in 1998 and progressed through the ranks to become Cruise Director.

'TIL WE MEET AGAIN

FAREWELL SHOW

The world-famous Disney Characters and some of your new friends from the Walt Disney Theatre stage shows bid you a charming farewell.

Lobby Atrium,
Deck 3, Midship,
10:00 pm

Don't Miss:

Cruise Director's Morning Show

Studio Sea, Deck 4, Midship - 8:30 am

Get your day started with Cruise Director, Clayton and Special Guest, to find out what exciting events are happening around the ship today! Come sit in the audience and be a part of the live broadcast or watch live on channel 25-8 and on Funnel Vision.

Beautiful Songs Written by the Royalty of Hawaii Featuring Keoni Atkinson

Walt Disney Theatre, Deck 4, Forward - 9:30 am

Join Keoni Atkinson as he defines the poetry and hidden stories behind them, as he takes you on a visual journey through song and dance.

Disney's Art of Entertaining: Champagne Sabayon (18+)

Studio Sea, Deck 4, Midship - 10:15 am

Join our Guest Chef, Nick Crispino, as he shows you how to prepare Champagne Sabayon. Recipes and tastings included.

Just Keep Swimming! Disney's Commitment to Protecting Sea Turtles Featuring Anne Savage

Buena Vista Theatre, Deck 5, Aft - 11:30 am

Planning your next summer holiday to Walt Disney World? Why not spend a day with sea turtles at Disney's Vero Beach Resort. Come see what you will get to experience with a sea turtle that has come to lay her eggs on the beach and how you can join Disney in protecting sea turtles!



Book your next Disney Vacation Today!

If you're thinking about booking a future Disney cruise or Adventures by Disney trip, find out how to save with special offers only available onboard! Don't miss this opportunity to plan your next Disney vacation. Visit the Onboard Sales Desk on Deck 4, Midship, for more information.

DINNER MENU

Animator's Palate: 'Til We Meet Again
Parrot Cay: 'Til We Meet Again
Triton's: 'Til We Meet Again

DRINK OF THE DAY

Bay Breeze (Alcoholic)
Star Night (Non-Alcoholic)

IMPORTANT NUMBERS

Fire/Security: 7-3001
Medical Emergency: 7-3000
Health Center: 7-1923

ADULT ACTIVITY HIGHLIGHTS

VISTA SPA FITNESS CLASSES & SEMINARS

Sunrise Stretch - Vista Spa Fitness Center - 7:00 am
Fab Abs - Vista Spa Fitness Center - 7:30 am
Tour De Cycle (Sign-Up Required) - Vista Spa Fitness Center - 8:00 am
Body Sculpt Boot Camp (Nom. Fee) - Vista Spa Fitness Center - 9:00 am
Detox for Health & Weight Loss - DK10, Fwd Elevators - 11:00 am
Back Pain Solutions - DK10, Fwd Elevators - 2:00 pm
Pilates - Vista Spa Fitness Center - 4:00 pm
Yoga - Vista Spa Fitness Center - 5:00 pm



TASTING CLASSES

Chocolate & Liquor Tasting (21+) - Cadillac Lounge - 12:15 pm
Beer Tasting (21+) - Cadillac Lounge - 2:00 pm
Mixology (21+) - Cadillac Lounge - 4:00 pm
Whiskey Tasting (21+) - Outlook Cafe - 10:30 pm
 Please make reservations for tastings at Guest Services for a nominal fee. Tasting Seminars are only for Guests 21 and older.

1820 SOCIETY: BRUNCH

Beach Blanket Buffet, Deck 9, Aft - 10:00 am
 Get to know your fellow 1820 Society members during brunch.



1820 SOCIETY: GAME CHALLENGE

Diversions, Deck 3, Forward - 4:45 pm
 Join us and play some of your favorite board games.

1820 SOCIETY: FAREWELL

Diversions, Deck 3, Forward - 10:45 pm
 Join your Cruise Staff and your new friends in this last gathering for some fun.

(For Guests aged 18 to 20 years old.)

TV TUNES TRIVIA

Diversions, Deck 3, Forward - 2:15 pm
 Remember the songs to those classic TV shows? Come and find out just how well you do in this fun trivia.



DISNEY'S INNOVATIONS: THEME PARKS

Diversions, Deck 3, Forward - 3:00 pm
 Join us for our presentation showing the "Top 10" greatest innovations that the Walt Disney Company has introduced to theme parks.

ART OF THE THEME SHOW TOUR

Palo, Deck 10, Aft - 4:00 pm
 Join us for a guided tour highlighting the design, Imagineering and artistry of the Disney Wonder. This tour is reserved for Guests 18 and over.

CRUISE STAFF FAREWELL

WaveBands, Deck 3, Forward - 11:15 pm
 Join your Club Host and the Cruise Staff team and see our version of the funniest skit on the high seas, "If I Were Not Upon The Sea."



FUN FOR ALL AGES HIGHLIGHTS

WAKE UP WITH DISNEY JUNIOR

Promenade Lounge, Deck 3, Aft - 8:30 am
 What happens when you experience unlimited fun with your favorite Disney Junior shows? You get an exciting dance party designed especially for preschoolers ages seven and under.



TODDLER TIME FOR FAMILIES

Captain's Closet, Disney's Oceaneer Club, Deck 5, Midship - 9:00 am, 2:30 pm & 6:00 pm
 A time for Toddlers and their families to explore and play together.

\$10,000 MEGA JACKPOT BINGO

Bingo Pre-Sales start at 10:30 am
WaveBands, Deck 3, Forward - 10:45 am
 It's Big, it's Massive, it's Supersized! It's \$10,000 MEGA Jackpot Bingo! Take home \$10,000 if you can cover your card in 46 numbers or less. If not, we carry on to play for the biggest cash prize of the session. Pre-Sales start 15 minutes prior to game.



NAPKIN FOLDING

Studio Sea, Deck 4, Midship - 11:00 am
 Learn how to fold a napkin to impress your guests at your next dinner party.

PLAYMATION

Promenade Lounge, Deck 3, Aft - 11:45 am
 The Avengers Need You: The battle begins October 4, but recruits can reserve their gear onboard today!



DISNEY VACATION CLUB GROUP PREVIEW

Studio Sea, Deck 4, Midship - 12:15 pm
 Want to learn more about taking magical vacations year after year? Please see a Disney Vacation Club representative on Deck 4, Midship, or call 7-2805 from your stateroom phone for more information about our interactive group presentation.



JACK-JACK'S INCREDIBLE DIAPER DASH

Lobby Atrium, Deck 3, Midship - 12:15 pm
 Calling all baby cruisers! It's time to take to the mat to see who's the fastest crawler of the seven seas! Register your baby 15 minutes prior to the big race.



TOWEL FOLDING

Studio Sea, Deck 4, Midship - 2:15 pm
 Learn to create those amazing towel creatures you've seen in your stateroom all cruise long.

FINAL JACKPOT BINGO

Bingo Pre-Sales start at 3:30 pm
WaveBands, Deck 3, Forward - 4:00 pm
 The snowball jackpot MUST BE WON at this final session! Beat the line and get your cards early. Who will be the lucky winner? It could be you! Pre-Sales start 30 minutes prior to game.



FRIENDSHIP ROCKS

Walt Disney Theatre, Deck 4, Forward - 5:00 pm
 Come and celebrate with all the children from the Oceaneer Club and Oceaneer Lab in the Jammin' performance of Friendship Rocks! You won't want to miss any of the fun.



OFFICER PIN TRADING

Preludes, Deck 4, Forward - 7:15 pm
 Come trade pins with the Officers of the Disney Wonder.



FAMILY TALENT SHOW

WaveBands, Deck 3, Forward - 7:30 pm
 Your fellow Guests have rehearsed and are ready to show off their talents.

YOUTH ACTIVITIES HIGHLIGHTS

DINE & PLAY

A convenience for families dining at 8:15 pm, our Youth Activities counselors will be available at 9:15 pm at the entrance of Triton's, Parrot Cay and Animator's Palate dining rooms to bring registered children to join the fun in Disney's Oceaneer Club and Disney's Oceaneer Lab.



Deck 5, Aft (7-18500) 9:00 am - 11:00 pm

Infants and Toddlers can enjoy toys and activities at Flounder's Reef Nursery. Reservations are first come, first served so please stop by!



Deck 5, Midship (7-1440) 9:00 am - 12:00 am
(3 - 12 years old)

ALADDIN'S FUN ADVENTURES

2:00 pm

Come join us as we go on a fun-filled Arabian adventure, discover a flying carpet and find the hidden Genie.

FRIENDSHIP ROCKS PREP

4:15 pm

Come and prep for the show



Deck 5, Midship (7-1445) 9:00 am - 12:00 am
(3 - 12 years old)

FRIENDSHIP ROCKS

5:00 pm

Come and celebrate with all the children from the Oceaneer Club and Lab in the jammin' performance of Friendship Rocks! You won't want to miss any of the fun.

HOW WELL DO YOU KNOW YOUR COUNSELOR?

10:30 pm

Do you think you know all there is to know about your counselors? Come test out your knowledge with all of your friends!



Deck 2, Midship (7-5810) 9:00 am - 12:00 am
(11 - 14 years old)

ANIMATION ANTICS

8:15 pm

Learn simple animation techniques and then put your new skills to use by drawing some of your favorite Disney Characters.

FINAL FAREWELL SLIDESHOW

10:45 pm

Take this opportunity to relive some memories from your Disney Cruise.



Deck 11, Midship (7-1456) 10:00 am - 1:00 am
(14 - 17 years old)

SLIDESHOW AND INFO SWAP

11:00 pm

Head down memory lane and reminisce all the fun times from the Cruise!

FAREWELL DANCE PARTY

12:00 am

Join your fellow teen cruisers for this fun-filled dance party.

BUENA VISTA THEATRE

Deck 5, Aft Today's Movies

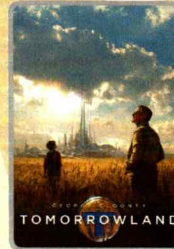

8:30 am
Duration: 2 hrs 10 mins
Rating: PG



12:30 pm
Duration: 1 hr 48 mins
Rating: PG

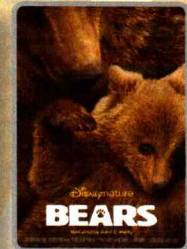

3:15 pm
Duration: 1 hr 25 mins
Rating: G

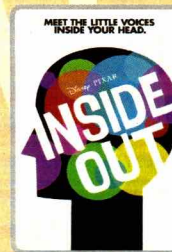

5:15 pm & 8:00 pm
Duration: 1 hr 42 mins
Rating: PG



10:30 pm
Duration: 1 hr 57 mins
Rating: PG-13



FAMILY GAME SHOW

Join us for the ultimate test of your Disney knowledge as we play our live, interactive game show, that's "insania!"

Studio Sea,
Deck 4, Midship,
7:30 pm



ADULT VARIETY ACT

Featuring the Comedy of Maryellen Hooper, as she entertains you in this adult exclusive show.

WaveBands (18+),
Deck 3, Forward,
9:45 pm &
10:45 pm (Repeat Show)

YOUTH ACTIVITIES OPEN HOUSE

Open House is an opportunity for all to come and participate in a variety of exciting activities and free time in the Oceaneer Club, Oceaneer Lab, Flounder's Reef Nursery, Vibe and Edge throughout the cruise. During these times secured programming will still be offered in the other venue for those looking to check their children into care.

Disney's Oceaneer Club: 9:00 am - 10:00 am & 6:00 pm - 7:00 pm

Edge: 9:00 am - 11:00 am & 6:00 pm - 8:00 pm
Vibe: 10:00 am - 11:30 am & 4:00 pm - 6:00 pm

MORE TO ENJOY WHILE ONBOARD

BOOK ONBOARD AND SAVE!

Explore all the itineraries Disney Cruise Line offers - from the Caribbean and Bahamas to Alaska or Europe. Save when you book your next family adventure onboard! Visit the Onboard Sales Desk for more information.



DISNEY VACATION CLUB® GROUP PREVIEW

Want to learn more about taking magical vacations year after year? Please see a Disney Vacation Club representative on Deck 4, Midship, or call 7-2805 from your stateroom phone for more information about our interactive group presentation.



DEBARK TALK BROADCAST

Important information regarding the disembarkation procedures and your journey home will be covered in this debarkation briefing. The broadcast will be shown continuously on channel 22-2 of your stateroom television for your convenience.

Connect @ Sea

We are now offering a NEW and improved Internet service to stay connected on your cruise like no other in the industry! Internet packages range from \$0.25 per MB - \$89.00 (1000 MB package). For more information contact your Connect@Sea Expert or Guest Services onboard.

EXPRESS WALK OFF

This option allows you to take your luggage off the ship at your leisure once the ship has been cleared by the local authorities. You won't need to wait for your luggage to enter the terminal and there is no need to claim it inside the terminal building. Please note that no assistance with luggage is provided for this option.

EXPRESS CHECK OUT

If you have a credit card on file, you qualify for express check out. No need to visit Guest Services to settle your account.



Deck 9, Forward - Phone: 7-1465

LAST DAY TREAT

75 mins spa package that includes dry skin brush exfoliation, Full body Swedish or hot Stone massage, hydrating booster facial, pressure point Indian Scalp massage.
Today Only: for only 139



Discover the cultural and geographical diversity of Vancouver when you visit one of North America's largest Chinatown districts and a gorgeous park system right in the downtown area. The highlight: the Capilano Suspension Bridge, before ending your tour at the airport. Guests booking this tour should have a departing flight no earlier than 3:00 pm.

SHOPPING

ALEXANDRITE JEWELRY BY MARK HENRY

Head to Treasure Ketch, Deck 4, Forward, for your final opportunity on this sailing to discover the elegant jewelry design by Mark Henry, adorned with the beautiful and naturally color-changing Alexandrite gemstone.

JEFF GRANITO ARTIST MEET & GREET

Don't miss your final opportunity to see the beautiful Disney-inspired art pieces created by talented artist, Jeff Granito. Head to the Vista Gallery today at 3:30 pm and then again at 7:30 pm where you'll be able to meet the artist himself! Deck 4, Midship.

CAPTAIN'S SIGNING

Stop by Treasure Ketch at 7:30 p.m. to meet the Master of the Disney Wonder and have your cruise mementos signed! Stunning replica ships are available in Treasure Ketch, Deck 4, Forward. Beautiful Disney Cruise Line® prints are available in the Vista Gallery, Deck 4, Midship.

OFFICER PIN TRADING

Come and trade pins with the Officers of the Disney Wonder Cruise Ship at 7:15 pm in Preludes, Deck 4, Forward.

COLLECT YOUR DISNEY CRUISE MEMORIES IN A DISNEY CRUISE LINE PHOTO ALBUM

Store the many happy memories you've photographed while on your Disney cruise inside a 2015 Disney Cruise Line photo album and scrapbook, available in Mickey's Mates, Deck 4, Forward. Mickey's Mates is also where you'll find additional commemorative 2015 Disney Cruise Line souvenirs.

THE DISNEY PARKS COLLECTION BY PANDORA JEWELRY

The Disney Parks Collection by PANDORA Jewelry features hand-finished .925 sterling silver and 14K gold charms inspired by some of Disney's most beloved characters. Visit Treasure Ketch on Deck 4, Forward, where you'll find a specially designed sterling silver charm featuring a Disney Cruise Line ship.

Due to port regulations, when the ship is docked, the stores will remain closed.



mark henry
ALEXANDRITE JEWELRY COLLECTION

Experience natural color-changing Alexandrite Jewelry by Mark Henry. rarity and sensational beauty handcrafted by nature.

AVAILABLE IN TREASURE KETCH
DECK 4, FORWARD



GET THE PICTURE!

Use our kiosks to purchase your Get the Picture! photo disc and share your vacation memories digitally! No need to decide which photos to take home now, select your photos from the comfort of your home. Kiosks are located in Shutters Deck 4, Aft and Deck 3, next to the Promenade Lounge.

**Offer valid per stateroom only. Terms and conditions apply.
Photos captured on your vacation are only available for purchase during this cruise.*

IMPORTANT INFORMATION

Security Notice

All Guests (including Children) who wish to disembark or embark the ship are required to present their Key to the World card at the gangway. A photo ID is also required for those Guests who are 18 years of age or older. Guests under the age of 18 are required to have a parent, guardian or other responsible adult sign an authorization form at the Guest Service Desk if they wish to go ashore unaccompanied or with any adult from another stateroom.

Sunscreen/Insect Repellent Advisory

Use sunscreen first and protect against mosquito bites and related illnesses by applying insect repellent on top of sunscreen when going ashore. Insect repellent is available for purchase in Treasure Ketch.

Cold and Flu Reminder

Please wash hands frequently and thoroughly, particularly before meals. Contact the Health Center by dialing 7-1923, should anyone in your party become ill.

Inclement Weather

For the safety of all Guests, outdoor events may be changed due to unforeseen weather conditions.

Corridor Quiet Hours

As a courtesy to all our Guests, please recognize quiet hallway hours from 10:00 pm til 8:00 am.

Environmental Message

With Disney's commitment to the Environment please refrain from throwing anything over the Ship's side. Thank you.

No Reserved Seats Policy

As a courtesy to all Guests we kindly advise that the saving of seats is not permitted in the Walt Disney Theatre, and the saving of the sun loungers is not permitted on Deck 9 and 10. Items left unattended will be returned to lost and found at Guest Services, Deck 3, Midship.

Smoking

For the comfort of our guests, the following areas are designated as smoking areas:

- Deck 10, forward, Starboard side
 - Deck 9, forward, Starboard side at Quiet Cove
 - Deck 4, aft, starboard side from 6:00 pm to 6:00 am only (all of Deck 4 is non-smoking from 6:00 am to 6:00 pm.)
- Smoking is prohibited inside all guest staterooms and on stateroom verandahs. Guests found smoking in their staterooms or on their verandahs will be charged a \$250 stateroom recovery fee.
Electronic cigarettes may only be used in designated smoking areas.

Walt Disney Theatre

Theatrical performances may use artificial fog, strobe lights, pyrotechnics and other special effects. For the safety of our performers and the comfort of those around you, the use of any photography or video recording device or any electronic equipment is prohibited.

Verandah Safety

Please do not leave any combustible materials on your balcony when not present in your stateroom for safety reasons.

Morning	8:30	8:45	9:00	9:15	9:30	9:45	10:00	10:15	10:30	10:45	11:00	11:15	11:30	11:45	12:00	12:15	12:30	12:45	1:00	1:15	1:30			
FUNNEL VISION	Cruise Director's Morning Show Funnel Vision			Cinderella (Classic) (G) Funnel Vision						Wii Challenge - You Choose: Cruise Director vs. Captain Funnel Vision						Pixar Short Films (G) Funnel Vision								
BUENA VISTA THEATRE	Tomorrowland (PG) Duration: 2 Hours 10 Minutes																							
CHARACTERS	Minnie DK4 Mid (S)			Daisy DK4 Mid (S)						Mickey DK4 Mid (S)						Chip & Dale DK4 Mid (S)								
FUN FOR ALL AGES	Disney Junior Promenade Lounge		Cruise Director's Morning Show Studio Sea, Funnel Vision & Channel 25.8		Crafts: Origami Favorites Promenade Lounge		Beautiful Songs Written by the Royalty of Hawaii Featuring Keoni Atkinson Walt Disney Theatre				Bingo Pre Sales	\$10,000 Mega Jackpot BINGO WaveBands		PLAYMATION Promenade Lounge		Disney's Commitment to Protecting Sea Turtles Featuring Anne Savage Buena Vista Theatre		Star Wars: Episode II (PG) Walt Disney Theatre		Dance Class: Merengue WaveBands				
ADULTS	Friends of Bill W. Outlook Cafe			1820 Society: Brunch Beach Blanket						Ultimate Disney Trivia Diversions						Chocolate & Liquor Tasting (21+) Cadillac Lounge								
VIBE 14-17 YEARS OLD	Youth Activities Open House						Gotcha Registration						Game Challenge											
EDGE 11-14 YEARS OLD	Youth Activities Open House						Gender Wars						4 Square Competition						Ratatouille Cooking School					
OCEANEER LAB 3-12 YEARS OLD	Animation Antics			Oceaneer Rangers						Pinata Party						Go Fetch								
OCEANEER CLUB 3-12 YEARS OLD	Youth Activities Open House			Game Challenge						Heffalump Hunting						Lunch								
	King Triton's Royal Court																							

Afternoon	1:45	2:00	2:15	2:30	2:45	3:00	3:15	3:30	3:45	4:00	4:15	4:30	4:45	5:00	5:15	5:30	5:45	6:00	6:15	6:30	6:45			
FUNNEL VISION	Pinocchio (G) Funnel Vision			Virtual Tours Peter Pan (G) Funnel Vision						Tinker Bell (G) Funnel Vision														
BUENA VISTA THEATRE	DisneyNature: Bears (G) Duration: 1 Hour 25 Minutes																							
CHARACTERS	Character Dance Party Lobby Atrium						Daisy Lobby Atrium (P)						Minnie Lobby Atrium (P)						Pluto Lobby Atrium (S)					
FUN FOR ALL AGES	Towel Folding Studio Sea		Bingo Pre-Sales WaveBands		Final Jackpot BINGO WaveBands		Friendship Rocks Walt Disney Theatre		Talent Show Rehearsals WaveBands		Star Wars: Episode II. Attack of the Clones (PG) < Starts 1:15 pm Walt Disney Theatre Duration: 2 Hours 22 Minutes		Disney Tunes Trivia Promenade Lounge		Family Crafts Promenade Lounge		Live Music with Take Cover Promenade Lounge		DREAMS AN ENCHANTED CLASSIC Walt Disney Theatre					
ADULTS	Animation - Pluto Animator's Palate			TV Tunes Trivia Diversions		Disney Theme Parks Diversions		Art of The Theme Show Tour Palo		Yoga Vista Spa Fitness Center		Beer Tasting (21+) Cadillac Lounge		Mixology (21+) Cadillac Lounge		1820 Society: Game Challenge Diversions		Homework Help						
VIBE 14-17 YEARS OLD	Picture This			4th Pigs Pasta Palace						Youth Activities Open House						Homework Help								
EDGE 11-14 YEARS OLD	Sports Deck Fun						Game Challenge						Homework Help						Youth Activities Open House					
OCEANEER LAB 3-12 YEARS OLD	Go Fetch		Float Fun Trivia		Create a Postcard						Friendship Rocks Prep		Friendship Rocks		GAGA Ball		Dinner							
OCEANEER CLUB 3-12 YEARS OLD	Aladdin's Fun Adventures			Wacky Relays						Friendship Rocks Prep		Friendship Rocks		Memory Wall		Youth Activities Open House								
	Dinner in Disney's Oceaneer Lab																							

Evening	7:00	7:15	7:30	7:45	8:00	8:15	8:30	8:45	9:00	9:15	9:30	9:45	10:00	10:15	10:30	10:45	11:00	11:15	11:30	11:45	12:00															
FUNNEL VISION	The Lion King (G) Funnel Vision			Virtual Tours The Little Mermaid (G) Funnel Vision						Ant-Man (PG-13) Duration: 1 Hour 57 Minutes																										
BUENA VISTA THEATRE	Inside Out (PG) Duration: 1 Hour 42 Minutes																																			
CHARACTERS	Minnie Lobby Atrium (P)			Mickey Lobby Atrium (P)						Till We Meet Again Lobby Atrium						Star Wars: Episode III. Revenge of the Sith (PG-13) Walt Disney Theatre (Doors Open 10:30 pm) 2 Hours 20 Minutes																				
FUN FOR ALL AGES	Officer Pin Trading Preludes		Captain's Signing Treasure Ketch		Family Talent Show WaveBands		Mickey Mania Studio Sea		DREAMS AN ENCHANTED CLASSIC Walt Disney Theatre		Live Music with Take Cover Promenade Lounge		Live Music with Take Cover Promenade Lounge		The Comedy of MARYELLEN HOOPER WaveBands		The Comedy of MARYELLEN HOOPER WaveBands		Cruise Staff Farewell WaveBands		Cruise Staff DJ WaveBands															
ADULTS	Theme Park Trivia Diversions			Live Music with Bernadett Bihari Cadillac Lounge						The Comedy of MARYELLEN HOOPER WaveBands		The Comedy of MARYELLEN HOOPER WaveBands		Cruise Staff Farewell WaveBands		Cruise Staff DJ WaveBands		Late Night Piano Cadillac Lounge																		
VIBE 14-17 YEARS OLD	Ultimate Challenge			Craft Corner						How Well Do You Know Your Counselor?						Gender Wars						Slideshow and Info Swap														
EDGE 11-14 YEARS OLD	Youth Activities Open House						Animation Antics						Gender Wars						How Well Do You Know Your Counselor?						Final Farewell Slideshow						Final Farewell					
OCEANEER LAB 3-12 YEARS OLD	Gasses in Action			Mickey Mania						Relay Games		Marshmallow Olympics		How Well Do You Know Your Counselor?																						
OCEANEER CLUB 3-12 YEARS OLD	Pluto's Pajama Party			Final Farewell						Glow Jam																										

Symbol for activities that will be repeated during the cruise

FOLD

Fold along the dotted lines and take me with you so you don't miss any of the fun!

FOLD

IN THE SPOTLIGHT SERIES

SOLVE IT! SERIES

JUMP UP! SERIES

CREATE & INVENT SERIES

OPEN HOUSE

CLUBHOUSE SERIES

STORYBOOK SERIES

SATURDAY, SEPTEMBER 26, 2015 - DAY AT SEA

BUENA VISTA THEATRE

Deck 5, Aft



8:30 am
Duration: 2 hrs 10 mins
Rating: PG

12:30 pm
Duration: 1 hr 48 mins
Rating: PG

3:15 pm
Duration: 1 hr 25 mins
Rating: G

5:15 pm & 8:00 pm
Duration: 1 hr 42 mins
Rating: PG

10:30 pm
Duration: 1 hr 57 mins
Rating: PG-13

Character Appearances

PRINCESS MINNIE
DK4 Mid (S) - 9:00 am

DAISY DUCK
DK4 Mid (S) - 9:30 am
Lobby Atrium (P) - 5:15 pm

MICKEY MOUSE
DK4 Mid (S) - 11:00 am
Lobby Atrium (P) - 7:45 pm

MINNIE MOUSE
DK4 Mid (S) - 12:00 pm
Lobby Atrium (P)
5:45 pm & 7:15 pm

CHIP & DALE
DK4 Mid (S) - 12:30 pm

CHARACTER DANCE PARTY
Lobby Atrium - 3:00 pm

PLUTO
Lobby Atrium (S) - 5:30 pm
(P) - Port Side (S) - Starboard Side



Don't forget your Camera to capture those Magical Moments! Check here each day for all of today's Character Appearances or refer to the Character Board in the Lobby Atrium.

Meet-and-Greets will be advertised for the length of time the line will be open. To avoid disappointment, please meet at start time of appearances.

YOUTH ACTIVITIES THEMED EXPERIENCES

CLUBHOUSE SERIES
focuses on movement and features content which appeals to younger children.

JUMP UP! SERIES
includes large group games & movement-oriented activities.

WIN THE SPOTLIGHT SERIES
focuses on children's stage presence with lots of activities and enthusiasm.

STORYBOOK SERIES
is designed with a strong connection to the Disney classic stories.

CREATE & INVENT SERIES
will have a tactile focus allowing children to create and admire their work.

YSOLVE IT! SERIES
are less active, but will challenge children with problem/solutions-based activities.

YOUTH ACTIVITIES OPEN HOUSE

Activities for families, adults and children of all ages to enjoy together.

SHIP DIRECTORY

YOUTH ACTIVITIES

DISNEY'S OCEANEER CLUB	DECK 5, Mid	9:00 AM - 12:00 AM
DISNEY'S OCEANEER LAB	DECK 5, Mid	9:00 AM - 12:00 AM
EDGE	DECK 2, Mid	9:00 AM - 12:00 AM
VIBE	DECK 11, Mid	10:00 AM - 1:00 AM
FLOUNDERS REEF NURSERY	DECK 5, Aft	9:00 AM - 11:00 PM

POOLS

Children under 12 years of age must have adult supervision in all pools.

GOOFY'S POOL	DECK 9, Mid	9:00 AM - 6:00 PM
MICKEY'S POOL	DECK 9, Aft	8:00 AM - 10:00 PM
MICKEY'S SLIDE	DECK 9, Aft	9:00 AM - 5:30 PM
MICKEY'S SPLASH ZONE	DECK 9, Aft	8:00 AM - 10:00 PM
QUIET COVE POOL (18+)	DECK 9, Fwd	8:00 AM - 10:00 PM

Complimentary pool vests are available for children to use in the pools onboard.
They are located on the pool deck.

RECREATION

PORT ADVENTURES DESK	DECK 3, Mid	6:00 AM - 10:00 PM
VISTA FITNESS CENTER (18+)	DECK 9, Fwd	6:00 AM - 10:00 PM
WIDE WORLD OF SPORTS DECK	DECK 10, Fwd	- 24 HOURS

GENERAL INFORMATION

BUENA VISTA THEATRE	DECK 5, Aft	SHOWTIMES
DISNEY VACATION CLUB DESK	DECK 4, Mid	9:00 AM - 12:00 PM
FUNNEL VISION	DECK 9, Mid	2:30 PM - 10:00 PM
GUEST SERVICES	DECK 3, Mid	SHOWTIMES
HAIR BRANDING	DECK 9, Mid	24 HOURS
MEDICAL HEALTH CENTER	DECK 1, Fwd	10:00 AM - 12:00 PM
ONBOARD SALES DESK	DECK 4, Mid	2:00 PM - 7:00 PM
PRELUDES	DECK 4, Fwd	9:30 AM - 11:00 AM
QUARTER MASTERS (ARCADE)	DECK 9, Mid	4:30 PM - 7:00 PM
SHUTTERS PHOTO GALLERY	DECK 4, Aft	9:00 AM - 2:00 PM
VISTA SPA AND SALON	DECK 9, Fwd	4:00 PM - 10:00 PM
WALT DISNEY THEATRE	DECK 4, Fwd	5:30 PM - 9:30 PM
		24 HOURS

SHOPPING

ART GALLERY	DECK 4, Mid	1:00 PM - 4:00 PM
MICKY'S MATES	DECK 4, Fwd	7:00 PM - 9:00 PM
RADAR TRAP (DUTY FREE)	DECK 3, Fwd	9:00 AM - 11:00 PM
TREASURE KETCH	DECK 4, Fwd	6:00 PM - 11:00 PM
		9:00 AM - 11:00 PM

DINING & LOUNGES

BREAKFAST

BEACH BLANKET BUFFET	DECK 9, Aft	7:30 AM - 10:30 AM
GOOFY'S GALLERY	DECK 9, Aft	7:00 AM - 9:00 AM
PARROT CAY	DECK 3, Aft	8:00 AM - 10:45 AM
TRITON'S (A-LA CARTE)	DECK 3, Mid	8:00 AM - 9:30 AM

LUNCH

BEACH BLANKET BUFFET	DECK 9, Aft	12:00 PM - 2:00 PM
GOOFY'S GALLERY	DECK 9, Aft	10:30 AM - 6:00 PM
PALO BRUNCH (18+)	DECK 10, Aft	10:00 AM - 12:30 PM
PARROT CAY	DECK 3, Aft	12:15 PM - 1:30 PM
PINOCCHIO'S PIZZERIA	DECK 9, Mid	10:30 AM - 6:00 PM
PLUTO'S DOG HOUSE	DECK 9, Aft	10:30 AM - 6:00 PM
TRITON'S	DECK 3, Mid	12:00 PM - 1:30 PM

DINNER

ANIMATOR'S PALATE	DECK 4, Aft	5:45 PM
PARROT CAY	DECK 3, Aft	5:45 PM & 8:15 PM
TRITON'S	DECK 3, Mid	5:45 PM & 8:15 PM
PALO (18+)	DECK 10, Aft	6:00 PM - 8:30 PM
PLUTO'S DOG HOUSE	DECK 9, Aft	6:00 PM - 9:30 PM

LATE NIGHT SNACKS

DIVERSIONS	DECK 3, Fwd	11:00 PM - 12:00 AM
PINOCCHIO'S PIZZERIA	DECK 9, Mid	9:30 PM - 12:00 AM
PROMENADE LOUNGE	DECK 3, Aft	11:00 PM - 12:00 AM

ADDED FEATURES

BEVERAGE STATION	DECK 9, Aft, PORT SIDE	24 HOURS
ICE CREAM AT GOOFY'S GALLERY	DECK 9, Aft	11:00 AM - 11:00 PM
ROOM SERVICE	DIAL 6801 OR 6802	CLOSES AT 1:00 AM

ENTERTAINMENT - LOUNGES - BARS

Adults must be 21 and older to consume alcoholic beverages.

CADILLAC LOUNGE (18+)	DECK 3, Fwd	6:00 PM - 12:30 AM
COVE CAFE (18+)	DECK 9, Mid	6:30 AM - 12:00 AM
DIVERSIONS (18+ AFTER 9:00 PM)	DECK 3, Fwd	10:00 AM - 12:00 AM
INTERNET CAFE	DECK 3, Aft	24 HOURS
OUTLOOK CAFE (18+)	DECK 10, Mid	7:00 AM - 12:00 AM
PINOCCHIO'S PIZZERIA	DECK 9, Mid	9:00 AM - 12:00 AM
PLUTO'S DOG HOUSE	DECK 9, Aft	12:00 PM - 6:00 PM
PRELUDES	DECK 4, Fwd	5:30 PM - 9:30 PM
PROMENADE LOUNGE	DECK 3, Aft	7:30 AM - 12:00 AM
SIGNALS (18+)	DECK 9, Fwd	10:30 AM - 10:00 PM
STUDIO SEA	DECK 4, Mid	SHOWTIMES
WAVEBANDS (18+)	DECK 3, Fwd	7:30 PM - 2:00 AM

IMPORTANT NUMBERS

Fire/Security: 7-3001
Medical EMERGENCY: 7-3000
Health Center: 7-1923

DINNER
Animator's Palate • 'Til We Meet Again Bay Breeze
Parrot Cay • 'Til We Meet Again (Alcoholic)
Triton's • 'Til We Meet Again Star Night (Non-Alcoholic)
High: 58°/74°
Dining Times: 5:45pm & 8:15pm
DRINK OF THE DAY
Evening Attire: Cruise Casual
WEATHER FORECAST
Today: Partly Cloudy
Tomorrow: Partly Cloudy

Public Health Advisory: Consuming raw or under-cooked meats, poultry, seafood, shellfish, or eggs may increase your risk for food borne illness, especially if you have certain medical conditions.