

PERSONAL NAVIGATOR



THURSDAY, OCTOBER 8, 2015

Sunrise 7:06 am Sunset 6:49 pm
Evening Attire: Cruise Casual
All Ashore: 8:30 am
All Aboard: 4:45 pm
Today: Partly Cloudy High: 80°F/27°C
Tomorrow: Partly Cloudy High: 82°F/28°C

DISNEY'S CASTAWAY CAY



AN ENCHANTED CLASSIC

In this spectacular fantasy, a little girl discovers the power of her dreams. Fly through the air with Peter Pan, your imagination, and many of your favorite Disney stories – including Disney's newest classic, Frozen! With a little Faith, Trust and Pixie Dust, you'll see that dreams really can come true!

WALT DISNEY THEATRE

Deck 4, Forward,

6:15 pm & 8:30 pm



As a courtesy to all Guests, we kindly advise that the saving of seats is **not** permitted in the Walt Disney Theatre.

Assistance available at the entrance to the Walt Disney Theatre 30 minutes prior to show time.

Disney's Castaway Cay

Reserved exclusively for Guests on Disney Cruise Line Bahamian and Caribbean cruise vacations, Castaway Cay is Disney's private port-of-call paradise. On this island, enjoy tropical leisure activities, such as snorkeling, boating, swimming and sunbathing.

Friendly Reminders

- Serenity Bay is reserved for Guests 18 and older.
- Your Key To The World Card will need to be used for all transactions on Disney's Castaway Cay except for the Post Office.
- A limited number of all-terrain wheelchairs are available across from Scuttle's Cove.
- For your convenience, beach towels are available as you leave the ship; please return them at the gangway at the end of your day.
- Due to our commitment to the environment, we ask that seashells, coral and other natural treasures be left undisturbed at Disney's Castaway Cay for all to enjoy.

'TIL WE MEET AGAIN

FAREWELL SHOW

The world-famous Disney Characters and some of your new friends from the Walt Disney Theatre stage shows bid you a charming farewell.

Lobby Atrium,
Deck 3, Midship,
10:00 pm

Don't Miss:

Crab Races

Island Gazebo 1, Disney's Castaway Cay - 11:45 am
Island Gazebo 2, Disney's Castaway Cay - 12:45 pm

Watch some local sea creatures make a break for the finish line.

Disney Trivia

Promenade Lounge, Deck 3, Aft - 4:00 pm

Navigate your way through a round of questions to test how much you really know about Disney.

Mickey Mania

D Lounge, Deck 4, Midship - 7:30 pm

Join us for the ultimate test of your Disney knowledge as we play our live, interactive game show, that's "insania!"

80's Flashback (18+)

Fathoms, Deck 3, Forward - 10:45 pm

The 80's are back! Join your Cruise Staff team, in testing your 80's knowledge in this high energy 80's revival.

Debark Talk Broadcast

Important information regarding disembarkation procedures for your journey home will be covered in this debarkation briefing. The broadcast will be shown continuously on channel 24-2 of your stateroom television for your convenience.

Thank you in advance for completing your comment card.

DINNER MENU

Animator's Palate : 'Til We Meet Again
Carioca's : 'Til We Meet Again
Lumiere's : 'Til We Meet Again

DRINK OF THE DAY

Stingray (Alcoholic)
Coco Bali (Non-Alcoholic)

IMPORTANT NUMBERS

Fire/Security: 7-3001
Medical Emergency: 7-3000
Health Center: 7-1923

ADULT ACTIVITY HIGHLIGHTS

SENSES SPA FITNESS CLASSES & SEMINARS

Sunrise Stretch - Senses Spa Fitness Center - 7:00 am
Fab Abs - Senses Spa Fitness Center - 7:30 am
Body Sculpt Boot Camp (Nom. Fee) - Senses Spa Fitness Center - 8:00 am
Group Cycling (Sign-Up Required) - Senses Spa Fitness Center - 9:00 am
Yoga on the Beach - Serenity Bay - 11:00 am
Go Smile Seminar - Senses Spa & Salon - 2:00 pm
Seminar: Chinese Herbal Remedies - Senses Spa & Salon - 4:00 pm
Complimentary Footprint Analysis - Senses Spa & Salon - 5:00 pm



TASTING CLASSES

Beer Tasting (21+) - Keys - 4:30 pm
 Please make reservations for tastings at Guest Services for a nominal fee.
 Tasting Seminars are only for Guests 21 and older..

1820 SOCIETY: ISLAND BIKE RIDE

Bike Rentals, Disney's Castaway Cay - 1:45 pm
 Join your Cruise Staff team as they take you on a bike riding adventure around the island. Meet at the Bike Rentals where the fun will begin!



1820 SOCIETY: JENGA CHALLENGE

O'Gills Pub, Deck 3, Forward - 5:15 pm
 Have some fun with this classic game.

1820 SOCIETY: FAREWELL

O'Gills Pub, Deck 3, Forward - 10:00 pm
 Join your Cruise Staff and your new friends in this last gathering for some fun.

TEAM TRIVIA

Fathoms, Deck 3, Forward - 9:45 pm
 Think you have the best team to win? Come and join your Cruise Staff team for this fun team trivia.

POP!

Fathoms, Deck 3, Forward - 10:15 pm
 Have you been told you are full of useless information about pop culture? If the answer is "Yes", then you have what it takes to play the high energy game show all about the world of Pop!



FUN FOR ALL AGES HIGHLIGHTS

RUNDISNEY: CASTAWAY CAY 5K (10+)

Fathoms, Deck 3, Forward - 8:15 am
 Runners (10+) meet at 8:15 am. We will depart the ship at 8:30 am, and make our way to the Bike Rentals where the run will begin.



ISLAND POWER WALK

Post Office, Disney's Castaway Cay - 9:15 am
 Join your Cruise Staff for a brisk walk around the island. Walk will begin 15 minutes after the scheduled meet time.

BASKETBALL FREE THROW

In Da Shade Game Pavilion, Disney's Castaway Cay - 11:00 am
 Join your Cruise Staff in this fun tournament and see how many you can sink in 30 seconds!

FAMILY WHALE DIG

Monstro Point, Disney's Castaway Cay - 1:15 pm
 Our island paleontologist leads us in the excavation of a giant whale skeleton and other fossilized treasures! Make no bones about it, this is an adventure every beachcomber is sure to dig!

CRAFTS: 3D CRAFTS

Promenade Lounge, Deck 3, Aft - 3:15 pm
 Join your Cruise Staff and make some 3D crafts.

DISNEY TRIVIA

Promenade Lounge, Deck 3, Aft - 4:00 pm
 Navigate your way through a round of questions to test how much you really know about Disney.

DISNEY VACATION CLUB GROUP PREVIEW

D Lounge, Deck 4, Midship - 4:15 pm
 Want to learn more about taking magical vacations year after year? Please see a Disney Vacation Club representative on Deck 4, Midship, or call 7-2805 from your stateroom phone for more information about our interactive group presentation.



DISNEY TUNES TRIVIA

Promenade Lounge, Deck 3, Aft - 7:30 pm
 Determine just how well you know your Disney Tunes with your Cruise Staff.

FAREWELL KARAOKE

D Lounge, Deck 4, Midship - 10:30 pm
 Bring along the entire family for one more round of karaoke. This is your last opportunity to grab the mic and sing along to your favorite song.



YOUTH ACTIVITIES HIGHLIGHTS

DINE & PLAY

As a convenience for families dining at 8:15 pm, our Youth Activities Counselors will be available at 9:15 pm at the entrance of Lumiere's and Carioca's and at 9:30 pm at the entrance of Animator's Palate to bring registered children to join the fun in Disney's Oceaneer Club and Disney's Oceaneer Lab.



Deck 5, Aft (7-5864)

8:00 am - 11:00 pm

Infants and Toddlers can enjoy toys and activities at It's a small world nursery. Reservations are first come, first served so please stop by!



Deck 5, Midship (7-1439)
(3-12 years old)

9:00 am - 12:00 am

MARVEL AVENGERS ACADEMY

7:45 pm

Young Heroes Assemble! S.H.I.E.L.D and The Avengers need your help in defeating the evil Red Skull and his dreaded Cabal.

GLOW JAM

10:00 pm

Receive your very own glow necklace and join us for a glow in the dark party with lots of games, fun, and dancing for all



Deck 5, Midship (7-1445)
(3-12 years old)

4:00 pm - 12:00 am

MAGIC SHOW

7:45 pm

The Magnificent Magician will demonstrate to you some of the best known magic tricks on the sea.

SUPER SLOPPY SCIENCE

10:00 pm

Join Professor Make-O-Mess in some of the most extreme experiments you will ever see in the world of Super Sloppy Science!



Deck 9, Midship (7-5816)
(11-14 years old)

4:00 pm - 12:00 am

GENDER WARS

7:30 pm

Join us as we find out who really are the kings or queens of the castle.

HOW WELL DO YOU KNOW YOUR COUNSELOR?

10:00 pm

Do you think you know all there is to know about your counselors? Come test out your knowledge with all of your friends!



Deck 10, Midship (7- 18517)
(14-17 years old)

4:00 pm - 1:00 am

ZOMBIFIED PREMIERE

10:15 pm

It's premiere night for the latest zombie movie starring YOU!

MIX AND MATCH

10:45 pm

Try to find your "perfect match" in Disney's very own "Dating" game.

BUENA VISTA THEATRE

Deck 5, Aft
Today's Movies

Open Captioning

DOLBY.3D

Spanish Subtitles



8:30 am
Duration:
2 hrs 10 mins
Rating: PG

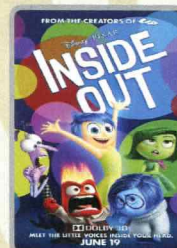

11:00 am
Duration:
1 hr 42 mins
Rating: PG

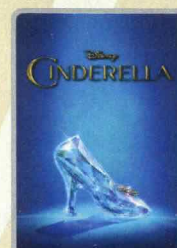

1:00 pm
Duration:
1 hr 52 mins
Rating: PG

DOLBY.3D

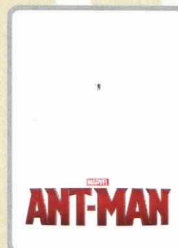

3:15 pm
Duration:
1 hr 57 mins
Rating: PG-13



5:45 pm & 8:15 pm
Duration:
1 hr 48 mins
Rating: PG

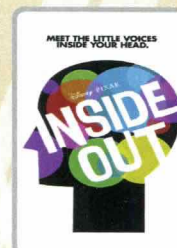

10:45 pm
Duration:
1 hr 42 mins
Rating: PG



FAMILY GAME SHOW

Put your family's Disney knowledge to the ultimate test, or play along from our live studio audience.

**D Lounge,
Deck 4, Midship,
7:30 pm**



ADULT THEME NIGHT

THE 80'S ARE BACK!
Join your Cruise Staff team, in testing your 80's knowledge in this high energy 80's revival.

**Fathoms (18+),
Deck 3, Forward
10:45 pm**

YOUTH ACTIVITIES OPEN HOUSE

Open House is an opportunity for all to come and participate in a variety of exciting activities and free time in the Oceaneer Club, Oceaneer Lab, it's a small world nursery, Vibe and Edge throughout the cruise. During these times secured programming will still be offered in the other venue for those looking to check their children into care.

Edge: 6:00 pm - 7:30 pm

Vibe: 4:00 pm - 5:00 pm

Disney's Oceaneer Club: 9:00 am - 5:00 pm & 11:30 pm - 12:00 am

MORE TO ENJOY WHILE ONBOARD



PLAN YOUR NEXT GETAWAY NOW

Our 3- and 4-night Bahamian Cruises are a perfect way to get an instant tropical recharge! Departing from Miami or Port Canaveral, most Bahamian cruises include a stop at Disney's private island, Castaway Cay. Visit the Disney Vacation Planning desk to learn more about our special onboard booking offer.

DISNEY VACATION CLUB

Visit the Disney Vacation Club information desk and ask us about show times where you will learn how to turn every vacation into the vacation of a lifetime.

EXPRESS WALK OFF

This option allows you to take your luggage off the ship at your leisure once the ship has been cleared by the local authorities. You won't need to wait for your luggage to enter the terminal and there is no need to claim it inside the terminal building. Please note that no assistance with luggage is provided for this option.

EXPRESS CHECK OUT

If you have a credit card on file, you qualify for express check out. No need to visit Guest Services to settle your account.



Deck 9, Forward - Phone : 7-1465

TOP TO TOE

Receive 75 minute hands on treatment including a 50 minute full body massage with a 25 minute aroma facial for only \$99.

Choose your alliance and gear up with fun new Star Wars merchandise designed exclusively for Disney Cruise Line.

AVAILABLE ONBOARD!
DECK 4, FORWARD



GET THE PICTURE!

Ask a friendly photographer about Get the Picture! and the incredible value of an unlimited digital photo package, which includes all of your stateroom's photos. Visit Shutters today, as supplies are limited.

**Terms and conditions apply. Photos captured on your vacation are only available for purchase during this cruise.*



Welcome to Disney's Island Paradise Castaway Cay.

Today is the day to relax in an inner tube, snorkel in the Caribbean blue, get up-close and personal to real life stingrays or fly high in the sky on a parasail excursion during a breathtaking aerial adventure. Visit Marge's Barges or one of the rental locations and our friendly team will assist in making any last minute bookings.

PORT ADVENTURES MEETING TIMES AND LOCATIONS

as per ticket	Castaway Ray's Stingray Adventure	Gil's Fins and Boats
as per ticket	Parasailing	Marge's Barges
as per ticket	Glass Bottom Boat	Marge's Barges
as per ticket	The Wild Side Teen Adventure	Vibe (on ship)
as per ticket	Seahorse Catamaran Snorkel Adventures	Marge's Barges
as per ticket	Nature Walk and Kayaking	Marge's Barges
as per ticket	Castaway Cay Bottom Fishing	Marge's Barges
as per ticket	Abaco Backcountry Fishing Adventure	Marge's Barges

CASTAWAY CAY ISLAND RENTALS

Rentals will be open until 3:30 pm

Bicycles	Upon Arrival	Bicycle Rental
Boats	Upon Arrival	Boat Beach
Float	Upon Arrival	Gil's Fins and Boats/Flippers and Floats
Getaway Package	Upon Arrival	Gil's Fins and Boats/Flippers and Floats
Snorkeling Gear	Upon Arrival	Gil's Fins and Boats/Flippers and Floats

Based on availability, reservations can be made on the island at each rental location. Waivers: Please have your waivers signed before arriving to the departure location.

SHOPPING

BIBBIDI BOBBIDI BOUTIQUE

Be a part of a new world with the Bibbidi Bobbidi Boutique's Under The Sea makeover package, designed especially for Disney Cruise Line! Shimmer like a mermaid with a two piece swim suit and matching accessories which include colored sun block, necklace, hair clip, and nail polish. Deck 10, Forward.

DISNEY'S CASTAWAY CAY SHOPPING

Before returning to the ship from your visit to Disney's Castaway Cay, visit She Sells Seashells and Everything Else and Buy the Seashore where you can find Disney's Castaway Cay souvenirs for the whole family!

RUNDISNEY CASTAWAY CAY 5K MERCHANDISE

If you're a runner participating in the runDisney Castaway Cay 5K, visit Buy the Seashore and commemorate your experience with runDisney Castaway Cay 5K specific merchandise such as the unique trading pin and apparel for the whole family!

LAST CHANCE TO VISIT THE VISTA GALLERY

Don't miss your last chance to visit the Vista Gallery where you can admire beautiful artwork created by various celebrated artists and featuring some of your favorite Disney characters. From original canvas paintings to smaller print copies, the Vista Gallery offers the opportunity for you to take some of the magic home! Deck 4, Midship.

SOPHIA FIORI DIAMOND TRUNK SHOW

Sophia Fiori is an LA based designer, wholesaler, and one of Hollywood's favorite designers. Industry leaders in colored diamonds, and more specifically Caribbean blue diamonds - one of the single most popular purchases at sea because it reminds everyone of the colors of the Breathtaking Ocean! White Caps, Deck 4, Forward.

Due to port regulations, when the ship is docked, the stores will remain closed.

IMPORTANT INFORMATION

Security Notice

All Guests (including Children) who wish to disembark or embark the ship are required to present their Key to the World card at the gangway. A photo ID is also required for those Guests who are 18 years of age or older. Guests under the age of 18 are required to have a parent, guardian or other responsible adult sign an authorization form at the Guest Service Desk if they wish to go ashore unaccompanied or with any adult from another stateroom.

Sunscreen/Insect Repellent Advisory
Use sunscreen first and protect against mosquito borne illnesses by applying insect repellent on top of sunscreen when going ashore.

Cold and Flu Reminder

Please wash hands frequently and thoroughly, particularly before meals. Contact the Health Center by dialing 7-1923, should anyone in your party become ill.

Inclement Weather

For the safety of all Guests, outdoor events may be changed due to unforeseen weather conditions.

Corridor Quiet Hours

As a courtesy to all our Guests, please recognize quiet hallway hours from 10:00 pm til 8:00 am

Environmental Message

With Disney's commitment to the Environment please refrain from throwing anything over the Ship's side. Thank you.

No Reserved Seats Policy

As a courtesy to all Guests we kindly advise that the saving of seats is not permitted in the Walt Disney Theatre, and the saving of the sun loungers is not permitted on Deck 9 and 10. Items left unattended will be returned to lost and found at Guest Services, Deck 3, Midship.

Smoking

For the comfort of our guests, the following areas are designated as smoking areas:
• Deck 10 Forward, Starboard Side
• Deck 9, Forward, Starboard Side at Quiet Cove
• Deck 4, Starboard Side from 6:00 pm to 6:00 am only (all of Deck 4 is non-smoking from 6:00 am to 6:00 pm)
Smoking is prohibited inside all guest staterooms and on stateroom verandahs. Guests found smoking in their staterooms or on their verandahs will be charged a \$250 stateroom recovery fee.



Walt Disney Theatre

Theatrical performances may use artificial fog, strobe lights, pyrotechnics and other special effects. For the safety of our performers and the comfort of those around you, the use of any photography or video recording device or any electronic equipment is prohibited.

Verandah Safety

Please do not leave any combustible materials on your balcony when not present in your stateroom for safety reasons.

Morning	8:30	8:45	9:00	9:15	9:30	9:45	10:00	10:15	10:30	10:45	11:00	11:15	11:30	11:45	12:00	12:15	12:30	12:45	1:00	1:15	1:30			
FUNNEL VISION	Finding Nemo (G) Funnel Vision							Frozen (PG) Funnel Vision							Toy Story 3 (G) Funnel Vision									
BUENA VISTA THEATRE	Tomorrowland (PG) Open Captioning Duration: 2 Hours 10 Minutes									Inside Out (PG) DOLBY 3D Duration: 1 Hour 42 Minutes						Cinderella (2015) (PG) Spanish Subtitles								
CHARACTERS		Minnie Scuttles Cove		Mickey Scuttles Cove		Pluto Scuttles Cove		Goofy Scuttles Cove																
		Donald Post Office		Chip & Dale Post Office		Stitch Gangway		Chip & Dale Post Office																
FUN FOR ALL AGES		Meet at 8:15 am Depart at 8:30 am Fathoms (10+)	Island Power Walk Post Office (Departs at 9:30 am)					Cruise Staff DJ Island Gazebo 1				Crab Races Island Gazebo 1				Crab Races Island Gazebo 2		Family Whale Dig Monstro Point						
								Basketball Free Throw In Da Shade Game Pavilion										Live Music with Rodrigo Figueroa Island Gazebo 1						
ADULTS	Friends of Bill W. Keys										Yoga on the Beach Serenity Bay													
VIBE 14-17 YEARS OLD				Teen Wild Side Departs Vibe at 9:15 am			Hangin' at Teen Hideout												Lunch at Cookies Too					
EDGE 11-14 YEARS OLD							Hangin' at In Da Shade									Lunch at Cookies Too		Pelican Plunge						
SCUTTLE'S COVE	Sand Castle Fun						Whale Dig				Bubble Mania				Lunch at Pop's Props		Caribbean Beach Party				Water Relays			
OCEANEER LAB 3-12 YEARS OLD																								
OCEANEER CLUB 3-12 YEARS OLD			Youth Activities Open House																					

Afternoon	1:45	2:00	2:15	2:30	2:45	3:00	3:15	3:30	3:45	4:00	4:15	4:30	4:45	5:00	5:15	5:30	5:45	6:00	6:15	6:30	6:45			
FUNNEL VISION				Tangled (G) - en Español Funnel Vision						Halloweentown (G) Funnel Vision									Wreck-It Ralph (PG) Funnel Vision					
BUENA VISTA THEATRE							Ant-Man (PG-13) Duration: 1 Hour 57 Minutes												Big Hero 6 (PG)  Duration: 1 Hour 48 Minutes					
CHARACTERS													Donald <small>Lobby Atrium (P)</small>											
																	Daisy <small>Lobby Atrium (P)</small>							
FUN FOR ALL AGES	Live Music with Rodrigo Figueroa Island Gazebo 1			Ping Pong Tournament In Da Shade			Crafts: 3D Crafts Promenade Lounge				 D Lounge - Group Preview			Live Music with Rodrigo Figueroa Promenade Lounge										
							Disney Trivia Promenade Lounge			Toddler Time Promenade Lounge														
ADULTS	1820 Society: Bike Ride Bike Rentals								Chinese Herbal Remedies Senses Spa & Salon		Crafts: Origami Favorites O'Gills Pub		1820 Society: Jenga Challenge O'Gills Pub											
VIBE 14-17 YEARS OLD	Hangin' at Teen Hideout								Youth Activities Open House 🥳				Game Challenge			Anyone Can Cook		Smoothie Hour						
EDGE 11-14 YEARS OLD	Invade Teen Hideout								Disney Infinity				Scavenger Hunt			Youth Activities Open House 🥳								
SCUTTLE'S COVE	Water Relays		Sebastian's Musical Sea Search			Capture the Flag			Scuttle's Cove Closes at 4:00 p.m.															
OCEANEER LAB 3-12 YEARS OLD											Anyone Can Cook 🧡			Video Game Challenge			Dinner							
OCEANEER CLUB 3-12 YEARS OLD	Youth Activities Open House 🥳													Carnival Extravaganza 🧡										
									Become Iron Man! 🥳															

Evening	7:00	7:15	7:30	7:45	8:00	8:15	8:30	8:45	9:00	9:15	9:30	9:45	10:00	10:15	10:30	10:45	11:00	11:15	11:30	11:45	12:00			
FUNNEL VISION					The Incredibles (PG) Funnel Vision								Bedtime Stories (PG) Funnel Vision											
BUENA VISTA THEATRE					Big Hero 6 (PG) DOLBY 3D Duration: 1 Hour 48 Minutes								Inside Out (PG) Duration: 1 Hour 42 Minutes											
CHARACTERS				Minnie <small>Lobby Atrium (P)</small>																				
				Mickey <small>Lobby Atrium (P)</small>																				
FUN FOR ALL AGES		Family Dance Party Fathoms																						
				Disney Tunes Trivia <small>Promenade Lounge</small>														Live Music with Dream Duo <small>Promenade Lounge</small>				Live Music with Dream Duo <small>Promenade Lounge</small>		
ADULTS	Dave Sharp LIVE <small>O'Gills Pub</small>	90's Music Trivia <small>O'Gills Pub</small>	Dave Sharp LIVE <small>O'Gills Pub</small>					Cruise Staff DJ <small>Fathoms</small>	Team Trivia <small>Fathoms</small>									Cruise Staff DJ <small>Fathoms</small>						
		Live Piano with Kenne Ledford <small>Keys</small>					NCAA Football <small>O'Gills Pub (Subject to Satellite Availability)</small>	1820 Society: Farewell <small>O'Gills Pub</small>	Dave Sharp LIVE <small>O'Gills Pub</small>															
VIBE <small>14-17 YEARS OLD</small>	Smoothie Hour	Gender Wars				Animation Antics				Guesstures				Zombified Premiere				Mix and Match				Final Farewell		
EDGE <small>11-14 YEARS OLD</small>	Open House	Gender Wars				GAGA Ball				Tween Choice				How Well Do You Know Your Counselor?				Final Farewell						
OCEANEER LAB <small>3-12 YEARS OLD</small>	Game Challenge			Magic Show						Final Farewell						Super Sloppy Science			GAGA Ball					
OCEANEER CLUB <small>3-12 YEARS OLD</small>	Create a Postcard				Marvel Avengers Academy				Become Iron Man!				Glow Jam						Open House					

Symbol for activities that will be repeated during the cruise

FOLD

Fold along the dotted lines and take me with you so you don't miss any of the fun!

FOLD

IN THE SPOTLIGHT SERIES

DOVE IT! SERIES

JUMP UP! SERIES

CREATE & INVENT SERIES

OPEN HOUSE

CLUBHOUSE SERIES

STORYBOOK SERIES

BUENA VISTA THEATRE

Deck 5, Aft

Open Captioning DOLBY 3D

Spanish Subtitles

DOLBY 3D



8:30 am Duration: 2 hrs 10 mins Rating: PG	11:00 am Duration: 1 hr 42 mins Rating: PG	1:00 pm Duration: 1 hr 52 mins Rating: PG	3:15 pm Duration: 1 hr 57 mins Rating: PG-13	5:45 pm & 8:15 pm Duration: 1 hr 48 mins Rating: PG	10:45 pm Duration: 1 hr 42 mins Rating: PG
---	---	--	---	---	---

Character Appearances

PLUTO

Mt. Rustmore - 9:00 am
Scuttle's Cove - 10:00 am

STITCH

Gangway
9:00 am & 10:00 am

DONALD DUCK

Post Office
9:00 am & 10:00 am
Lobby Atrium (P) - 5:15 pm

MINNIE MOUSE

Scuttle's Cove - 9:00 am
Mt. Rustmore - 10:00 am
Lobby Atrium (P) - 7:30 pm

CHIP & DALE

Post Office
9:30 am & 10:30 am

GOOFY

Mt. Rustmore - 9:30 am
Scuttle's Cove - 10:30 am

MICKEY MOUSE

Scuttle's Cove - 9:30 am
Mt. Rustmore - 10:30 am
Lobby Atrium (P) - 8:00 pm

CHARACTER DANCE PARTY

Island Gazebo 1 - 12:15 pm

DAISY DUCK

Lobby Atrium (P) - 5:45 pm

TIL WE MEET AGAIN

Lobby Atrium (P) - 10:00 pm



(P) - Port Side, (S) - Starboard Side

Don't forget your Camera to capture those Magical Moments!

Check here each day for Character appearances.

For detailed Character appearance information, please see the Character Information Board in the Lobby Atrium.

Meet-and-Greets will be advertised for the length of time the line will be open. To avoid disappointment, please meet at start time of appearances.

YOUTH ACTIVITIES THEMED EXPERIENCES

CLUBHOUSE SERIES
focuses on movement and features content which appeals to younger children.

STORYBOOK SERIES
is designed with a strong connection to the Disney classic stories.

JUMP UP! SERIES
includes large ground games & movement-oriented activities.

CREATE & INVENT SERIES
will have a tactile focus allowing children to create and admire their work.

IN THE SPOTLIGHT SERIES
focuses on children's stage presence with lots of activities and enthusiasm.

SOLVE IT! SERIES
are less active, but will challenge children with problem/solutions-based activities.

YOUTH ACTIVITIES OPEN HOUSE

Activities for families, adults and children of all ages to enjoy together.

SHIP DIRECTORY

YOUTH ACTIVITIES

DISNEY'S OCEANEER CLUB	DECK 5, MID	9:00 AM - 12:00 AM
DISNEY'S OCEANEER LAB	DECK 5, MID	4:00 PM - 12:00 AM
EDGE	DECK 2, MID	4:00 PM - 12:00 AM
IT'S A SMALL WORLD NURSERY	DECK 5, AFT	8:00 AM - 11:00 PM
SCUTTLE'S COVE	CASTAWAY CAY	9:00 AM - 4:00 PM
VIBE	DECK 10, MID	4:00 PM - 1:00 AM

POOLS

*Children under 12 years of age must have adult supervision in all pools.

AQUADUNK	DECK 10, MID	1:00 PM - 4:30 PM
		5:15 PM - 9:00 PM
AQUALAB	DECK 9, AFT	8:30 AM - 8:00 PM
GOOFY'S POOL	DECK 9, MID	9:00 AM - 6:00 PM
		8:00 PM - 10:00 PM
NEPHEWS' SPLASH ZONE	DECK 9, AFT	8:30 AM - 6:00 PM
QUIET COVE POOL (18+)	DECK 9, FWD	8:00 AM - 10:00 PM
TWIST 'N' SPOUT	DECK 9, AFT	1:00 PM - 9:00 PM

Complimentary pool vests are available for children to use in the pools onboard. They are located on the pool deck.

RECREATION

PORT ADVENTURES DESK	DECK 3, MID	7:00 PM - 8:30 PM
SENSES FITNESS CENTER (18+)	DECK 9, FWD	6:00 AM - 10:00 PM
WIDE WORLD OF SPORTS DECK	DECK 10, FWD	24 HOURS

GENERAL INFORMATION

BUENA VISTA THEATRE	DECK 5, AFT	SHOWTIMES
DISNEY VACATION CLUB DESK	DECK 4, MID	9:00 AM - 10:30 AM
		4:00 PM - 10:00 PM
DISNEY VACATION PLANNING	DECK 4, MID	8:00 AM - 9:30 AM
		4:00 PM - 6:00 PM
		7:15 PM - 10:00 PM
FUNNEL VISION	DECK 9, MID	SHOWTIMES
GUEST SERVICES	DECK 3, MID	24 HOURS
HAIR BRAIDING	DECK 9, MID	4:00 PM - 6:00 PM
		7:00 PM - 9:00 PM
MEDICAL HEALTH CENTER	DECK 1, FWD	9:30 AM - 11:00 AM
		4:30 PM - 7:00 PM
PRELUDES	DECK 4, FWD	5:30 PM - 9:00 PM
SENSES SPA AND SALON	DECK 9, FWD	8:00 AM - 10:00 PM
SHUTTERS PHOTO GALLERY	DECK 4, AFT	5:30 PM - 11:00 PM
WALT DISNEY THEATRE	DECK 4, FWD	SHOWTIMES

SHOPPING

BIBBIDI BOBBIDI BOUTIQUE	DECK 10, FWD	9:00 AM - 9:00 PM
MICKEY'S MAINSAIL	DECK 4, FWD	5:30 PM - 11:00 PM
QUACKS	DECK 9, MID	
SEA TREASURES	DECK 3, FWD	5:30 PM - 11:00 PM
VISTA GALLERY	DECK 4, MID	6:00 PM - 10:00 PM
WHITE CAPS	DECK 4, FWD	5:30 PM - 11:00 PM

IMPORTANT NUMBERS

Fire/Security: 7-3001
Medical EMERGENCY: 7-3000
Health Center: 7-1923

DINNER MENU

Animator's Palate: 'Til We Meet Again
Carioca's: 'Til We Meet Again
Lumiere's: 'Til We Meet Again

DRINK OF THE DAY

Stringray
(Alcoholic)
Coco Bali
(Non-Alcoholic)

WEATHER FORECAST

Today: Partly Cloudy
High: 80°F/27°C
Tomorrow:
Partly Cloudy
High: 82°F/28°C

Evening Attire: Cruise Casual

DINING & LOUNGES

BREAKFAST

CABANAS	DECK 9, AFT	7:30 AM - 11:00 AM
DAISY'S DE LITES	DECK 9, AFT	7:00 AM - 9:00 AM
LUMIERE'S (À-LA CARTE)	DECK 3, MID	8:00 AM - 9:30 AM

LUNCH

CABANAS	DECK 9, AFT	
CARIOCA'S	DECK 3, AFT	12:00 PM - 1:30 PM
COOKIES BBQ	CASTAWAY CAY	11:30 AM - 2:00 PM
COOKIES TOO BBQ	CASTAWAY CAY	11:30 AM - 2:00 PM
PETE'S BOILER BITES	DECK 9, AFT	11:00 AM - 6:00 PM
PINOCCHIO'S PIZZERIA	DECK 9, MID	2:00 PM - 6:00 PM
SERENITY BAY BBQ	CASTAWAY CAY	11:30 AM - 2:00 PM

DINNER

ANIMATOR'S PALATE	DECK 4, AFT	5:45 PM & 8:15 PM
CARIOCA'S	DECK 3, AFT	5:45 PM & 8:15 PM
LUMIERE'S	DECK 3, MID	5:45 PM & 8:15 PM
PALO (FOR RESERVATIONS CALL 7-6843)	DECK 10, AFT	6:00 PM - 8:30 PM
PETE'S BOILER BITES	DECK 9, AFT	6:00 PM - 10:00 PM

LATE NIGHT SNACKS

O'GILLS PUB	DECK 3, FWD	10:45 PM - 11:30 PM
PINOCCHIO'S PIZZERIA	DECK 9, MID	9:30 PM - 12:00 AM
PROMENADE LOUNGE	DECK 3, AFT	10:45 PM - 11:30 PM

ADDED FEATURES

EYE SCREAM	DECK 9, AFT	11:00 AM - 11:00 PM
BEVERAGE STATION	DECK 9, AFT	24 HOURS
ROOM SERVICE	DIAL 7-4330	CLOSES AT 1:00 AM

ENTERTAINMENT - LOUNGES - BARS

Adults must be 21 and older to consume alcoholic beverages.

AFTER HOURS	DECK 3, FWD	(AFTER 9:00 PM. ADULTS ONLY)
COVE CAFE (18+)	DECK 9, MID	6:30 AM - 12:00 AM
CASTAWAY AIR BAR	CASTAWAY CAY	9:30 AM - 3:30 PM
CONCHED OUT BAR	CASTAWAY CAY	9:30 AM - 4:00 PM
D LOUNGE	DECK 4, MID	SHOWTIMES
FATHOMS (18+)	DECK 3, FWD	7:00 PM - 2:00 AM
FROZONE TREATS	DECK 9, AFT	
HEADS UP BAR	CASTAWAY CAY	9:30 AM - 3:30 PM
KEYS (18+)	DECK 3, FWD	6:00 PM - 12:30 AM
O'GILLS PUB (18+)	DECK 3, FWD	3:00 PM - 12:30 AM
PRELUDES	DECK 4, FWD	5:30 PM - 9:00 PM
PROMENADE LOUNGE	DECK 3, AFT	7:00 AM - 10:00 AM
		4:00 PM - 12:00 AM
PINOCCHIO'S PIZZERIA	DECK 9, MID	9:00 AM - 12:00 AM
SAND BAR	CASTAWAY CAY	9:30 AM - 3:30 PM
SIGNALS (18+)	DECK 9, FWD	11:00 AM - 11:00 PM

Public Health Advisory: Consuming raw or undercooked meats, poultry, seafood, shellfish, or eggs may increase your risk for foodborne illness, especially if you have certain medical condition.

All Ashore: Approx. 8:30 am
All Aboard: 4:45 pm

All Guests will require their Key To The World Card to debark the ship.
All Guests 18 & older will require a photo ID when debarking the ship.