

# PERSONAL NAVIGATOR



Sunrise 7:14 am Sunset: 7:04 pm  
Evening Attire: Cruise Casual  
All Aboard: 4:00 pm

Today: Sunny High: 82°F/28°C  
Tomorrow: Sunny High: 82°F/28°C

SUNDAY, OCTOBER 4, 2015

MIAMI, FLORIDA

Featuring

The Physical Comedy of  
Max Winfrey



and the

Disney Magic Performers

WALT DISNEY THEATRE

Deck 4, Forward

6:15 pm & 8:30 pm

As a courtesy to all Guests, we kindly advise that the saving of seats is **not** permitted in the Walt Disney Theatre.

**ALL ABOARD!**  
Let The Magic Begin!



Assistance is available at the entrance of the Walt Disney Theatre 30 Minutes prior to show time.

## Welcome Aboard!

### Your Stateroom and Luggage

Staterooms will be ready at 2:00 pm. To allow stateroom hosts to prepare your room, please do not remove the blue stanchion straps. Stateroom hosts will deliver luggage throughout the day until 5:30 pm.

### Staterooms with Bunk Beds

Bunk beds are recessed into the ceiling and will be prepared during evening turndown service by your Stateroom Host/ess.

### Stateroom Safe

Each stateroom is equipped with a secured storage safe. Instructions for use are located on the safe.

### To Change Dining Assignment

Requests for different seating times will be taken today: > 12:30 pm - 3:00 pm, Lumiere's, Deck 3, Midship. Please call 7-6843 and leave a voicemail.

### Palo Dining Reservations:

Are required and will be taken on a first come basis today at: > 12:30 pm - 3:00 pm, Lumiere's, Deck 3, Midship. Please call 7-6843 and leave a voicemail.

### Beverage Seminar Reservations:

> 12:30 pm - 3:00 pm, Lumiere's, Deck 3, Midship.

### Dinner

5:45 pm - First Seating  
8:15 pm - Second Seating

Please check your dining tickets for details of your dining rotation, and bring them to your specific dining location. There is no need to wait in line prior to dinner. Dining Rooms open at designated seating times and your table is reserved each night of your cruise.

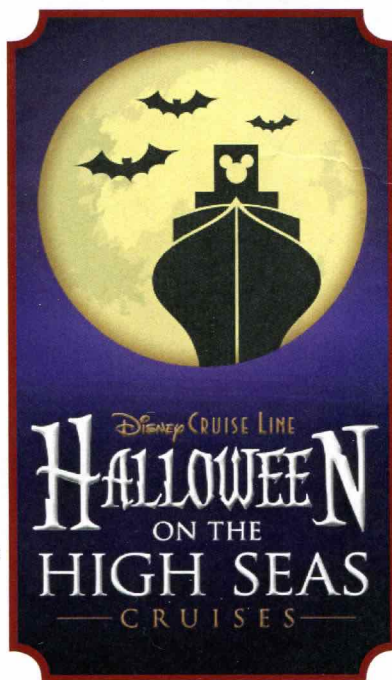

## Don't Miss:

### Character Meet & Greet Ticket Distribution

Port Adventures Desk, Deck 3, Midship - 12:00 pm - 3:00 pm  
Pick up your tickets today to meet some of your favorite Disney friends.

- Frozen Meet and Greet
- Princess Gathering

Tickets are required for each of these meet and greets. Space is limited.

### Walking Ship Tour

Preludes, Deck 4, Forward - 1:45 pm & 2:30 pm  
Preludes, Deck 4, Forward - 2:30 pm (en Español)  
Enjoy the beauty of the Disney Magic® with your Cruise Staff in this guided tour.

### Adventures Away!

Deck 9 Stage, Deck 9, Midship - 4:30 pm  
Earn your status as V.I.P. sailors! Join your Cruise Director, your Disney pals and your Cruise Staff as we officially begin your "Adventures Away."

### The Pumpkin Tree

Lobby Atrium, Deck 3, Midship - 7:30 pm  
Do you know why we celebrate Halloween or carve jack-o-lanterns? Join the Caretaker at the Pumpkin Tree, and hear some fun stories and customs of Halloween. Don't forget your pumpkin seed, we promise a ghostly good time.

### GET THE PICTURE!



Visit Shutters today and ask your friendly Shutters staff about the GET THE PICTURE! Digital package which includes all your stateroom photos on one photo disc. For best value, upgrade to include all printed photos, too! Visit Shutters on Deck 4, Aft for more information. Don't wait until the last day. Beat the rush and order yours now! Terms and conditions apply.

## DINNER MENU

Animator's Palate : Pacific Rim Cuisine  
Carioca's : South American Cuisine  
Lumiere's : French Cuisine

## DRINK OF THE DAY

Paradise Punch (Alcoholic)  
Bon Voyage (Non-Alcoholic)

### IMPORTANT NUMBERS

Fire/Security: 7-3001  
Medical Emergency: 7-3000  
Health Center: 7-1923



# ADULT ACTIVITY HIGHLIGHTS



## FITNESS CLASSES

*Senses Spa and Salon has a variety of seminars and fitness classes available throughout the cruise.*

**Spa Raffle** - Senses Spa & Salon - 3:00 pm  
**Acupuncture Tongue & Pulse Analysis** - Senses Spa & Salon - 4:30 pm  
**Complimentary Footprint Analysis** - Senses Spa & Salon - 5:00 pm

## BEVERAGE SEMINARS

*Your Beverage team has a host of tastings and seminars to entertain and educate you. Pre-book these experiences at Lumiere's, Deck 3, Midship or Guest Services, Deck 3, Midship (nominal fee applies).*

**Mixology** - Wine Tasting - Martini Tasting  
**Beer Tasting** - Cognac Tasting - Whisky Tasting - Chocolate & Wine Pairing



## 1820 SOCIETY: STIR IT. BLEND IT. TASTE IT.

**Cove Cafe, Deck 9, Midship - 10:00 pm**

Join us for a complimentary tasting event including coffee, chai latte and smoothies in Cove Café exclusively for our 18-20 year olds. You can learn how to create your own specialty coffees as well as plan the activities for the rest of your sailing.

## Cruise Highlights

**Sunday**  
**MIAMI**  
**Port Departure:** 5:00 pm  
**All Aboard:** 4:00 pm  
**Attire:** Cruise Casual

**ALL ABOARD:  
 LET THE MAGIC BEGIN!**  
**Walt Disney Theatre**  
 6:15 pm & 8:30 pm

**Monday**  
**DAY AT SEA**  
**Attire:** Halloween or  
 Cruise Casual

**TWICE CHARMED**  
**Walt Disney Theatre**  
 6:15 pm & 8:30 pm

**Tuesday**  
**COZUMEL**  
**All Ashore:** 7:30 am  
**All Aboard:** 5:45 pm  
**Attire:** Pirate or Cruise Casual

**SHOWTIME:  
 MAX WINFREY**  
**Walt Disney Theatre**  
 6:15 pm & 8:30 pm

**Wednesday**  
**DAY AT SEA**  
**Attire:** Optional Dress Up

**WALT DISNEY: THE  
 DREAM GOES ON**  
**Walt Disney Theatre**  
 6:15 pm & 8:30 pm

**Thursday**  
**DISNEY'S CASTAWAY CAY**  
**All Ashore:** 8:30 am  
**All Aboard:** 4:45 pm  
**Attire:** Cruise Casual

**DISNEY DREAMS: AN  
 ENCHANTED CLASSIC**  
**Walt Disney Theatre**  
 6:15 pm & 8:30 pm

Subject to change.

# FUN FOR ALL AGES HIGHLIGHTS



## RUNDISNEY: CASTAWAY CAY 5K REGISTRATION (10+)

*Port Adventures Desk, Deck 3, Midship*

Sign up today for the runDisney: Castaway Cay 5K! Please visit the Port Adventures Desk or the Guest Services Desk to register at anytime prior to our arrival at Disney's Castaway Cay. Please note that runners must be 10 years of age or older to participate.

## WALKING SHIP TOUR

*Preludes, Deck 4, Forward - 1:45 pm & 2:30 pm*

*Preludes, Deck 4, Forward - 2:30 pm (en Español)*

Enjoy the beauty of the Disney Magic® with your Cruise Staff in this guided tour.

## KICK OFF \$500 BIG X JACKPOT BINGO

*Bingo Pre-Sales start at 7:30 pm*

*Fathoms, Deck 3, Forward - 7:45 pm*

Join us for our first session of Jackpot Bingo, with four CASH prizes to be won! Walk home with \$500 should you cover the big X pattern in 20 numbers or less on the fourth game. Plus, everyone in attendance will receive a FREE bingo card for one of the four cash prize games. Pre-Sales start 15 minutes prior to game.



## MICKEY MANIA

*D Lounge, Deck 4, Midship - 7:45 pm & 10:00 pm*

Join us for the ultimate test of your Disney knowledge as we play our live, interactive game show, that's "insania!"



## FAMILY SUPERSTAR KARAOKE

*D Lounge, Deck 4, Midship - 10:30 pm*

Join your Cruise Staff in D Lounge tonight and sing along to your favorite song - fun for everyone.



## FEATURED VARIETY ACTS THIS VOYAGE



### THE PHYSICAL COMEDY OF MAX WINFREY

"Fasten your seat belts and get ready for the outrageous Physical Comedy of Max Winfrey. His unique style of combining stunts and improvisational comedy has landed him numerous appearances on national television, most recently as a semi-finalist on America's Got Talent. Earlier this year, Max shattered the Guinness World Record for endurance juggling with full sized axes. Young and old alike will enjoy this unpredictable show that is filled with crazy audience participation.



### THE COMEDY & MAGIC OF JOHN CASSIDY

John Cassidy's bizarre antics have earned him widespread acclaim as one of the most original comedians performing today. Starting his career as a magician and balloon sculptor for children's birthday parties, John began noticing that the parents were also finding his act to be especially hilarious and ingenious. Convention work and club and college dates soon followed for this neurotically charming performer. The world of magic has taken a special shine to John and he is now among the most requested acts.





# YOUTH ACTIVITIES HIGHLIGHTS



Deck 5, Midship (7-5864)

12:00 pm - 3:00 pm

5:00 pm - 11:00 pm

Infants and Toddlers can enjoy toys and activities at It's a Small World Nursery. Reservations are first come, first served so please stop by!



Deck 5, Midship (7-1439)  
(3 - 12 years old)

12:00 pm - 3:00 pm  
5:00 pm - 12:00 am



Deck 5, Midship (7-1445)  
(3 - 12 years old)

12:00 pm - 3:00 pm  
5:00 pm - 12:00 am

## REGISTRATION FOR 3 - 12 YEAR OLDS

Meet the Youth Activities Team in Disney's Oceaneer Lab and Disney's Oceaneer Club, complete your registration & learn all about the Themed Experiences this cruise!



**CLUBHOUSE SERIES** - The Clubhouse Themed Experiences focus on movement and feature content which appeals to younger children. *Recommended for children seven years and younger.*



**STORYBOOK SERIES** - The Storybook Series Themed Experiences are designed with a strong connection to the Disney classic stories. *Recommended for children seven years and younger.*



**JUMP UP! SERIES** - The Jump Up! Themed Experiences will include large ground games & movement-oriented activities.



**CREATE & INVENT SERIES** - The Create & Invent Themed Experiences will have a tactile focus allowing children to create and admire their work.



**IN THE SPOTLIGHT SERIES** - The In The Spotlight Themed Experiences focus on children's stage presence with lots of activities and enthusiasm. *Recommended for children seven years and older.*



**SOLVE IT! SERIES** - The Solve It! Themed Experiences are less active, but will challenge children with problem/solutions-based activities. *Recommended for children seven years and older.*



**YOUTH ACTIVITIES OPEN HOUSE** - Activities for families, adults and children of all ages to enjoy together.

## DINE & PLAY

As a convenience for families dining at 8:15 pm, our Youth Activities Counselors will be available at 9:15 pm at the entrance of Lumiere's and Carioca's and at 9:30 pm at the entrance of Animator's Palate to bring registered children to join the fun in Disney's Oceaneer Club and Disney's Oceaneer Lab.

## YOUTH ACTIVITIES OPEN HOUSE

Open House is an opportunity for all to come and participate in a variety of exciting activities and free time in It's a Small World Nursery, Disney's Oceaneer Club, Disney's Oceaneer Lab, Edge and Vibe throughout the cruise. During these times secured programming will still be offered in the other venue for those looking to check their children into care.



Deck 9, Midship (7-5816)  
(11 - 14 years old)

12:00 pm - 3:00 pm  
5:00 pm - 1:00 am

Edge is an interactive play space where tweens can play video games, watch television and participate in arts and crafts with kids their own age.

## TAKING IT TO THE EDGE

10:00 pm

Come to Edge and get all the info you need to squeeze every bit of fun out of your stay onboard.



Deck 10, Midship (7-18517)  
(14 - 17 years old)

12:00 pm - 3:00 pm  
5:00 pm - 1:00 am

## THE DOWNLOAD

10:30 pm

Come up to Vibe and help plan all the fun activities you will be doing this cruise with your new friends!

# BUENA VISTA THEATRE

Deck 5, Aft

## Feature Movies this Voyage

### SUNDAY - MIAMI

5:45 pm	PG	Cinderella (2015)	
8:30 pm	PG	Cinderella (2015)	
10:45 pm	PG	Tomorrowland	Spanish Subtitles

### MONDAY - DAY AT SEA

8:30 am	PG	Inside Out	cc Open Captioning
12:30 pm	PG-13	Ant-Man	DOLBY.3D
3:00 pm	PG-13	Avengers: Age of Ultron	Spanish Subtitles
5:45 pm	PG-13	Ant-Man	
8:15 pm	PG-13	Ant-Man	
10:45 pm	PG	Inside Out	DOLBY.3D

### TUESDAY - COZUMEL

8:30 am	PG	Big Hero 6	DOLBY.3D
10:45 am	PG	Cinderella (2015)	cc Open Captioning
1:00 pm	PG	Tomorrowland	
3:30 pm	PG-13	Ant-Man	Spanish Subtitles
5:45 pm	PG	Inside Out	DOLBY.3D
8:15 pm	PG	Inside Out	DOLBY.3D
10:45 pm	PG-13	Ant-Man	DOLBY.3D

### WEDNESDAY - DAY AT SEA

8:30 am	PG	Inside Out	DOLBY.3D
10:45 am	PG-13	Ant-Man	cc Open Captioning
1:15 pm	PG	Inside Out	Spanish Subtitles
3:15 pm	PG	Cinderella (2015)	
5:30 pm	PG	Tomorrowland	
8:15 pm	PG	Tomorrowland	
10:45 pm	PG-13	Avengers: Age of Ultron	DOLBY.3D

### THURSDAY - DISNEY'S CASTAWAY CAY

8:30 am	PG	Tomorrowland	cc Open Captioning
11:00 am	PG	Inside Out	DOLBY.3D
1:00 pm	PG	Cinderella (2015)	Spanish Subtitles
3:15 pm	PG-13	Ant-Man	
5:45 pm	PG	Big Hero 6	DOLBY.3D
8:15 pm	PG	Big Hero 6	DOLBY.3D
10:45 pm	PG	Inside Out	

Subject to change.



## ADVENTURES AWAY!

Earn your status as V.I.P. sailors! Join your Cruise Director, Natalie, your Disney pals and your Cruise Staff as we officially begin your "Adventures Away."

Deck 9 Stage,  
Deck 9, Midship,  
4:30 pm



## The Pumpkin Tree

## HALLOWEEN CEREMONY

Do you know why we celebrate Halloween or carve jack-o-lanterns? Join the Caretaker at the Pumpkin Tree, and hear some fun stories and customs of Halloween. Don't forget your pumpkin seed, we promise a ghostly good time.

Lobby Atrium,  
Deck 3, Midship,  
7:30 pm



# MORE TO ENJOY WHILE ONBOARD

## BOOK ONBOARD AND SAVE!

Explore all the itineraries Disney Cruise Line offers - from the Caribbean and Bahamas to Alaska or Europe. Save when you book your next family adventure onboard! Visit the Disney Vacation Planning desk for more information.

## DISNEY VACATION CLUB® MEMBERS CELEBRATION

Members! Mix and mingle with other Members and learn how you can enhance your Membership! Please see a Disney Vacation Club representative on Deck 4, Midship, or call 7-2805 from your stateroom phone for more information.

## PORT & SHOPPING INFORMATION

Stop by the Port & Shopping Desk, Deck 3, Midship between 7:30 pm & 8:30 pm to meet our shopping expert Mark. Don't miss Mark's Shopping Ashore Presentation tomorrow at 11:00 am in the Buena Vista Theatre, Deck 5, Aft. Tune in to Channel 26-6 and get ready for the amazing Tax and Duty Free Shopping Ashore opportunities that await you this cruise.

## Connect@Sea

We are now offering a NEW and improved Internet service to stay connected on your cruise like no other in the industry! Internet packages range from \$0.25 per MB - \$89.00 (1000 MB package). For more information contact your Connect@Sea Expert or Guest Services onboard.

## ONBOARD AIRLINE CHECK IN

Stop by the Guest Services Desk, Deck 3, Midship to find out about enrolling in our Onboard Airline Check In Service.

## RELIGIOUS SERVICES

Groups who need a location to practice their faith may contact Guest Services for availability information.



## THE RAINFOREST

Relax in the Rainforest, a thermal suite with various mild steam and saunas, a Hammam and sensory experience showers. For extra sensory perfection try the Rainforest DIY Scrub Experience, a custom-designed body polish to slough away dead skin in the Rainforest experience showers.

Couples Cruise Pass \$214

Single Cruise Pass \$114

**Deck 9, Forward - Phone : 7-1465**



Create the most memorable experiences during your Disney Cruise Line vacation with Port Adventures! Our Port Adventures are designed for you to see the best our ports have to offer. Stop by the Port Adventures Desk and our friendly team will be happy to assist you plan your adventure!

**Port Adventures Desk, Deck 3, Midship.**

## SHOPPING

### EXCLUSIVE STAR WARS THEMED MERCHANDISE

The Force is strong on the Disney Magic Cruise Ship! Choose your alliance and gear up with fun new Star Wars merchandise designed exclusively for Disney Cruise Line. Sea Treasures, Deck 3, Forward.

### THOMAS KINKADE ART AT THE VISTA GALLERY

Thomas Kinkade, also known as "The Painter of Light," is one of Disney's most popular and beloved artists. Visit the Vista Gallery to view some of his original dreamlike interpretations of your favorite Disney characters. Deck 4, Midship.

### 2015 DISNEY CRUISE LINE MERCHANDISE

Step into Mickey's Mainsail today and commemorate your Disney cruise with a wide selection of 2015 Disney Cruise Line merchandise. From casual apparel to drinkware and more, you are sure to find a special souvenir for the whole family. Deck 4, Forward.

### TAX FREE SHOPPING? YES, PLEASE!

That's right! Do all of your tax and duty free shopping onboard by visiting Mickey's Mainsail and White Caps on Deck 4, Forward, and Sea Treasures on Deck 3, Forward.

### SOPHIA FIORI DIAMOND TRUNK SHOW

Sophia Fiori, Hollywood's first choice in diamonds has boarded the Disney Magic to premier their new collection of white & colored diamonds worn at the Oscars, Golden Globes, Emmy and Grammy Awards. Stop by White Caps on Deck 4, Forward, and view this stunning collection.

**Due to port regulations, when the ship is docked, the stores will remain closed.**



## WELCOME ABOARD RAFFLE

View your Embarkation photos starting at 7:00 pm and enter our raffle for a chance to win 10 Digital Photos value of \$149.95.

Winners must be present in Shutters, Deck 4, Aft at the 10:15 pm drawing tonight.

## IMPORTANT INFORMATION

### Security Notice

All Guests (including Children) who wish to disembark or embark the ship are required to present their Key to the World card at the gangway. A photo ID is also required for those Guests who are 18 years of age or older. Guests under the age of 18 are required to have a parent, guardian or other responsible adult sign an authorization form at the Guest Service Desk if they wish to go ashore unaccompanied or with any adult from another stateroom.

**Sunscreen/Insect Repellent Advisory**  
Use sunscreen first and protect against mosquito bites and related illnesses by applying insect repellent on top of sunscreen when going ashore. Insect repellent is available for purchase in White Caps.

### Cold and Flu Reminder

Please wash hands frequently and thoroughly, particularly before meals. Contact the Health Center by dialing 7-1923, should anyone in your party become ill.

### Inclement Weather

For the safety of all Guests, outdoor events may be changed due to unforeseen weather conditions.

### Corridor Quiet Hours

As a courtesy to all our Guests, please recognize quiet hallway hours from 10:00 p.m. til 8:00 a.m.

### Environmental Message

With Disney's commitment to the Environment please refrain from throwing anything over the Ship's side. Thank you.

### No Reserved Seats Policy

As a courtesy to all Guests we kindly advise that the saving of seats is not permitted in the Walt Disney Theatre, and the saving of the sun loungers is not permitted on Deck 9 and 10. Items left unattended will be returned to lost and found at Guest Services, Deck 3, Midship.

### Smoking

For the comfort of our guests, the following areas are designated as smoking areas:

- Deck 10 Forward, Starboard Side
- Deck 9, Forward, Starboard Side at Quiet Cove
- Deck 4, Starboard Side from 6:00 p.m. to 6:00 a.m. only (all of Deck 4 is non-smoking from 6:00 a.m. to 6:00 p.m.)

Smoking is prohibited inside all guest staterooms and on stateroom verandahs. Guests found smoking in their staterooms or on their verandahs will be charged a \$250 stateroom recovery fee.

### Walt Disney Theatre

Theatrical performances may use artificial fog, strobe lights, pyrotechnics and other special effects. For the safety of our performers and the comfort of those around you, the use of any photography or video recording device or any electronic equipment is prohibited.

### Verandah Safety

Please do not leave any combustible materials on your balcony when not present in your stateroom for safety reasons.



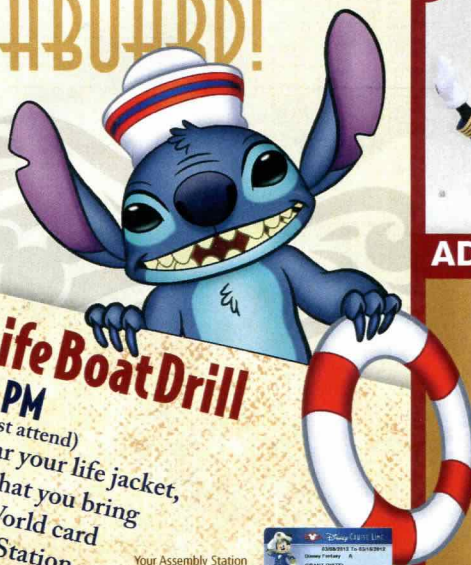



Earn your status as V.I.P. sailors! Join your Cruise Director, Natalie, your Disney pals and your Cruise Staff as we officially begin your "Adventures Away."

**Deck Stage,  
Deck 9, Midship,  
4:30 pm**

**Mandatory Life Boat Drill**  
4:00 PM  
(All Guests)  
You will not

**4:00 PM**  
(All Guests must attend)  
You will not need to wear your life jacket,  
however it is critical that you bring  
your Key To The World card  
to your Assembly Station.  
All ship services will be suspended  
between 3:30 pm and 4:30 pm







Your Assembly Station  
is indicated on your  
Key To The World card.

Afternoon	1:45	2:00	2:15	2:30	2:45	3:00	3:15	3:30	3:45	4:00	4:15	4:30	4:45	5:00	5:15	5:30	5:45	6:00	6:15	6:30	6:45	
FUNNEL VISION			Poolside Jams with Cruise Staff DJ Funnel Vision								Adventures Away! Funnel Vision		Poolside Jams with Cruise Staff DJ Funnel Vision		Brave (G) Funnel Vision							
BUENA VISTA THEATRE															Cinderella (2015) (PG) Duration: 1 Hour 52 Minutes							
CHARACTERS															Mickey Lobby Atrium (P)							
FUN FOR ALL AGES	Walking Ship Tour Preludes				 D Lounge - Members Celebration								 Deck 9 Stage		Minnie Lobby Atrium (P)		Poolside Jams with Cruise Staff DJ Deck 9 Stage		 Walt Disney Theatre			
		Tour del Barco Preludes	Walking Ship Tour Preludes										Acupuncture Tongue & Pulse Analysis Senses Spa & Salon				Live Music with Rob Sanders Keys					
ADULTS	NFL Football O'Gills Pub (Subject to Satellite Availability)				Spa Raffle Senses Spa & Salon																	
	Live Music with Rodrigo Figueroa Quiet Cove Pool				Live Music with Rodrigo Figueroa Quiet Cove Pool																	
VIBE 14-17 YEARS OLD	Youth Activities Open House																Youth Activities Open House		Open for Teens			
EDGE 11-14 YEARS OLD	Youth Activities Open House																Youth Activities Open House		Open for Tweens			
OCEANEER LAB 3-12 YEARS OLD	Youth Activities Open House												Open House						Meet Your Counselors			
OCEANEER CLUB 3-12 YEARS OLD	Youth Activities Open House																Youth Activities Open House					

All ship services will be suspended during this time for the mandatory Life Boat Drill scheduled for 4:00 p.m. along Deck 4.

Please refer to the posted drill instructions prior to heading to Deck 4.



Evening	7:00	7:15	7:30	7:45	8:00	8:15	8:30	8:45	9:00	9:15	9:30	9:45	10:00	10:15	10:30	10:45	11:00	11:15	11:30	11:45	12:00	
FUNNEL VISION						Ratatouille (G) - en Español Funnel Vision								The Muppets (PG) Funnel Vision								
BUENA VISTA THEATRE						Cinderella (2015) (PG) Duration: 1 Hour 52 Minutes										Tomorrowland (PG) - Spanish Subtitles Duration: 2 Hours 10 Minutes						
CHARACTERS			Mickey <small>Lobby Atrium (P)</small>										Minnie <small>Lobby Atrium (P)</small>									
	Goofy <small>Lobby Atrium (P)</small>										Pluto <small>Lobby Atrium (P)</small>											
FUN FOR ALL AGES			 Kick Off \$500 MEGA Jackpot		 Fathoms		 Walt Disney Theatre		Family Dance Party D Lounge		 D Lounge		 D Lounge									
			 Lobby Atrium		Mickey Mania D Lounge				Live Music with Dreem Duo Promenade Lounge				Disney Tunes Trivia Promenade Lounge		Live Music with Dreem Duo Promenade Lounge							
ADULTS				Movie Quotes Trivia O'Gills Pub		Live Music with Rob Sanders Keys					Team Trivia Fathoms		Ice Breakers Fathoms		Magic Quest Fathoms		Cruise Staff DJ Fathoms					
				Live Music with Kenne Ledford Keys		NFL Football O'Gills Pub (Subject to Satellite Availability)							1820 Society: Stir it, Blend it, Taste it. Cove Cafe				Dave Sharp LIVE O'Gills Pub					
VIBE 14-17 YEARS OLD	Open for Teens	Meet Your Counselors				Chillin' in Vibe				Game Challenge		Ice Breakers		The Download		Zombified						
EDGE 11-14 YEARS OLD	Open for Tweens	Game Challenge				Chillin' in Edge				Profiles		Ice Breakers		Taking it to The Edge		Human Bingo		Gender Wars				
OCEANEER LAB 3-12 YEARS OLD	Ice Breakers		Welcome Party 🍷		Human Bingo 🍷		Mickey Mania 🍷		Wacky Relays 🍷				Halloween Crafts		Super Sloppy Science 🍷		GAGA Ball 🍷					
OCEANEER CLUB 3-12 YEARS OLD			Scavenger Hunt				Welcome Party 🍷		Craft Corner 🍷				The Royal Ball 🍷				Become Iron Man! 🍷					

Fold along the dotted lines and take me with you  
so you don't miss any of the fun!

Symbol for activities that will be repeated during the cruise

FOLD

 JUMP UPI SERIES

CLUBHOUSE SERIES



SUNDAY, OCTOBER 4, 2015 - MIAMI, FLORIDA

# BUENA VISTA THEATRE

Deck 5, Aft

Spanish Subtitles

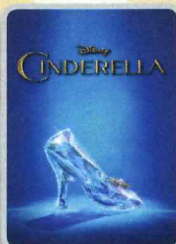

5:45 pm & 8:30 pm  
Duration: 1 hr 52 mins  
Rating: PG

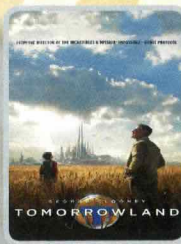

10:45 pm  
Duration: 2 hrs 10 mins  
Rating: PG

## Character Meet & Greet Ticket Distribution

Port Adventures Desk, Deck 3, Midship - 12:00 pm - 3:00 pm

Pick up your tickets today to meet some of your favorite Disney friends

- Princess Gathering
- Frozen Meet & Greet

Tickets are required for each of these meet and greets.  
Space is limited.

## Character Appearances

### ADVENTURES AWAY

Deck 9 Stage - 4:30 pm

### MINNIE MOUSE

Lobby Atrium (P)  
5:15 pm & 10:15 pm

### MICKY MOUSE

Lobby Atrium (P)  
5:45 pm & 7:45 pm

### GOOFY

Lobby Atrium (P) - 7:15 pm

### PLUTO

Lobby Atrium (P) - 9:45 pm



(P) - Port Side, (S) Starboard Side

Check here each day for Character appearances.

For detailed Character appearance information, see the Character Information Board in the Lobby Atrium.

Meet-and-Greets will be advertised for the length of time the line will be open. To avoid disappointment, please meet at start time of appearances.

## YOUTH ACTIVITIES THEMED EXPERIENCES

**CLUBHOUSE SERIES**  
focuses on movement and features content which appeals to younger children.

**STORYBOOK SERIES**  
is designed with a strong connection to the Disney classic stories.

**JUMP UP! SERIES**  
includes large group games & movement-oriented activities.

**CREATE & INVENT SERIES**  
will have a tactile focus allowing children to create and admire their work.

**IN THE SPOTLIGHT SERIES**  
focuses on children's stage presence with lots of activities and enthusiasm.

**SOLVE IT! SERIES**  
are less active, but will challenge children with problem/solutions-based activities.

### YOUTH ACTIVITIES OPEN HOUSE

A non-secured program with activities for families, adults and children of all ages to enjoy together.

## SHIP DIRECTORY

### YOUTH ACTIVITIES

DISNEY'S OCEANEER CLUB	DECK 5, MID	12:00 PM - 3:00 PM	5:00 PM - 12:00 AM
DISNEY'S OCEANEER LAB	DECK 5, MID	12:00 PM - 3:00 PM	5:00 PM - 12:00 AM
EDGE	DECK 9, MID	12:00 PM - 3:00 PM	5:00 PM - 1:00 AM
IT'S A SMALL WORLD NURSERY	DECK 5, AFT	12:00 PM - 3:00 PM	5:00 PM - 11:00 PM
VIBE	DECK 10, MID	12:00 PM - 3:00 PM	5:00 PM - 1:00 AM

### POOLS

\*Children under 12 years of age must have adult supervision in all pools.

AQUADUNK	DECK 10, MID	12:00 PM - 3:00 PM	6:00 PM - 9:00 PM
AQUALAB	DECK 9, AFT	12:00 PM - 3:30 PM	4:30 PM - 8:00 PM
GOOFY'S POOL	DECK 9, MID	12:00 PM - 3:30 PM	6:00 PM - 10:00 PM
NEPHEWS' SPLASH ZONE	DECK 9, AFT	12:00 PM - 3:30 PM	4:30 PM - 6:00 PM
QUIET COVE POOL (18+)	DECK 9, FWD	12:00 PM - 10:00 PM	
TWIST 'N' SPOUT	DECK 9, AFT	12:00 PM - 3:00 PM	4:30 PM - 9:00 PM

Complimentary pool vests are available for children to use in the pools onboard.  
They are located on the pool deck.

### RECREATION

PORT ADVENTURES DESK	DECK 3, MID	12:00 PM - 3:30 PM	4:30 PM - 8:30 PM
SENSES FITNESS CENTER (18+)	DECK 9, FWD	11:30 AM - 10:00 PM	
WIDE WORLD OF SPORTS DECK	DECK 10, FWD	24 HOURS	

### GENERAL INFORMATION

BUENA VISTA THEATRE	DECK 5, AFT	SHOWTIMES
DISNEY VACATION CLUB DESK	DECK 4, MID	5:30 PM - 10:00 PM
DISNEY VACATION PLANNING	DECK 4, MID	7:30 PM - 8:30 PM
FUNNEL VISION	DECK 9, MID	SHOWTIMES
GUEST SERVICES	DECK 3, MID	24 HOURS
HAIR BRAIDING	DECK 9, MID	7:00 PM - 9:00 PM
MEDICAL HEALTH CENTER	DECK 1, FWD	4:30 PM - 7:00 PM
PORT & SHOPPING DESK	DECK 3, MID	7:00 PM - 9:00 PM
PRELUDES	DECK 4, FWD	5:30 PM - 9:00 PM
SENSES SPA AND SALON	DECK 9, FWD	11:30 AM - 10:00 PM
SHUTTERS PHOTO GALLERY	DECK 4, AFT	6:00 PM - 10:30 PM
WALT DISNEY THEATRE	DECK 4, FWD	SHOWTIMES

### SHOPPING

BIBBIDI BOBBIDI BOUTIQUE	DECK 10, FWD	12:00 PM - 3:00 PM	5:00 PM - 9:00 PM
MICKY'S MAINSAIL	DECK 4, FWD	6:00 PM - 11:00 PM	
QUACKS	DECK 9, MID		
SEA TREASURES	DECK 3, FWD	6:00 PM - 11:00 PM	
VISTA GALLERY	DECK 4, MID	6:00 PM - 10:00 PM	
WHITE CAPS	DECK 4, FWD	6:00 PM - 11:00 PM	

## IMPORTANT NUMBERS

Fire/Security: 7-3001  
Medical EMERGENCY: 7-3000  
Health Center: 7-1923

**DINNER MENU**  
Animator's Palate: Pacific Rim Cuisine  
Carioca's: South American Cuisine  
Lumiere's: French Cuisine

**DRINK OF THE DAY**  
Paradise Punch (Alcoholic)  
Bon Voyage (Non - Alcoholic)

**WEATHER FORECAST**  
Today: Sunny High: 82°F/28°C  
Tomorrow: Sunny High: 82°F/28°C

Evening Attire: Cruise Casual

## DINING & LOUNGES

### LUNCH

CABANAS	DECK 9, AFT	12:00 PM - 3:15 PM
CARIOCA'S	DECK 3, AFT	11:45 AM - 2:15 PM
DAISY'S DE LITES	DECK 9, AFT	12:00 PM - 3:15 PM
		4:15 PM - 6:00 PM
PETE'S BOILER BITES	DECK 9, AFT	12:00 PM - 3:30 PM
		4:15 PM - 6:00 PM
PINOCCHIO'S PIZZERIA	DECK 9, MID	12:00 PM - 3:30 PM
		4:15 PM - 6:00 PM

### DINNER

ANIMATOR'S PALATE	DECK 4, AFT	5:45 PM & 8:15 PM
CARIOCA'S	DECK 3, AFT	5:45 PM & 8:15 PM
LUMIERE'S	DECK 3, MID	5:45 PM & 8:15 PM
PALO (FOR RESERVATIONS CALL 7-6843)	DECK 10, AFT	6:00 PM - 8:30 PM
PETE'S BOILER BITES	DECK 9, AFT	6:00 PM - 10:00 PM
PINOCCHIO'S PIZZERIA	DECK 9, MID	4:15 PM - 6:00 PM

### LATE NIGHT SNACKS

O'GILLS PUB	DECK 3, FWD	10:45 PM - 11:30 PM
PINOCCHIO'S PIZZERIA	DECK 9, MID	9:30 PM - 12:00 AM
PROMENADE LOUNGE	DECK 3, AFT	10:45 PM - 11:30 PM

### ADDED FEATURES

EYE SCREAM	DECK 9, AFT	12:00 PM - 11:00 PM
BEVERAGE STATION	DECK 9, AFT	24 HOURS
ROOM SERVICE	DIAL 7-4330	24 HOURS

## ENTERTAINMENT - LOUNGES - BARS

Adults must be 21 and older to consume alcoholic beverages.

AFTER HOURS	DECK 3, FWD	(AFTER 9:00 PM. ADULTS ONLY)
COVE CAFE (18+)	DECK 9, MID	11:30 AM - 12:00 AM
D LOUNGE	DECK 4, MID	SHOWTIMES
FATHOMS (18+)	DECK 3, FWD	7:00 PM - 2:00 AM
FROZONE TREATS	DECK 9, AFT	11:30 AM - 6:00 PM
KEYS (18+)	DECK 3, FWD	6:30 PM - 12:30 AM
O'GILLS PUB (18+)	DECK 3, FWD	11:30 AM - 12:30 AM
PRELUDES	DECK 4, FWD	5:30 PM - 9:00 PM
PROMENADE LOUNGE	DECK 3, AFT	11:30 AM - 12:00 AM
PINOCCHIO'S PIZZERIA	DECK 9, MID	11:30 AM - 12:00 AM
SIGNALS (18+)	DECK 9, FWD	11:30 AM - 11:00 PM

Public Health Advisory: Consuming raw or undercooked meats, poultry, seafood, shellfish, or eggs may increase your risk for foodborne illness, especially if you have certain medical condition.

Disney CRUISE LINE.  
**PORT ADVENTURES**

Explore and more with our carefully selected Port Adventures. Pass by the Port Adventures Desk, Deck 3, Midship to find out more.