

PERSONAL NAVIGATOR

TUESDAY, OCTOBER 27, 2015



Sunrise: 7:15 am Sunset: 6:33 pm
 Evening Attire: Halloween or Cruise Casual
 All Ashore: 9:30 am All Aboard: 5:15 pm
 Gangway: Deck 1, Midship/Deck 1, Forward &
 Today: Partly Sunny High: 80°F/27°C
 Tomorrow: Partly Sunny High: 78°F/26°C

NASSAU, BAHAMAS

DISNEY CRUISE LINE PRESENTS

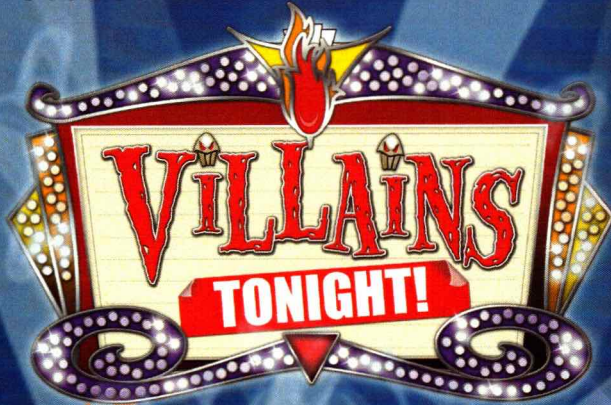

WALT DISNEY THEATRE
 DECK 3 & 4, FORWARD

6:15 pm & 8:30 pm

As a courtesy to all Guests, we kindly advise that the saving of seats is **not** permitted in the Walt Disney Theatre.



Assistance available at the entrance to the Walt Disney Theatre 30 minutes prior to show time.

Nassau Port Information

While you will find many great experiences in Nassau, there have been reports of increased crime, including assaults and robberies involving tourists in the area. As in any large city, you'll want to take some basic precautions to make the most of your time ashore.

- Be aware of your surroundings at all times, just as you would in your normal daily activities.
- Avoid short cuts, narrow alleys or poorly lit streets. We recommend that guests only visit the downtown shopping areas and other tourist locations.
- Leave valuables in your room safe and avoid carrying large amounts of cash. Exercise caution when using ATMs. Cameras and handbags should be carried out of sight and secured to your person with a strap.
- Leave passports, air transportation tickets and other travel documents in your room safe. When going ashore, each adult is required to carry a Driver's license, copy of passport or other government-issued photo ID.
- If traveling by taxi, use only licensed taxi operators.
- In general, use the same level of precaution you would use in any tourist destination.
- Most crimes are easier to commit in dark unlit areas. You should stay out of these types of areas and consider returning to the ship before nightfall. If you stay out at night, please be extra vigilant about your personal safety.

Disney Cruise Line HALLOWEEN ON THE HIGH SEAS

MICKEY'S MOUSE QUECADE PARTY

FAMILY HALLOWEEN PARTY

Enjoy a fun trick or treat "Mouse-Querade" featuring music, games, a visit from some of your favorite Disney Pals in their Halloween costumes and of course treats.

Lobby Atrium
 Deck 3, Midship
 3:15 pm & 4:45 pm

Don't Miss:

So You Think You Know Your Family?

D Lounge, Deck 4, Midship - 9:45 pm

This fun-filled family game show is always full of surprises. Find out how well you know, or don't know your family!

Saludos Amigos Fiesta

D Lounge, Deck 4, Midship - 10:15 pm

Come see what Donald and his friends are up to this time. Bring the family out to this interactive dance party featuring fun Latin music! Your family will learn to salsa, merengue and just have a Latin good time!

Halloween Isn't Just For Kids (18+)

Evolution, Deck 4, Aft - 10:30 pm

The trendy dance club for adults becomes the hangout for the dark side of Disney. Flaunt your wild side and compete in our adults only costume contest. We hope to see you scaring up some fun on the dance floor. Trick or Treat isn't just for Kids...anymore.

Disney Cruise Line PORT ADVENTURES

Welcome to Nassau, capital of the Bahamas. It is not too late to book an amazing adventure to Blue Lagoon Island, Atlantis, or you could book a snorkeling adventure.

All Port Adventures meet onboard the ship in Nassau. Please check your tour tickets for meeting times and locations.

DINNER MENU

Animator's Palate: Pacific Rim Cuisine
 Enchanted Garden: Continental Market
 Royal Palace: French Dinner

DRINK OF THE DAY

Spooky Juice (Alcoholic)
 Franken Fusion Colada
 (Non Alcoholic)

IMPORTANT NUMBERS

Fire/Security: 7-3001
 Medical Emergency: 7-3000
 Health Center: 7-1923

ADULT ACTIVITY HIGHLIGHTS



SENSES SPA FITNESS CLASSES & SEMINARS

Wake Up & Stretch Class - Senses Fitness Center - 7:00 am
Fab Abs - Senses Fitness Center - 7:30 am
Body Sculpt Boot Camp (Nom. Fee) - Senses Fitness Center - 8:00 am
Acupuncture: Stress, Insomnia and Depression - Senses Fitness Center - 9:15 am
Yoga - Senses Fitness Center - 11:15 am
Good Feet Seminar: Walking In Comfort - Senses Fitness Center - 2:00 pm
Walk in Acupuncture Digestive Management Seminar - Senses Fitness Center - 2:30 pm
How to Increase Your Metabolism - Senses Fitness Center - 3:00 pm
Acupuncture: Arthritis and Back Pain Solutions - Senses Fitness Center - 4:15 pm
Pure Form Pilates - Senses Fitness Center - 5:00 pm

TASTING CLASSES

Mixology (21+) - Skyline - 4:00 pm
Tequila & Margarita Tasting (21+) - District Lounge - 4:00 pm
Whiskey Tasting (21+) - Cove Cafe - 10:00 pm
Cognac Tasting (21+) - Meridian - 10:00 pm
 Please make reservations for tastings at Guest Services for a nominal fee.
 Tasting Seminars are only for Guests 21 and older.

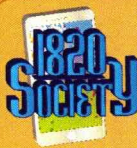

1820 SOCIETY: ICE CREAM SOCIAL

Cove Cafe, Deck 11, Forward - 10:00 pm
 Join your fellow Society members for some ice cream and conversation.

BRAINTEASERS TRIVIA

Pub 687, Deck 4, Aft - 1:45 pm
 Put your brain to the test as your Club Host, pushes the limits of your knowledge with some classic Brainteasers. Can you figure them out?

PUB QUIZ

Pub 687, Deck 4, Aft - 5:15 pm
 Join us as we test your knowledge against your fellow Guests at our Pub Quiz challenge.

TV TUNES TRIVIA

Pub 687, Deck 4, Aft - 7:30 pm
 Remember the songs to those classic TV shows? Come and find out just how well you do in this fun trivia.



FUN FOR ALL AGES HIGHLIGHTS



CHIP-IT GOLF (12+)

Lobby Atrium, Deck 3, Midship - 12:45 pm
 It's par for the course for our Guests 12 and older to compete on our special "greens" in this fun tournament.



DISNEY JUNIOR PIRATE & PRINCESS DANCE PARTY

D Lounge, Deck 4, Midship - 2:00 pm
 Calling all Pirates and Princesses! Come join us for a family dance party featuring music and fun activities from Jake & the Neverland Pirates and Sofia the First. Whether you favor tiaras or treasure chests, there's something for you at our Disney Junior Pirate & Princess Dance Party. Sofia and Jake will be there - come join them for the fun!



MICKEY'S MOUSE-QUERADE PARTY

Lobby Atrium, Deck 3, Midship - 3:15 pm & 4:45 pm
 Enjoy a fun trick or treat "Mouse-Querade" featuring music, games, a visit from some of your favorite Disney Pals in their Halloween costumes and of course treats.

\$5,000 MEGA JACKPOT BINGO

Bingo Pre-Sales start at 4:15 pm
Evolution, Deck 4, Aft - 4:30 pm
 Don't miss your chance to take home big money! 4 CASH prize games and great raffle prizes to be won! Complete the fourth game in 46 numbers or less and win the \$5,000 Mega Jackpot! Plus get Spa Prizes that will pamper you, including a mini facial and massages all courtesy of the Senses Spa and Salon. Pre-Sales start 15 minutes prior to game.



DISNEY VACATION CLUB GROUP PREVIEW

D Lounge, Deck 4, Midship - 4:15 pm
 Want to learn more about taking magical vacations year after year? Please see a Disney Vacation Club representative on Deck 4, Midship, or call 7-2805 from your stateroom phone for more information about our interactive group presentation.



MEGA RAFFLE JACKPOT BINGO

Bingo Pre-Sales start at 7:15 pm
Evolution, Deck 4, Aft - 7:30 pm
 Join your Cruise Staff for family Bingo fun! Four cash prize games and great raffle prize packs to be won. Don't miss out on the fun! Pre-Sales start 15 minutes prior to game.



SO YOU THINK YOU KNOW YOUR FAMILY?

D Lounge, Deck 4, Midship - 9:45 pm
 This fun-filled family game show is always full of surprises. Find out how well you know, or don't know your family!

SALUDOS AMIGOS FIESTA

D Lounge, Deck 4, Midship - 10:15 pm
 Come see what Donald and his friends are up to this time. Bring the family out to this interactive dance party featuring fun Latin music! Your family will learn to salsa, merengue and just have a Latin good time!



FAMILY SUPERSTAR KARAOKE

D Lounge, Deck 4, Midship - 10:45 pm
 Join your Cruise Staff in D Lounge tonight and sing along to your favorite song - fun for everyone.



YOUTH ACTIVITIES HIGHLIGHTS

Dine & Play

A convenience for families dining at 8:15 pm, our Youth Activities counselors will be available at 9:15 pm at the entrance of Royal Palace, Enchanted Garden and Animator's Palate dining rooms to bring registered children to join the fun in the Youth Activities areas.



Deck 5, Midship (7-1440)
(3 - 12 years old)

11:15 am - 11:00 pm

DISNEY INFINITY CHALLENGE

6:15 pm & 9:15 pm

Enter the world of Disney Infinity. Race, chase, and shoot as you become one of the coolest characters in the Toy Box.

PLUTO'S PAJAMA PARTY

7:00 pm

Bring the little ones in their pajamas but there will be anything but sleep when Pluto and friends host the ultimate slumber party!



Deck 5, Midship (7-1445)
(3 - 12 years old)

9:00 am - 1:00 am

MAGIC PLAYFLOOR

3:15 pm

Explore the latest technology of the Oceaneer Lab Magic PlayFloor.

PLAYMATION

6:30 pm

The Avengers Need You: The battle begins October 4, but recruits can reserve their gear onboard today!



Deck 13, Midship (7-9743)
(11 - 14 years old)

10:00 am - 1:00 am

ANIMATION CELLS

10:00 am

Learn what it takes to be a Disney Animator, then put your new skills to the test as you create your very own animation cell.

SPORTS DECK FUN

4:30 pm

Take over the Sports Deck with some fun and friendly competition.



Entrance on Deck 4, Forward (7-9417)
(14 - 17 years old)

11:00 am - 2:00 am

SCAVENGER HUNT

12:00 pm

A little friendly competition exploring the ship; see if you can solve the clues and finish first.

SUN DECK FUN

3:00 pm

Play games, swim or just sun tan on this exclusive open air deck, designed just for teens.

BUENA VISTA THEATRE

Deck 4 & 5, Midship
Today's Movies

Preview



11:45 am & 11:00 pm
Duration: 2 hrs 15 mins
Rating: PG-13



1:45 pm, 5:00 pm, 7:45 pm & 10:30 pm
Duration: 12 mins
Rating: G

DOLBY 3D



2:15 pm
Duration: 1 hr 57 mins
Rating: PG-13

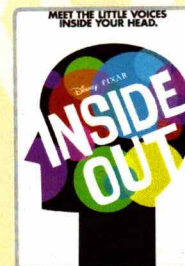

5:30 pm & 8:15 pm
Duration: 1 hr 42 mins
Rating: PG



FAMILY GAME SHOW

Head to D Lounge for the fairest game show of them all, Mirror Mirror. Featuring the Magic Mirror and everyone's favorite dwarf, Dopey.

**D Lounge,
Deck 4, Midship,
6:15 pm & 7:30 pm**



ADULT THEME NIGHT

The trendy dance club for adults becomes the hangout for the dark side of Disney. Flaunt your wild side and compete in our adults only costume contest. We hope to see you scaring up some fun on the dance floor. Trick or Treat isn't just for Kids...anymore.

**Evolution (18+),
Deck 4, Aft,
10:30 pm**

YOUTH ACTIVITIES OPEN HOUSE

Open House is an opportunity for all to come and participate in a variety of exciting activities and free time in the Oceaneer Club, Oceaneer Lab, Edge and Vibe throughout the cruise.

During these times secured programming will still be offered in the other venues for those looking to check their children into care.

Disney's Oceaneer Club: 8:00 am - 11:15 am & 2:00 pm - 5:30 pm & 11:00 pm - 12:00 am

Edge: 9:00 am - 10:00 am

Vibe: 10:00 am - 11:00 am & 6:45 pm - 8:00 pm

MORE TO ENJOY WHILE ONBOARD

AULANI, A DISNEY RESORT & SPA

A Hawaiian vacation is just a few steps away! Visit the Disney Vacation Planning Center, Deck 4, Midship and say "aloha" to special savings for Aulani, A Disney Resort & Spa on O'ahu.

DISNEY VACATION CLUB® GROUP PREVIEW

Want to learn more about taking magical vacations year after year? Please see a Disney Vacation Club representative on Deck 4, Midship, or call 7-2805 from your stateroom phone for more information about our interactive group presentation.

NASSAU SHOPPING ASHORE INFORMATION

8:00 am to 9:30 am Port and Shopping Desk, Deck 4, Midship. This is your last chance to see Annie & Brendan, and collect your free savings ashore kit and VIP cards before going ashore.

ONBOARD AIRLINE CHECK IN

If you would like to have your boarding passes printed for you onboard and have your luggage taken to the airport for you, today at 8:00 pm is the last chance to enroll. If you have Disney Cruise Line® airport transfer to Orlando International Airport and fly with one of the participating airlines. Please stop at Guest Services Desk, Deck 3, Midship.

FINE DINING RESERVATIONS

Treat yourself to the ultimate culinary experience at sea. At Remy and Palo the enchantment of sea meets with elegance for a once-in-a-lifetime dining experience. Service/Cover charges will apply, please call 7-9734 for reservations to secure the last available spots.

Connect@Sea

We are now offering a NEW and improved Internet service to stay connected on your cruise like no other in the industry! Internet packages range from \$0.25 per MB - \$89.00 (1000 MB package). For more information contact your Connect@Sea Expert or Guest Services onboard.



SENSES
SPA & SALON

PAMPER PACKAGE

50 minute full body Swedish massage, foot and ankle massage, Indian scalp massage and 25 minute facial.
75 minute pamper for \$149.

Senses Spa, Deck 11, Forward, Ext 7-1465

DISNEY INSPIRED DIAMOND COLLECTION

by SOPHIA FIORI
DIAMONDS

ONLY AVAILABLE ONBOARD



PROFESSIONAL PORTRAITS

Lobby Atrium, Deck 3, Midship

Lifestyle & Ship Portrait – Six Guests maximum
5:15 pm – 6:00 pm, 7:15 pm – 8:30 pm & 9:30 pm – 10:15 pm

Grand Staircase – Groups accommodated
5:15 pm – 6:00 pm, 7:15 pm – 8:30 pm & 9:30 pm – 10:15 pm

*Please note that photos are available for viewing on our interactive photo kiosks approximately three hours after being taken and are only available for purchase during this cruise.

Disney Cruise Line

PORT ADVENTURES

Welcome to Nassau, capital of the Bahamas. It is not too late to book an amazing adventure to Blue Lagoon Island, Atlantis, or you could book a snorkeling adventure. And don't forget, we will be arriving to Disney's Castaway Cay tomorrow, so plan ahead to ensure your first choice of adventure is available. Also, ask our team about the exclusive Getaway Packages, available onboard only.

All Port Adventures meet onboard the ship in Nassau.

Please check your tour tickets for meeting times and locations.

SHOPPING

INTRODUCING DISNEY INSPIRED JEWELRY BY SOPHIA FIORI

Sophia Fiori, one of the world's leading designers of diamond jewelry, is introducing their new Disney inspired diamond jewelry collection. Available now onboard for a limited time, stop by White Caps to view how Sophia Fiori makes some of your favorite Disney icons shine. White Caps, Deck 3, Forward.

BIBBIDI BOBBIDI BOUTIQUE

Fairy Godmothers-in-Training are ready with magic and pixie dust to give your Prince and Princess the transformation of a lifetime. Available for a limited time, princesses can select the bewitching Halloween Minnie Package! Make your reservations by visiting Bibbidi Bobbidi Boutique, Deck 5, Midship or dialing extension 7-9438. Limited space available.

THE PIRATES LEAGUE

Shiver me timbers! Pirates are invading the Bibbidi Bobbidi Boutique tomorrow and are looking to transform you into a swashbuckling pirate to join their crew. Make your reservations by visiting Bibbidi Bobbidi Boutique, Deck 5, Midship or dialing extension 7-9438. Limited space available.

DOONEY & BOURKE ONBOARD

Loved for their fine leather and unique designs, Dooney & Bourke creates styles that are sure to inspire. Visit White Caps and check out the Dooney & Bourke handbags designed especially for Disney Cruise Line. Deck 3, Forward.

STYLISH WATCHES ONBOARD

Whether you need a tool for strict timekeeping or a fun fashion accessory, visit White Caps and browse the wide selection of stylish watches available including popular brands such as Skagen, Tissot, and Shinola. Deck 3, Forward.

SWAROVSKI COLLECTIONS ONBOARD THE DREAM

White Caps is the destination to visit to see all things that bling! Swarovski Jewelry - Rings, Necklaces and Earrings, also pens available. All at great Duty Free Prices. White Caps, Deck 3, Forward.

Due to port regulations, when the ship is docked, the stores will remain closed.

IMPORTANT INFORMATION

Security Notice

All Guests (including children) who wish to disembark the ship are required to present their Key to the World card at the gangway. A photo ID is also required for those Guests who are 18 years of age or older. Guests under the age of 18 are required to have a parent, guardian or other responsible adult sign an authorization form at the Guest Service Desk if they wish to go ashore unaccompanied or with any adult from another stateroom.

Inclement Weather

For the safety of all Guests, outdoor events may be changed due to unforeseen weather conditions.

Cold and Flu Reminder

Please wash hands frequently and thoroughly, particularly before meals. Contact the Health Center by dialing 7-1923, should anyone in your party become ill.

Corridor Quiet Hours

As a courtesy to all our Guests, please recognize quiet hallway hours from 10:00 pm - 8:00 am.

Sunscreen/Insect Repellent Advisory

Use sunscreen first and protect against mosquito bites and related illnesses by applying insect repellent on top of sunscreen when going ashore. Insect repellent is available for purchase in White Caps.

Environmental Message

With Disney's commitment to the environment, please refrain from throwing anything over the ship's side. Thank you!

No Reserved Seats Policy

As a courtesy to all our Guests, we kindly advise that the saving of seats is not permitted in the Walt Disney Theatre, and the saving of the sun loungers is not permitted on Deck 11, 12 and 13. Items left unattended will be returned to lost and found at Guest Services, Deck 3, Midship.

Smoking

For the comfort of our guests the following areas are designated as Smoking areas:

- Deck 13, Forward, port side, by "Currents"
 - Deck 12, Aft, port side outdoor area that is accessible through the Meridian Lounge
 - Deck 4, Aft, port side, the outside Promenade Deck from 6:00 pm to 6:00 am only (all of Deck 4 is no smoking from 6:00 am to 6:00 pm).
- Smoking is prohibited inside all Guest staterooms and on stateroom verandahs. Guests found smoking in their staterooms or on their verandahs will be charged a \$250 stateroom recovery fee. Electronic cigarettes may only be used in designated smoking areas.

Walt Disney Theatre

Theatrical performances may use artificial fog, strobe lights, pyrotechnics and other special effects. For the safety of our performers and the comfort of those around you, the use of any photography, video recording devices or any electronic equipment is prohibited.

Verandah Safety

Please do not leave any combustible materials on your balcony when not present in your stateroom for safety reasons.

Symbol for activities that will be repeated during the cruise



FOLD

Fold along the dotted lines and take me with you
so you don't miss any of the fun!

— FOLD —

IN THE SPOTLIGHT SERIES
SOLVE IT! SERIES

JUMP UP! SERIES
CREATE & INVENT SERIES

CLUBHOUSE SERIES
STORYBOOK SERIES

TUESDAY, OCTOBER 27, 2015 - NASSAU, BAHAMAS

BUENA VISTA THEATRE

Deck 4 & 5, Midship

Preview

DOLBY 3D

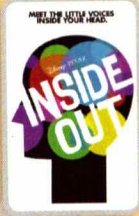
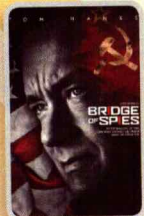

11:45 am & 11:00 pm

Duration:
2 hrs 15 mins
Rating: PG-13

1:45 pm,
5:00 pm, 7:45 pm
& 10:30 pm

Duration: 12 mins
Rating: G

2:15 pm
Duration:
1 hr 57 mins

Rating: PG-13

5:30 pm & 8:15 pm

Duration:
1 hr 42 mins
Rating: PG

Character Appearances

**JAKE
THE NEVERLAND PIRATE**
Deck 4, Balcony - 9:00 am

DOC MCSTUFFINS
Lobby Atrium (V) - 9:00 am

PRINCESS SOFIA
Lobby Atrium (V) - 9:30 am

STITCH
Deck 4, Balcony - 9:30 am

GOOFY
Lobby Atrium (P) - 3:45 pm

MICKY MOUSE
Deck 4, Balcony - 3:45 pm,
7:15 pm & 9:30 pm

MINNIE MOUSE
Lobby Atrium (H) - 3:45 pm,
7:30 pm & 9:45 pm

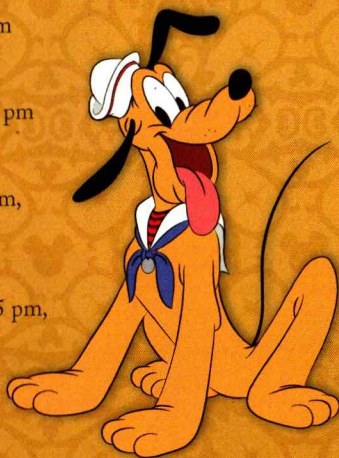

(H) Hallway - (S) Starboard Side - (P) Port Side - (V) Vestibule

For details of daily Disney character appearances, refer to the character line on your Navigator Grid, or the digital character board in the Lobby Atrium.

YOUTH ACTIVITIES THEMED EXPERIENCES

CLUBHOUSE SERIES
focuses on movement and features content which appeals to younger children.

STORYBOOK SERIES
is designed with a strong connection to the Disney classic stories.

JUMP UP! SERIES
includes large group games & movement-oriented activities.

CREATE & INVENT SERIES
will have a tactile focus allowing children to create and admire their work.

OPEN HOUSE

activities for families, adults and children of all ages to enjoy together.

IN THE SPOTLIGHT SERIES
focuses on children's stage presence with lots of activities and enthusiasm.

SOLVE IT! SERIES
are less active, but will challenge children with problem/solutions-based activities.

SHIP DIRECTORY

YOUTH ACTIVITIES

DISNEY'S OCEANEER CLUB	DECK 5, MID	11:15 AM - 11:00 PM
DISNEY'S OCEANEER LAB	DECK 5, MID	9:00 AM - 1:00 PM
EDGE	DECK 13, MID	10:00 AM - 1:00 PM
VIBE	DECK 4, FWD	11:00 AM - 2:00 PM
IT'S A SMALL WORLD NURSERY	DECK 5, MID	9:00 AM - 12:00 PM

POOLS & MORE

* Children under 12 must have adult supervision in pool areas.

AQUADUCK	DECK 12, AFT	9:00 AM - 11:00 PM
DONALD'S POOL	DECK 11, MID	9:00 AM - 6:00 PM 8:00 PM - 10:00 PM
FUNNEL PUDDLE	DECK 12, FWD	8:00 AM - 6:00 PM
MICKEY'S POOL	DECK 11, MID	8:30 AM - 10:30 PM
MICKEY'S SLIDE	DECK 11, MID	9:00 AM - 6:00 PM
NEMO'S REEF	DECK 11, MID	9:00 AM - 6:00 PM
QUIET COVE POOL (18+)	DECK 11, FWD	8:00 AM - 10:00 PM
SATELLITE FALLS (18+)	DECK 13, FWD	8:00 AM - 8:00 PM

Complimentary pool vests are available for children to use in the pools onboard.
Located on the pool deck.

RECREATION

MIDSHIP DETECTIVE AGENCY	DECK 2 & 5, MID	8:00 AM - 11:00 PM
PORT ADVENTURES DESK	DECK 5, MID	8:00 AM - 11:00 AM 7:00 PM - 8:30 PM
SENSES FITNESS CENTER (18+)	DECK 11, FWD	6:00 AM - 10:00 PM

GENERAL INFORMATION

BUENA VISTA THEATRE	DECK 4 & 5, MID	SHOWTIMES
DISNEY VACATION PLANNING CENTER	DECK 4, MID	6:00 PM - 10:00 PM
GUEST SERVICES	DECK 3, MID	24 HOURS
HAIRBRAIDING	DECK 11, MID	8:00 AM - 10:00 PM
MEDICAL HEALTH CENTER	DECK 1, FWD	9:30 AM - 11:00 AM 4:30 PM - 7:00 PM
PORT & SHOPPING DESK	DECK 4, MID	8:00 AM - 9:30 AM
PRELUDES	DECK 3, FWD	5:45 PM - 9:00 PM
SENSES SPA AND SALON	DECK 11, FWD	8:00 AM - 10:00 PM
SHUTTERS PHOTO GALLERY	DECK 4, MID	6:30 PM - 10:30 PM
WALT DISNEY THEATRE	DECK 3 & 4, FWD	SHOWTIMES

SHOPPING

BIBBIDI BOBBIDI BOUTIQUE	DECK 5, MID	9:00 AM - 9:00 PM
MICKEY'S MAINSAIL	DECK 3, FWD	6:00 PM - 11:00 PM
SEA TREASURES	DECK 3, FWD	6:00 PM - 11:00 PM
QUACKS	DECK 11, MID	
VISTA GALLERY	DECK 4, MID	6:00 PM - 11:00 PM
WHITE CAPS	DECK 3, FWD	6:00 PM - 11:00 PM
WHOZITS & WHATZITS	DECK 11, MID	7:00 PM - 10:00 PM

DUE TO PORT REGULATIONS, WHEN THE SHIP IS DOCKED,
THE STORES MUST REMAIN CLOSED.

DINNER MENU

Animator's Palate: Pacific Rim Cuisine
Enchanted Garden: Continental Market
Royal Palace: French Dinner
Dining Times: 5:45 pm & 8:15 pm

DRINK OF THE DAY

Spooky Juice (Alcoholic)
Franken Fusion Colada (Non Alcoholic)

WEATHER FORECAST

Today: Partly Sunny
High: 80°F/27°C
Tomorrow: Partly Sunny
High: 78°F/26°C

Evening Attire: Halloween or Cruise Casual

DINING & LOUNGES

BREAKFAST

CABANAS CONTINENTAL	DECK 11, AFT	7:00 AM - 7:30 AM
CABANAS	DECK 11, AFT	7:30 AM - 10:30 AM
ENCHANTED GARDEN	DECK 2, MID	8:00 AM - 9:45 AM
ROYAL PALACE	DECK 3, MID	8:00 AM - 9:30 AM

LUNCH

CABANAS	DECK 11, AFT	12:00 PM - 2:15 PM
CABANAS - PIZZA	DECK 11, AFT	2:00 PM - 4:00 PM
FILLMORE'S FAVORITES	DECK 11, MID	10:30 AM - 6:00 PM
LUIGI'S PIZZA	DECK 11, MID	10:30 AM - 6:00 PM
ROYAL PALACE	DECK 3, MID	12:00 PM - 1:30 PM
TOW MATER'S GRILL	DECK 11, MID	10:30 AM - 6:00 PM

DINNER

ANIMATOR'S PALATE	DECK 3, AFT	5:45 PM & 8:15 PM
CABANAS TABLE SERVICE	DECK 11, AFT	6:30 PM - 8:30 PM
ENCHANTED GARDEN	DECK 2, MID	5:45 PM & 8:15 PM
PALO (18+) (RESERVATIONS REQ. & NOM. FEE APPLIES)	DECK 12, AFT	6:00 PM - 8:30 PM
REMY (18+) (RESERVATIONS REQ. & NOM. FEE APPLIES)	DECK 12, AFT	6:00 PM - 8:30 PM
ROYAL PALACE	DECK 3, MID	5:45 PM & 8:15 PM
TOW MATER'S GRILL	DECK 11, MID	6:00 PM - 11:00 PM

LATE NIGHT SNACKS

LUIGI'S PIZZA	DECK 11, MID	9:30 PM - 12:30 AM
THE DISTRICT	DECK 4, AFT	10:45 PM - 11:45 PM

ADDED FEATURES

BEVERAGE STATION	DECK 11, MID	24 HOURS
EYE SCREAM	DECK 11, MID	11:00 AM - 12:30 AM
ROOM SERVICE	DIAL 0	24 HOURS
VANELLOPE'S SWEETS AND TREATS	DECK 11, AFT	10:00 AM - 8:00 PM

ENTERTAINMENT - LOUNGES - BARS

Adults must be 21 and older to consume alcoholic beverages.

BON VOYAGE	DECK 3, MID	11:00 AM - 11:00 PM
COVE BAR (18+)	DECK 11, FWD	10:00 AM - 11:00 PM
COVE CAFE (18+)	DECK 11, FWD	7:00 AM - 12:00 AM
CURRENTS (18+)	DECK 13, FWD	10:00 AM - 11:00 PM
D LOUNGE	DECK 4, MID	SHOWTIMES
DISTRICT LOUNGE (18+ AFTER 9:00 PM)	DECK 4, AFT	5:00 PM - 2:00 AM
EVOLUTION (18+)	DECK 4, AFT	9:30 PM - 12:00 AM
FROZONE TREATS	DECK 11, MID	11:00 AM - 6:00 PM
MERIDIAN (18+)	DECK 12, AFT	5:00 PM - 12:00 AM
OUTLOOK (18+)	DECK 14, MID	
PINK: WINE AND CHAMPAGNE BAR (18+)	DECK 4, AFT	5:00 PM - 12:00 AM
PUB 687 (18+ AFTER 9:00 PM)	DECK 4, AFT	4:00 PM - 12:00 AM
SENSES JUICE BAR	DECK 11, FWD	6:00 AM - 10:00 PM
SKYLINE (18+)	DECK 4, AFT	5:30 PM - 12:00 AM
VISTA CAFE	DECK 4, MID	7:00 AM - 11:00 PM
WAVES	DECK 12, AFT	10:00 AM - 6:00 PM

Public Health Advisory: Consuming raw or under-cooked meats, poultry, seafood, shellfish, or eggs may increase your risk for food borne illness, especially if you have certain medical condition.

All Ashore: Approx. 9:30 am

All Aboard: 5:15 pm

SHIP'S AGENT IN NASSAU

Nassau, Bahamas
R.H. Curry & Company, 303 Shirley St.,
P.O. Box N8168 Nassau, Bahamas
242-323-8425 or 242-427-4239

IMPORTANT NUMBERS

Fire/Security: 7-3001
Medical Emergency: 7-3000
Health Center: 7-1923