

PERSONAL NAVIGATOR



FRIDAY, OCTOBER 3, 2014

Sunrise 6:01 am Sunset: 5:58 pm
Evening Attire: Cruise Casual
All Ashore: 11:00 am
All Aboard: 5:00 pm
Today: Sunny High: 84°F/29°C
Tomorrow: Sunny High: 86°F/30°C

BASSETERRE, ST. KITTS

Disney DREAMS

AN ENCHANTED CLASSIC

*In this spectacular fantasy, a little girl discovers the power of her dreams.
Fly through the air with Peter Pan and your imagination, as many Classic Disney Characters
spring to life. With a little Faith, Trust and Pixie Dust you'll see that your dreams can come true!*

WALT DISNEY THEATRE

Deck 4, Forward

6:15 pm & 8:30 pm

As a courtesy to all Guests, we kindly advise that the saving of seats is **not** permitted in the Walt Disney Theatre.



Assistance available at the entrance to the Walt Disney Theatre 30 minutes prior to show time.

Welcome to Basseterre, St. Kitts

St. Kitts is one of the Leeward Islands in the Lesser Antilles. It is situated about 1,300 miles southeast of Miami, Florida. The land area of St. Kitts is about 65 square miles; being approximately 18 miles long and on average about 0.5 miles across.

The island boasts lush tropical rainforests that surround the dormant volcano, Mount Liamuiga (known locally as Mt. Misery), which make it famous for eco-tourism.

The history of St. Kitts is rooted in the numerous battles that were waged for its control. In 100 BC, the Saladoid people settled the region, followed by the Igneri in 800 AD. Around 1300 AD, the Kalinago tribe named the place "Liamuiga" or "fertile island."

The arrival of Christopher Columbus in 1493 heralded the beginning of a near 300-year power struggle between England, France and Spain for control of the West Indies. During this time, tobacco and sugar were the main exports of St. Kitts.

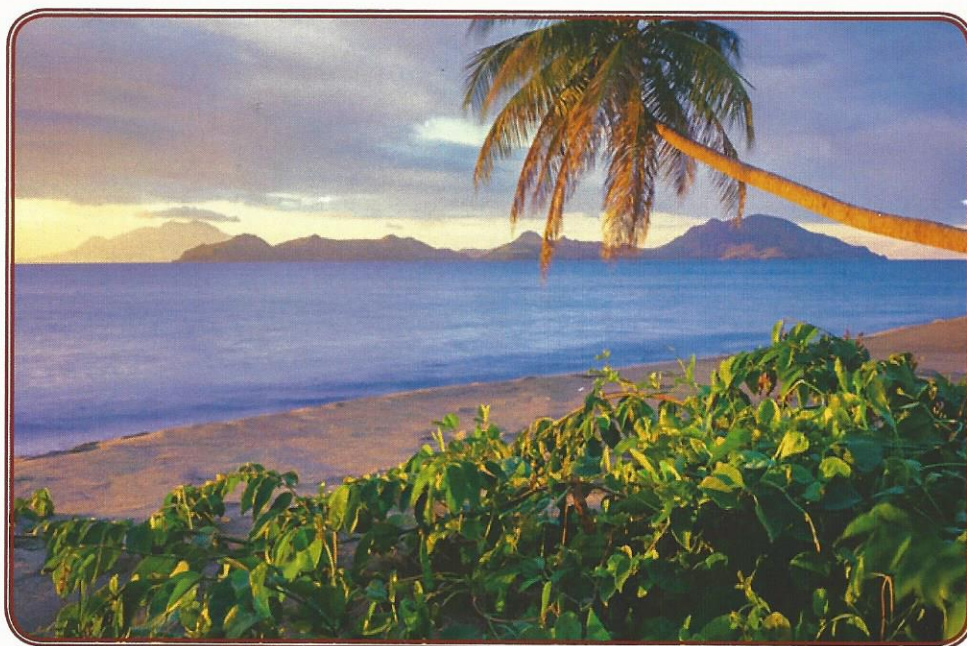

Debark Talk Broadcast

Important information regarding disembarkation procedures for your journey home will be covered in this debarkation briefing. The broadcast will be shown continuously on channel 24-2 of your stateroom television for your convenience.

Thank you in advance for completing your comment card.

DINNER MENU

Animator's Palate : Till We Meet Again
Carioca's : Till We Meet Again
Lumiere's : Till We Meet Again

DRINK OF THE DAY

Glacier Espresso (Non-Alcoholic)
Stingray (Alcoholic)

IMPORTANT NUMBERS

Fire/Security: 7-3001
Medical Emergency: 7-3000
Health Center: 7-1923

ADULT ACTIVITY HIGHLIGHTS



SENSES SPA FITNESS CLASSES & SEMINARS

Body Sculpt Boot Camp - Senses Spa Fitness Center - 8:00 am
Pilates - Senses Spa Fitness Center - 9:00 am
Acupuncture: Chinese Herbs - Keys - 10:00 am
Eat More to Weigh Less - Senses Spa & Salon - 11:00 am
Complimentary Footprint Analysis - Senses Spa & Salon - 5:00 pm

CLUB
18*21

CLUB 18*21 - 2000'S MUSIC CHALLENGE

O'Gills Pub, Deck 3, Forward - 5:15 pm

Join your Cruise Staff as we navigate our way through the music of the 2000's.

CLUB 18*21 - FAREWELL

Fathoms, Deck 3, Forward - 10:15 pm

Join your Cruise Staff and your new friends in this last gathering for some fun.

ART OF THE THEME SHOW TOUR

Palo, Deck 10, Aft - 9:00 am & 4:00 pm

Join us on a guided ship tour and discover the key ingredients that make the Disney Magic. Reservations required. Please visit Guest Services or Port Adventures on Deck 3, Midship for reservation.

CRAFTS: MEMORY PAGES

O'Gills Pub, Deck 3, Forward - 9:30 am

Create fun memory pages with your Cruise Staff that are yours to keep.



ANYONE CAN COOK - LOBSTER RAVIOLI

D Lounge, Deck 4, Midship - 10:30 am

From our galley to yours. Join our chefs as they show you how to prepare delicious dishes.
 Today's Menu - Lobster Ravioli

80'S MUSIC TRIVIA

O'Gills Pub, Deck 3, Forward - 7:30 pm

Let's step back in time as we test your 80's music knowledge.



80'S FLASHBACK

Fathoms, Deck 3, Forward - 11:00 pm

The 80's are back! Join your Cruise Staff team, in testing your 80's knowledge in this high energy 80's revival.



FUN FOR ALL AGES HIGHLIGHTS

WAKE UP WITH DISNEY JUNIOR

Promenade Lounge, Deck 3, Aft - 8:30 am



What happens when you experience unlimited fun with your favorite Disney Junior shows? You get an exciting dance party designed especially for preschoolers ages seven and under.

YOUTH ACTIVITIES OPEN HOUSE: MICKEY'S PUZZLE PLAYTIME

Disney's Oceaneer Club, Deck 5, Midship - 9:15 am

Come and play with Mickey & friends as they share their favorite games, puzzles and dances.

\$10,000 FINAL MEGA JACKPOT BINGO

Bingo Pre-Sales start at 10:00 am

Fathoms, Deck 3, Forward - 10:15 am

It's Big, it's Massive, it's Supersized! It's \$10,000 FINAL MEGA Jackpot Bingo! Take home \$10,000 if you can cover your card in 46 numbers or less. If not, we carry on to play for the biggest cash prize of the cruise! The Snowball Jackpot must be won at this final game of bingo! Pre-sales start 15 minutes prior to game.



XBOX: FAMILY FEUD

Promenade Lounge, Deck 3, Aft - 2:45 pm

Survey says? Join us as we play a round of Family Feud!

DISNEY CHANNEL ON DECK

Deck Stage, Deck 9, Midship - 3:45 pm



Don't change that channel! It's time for a Disney Channel afternoon poolside! Your Cruise Staff will host an exciting day of games and contests in between your favorite Disney Channel shows! So sit back, relax, and enjoy the sun!



CHIP-IT GOLF (12+)

Lobby Atrium, Deck 3, Midship - 4:15 pm

It's par for the course for our Guests 12 and older to compete on our special "greens" in this fun tournament.

JEWISH SABBATH

Keys, Deck 3, Forward - 5:15 pm

A quiet space is reserved for those wishing to conduct their own service.

CAPTAIN'S SIGNING

White Caps, Deck 4, Forward - 7:15 pm

Meet the Master of the Disney Magic and have your cruise memories signed.

FAMILY VARIETY: MATT BAKER

Fathoms, Deck 3, Forward - 7:30 pm

Featuring the Comedy & Juggling of Matt Baker, in this fun for all the family cabaret show.



FAMILY TALENT SHOW

D Lounge, Deck 4, Midship - 7:30 pm

Your fellow Guests have rehearsed and are ready to show off their talents.

FAMILY SUPERSTAR KARAOKE

D Lounge, Deck 4, Midship - 10:30 pm

Join your Cruise Staff in D Lounge tonight and sing along to your favorite song - fun for everyone.

YOUTH ACTIVITIES HIGHLIGHTS

DINE & PLAY

As a convenience for families dining at 8:15 pm, our Youth Activities Counselors will be available at 9:15 pm at the entrance of Lumiere's and Carioca's and at 9:30 pm at the entrance of Animator's Palate to bring registered children to join the fun in Disney's Oceaneer Club and Disney's Oceaneer Lab.



Deck 5, Aft (7-5864)

8:30 am - 11:00 pm

Infants and Toddlers can enjoy toys and activities at It's a small world nursery. Reservations are first come, first served so please stop by!



Deck 5, Midship (7-1439)

(3-12 years old)

9:00 am - 12:00 am

STORY TIME WITH BELLE

1:00 pm

Come to the Oceaneer Club and listen to one of your favorite Disney stories: Beauty & the Beast!

DRESS UP FUN

1:45 pm

Come join us and dress up as your favorite Princess, Superhero or Pirate!



Deck 5, Midship (7-1445)

(3-12 years old)

9:00 am - 12:00 am

FINAL FAREWELL

9:15 pm

Come and join in this end of cruise dance party for you to say, "See Ya Real Soon" to your new friends.

SUPER SLOPPY SCIENCE

10:30 pm

Join Professor Make-O-Mess in some of the most extreme experiments you will ever see in the world of Super Sloppy Science!



Deck 2, Midship (7-5816)

(11-14 years old)

10:00 am - 12:00 am

VILLAINOUS VENTURES

11:30 am

The Disney villains have cast a spell on the ship and only you can break it. Teams must work together as they hunt for clues around the ship.

SCAVENGER HUNT

6:30 pm

A little friendly competition exploring the ship; see if you can solve the clues and finish first.



Deck 10, Midship (7-18517)

(14-17 years old)

10:30 am - 1:00 am

PUMP IT UP

9:00 pm

Join us in the Fitness Center for a Teen Only workout. Meet in Vibe to join in!

ZOMBIFIED PREMIERE

10:00 pm

It's premiere night for the latest zombie movie starring YOU!

BUENA VISTA THEATRE

Deck 5, Aft
Today's Movies

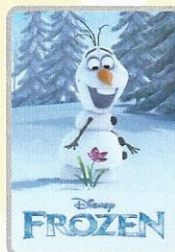

8:30 am
Duration:
1 hr 48 mins
Rating: PG



10:45 am
Duration:
1 hr 37 mins
Rating: PG

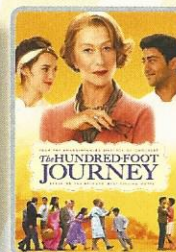

12:45 pm
Duration:
2 hrs 2 mins
Rating: PG

en Español

Spanish Subtitles

DOLBY 3D

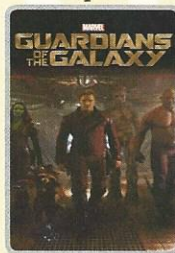

3:15 pm
Duration:
2 hrs 2 mins
Rating: PG-13



5:45 pm & 8:00 pm
Duration:
1 hr 37 mins
Rating: PG

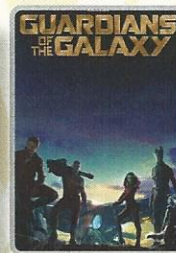

10:45 pm
Duration:
2 hrs 2 mins
Rating: PG-13

'TIL WE MEET AGAIN

The world-famous Disney Characters and some of your new friends from the Walt Disney Theatre stage shows bid you a charming farewell.

Lobby Atrium,
Deck 3, Midship,
10:00pm

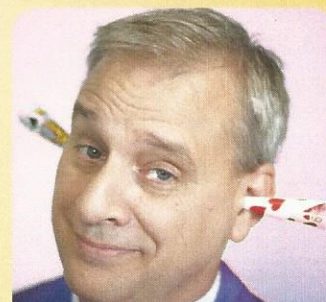

ADULT VARIETY ACT

Featuring the Comedy & Magic of David Williamson, as he entertains you in this adult exclusive show.

Fathoms (18+),
Deck 3, Forward
10:30 pm

YOUTH ACTIVITIES OPEN HOUSE

Open House is an opportunity for all to come and participate in a variety of exciting activities and free time in the Oceaneer Club, Oceaneer Lab, it's a small world nursery, Vibe and Edge throughout the cruise. During these times secured programming will still be offered in the other venue for those looking to check their children into care.

Edge: 10:00 am - 11:30 am

Vibe: 10:30 am - 12:00 pm & 7:00 pm - 8:30 pm

Disney's Oceaneer Club: 9:00 am - 10:30 am

Disney's Oceaneer Lab: 2:00 pm - 4:00 pm & 7:00 pm - 9:00 pm

MORE TO ENJOY WHILE ONBOARD



PLAN YOUR NEXT GETAWAY NOW

Our 3 and 4 night Bahamian Cruises are a perfect way to get an instant tropical recharge! Departing from Miami or Port Canaveral, most Bahamian cruises include a stop at Disney's private island, Castaway Cay. Visit the Onboard Sales Desk today and ask about our special onboard booking offer.



DISNEY VACATION CLUB

Visit the Disney Vacation Club information desk and ask us about show times where you will learn how to turn every vacation into the vacation of a lifetime.



PORT & SHOPPING INFORMATION

St Kitt's is your LAST CHANCE to shop Tax and Duty Free! Don't miss the opportunity to get all of the tips & tricks to shopping ashore in St. Kitt's at the Highlights Talk in O'Gills Pub, Deck 3, Forward at 10:15 am. Everyone in attendance will receive coupons and a chance to win many prizes!

Connect @ Sea

Kindly be advised that after 10:00 p.m. today, new Internet packages will not be available for purchase. Available megabytes from existing packages can continue to be used until the moment of disembarkation.

EXPRESS WALK OFF

This option allows you to take your luggage off the ship at your leisure once the ship has been cleared by the local authorities. You won't need to wait for your luggage to enter the terminal and there is no need to claim it inside the terminal building. Please note that no assistance with luggage is provided for this option.

EXPRESS CHECK OUT

If you have a credit card on file, you qualify for express check out. No need to visit Guest Services to settle your account.



Check your port adventures tickets for your tour meeting time and location or availability and tour information. Stop by the Port Adventures Desk located on Deck 3, Midship, where our team will be delighted to help you plan your day.



Deck 9, Forward - Phone : 7-1465

ACUPUNCTURE

Naturally effective for pain, arthritis, sea sickness, stress, digestion, weight loss, and much more. Let us help you enjoy your magical cruise and beyond. We invite you to schedule a consultation with our Licensed Acupuncturist.

SHOPPING

LAST CHANCE TO VISIT THE VISTA GALLERY

Don't miss your last chance to visit the Vista Gallery where you can admire beautiful artwork created by various celebrated artists and featuring some of your favorite Disney characters. From original canvas paintings to smaller print copies, the Vista Gallery offers the opportunity for you to take some of the magic home! Deck 4, Midship.

SPECIAL OFFER ONBOARD

Stop by the onboard merchandise shops, Deck 4 Forward, and receive a Disney Cruise Line® Backpack for \$17.95 with any merchandise purchase of \$35.00 or more. Offer not valid on previous purchases. No other discounts apply. While supplies last. Offer subject to change without notice.

BE A DISNEY PRINCESS!

Come to Mickey's Mainsail and find everything you need to be a Disney Princess. Princess dresses, tiara's, shoes and many more accessories available. Mickey's Mainsail, Deck 4, Midship.

LAST OPPORTUNITY

This is your last chance to get your hands on our fantastic collection of Sophia Fiori diamond jewelry! Drop in to White Caps. These exquisite diamonds are not available back home so take advantage of these Trunk Show specials and do not miss out!

NEW DOONEY & BOURKE ONBOARD

Loved for their fine leather and unique designs, Dooney & Bourke creates styles that are sure to inspire. Visit White Caps and check out the new Dooney & Bourke handbags designed especially for Disney Cruise Line®. Deck 4, Forward.

SOPHIA FIORI DIAMOND TRUNK SHOW

Dazzling Diamonds,
Tantalizing Tanzanite and
many other Jewels.

WHITECAPS

Deck 4, Forward

Sophia Fiori



Shutters

GET THE PICTURE!

Visit Shutters today and ask your friendly Shutters staff about the "GET THE PICTURE!" Unlimited Digital Package which includes all your stateroom photos on one photo disc. For best value, upgrade to include all printed photos, too! Visit Shutters on Deck 4, Aft for more information.

Terms and conditions apply.

Due to port regulations, when the ship is docked, the stores will remain closed.

IMPORTANT INFORMATION

Security Notice

All Guests (including Children) who wish to disembark or embark the ship are required to present their Key to the World card at the gangway. A photo ID is also required for those Guests who are 18 years of age or older. Guests under the age of 18 are required to have a parent, guardian or other responsible adult sign an authorization form at the Guest Service Desk if they wish to go ashore unaccompanied or with any adult from another stateroom.

Sunscreen/Insect Repellent Advisory
Use sunscreen first and protect against mosquito bites and related illnesses by applying insect repellent on top of sunscreen when going ashore. Insect repellent is available for purchase in White Caps.

Cold and Flu Reminder

Please wash hands frequently and thoroughly, particularly before meals. Contact the Health Center by dialing 7-1923, should anyone in your party become ill.

Inclement Weather

For the safety of all Guests, outdoor events may be changed due to unforeseen weather conditions.

Corridor Quiet Hours

As a courtesy to all our Guests, please recognize quiet hallway hours from 10:00 p.m. til 8:00 a.m.

Environmental Message

With Disney's commitment to the Environment please refrain from throwing anything over the Ship's side. Thank you.

No Reserved Seats Policy

As a courtesy to all Guests we kindly advise that the saving of seats is not permitted in the Walt Disney Theatre, and the saving of the sun loungers is not permitted on Deck 9 and 10. Items left unattended will be returned to lost and found at Guest Services, Deck 3, Midship.

Smoking

For the comfort of our guests, the following areas are designated as smoking areas:
• Deck 10 Forward, Starboard Side
• Deck 9, Forward, Starboard Side at Quiet Cove
• Deck 4, Starboard Side from 6:00 p.m. to 6:00 a.m. only (all of Deck 4 is non-smoking from 6:00 a.m. to 6:00 p.m.)
Smoking is prohibited inside all guest staterooms and on stateroom verandahs. Guests found smoking in their staterooms or on their verandahs will be charged a \$250 stateroom recovery fee.

Walt Disney Theatre

Theatrical performances may use artificial fog, strobe lights, pyrotechnics and other special effects. For the safety of our performers and the comfort of those around you, the use of any photography or video recording device or any electronic equipment is prohibited.

Verandah Safety

Please do not leave any combustible materials on your balcony when not present in your stateroom for safety reasons.

Morning	8:30	8:45	9:00	9:15	9:30	9:45	10:00	10:15	10:30	10:45	11:00	11:15	11:30	11:45	12:00	12:15	12:30	12:45	1:00	1:15	1:30
FUNNEL VISION	The Hunchback of Notre Dame (G) Funnel Vision						Live Music with The Dreamers Deck Stage						Toy Story 3 (G) Funnel Vision								
BUENA VISTA THEATRE	Frozen (PG) Duration: 1 Hour 48 Minutes						Maleficent (PG) Duration: 1 Hour 37 Minutes						The Hundred-Foot Journey (PG) Duration: 2 Hours 2 Minutes								
CHARACTERS	Sofia Dk 4, Mid			Captain America Preludes			Jake Dk 4, Mid			Doc McStuffins Dk 4, Mid			Stitch Dk 4, Mid								
FUN FOR ALL AGES	Disney Junior Promenade Lounge		Animation - Donald Promenade Lounge		Animation - Pluto Promenade Lounge		Bingo Pre-Sales		\$10,000 FINAL MEGA Jackpot BINGO Fathoms						Disney Trivia Promenade Lounge						
	Mickey's Puzzle Playtime Disney's Oceaneer Club		Become Iron Man! Disney's Oceaneer Club		Cruisin' for Trivia Promenade Lounge																
ADULTS	Friends of Bill W. Keys		Art of The Theme Show Tour Palo				Chinese Herbs Keys		Anyone Can Cook D Lounge												
	Pilates Senses Spa Fitness Center		Crafts: Memory Pages O'Gills Pub				Port & Shopping Talk O'Gills Pub														
VIBE 14-17 YEARS OLD	Youth Activities Open House																				
EDGE 11-14 YEARS OLD	Youth Activities Open House						Villainous Ventures				Gender Wars										
OCEANEER LAB 3-12 YEARS OLD	GAGA Ball						Animation Antics				Oceaneer Rangers										
OCEANEER CLUB 3-12 YEARS OLD	Youth Activities Open House						Stitch's Great Adventure				Lunch										
	Mickey's Puzzle Playtime		Become Iron Man!								Story Time with Belle										

Afternoon	1:45	2:00	2:15	2:30	2:45	3:00	3:15	3:30	3:45	4:00	4:15	4:30	4:45	5:00	5:15	5:30	5:45	6:00	6:15	6:30	6:45	
FUNNEL VISION	WALL-E (G) Funnel Vision						Disney Channel on Deck Deck Stage						Dumbo (G) Funnel Vision						The Princess and the Frog (G) Funnel Vision			
BUENA VISTA THEATRE	Guardians of the Galaxy (PG-13) - en Espanol Duration: 2 Hours 2 Minutes						Maleficent (PG) - Spanish Subtitles Duration: 1 Hour 37 Minutes															
CHARACTERS							Doc McStuffins Dk 4, Mid						Jake Dk 4, Mid									
FUN FOR ALL AGES	Xbox: Family Feud Promenade Lounge		Crafts: Memory Pages Promenade Lounge		Chip It Lobby Atrium (12+)		Jewish Sabbath Keys		Friendship Rocks Walt Disney Theatre				Live Music with Latin Swing Promenade Lounge				DREAMS Walt Disney Theatre					
	Super Sloppy Science Disney's Oceaneer Lab		Disney Channel on Deck Deck Stage		Toddler Time Promenade Lounge		Talent Show Rehearsals D Lounge															
ADULTS	Live Music with Rodrigo Figueroa Quiet Cove Pool						Art of The Theme Show Tour Palo				Club 18*21 - 2000's Music Challenge O'Gills Pub											
VIBE 14-17 YEARS OLD	Anyone Can Cook				Sports Deck Fun				Bingo													
EDGE 11-14 YEARS OLD	Soccer				Wii Challenge				Bingo				Scavenger Hunt									
OCEANEER LAB 3-12 YEARS OLD	Youth Activities Open House						Friendship Rocks Prep				Friendship Rocks											
OCEANEER CLUB 3-12 YEARS OLD	Super Sloppy Science														Dinner							
	Dress Up Fun		The Royal Ball				Friendship Rocks Prep		Friendship Rocks		Become Iron Man!											

Evening	7:00	7:15	7:30	7:45	8:00	8:15	8:30	8:45	9:00	9:15	9:30	9:45	10:00	10:15	10:30	10:45	11:00	11:15	11:30	11:45	12:00
FUNNEL VISION	The Incredibles (PG) Funnel Vision						Remember the Titans (PG) Funnel Vision														
BUENA VISTA THEATRE	Maleficent (PG) - Spanish Subtitles Duration: 1 Hour 37 Minutes						Guardians of the Galaxy (PG-13) DOLBY 3D Duration: 2 Hours 2 Minutes														
CHARACTERS	Goofy Lobby Atrium (P)			Mickey Lobby Atrium (P)			Minnie Lobby Atrium (P)														
FUN FOR ALL AGES	Captain's Signing White Caps		Variety: Matt Baker Fathoms		DREAMS Walt Disney Theatre				Live Music with Latin Swing Promenade Lounge		Live Music with Latin Swing Promenade Lounge										
	Live Guitar O'Gills Pub		80's Music Trivia O'Gills Pub		Live Guitar O'Gills Pub		Live Piano With Balazs Pecs Keys		Live Piano With Nick Messina Keys		Adult Variety: David Williamson Fathoms		DJ Matt Fathoms								
VIBE 14-17 YEARS OLD	Youth Activities Open House						Smoothie Hour		Pump It Up		Zombified Premiere		Know Your Counselor?		Final Farewell						
EDGE 11-14 YEARS OLD	GAGA Ball						Talent Show				Know Your Counselor?		Final Farewell		Tween Choice						
OCEANEER LAB 3-12 YEARS OLD	Youth Activities Open House						Final Farewell				Super Sloppy Science				Chillin' in the Lab						
OCEANEER CLUB 3-12 YEARS OLD	Anyone Can Cook																				
	Dance Party						Relay Games				Movie Time										

Symbol for activities that will be repeated during the cruise



FOLD

Fold along the dotted lines and take me with you so you don't miss any of the fun!

FOLD

IN THE SPOTLIGHT SERIES
SOLVE IT! SERIES
JUMP UP! SERIES
CREATE & INVENT SERIES
OPEN HOUSE

CLUBHOUSE SERIES
STORYBOOK SERIES

FRIDAY, OCTOBER 3, 2014 - BASSETERRE, ST. KITTS

BUENA VISTA THEATRE

Deck 5, Aft

en Español Spanish Subtitles **DOLBY 3D**



8:30 am Duration: 1 hr 48 mins Rating: PG	10:45 am Duration: 1 hr 37 mins Rating: PG	12:45 pm Duration: 2 hrs 2 mins Rating: PG	3:15 pm Duration: 2 hrs 2 mins Rating: PG-13	5:45 pm & 8:00 pm Duration: 1 hr 37 mins Rating: PG	10:45 pm Duration: 2 hrs 2 mins Rating: PG-13
--	---	---	---	---	--

Character Appearances

PRINCESS SOFIA
Deck 4, Midship - 9:00 am

MICKEY MOUSE
Lobby Atrium (P) - 8:30 pm

DOC MCSTUFFINS
Deck 4, Midship
9:30 am & 5:30 pm

TIL WE MEET AGAIN
Lobby Atrium - 10:00 pm

CAPTAIN AMERICA
Preludes - 9:30 am

JAKE THE NEVERLAND PIRATE
Deck 4, Midship
10:00 am & 6:00 pm

STITCH
Deck 4, Midship - 10:30 am

GOOFY
Lobby Atrium (P) - 7:30 pm

MINNIE MOUSE
Lobby Atrium (P) - 8:00 pm



(P) - Portside, (S) - Starboard Side

Don't forget your Camera to capture those Magical Moments!
Check here each day for Character appearances.
For detailed Character appearance information
see the Character Information Board in the Lobby Atrium.
Meet-and-Greets will be advertised for the length of time the line will be
open. To avoid disappointment, please meet at start time of appearances.

YOUTH ACTIVITIES THEMED EXPERIENCES

CLUBHOUSE SERIES
focuses on movement and features content which appeals to younger children.

JUMP UP! SERIES
includes large group games & movement-oriented activities.

IN THE SPOTLIGHT SERIES
focuses on children's stage presence with lots of activities and enthusiasm.

STORYBOOK SERIES
is designed with a strong connection to the Disney classic stories.

CREATE & INVENT SERIES
will have a tactile focus allowing children to create and admire their work.

SOLVE IT! SERIES
are less active, but will challenge children with problem/solutions-based activities.

YOUTH ACTIVITIES OPEN HOUSE

Activities for families, adults and children of all ages to enjoy together.

SHIP DIRECTORY

YOUTH ACTIVITIES

DISNEY'S OCEANEER CLUB	DECK 5, MID	9:00 AM - 12:00 AM
DISNEY'S OCEANEER LAB	DECK 5, MID	9:00 AM - 12:00 AM
EDGE	DECK 2, MID	10:00 AM - 12:00 AM
IT'S A SMALL WORLD NURSERY	DECK 5, AFT	8:30 AM - 11:00 PM
VIBE	DECK 10, MID	10:30 AM - 1:00 AM

POOLS

*Children under 12 years of age must have adult supervision in all pools.

AQUADUNK	DECK 10, MID	9:00 AM - 9:30 PM
AQUALAB	DECK 9, AFT	9:00 AM - 10:00 PM
GOOFY'S POOL	DECK 9, MID	9:00 AM - 10:00 PM
		8:00 PM - 10:00 PM
NEPHEWS' SPLASH ZONE	DECK 9, AFT	9:00 AM - 6:00 PM
QUIET COVE POOL (18+)	DECK 9, FWD	6:00 AM - 12:00 AM
TWIST 'N' SPOUT	DECK 9, AFT	9:00 AM - 9:00 PM

RECREATION

PORT ADVENTURES DESK	DECK 3, MID	9:00 AM - 12:00 PM
SENSES FITNESS CENTER (18+)	DECK 9, FWD	6:30 AM - 8:00 PM
WIDE WORLD OF SPORTS DECK	DECK 10, FWD	24 HOURS

GENERAL INFORMATION

BUENA VISTA THEATRE	DECK 5, AFT	SHOWTIMES
DISNEY VACATION CLUB DESK	DECK 4, MID	5:00 PM - 10:00 PM
ONBOARD SALES DESK	DECK 4, MID	9:30 AM - 12:00 PM
		4:00 PM - 6:00 PM
		7:00 PM - 10:30 PM
FUNNEL VISION	DECK 9, MID	SHOWTIMES
GUEST SERVICES	DECK 3, MID	24 HOURS
HAIR BRAIDING	DECK 9, MID	4:00 PM - 6:00 PM
		7:00 PM - 10:00 PM
MEDICAL HEALTH CENTER	DECK 1, FWD	9:30 AM - 11:00 AM
		4:30 PM - 7:00 PM
PORT & SHOPPING DESK	DECK 3, MID	7:00 PM - 9:00 PM
PRELUDES	DECK 4, FWD	5:30 PM - 9:00 PM
QUARTER MASTERS (ARCADE)	DECK 9, MID	24 HOURS
SENSES SPA AND SALON	DECK 9, FWD	8:00 AM - 8:00 PM
SHUTTERS PHOTO GALLERY	DECK 4, AFT	5:00 PM - 11:00 PM
WALT DISNEY THEATRE	DECK 4, FWD	SHOWTIMES

SHOPPING

MICKEY'S MAINSAIL	DECK 4, FWD	5:30 PM - 11:00 PM
QUACKS	DECK 9, MID	
SEA TREASURES	DECK 3, FWD	5:30 PM - 11:00 PM
VISTA GALLERY	DECK 4, MID	6:00 PM - 10:00 PM
WHITE CAPS	DECK 4, FWD	5:30 PM - 11:00 PM

IMPORTANT NUMBERS

Fire/Security: 7-3001
Medical EMERGENCY: 7-3000
Health Center: 7-1923

DINNER MENU

Animator's Palate: Till We Meet Again
Carioca's: Till We Meet Again
Lumiere's: Till We Meet Again

DRINK OF THE DAY

Glacier Espresso (Non-Alcoholic)
Stringray (Alcoholic)

WEATHER FORECAST

Today: Sunny
High: 84°F/29°C
Tomorrow: Sunny
High: 86°F/30°C

Evening Attire: Cruise Casual

DINING & LOUNGES

BREAKFAST

CABANAS	DECK 9, AFT	7:30 AM - 11:45 AM
DAISY'S DE LITES	DECK 9, AFT	7:00 AM - 9:00 AM
LUMIERE'S	DECK 3, MID	8:00 AM - 9:30 AM

LUNCH

CABANAS	DECK 9, AFT	11:45 AM - 3:00 PM
DAISY'S DE LITES	DECK 9, AFT	11:00 AM - 6:00 PM
LUMIERE'S	DECK 3, MID	12:00 PM - 1:30 PM
PETE'S BOILER BITES	DECK 9, AFT	11:00 AM - 6:00 PM
PINOCCHIO'S PIZZERIA	DECK 9, MID	11:00 AM - 6:00 PM

DINNER

ANIMATOR'S PALATE	DECK 4, AFT	5:45 PM & 8:15 PM
CARIOCA'S	DECK 3, AFT	5:45 PM & 8:15 PM
LUMIERE'S	DECK 3, MID	5:45 PM & 8:15 PM
PALO (FOR RESERVATIONS CALL 7-8843)	DECK 10, AFT	6:00 PM - 8:30 PM
PETE'S BOILER BITES	DECK 9, AFT	6:00 PM - 10:00 PM

LATE NIGHT SNACKS

O'GILLS PUB	DECK 3, FWD	10:45 PM - 11:45 PM
PINOCCHIO'S PIZZERIA	DECK 9, MID	9:30 PM - 12:00 AM
PROMENADE LOUNGE	DECK 3, AFT	10:45 PM - 11:45 PM

ADDED FEATURES

EYE SCREAM	DECK 9, AFT	11:00 AM - 11:00 PM
BEVERAGE STATION	DECK 9, AFT	24 HOURS
ROOM SERVICE	DIAL 7-4330	CLOSES AT 1:00AM

ENTERTAINMENT - LOUNGES - BARS

Adults must be 21 and older to consume alcoholic beverages.

AFTER HOURS	DECK 3, FWD	(AFTER 9:00 PM, ADULTS ONLY)
COVE CAFE (18+)	DECK 9, MID	6:30 AM - 12:00 AM
D LOUNGE	DECK 4, MID	SHOWTIMES
FATHOMS (18+)	DECK 3, FWD	7:00 PM - 2:00 AM
FROZONE TREATS	DECK 9, AFT	10:30 AM - 6:00 PM
INTERNET CAFE	DECK 3, AFT	24 HOURS
KEYS (18+)	DECK 3, FWD	5:30 PM - 12:30 AM
O'GILLS PUB (18+)	DECK 3, FWD	3:00 PM - 12:30 AM
PRELUDES	DECK 4, FWD	5:30 PM - 9:00 PM
PROMENADE LOUNGE	DECK 3, AFT	9:00 AM - 12:30 AM
PINOCCHIO'S PIZZERIA	DECK 9, MID	9:30 AM - 12:00 AM
SIGNALS (18+)	DECK 9, FWD	10:00 AM - 12:00 AM

Public Health Advisory: Consuming raw or undercooked meats, poultry, seafood, shellfish, or eggs may increase your risk for foodborne illness, especially if you have certain medical condition.

All Ashore: Approx. 11:00 am
All Aboard: 5:00 pm

Ship's Agent In St. Kitts

Olonzo Alexander - Logistics Coordinator - Port Services
Delisle Walwyn & Co. Ltd.
Liverpool Row, Basseterre, St. Kitts
Tel: 869-465-2631 ~ Fax: 869-466-1125