

PERSONAL NAVIGATOR



THURSDAY, OCTOBER 2, 2014

Sunrise 5:48 am Sunset: 5:48 pm
 Evening Attire: Semi Formal
 All Ashore: 7:00 am
 All Aboard: 4:45 pm
 Today: Cloudy High: 82°F/28°C
 Tomorrow: Sunny High: 84°F/29°C

BRIDGETOWN, BARBADOS

Assistance is available outside the Walt Disney Theatre 30 Minutes prior to show time.

the Magic DAVE SHOW



WALT DISNEY THEATRE

Deck 4, Forward,

6:15 pm & 8:30 pm

As a courtesy to all Guests, we kindly advise that the saving of seats is **not** permitted in the Walt Disney Theatre



Welcome to Bridgetown, Barbados

Barbados is a sovereign island country in the Lesser Antilles. It is located 250 miles Northeast of Trinidad and Tobago. The Port of Bridgetown is the country's capital and largest city. With its pristine waters, British colonial history and idyllic climate, this limestone island ringed by coral reefs is a tropical gem you'll not soon forget—a mere 166 square miles, with plenty to do.

It is believed that Barbados' first inhabitants were the Amerindians, who reached the island around 1623 BC from the part of South America known today as Venezuela. Various tribes followed over the next 3,000 years, including the Arawaks and the Caribs. In 1537, the Spanish and Portuguese happened upon the island, christening it "Los Barbados," supposedly after the hanging roots of the Bearded Fig Tree.

By the time the British arrived in 1627, the original inhabitants had been virtually wiped out. Barbados was a boon for agriculture with its mild climate, rich soil and favorable geography. English rule lasted some 339 years; Barbados gained its independence in 1966.

IMPORTANT INFORMATION ABOUT GOING ASHORE:

In Barbados it is against the law for anyone, even for children, to dress in camouflage clothing or carry items made with camouflage material. Smoking in public buildings or structures is also against the law.

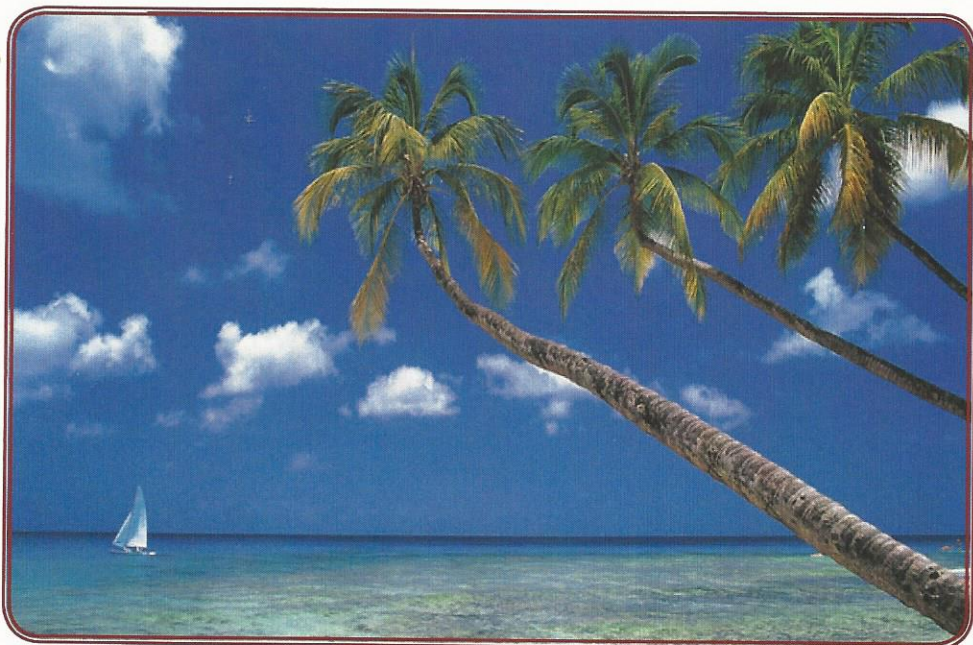

Disney CRUISE LINE
PORT ADVENTURES

Check your port adventures tickets for your tour meeting time and location or availability and tour information.

DINNER MENU

Animator's Palate : Captains Gala
 Carioca's : Captains Gala
 Lumiere's : Captains Gala

DRINK OF THE DAY

High Tide (Alcoholic)
 Passion Cream Freeze (Non-Alcoholic)

IMPORTANT NUMBERS

Fire/Security: 7-3001
 Medical Emergency: 7-3000
 Health Center: 7-1923

ADULT ACTIVITY HIGHLIGHTS



SENSES SPA FITNESS CLASSES & SEMINARS
Stretch & Relax - Senses Spa Fitness Center - 8:00 am
Abs Attack - Senses Spa Fitness Center - 9:00 am
Back Pain Solutions - Senses Spa & Salon - 5:00 pm

TASTING CLASSES

Rum Tasting (21+) - O'Gills Pub - 4:30 pm
 Please make reservations for tastings at Promenade Lounge or Guest Services for a nominal fee.
 Tasting Seminars are only for Guests 21 and Older.

CLUB
18*21

CLUB 18*21 - SOCIAL
Cove Cafe, Deck 9, Midship - 5:30 pm
 Come and socialize with your fellow cruisers

CLUB 18*21 - MIXER
Fathoms, Deck 3, Forward - 10:00 pm
 Come join fellow cruisers your own age at our exclusive Club 18*21 event.

ART OF THE THEME SHOW TOUR

Palo, Deck 10, Aft - 4:00 pm
 Join us on a guided ship tour and discover the key ingredients that make the Disney Magic. Reservations required. Please visit Guest Services or Port Adventures on Deck 3, Midship for reservation.

ULTIMATE DISNEY TRIVIA

O'Gills Pub, Deck 3, Forward - 7:45 pm
 Think you know all there is to know about Disney? Come test your knowledge at ultimate Disney trivia for the Adults.

PUB QUIZ

O'Gills Pub, Deck 3, Forward - 9:45 pm
 Join us as we test your knowledge against your fellow Guests at our Pub Quiz challenge.



ROCKIN' ROWDY

Fathoms, Deck 3, Forward - 10:45 pm
 Join your Club Host as we round up the greatest classic rock and urban country hits. Featuring a bootstomping performance from the Boot Scootin' dancers to start the party.



FUN FOR ALL AGES HIGHLIGHTS

XBOX: DISNEY INFINITY (10+)

O'Gills Pub, Deck 3, Forward - 12:15 pm
 Get creative and build magical worlds of wonder as one of your favorite Disney characters in Disney's Infinity.

CRAFTS: BUTTONS

O'Gills Pub, Deck 3, Forward - 1:15 pm
 Make some fun buttons with your Cruise Staff

PICTIONARY CHALLENGE

Promenade Lounge, Deck 3, Aft - 2:30 pm
 Join your Cruise Staff for this exciting game of fast draw.

XBOX: FAMILY FEUD

Promenade Lounge, Deck 3, Aft - 3:30 pm
 Survey says? Join us as we play a round of Family Feud!

TODDLER TIME

Promenade Lounge, Deck 3, Aft - 4:15 pm
 Join us for some fun activities that your toddler is sure to enjoy.

YOUTH ACTIVITIES OPEN HOUSE: ONCE UPON A TIME

Disney's Oceaneer Club, Deck 5, Midship - 4:45 pm
 Join Bartleby the Bookmaker for a magical, musical story time featuring a Disney Princess!

FAMILY DANCE PARTY

Promenade Lounge, Deck 3, Aft - 5:00 pm
 Bring the whole family and dance your cares away to some of your favorite hits!



THE PUMPKIN TREE

Lobby Atrium, Deck 3, Midship - 7:30 pm
 The Pumpkin Tree has bloomed, but one more surprise is in store for all of you. All ages are welcome to join us in the Atrium for some frightening fun as we celebrate Halloween with a spooky ceremony that will have you screaming with ghoulish delight.



BIG X \$500 MEGA JACKPOT BINGO

Bingo Pre-Sales start at 7:30 pm
Fathoms, Deck 3, Forward - 7:45 pm
 Four CASH prizes to be won! Walk home with \$500 should you cover the Big X pattern in 20 numbers or less on the fourth game.



SO YOU THINK YOU KNOW YOUR FAMILY?

D Lounge, Deck 4, Midship - 7:45 pm & 9:45 pm
 This fun-filled family game show is always full of surprises. Find out how well you know, or don't know your family!



SALUDOS AMIGOS FIESTA

D Lounge, Deck 4, Midship - 10:15 pm
 Come see what Donald and his friends are up to this time. Bring the family out to this interactive dance party featuring fun Latin music! Your family will learn to salsa, merengue and just have a Latin good time!

FAMILY SUPERSTAR KARAOKE

D Lounge, Deck 4, Midship - 10:45 pm
 Join your Cruise Staff in D Lounge tonight and sing along to your favorite song - fun for everyone.

YOUTH ACTIVITIES HIGHLIGHTS

DINE & PLAY

As a convenience for families dining at 8:15 pm, our Youth Activities Counselors will be available at 9:15 pm at the entrance of Lumiere's and Carioca's and at 9:30 pm at the entrance of Animator's Palate to bring registered children to join the fun in Disney's Oceaneer Club and Disney's Oceaneer Lab.



Deck 5, Aft (7-5864)

7:30 am - 11:00 pm

Infants and Toddlers can enjoy toys and activities at It's a small world nursery. Reservations are first come, first served so please stop by!



Deck 5, Midship (7-1439)
(3-12 years old)

7:30 am - 11:00 pm

MEMORY WALL

10:45 am

We've got a match! It's the ultimate matching game in the Oceaneer Club.

BECOME IRON MAN!

11:15 am & 10:15 pm

Do you want to be Iron Man? Marvel's Avengers Academy invites you to virtually suit up in Iron Man's armor for an exciting interactive training gauntlet.



Deck 5, Midship (7-1445)
(3-12 years old)

11:00 am - 12:00 am

FLOAT FUN TRIVIA

2:00 pm

How well do you know the ship? With a Coke Float as your reward, everyone is in the trivia spirit.

PINATA PARTY

5:00 pm

It's time to celebrate with decorations, gift giving, and a whole fun and crazy party in the Oceaneer Lab!



Deck 2, Midship (7-5816)
(11-14 years old)

10:30 am - 1:00 am

TRIVIA CHALLENGE

12:00 pm

Hope you've been studying - it's trivia time! Who will be the first to answer correctly and be ultimate trivia challenge winner?

SCAVENGER HUNT

2:00 pm

A little friendly competition exploring the ship; see if you can solve the clues and finish first.



Deck 10, Midship (7-18517)
(14-17 years old)

12:00 pm - 12:00 am

GENDER WARS

5:30 pm

Join us as we find out who really are the kings or queens of the castle.

PUMP IT UP

9:00 pm

Join us in the Fitness Center for a Teen Only workout. Meet in Vibe to join in!

BUENA VISTA THEATRE

Deck 5, Aft
Today's Movies

en Español

DOLBY 3D



8:30 am
Duration:
1 hr 23 mins
Rating: PG

DOLBY 3D

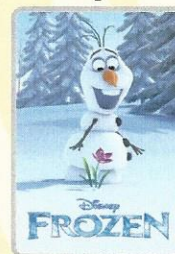

10:30 am
Duration:
1 hr 48 mins
Rating: PG

Spanish Subtitles

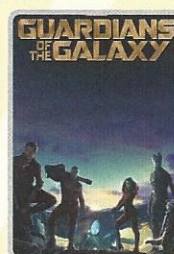

12:45 pm
Duration: 2 hrs 2 mins
Rating: PG-13

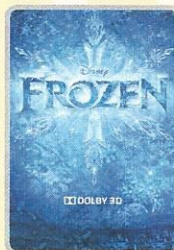

3:15 pm
Duration: 1 hr 48 mins
Rating: PG

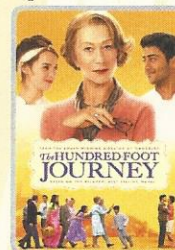

5:30 pm & 8:00 pm
Duration: 2 hrs 2 mins
Rating: PG

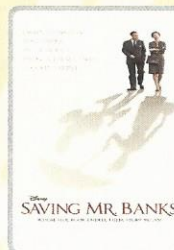

10:30 pm
Duration: 2 hrs 5 mins
Rating: PG-13

Disney On Ice HALLOWEEN ON THE HIGH SEAS

THE NIGHTMARE BEFORE CHRISTMAS

-SING AND SCREAM-

HALLOWEEN MOVIE SPECIAL

You're invited to a special presentation of Tim Burton's popular classic, presented in 3-D. Featuring state-of-the-art projection, sound and in-theatre effects, you become part of the experience. You never know who may show up.

Walt Disney Theatre,
Deck 4, Forward,
10:30 pm



ADULT VARIETY ACT

Featuring the Comedy and Stunts of Matt Baker, as he entertains you in this adult exclusive show.

Fathoms (18+),
Deck 3, Forward
10:15 pm

YOUTH ACTIVITIES OPEN HOUSE

Open House is an opportunity for all to come and participate in a variety of exciting activities and free time in the Oceaneer Club, Oceaneer Lab, it's a small world nursery, Vibe and Edge throughout the cruise. During these times secured programming will still be offered in the other venue for those looking to check their children into care.

Edge: 10:30 am - 12:00 pm & 6:00 pm - 7:30 pm

Vibe: 12:00 pm - 1:30 pm & 7:00 pm - 8:30 pm

Disney's Oceaneer Club: 3:00 pm - 6:00 pm

Disney's Oceaneer Lab: 11:00 am - 1:00 pm

MORE TO ENJOY WHILE ONBOARD



EASTERN, WESTERN, OR SOUTHERN CARIBBEAN

Set your compass for the Caribbean! Disney Cruise Line offers a variety of 7-night sailings to exotic ports in the Eastern, Western or Southern Caribbean. Visit the Onboard Sales desk today to explore options. Remember to ask about our special onboard booking offer!



DISNEY VACATION CLUB

Visit the Disney Vacation Club information desk and ask us about show times where you will learn how to turn every vacation into the vacation of a lifetime.



PORT & SHOPPING INFORMATION

Join Gemma for the "Fine Timepieces" Shopping Party from 9:00 am - 11:00 am at Diamonds International in the terminal building, for refreshments & some incredible specials!

Connect @ Sea

Kindly be advised that after 10:00 p.m. tomorrow, new Internet packages will not be available for purchase. Available megabytes from existing packages can continue to be used until the moment of disembarkation.

EARLY FLIGHT INFORMATION

Should you have a flight out of the San Juan airport prior to 11:30 a.m. on debarkation morning kindly bring your airline tickets to Guest Services on Deck 3, Midship, for additional information and assistance.

TRANSPORTATION INFORMATION - LAST CHANCE

Today is your last chance to purchase transportation to the San Juan airport. Please visit the Guest Services Desk located on Deck 3, Midship.



Deck 9, Forward - Phone : 7-1465

PAMPER PACKAGE

*50 minute Full Body Massage *Foot and Ankle Massage
*Indian Scalp Massage *25 Minute Booster Facial
Only \$149



Barbados, with its pristine waters, British colonial history and idyllic climate, this limestone island ringed by coral reefs is a tropical gem you'll not soon forget. Whether it is a Beach experience or a Sail & Snorkel, Barbados is yours to discover.

Visit our friendly Port Adventures Team on Deck 3, Midship to assist you with any of your booking needs.

SHOPPING

O'GILLS PUB MERCHANDISE

Visit Sea Treasures where you'll find our new collection of O'Gills Pub products including branded shirts. While at Sea Treasures, check out the new and fun label shirts featuring Grumpy, Pluto, and Steamboat Willie. Deck 3, Forward.

QUALITY SPIRITS

Visit Sea Treasures, Deck 3, Forward to find an incredible collection of high-end spirits. Impress your friends by bringing home a Louis XIII or Richard Hennessy.

STYLISH JEWELRY AT WHITE CAPS

On a budget but still in need of some bling? Stop by White Caps today where you'll find a wide selection of stylish jewelry from popular brands such as Fossil and Alex and Ani. Deck 4, Forward.

CHAMILIA EXCLUSIVE!

Remember your Disney Cruise forever! Disney Cruise Line charms, available in White Caps, Deck 4, Midship.

H2O BATH COLLECTION

Treat yourself to the ultimate indulgence with H2O bath products. H2O offers shampoo, conditioner, lip balm, hydrating body lotion and after sun care. Available in White Caps, Deck 4, Midship.

NIKE APPAREL

Nike performance apparel created for Disney Cruise Line available in White Caps, Deck 4 Midship.

SOPHIA FIORI
DIAMOND TRUNK SHOW

Dazzling Diamonds,
Tantalizing Tanzanite and
many other Jewels.

Deck 4, Forward



Shutters

PHOTOBOOK

Create a personalized story book of your Disney Cruise. Please create your PhotoBook on a daily basis in Shutters Deck 4, Aft. All orders need to be placed by 7:00 pm on the last night of the cruise.

IMPORTANT INFORMATION

Security Notice

All Guests (including Children) who wish to disembark or embark the ship are required to present their Key to the World card at the gangway. A photo ID is also required for those Guests who are 18 years of age or older. Guests under the age of 18 are required to have a parent, guardian or other responsible adult sign an authorization form at the Guest Service Desk if they wish to go ashore unaccompanied or with any adult from another stateroom.

Sunscreen/Insect Repellent Advisory
Use sunscreen first and protect against mosquito bites and related illnesses by applying insect repellent on top of sunscreen when going ashore. Insect repellent is available for purchase in White Caps.

Cold and Flu Reminder

Please wash hands frequently and thoroughly, particularly before meals. Contact the Health Center by dialing 7-1923, should anyone in your party become ill.

Inclement Weather

For the safety of all Guests, outdoor events may be changed due to unforeseen weather conditions.

Corridor Quiet Hours

As a courtesy to all our Guests, please recognize quiet hallway hours from 10:00 p.m. til 8:00 a.m.

Environmental Message

With Disney's commitment to the Environment please refrain from throwing anything over the Ship's side. Thank you.

No Reserved Seats Policy

As a courtesy to all Guests we kindly advise that the saving of seats is not permitted in the Walt Disney Theatre, and the saving of the sun loungers is not permitted on Deck 9 and 10. Items left unattended will be returned to lost and found at Guest Services, Deck 3, Midship.

Smoking

For the comfort of our guests, the following areas are designated as smoking areas:
• Deck 10 Forward, Starboard Side
• Deck 9, Forward, Starboard Side at Quiet Cove
• Deck 4, Starboard Side from 6:00 p.m. to 6:00 a.m. only (all of Deck 4 is non-smoking from 6:00 a.m. to 6:00 p.m.)
Smoking is prohibited inside all guest staterooms and on stateroom verandahs. Guests found smoking in their staterooms or on their verandahs will be charged a \$250 stateroom recovery fee.

Walt Disney Theatre

Theatrical performances may use artificial fog, strobe lights, pyrotechnics and other special effects. For the safety of our performers and the comfort of those around you, the use of any photography or video recording device or any electronic equipment is prohibited.

Verandah Safety

Please do not leave any combustible materials on your balcony when not present in your stateroom for safety reasons.

Due to port regulations, when the ship is docked, the stores will remain closed.

Morning	8:30	8:45	9:00	9:15	9:30	9:45	10:00	10:15	10:30	10:45	11:00	11:15	11:30	11:45	12:00	12:15	12:30	12:45	1:00	1:15	1:30
FUNNEL VISION	Lady and the Tramp (G) Funnel Vision						Pixar Short Films (G) Funnel Vision						The Little Mermaid (G) - en Español Funnel Vision								
BUENA VISTA THEATRE	Planes: Fire and Rescue (PG) Duration: 1 Hour 23 Minutes						Frozen (PG) - en Espanol Duration: 1 Hour 48 Minutes						Guardians of the Galaxy (PG-13) DOLBY 3D Duration: 2 Hours 2 Minutes								
CHARACTERS	Daisy Lobby Atrium (P)		Pluto Lobby Atrium (P)				Donald Lobby Atrium (P)														
FUN FOR ALL AGES							Wii Challenge Disney's Oceaneer Lab			Xbox: Disney Infinity (10+) O'Gills Pub			Crafts: Buttons O'Gills Pub								
ADULTS	Friends of Bill W. Keys						Abs Attack Senses Spa Fitness Center														
VIBE 14-17 YEARS OLD													Youth Activities Open House								
EDGE 11-14 YEARS OLD	Youth Activities Open House						Trivia Challenge						Craft Corner								
OCEANEER LAB 3-12 YEARS OLD	Youth Activities Open House																				
OCEANEER CLUB 3-12 YEARS OLD	Game Challenge						Memory Wall			Become Iron Man!			Scavenger Hunt								
													Lunch								

Afternoon	1:45	2:00	2:15	2:30	2:45	3:00	3:15	3:30	3:45	4:00	4:15	4:30	4:45	5:00	5:15	5:30	5:45	6:00	6:15	6:30	6:45	
FUNNEL VISION	Virtual Tours Funnel Vision		Finding Nemo (G) Funnel Vision				Pocahontas (G) Funnel Vision				Cars 2 (G) Funnel Vision											
BUENA VISTA THEATRE	Frozen (PG) DOLBY 3D Duration: 1 Hour 48 Minutes						The Hundred-Foot Journey (PG) - Spanish Subtitles Duration: 2 Hours 2 Minutes															
CHARACTERS	Goofy Gazebo				Stitch Gazebo		Pluto Dk 4, Mid		Goofy Dk 4, Mid		Cinderella Lobby Atrium (P)		Belle Lobby Atrium (P)		Tiana Lobby Atrium (P)							
FUN FOR ALL AGES	Pictionary Challenge Promenade Lounge				Xbox: Family Feud Promenade Lounge				Toddler Time Promenade Lounge		Once Upon a Time Disney's Oceaneer Club		Become Iron Man! Disney's Oceaneer Club		Showtime: David Williamson Walt Disney Theatre							
ADULTS	Halloween Crafts Disney's Oceaneer Club				Face Paint Time Disney's Oceaneer Club				Family Dance Party Promenade Lounge				Back Pain Solutions Senses Spa & Salon				Club 18*21 - Social Cove Cafe		Live Piano with Balazs Pecs Keys			
VIBE 14-17 YEARS OLD	Wii Challenge				Craft Corner				Soccer				Gender Wars				Teen Choice					
EDGE 11-14 YEARS OLD	Scavenger Hunt				Soccer				Brains and Brawns				Youth Activities Open House									
OCEANEER LAB 3-12 YEARS OLD	Float Fun Trivia				Piston Cup Challenge				Halloween Crafts		Pinata Party											
OCEANEER CLUB 3-12 YEARS OLD	Dress Up Fun				Youth Activities Open House				Halloween Crafts				Face Paint Time				Once Upon a Time					
													Become Iron Man!				Dinner					

Evening	7:00	7:15	7:30	7:45	8:00	8:15	8:30	8:45	9:00	9:15	9:30	9:45	10:00	10:15	10:30	10:45	11:00	11:15	11:30	11:45	12:00
FUNNEL VISION	Brother Bear (G) Funnel Vision						Bedtime Stories (PG) Funnel Vision														
BUENA VISTA THEATRE	The Hundred-Foot Journey (PG) - Spanish Subtitles Duration: 2 Hours 2 Minutes						Saving Mr. Banks (PG-13) Duration: 2 Hours 5 Minutes														
CHARACTERS	Minnie Lobby Atrium (P)		Cinderella Dk 4, Mid		Minnie Lobby Atrium (P)		Mickey Lobby Atrium (P)		Tiana Dk 4, Mid		Minnie Lobby Atrium (P)										
FUN FOR ALL AGES	Bingo Pre-Sales		Big X 500 Mega Jackpot Fathoms		Showtime: David Williamson Walt Disney Theatre				So You Think You Know Your Family? D Lounge		THE NIGHTMARE BEFORE CHRISTMAS (PG) Walt Disney Theatre DOLBY 3D Sing and Scream										
ADULTS	Live Guitar O'Gills Pub		Ultimate Disney Trivia O'Gills Pub		Live Piano with Balazs Pecs Keys				DJ Matt Fathoms		Club 18*21 Fathoms		Adult Variety: Matt Baker Fathoms		ROCKIN' ROWDY! Fathoms		DJ Matt Fathoms Nick Messina LIVE Keys				
VIBE 14-17 YEARS OLD	Youth Activities Open House						AquaDunk Fun		Pump It Up		Gotcha Registration		Mix and Match								
EDGE 11-14 YEARS OLD	Open House		That's Hilarious		AquaDunk Fun		Xbox Challenge		Disney Cruise Line Trivia		Movie Time										
OCEANEER LAB 3-12 YEARS OLD	Super Sloppy Science						GAGA Ball		Pathfinders												
OCEANEER CLUB 3-12 YEARS OLD	Pluto's Pajama Party						Camp Out		Become Iron Man!												

Symbol for activities that will be repeated during the cruise



FOLD

Fold along the dotted lines and take me with you so you don't miss any of the fun!

FOLD

IN THE SPOTLIGHT SERIES
SOLVE IT! SERIES

JUMP UP! SERIES
CREATE & INVENT SERIES
OPEN HOUSE

CLUBHOUSE SERIES
STORYBOOK SERIES

THURSDAY, OCTOBER 2, 2014 - BRIDGETOWN, BARBADOS

BUENA VISTA THEATRE

Deck 5, Aft

en Español **DD** DOLBY 3D **DD** DOLBY 3D Spanish Subtitled



8:30 am Duration: 1 hr 23 mins Rating: PG	10:30 am Duration: 1 hr 48 mins Rating: PG	12:45 pm Duration: 2 hrs 2 mins Rating:	3:15 pm Duration: 1 hr 48 mins Rating: PG	5:30 pm & 8:00 pm Duration: 2 hrs 2 mins Rating: PG	10:30 pm Duration: 2 hrs 5 mins Rating: PG-13
---	--	---	---	--	---

Character Appearances

DAISY DUCK
Lobby Atrium (P) - 9:00 am

DONALD DUCK
Lobby Atrium (P) - 9:30 am

PLUTO
Lobby Atrium (P) - 10:00 am
Deck 4, Midship - 4:30 pm

GOOFOY
Gazebo - 3:30 pm
Deck 4, Midship - 5:00 pm
Lobby Atrium (P) - 9:45 pm

STITCH
Gazebo - 4:00 pm

CINDERELLA
Lobby Atrium (P) - 5:15 pm
Deck 4, Midship
8:00 pm & 9:30 pm

MICKEY MOUSE
Deck 4, Midship - 5:30 pm
Lobby Atrium (P)
8:00 pm & 10:15 pm

BELLE
Lobby Atrium (P) - 5:45 pm
Deck 4, Midship
8:30 pm & 10:00 pm

PRINCESS TIANA
Lobby Atrium (P) - 6:15 pm
Deck 4, Midship - 10:30 pm

MINNIE MOUSE
Lobby Atrium (P)
7:30 pm, 8:30 pm
& 10:45 pm



(P) - Portside, (S) - Starboard Side

Don't forget your Camera to capture those Magical Moments!

Check here each day for Character appearances.

For detailed Character appearance information see the Character Information Board in the Lobby Atrium.

Meet-and-Greets will be advertised for the length of time the line will be open. To avoid disappointment, please meet at start time of appearances.

YOUTH ACTIVITIES THEMED EXPERIENCES

CLUBHOUSE SERIES focuses on movement and features content which appeals to younger children.

STORYBOOK SERIES is designed with a strong connection to the Disney classic stories.

JUMP UP! SERIES includes large group games & movement-oriented activities.

CREATE & INVENT SERIES will have a tactile focus allowing children to create and admire their work.

IN THE SPOTLIGHT SERIES focuses on children's stage presence with lots of activities and enthusiasm.

SOLVE IT! SERIES are less active, but will challenge children with problem/solutions-based activities.

YOUTH ACTIVITIES OPEN HOUSE

Activities for families, adults and children of all ages to enjoy together.

SHIP DIRECTORY

YOUTH ACTIVITIES

DISNEY'S OCEANEER CLUB	DECK 5, MID	7:30 AM - 11:00 PM
DISNEY'S OCEANEER LAB	DECK 5, MID	11:00 AM - 12:00 AM
EDGE	DECK 2, MID	10:30 AM - 1:00 AM
IT'S A SMALL WORLD NURSERY	DECK 5, AFT	7:30 AM - 11:00 PM
VIBE	DECK 10, MID	12:00 PM - 12:00 AM

POOLS

*Children under 12 years of age must have adult supervision in all pools.

AQUADUNK	DECK 10, MID	12:30 PM - 9:30 PM
AQUALAB	DECK 9, AFT	9:00 AM - 10:00 PM
GOOFOY'S POOL	DECK 9, MID	10:00 AM - 6:00 PM 8:00 PM - 10:00 PM
NEPHEWS' SPLASH ZONE	DECK 9, AFT	9:00 AM - 6:00 PM
QUIET COVE POOL (18+)	DECK 9, FWD	6:00 AM - 12:00 AM
TWIST 'N' SPOUT	DECK 9, AFT	12:00 PM - 9:00 PM

RECREATION

PORT ADVENTURES DESK	DECK 3, MID	7:15 AM - 10:00 AM 7:00 PM - 8:30 PM
SENSES FITNESS CENTER (18+)	DECK 9, FWD	6:30 AM - 10:00 PM
WIDE WORLD OF SPORTS DECK	DECK 10, FWD	24 HOURS

GENERAL INFORMATION

BUENA VISTA THEATRE	DECK 5, AFT	SHOWTIMES
DISNEY VACATION CLUB DESK	DECK 4, MID	5:00 PM - 10:00 PM
ONBOARD SALES DESK	DECK 4, MID	8:30 AM - 9:30 AM 4:00 PM - 6:00 PM 7:30 PM - 8:30 PM 9:30 PM - 10:30 PM
FUNNEL VISION	DECK 9, MID	SHOWTIMES
GUEST SERVICES	DECK 3, MID	24 HOURS
HAIR BRAIDING	DECK 9, MID	4:00 PM - 6:00 PM 7:00 PM - 10:00 PM
MEDICAL HEALTH CENTER	DECK 1, FWD	9:30 AM - 11:00 AM 4:30 PM - 7:00 PM
PORT & SHOPPING DESK	DECK 3, MID	7:00 PM - 9:00 PM
PRELUDES	DECK 4, FWD	5:30 PM - 9:00 PM
QUARTER MASTERS (ARCADE)	DECK 9, MID	24 HOURS
SENSES SPA AND SALON	DECK 9, FWD	8:00 AM - 10:00 PM
SHUTTERS PHOTO GALLERY	DECK 4, AFT	5:00 PM - 11:00 PM
WALT DISNEY THEATRE	DECK 4, FWD	SHOWTIMES

SHOPPING

MICKEY'S MAINSAIL	DECK 4, FWD	5:30 PM - 11:00 PM
QUACKS	DECK 9, MID	
SEA TREASURES	DECK 3, FWD	5:30 PM - 11:00 PM
VISTA GALLERY	DECK 4, MID	6:00 PM - 10:00 PM
WHITE CAPS	DECK 4, FWD	5:30 PM - 11:00 PM

IMPORTANT NUMBERS

Fire/Security: 7-3001
Medical EMERGENCY: 7-3000
Health Center: 7-1923

DINNER MENU

Animator's Palate : Captains Gala
Carioca's : Captains Gala
Lumiere's : Captains Gala

DRINK OF THE DAY

High Tide
(Alcoholic)
Passion Cream Freeze
(Non-Alcoholic)

WEATHER FORECAST

Today: Cloudy
High: 82°F/28°C
Tomorrow: Sunny
High: 84°F/29°C

Evening Attire: Semi Formal

DINING & LOUNGES

BREAKFAST

CABANAS	DECK 9, AFT	6:30 AM - 11:30 AM
DAISY'S DE LITES	DECK 9, AFT	6:00 AM - 8:15 AM
LUMIERE'S (À-LA CARTE)	DECK 3, MID	8:00 AM - 9:30 AM

LUNCH

CABANAS	DECK 9, AFT	11:30 AM - 3:00 PM
DAISY'S DE LITES	DECK 9, AFT	11:00 AM - 6:00 PM
LUMIERE'S (À-LA CARTE)	DECK 3, MID	12:00 PM - 1:30 PM
PETE'S BOILER BITES	DECK 9, AFT	11:00 AM - 6:00 PM
PINOCCHIO'S PIZZERIA	DECK 9, MID	11:00 AM - 6:00 PM

DINNER

ANIMATOR'S PALATE	DECK 4, AFT	5:45 PM & 8:15 PM
CABANAS TABLE SERVICE	DECK 9, AFT	6:30 PM - 8:30 PM
CARIOCA'S	DECK 3, AFT	5:45 PM & 8:15 PM
DAISY'S DE LITES	DECK 9, AFT	
LUMIERE'S	DECK 3, MID	5:45 PM & 8:15 PM
PALO (FOR RESERVATIONS CALL 7-6843)	DECK 10, AFT	6:00 PM - 8:30 PM
PETE'S BOILER BITES	DECK 9, AFT	6:00 PM - 10:00 PM

LATE NIGHT SNACKS

O'GILLS PUB	DECK 3, FWD	10:45 PM - 11:45 PM
PINOCCHIO'S PIZZERIA	DECK 9, MID	9:30 PM - 12:00 AM
PROMENADE LOUNGE	DECK 3, AFT	10:45 PM - 11:45 PM

ADDED FEATURES

EYE SCREAM	DECK 9, AFT	11:00 AM - 11:00 PM
BEVERAGE STATION	DECK 9, AFT	24 HOURS
ROOM SERVICE	DIAL 7-4330	24 HOURS

ENTERTAINMENT - LOUNGES - BARS

Adults must be 21 and older to consume alcoholic beverages.

AFTER HOURS	DECK 3, FWD	(AFTER 9:00 PM, ADULTS ONLY)
COVE CAFE (18+)	DECK 9, MID	6:30 AM - 12:00 AM
D LOUNGE	DECK 4, MID	SHOWTIMES
FATHOMS (18+)	DECK 3, FWD	7:00 PM - 2:00 AM
FROZONE TREATS	DECK 9, AFT	10:30 AM - 6:00 PM
INTERNET CAFE	DECK 3, AFT	24 HOURS
KEYS (18+)	DECK 3, FWD	5:30 PM - 12:30 AM
O'GILLS PUB (18+)	DECK 3, FWD	3:00 PM - 12:30 AM
PRELUDES	DECK 4, FWD	5:30 PM - 9:00 PM
PROMENADE LOUNGE	DECK 3, AFT	9:00 AM - 12:30 AM
PINOCCHIO'S PIZZERIA	DECK 9, MID	9:30 AM - 12:00 AM
SIGNALS (18+)	DECK 9, FWD	10:00 AM - 12:00 AM

Public Health Advisory: Consuming raw or undercooked meats, poultry, seafood, shellfish, or eggs may increase your risk for foodborne illness, especially if you have certain medical condition.

All Ashore: Approx. 7:00 am
All Aboard: 4:45 pm

Ship's Agent In Barbados

Linda Herman - Marine Operations Coordinator
Platinum Port Agency
T: (246) 431-8929 ~ C: (246) 230-2901