

PERSONAL NAVIGATOR

MONDAY, SEPTEMBER 29, 2014



Sunrise 5:57 am Sunset: 5:58 pm
 Evening Attire: Cruise Casual
 All Ashore: 7:00 am
 All Aboard: 4:45 pm
 Today: Sunny High: 82°F/28°C
 Tomorrow: Sunny High: 84°F/29°C

ST. JOHN'S, ANTIGUA

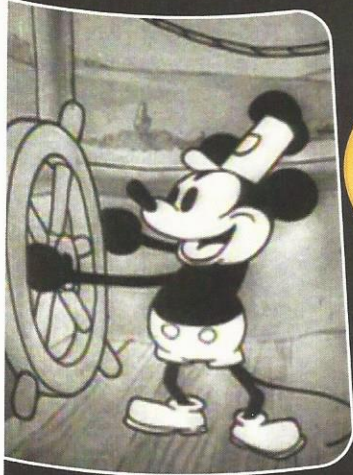

WALT DISNEY

The Dream Goes On



WALT DISNEY THEATRE

Deck 4, Forward

6:30 pm & 8:45 pm

As a courtesy to all Guests, we kindly advise that the saving of seats is **not** permitted in the Walt Disney Theatre.

Assistance available at the entrance to the Walt Disney Theatre 30 minutes prior to show time.

Welcome to St. Johns, Antigua

In 1684 Sir Christopher Codrington came to Antigua to find out if the island would support a large-scale sugar cultivation. Over the next fifty years sugar cultivation on Antigua was very successful. The island developed more than 150 cane-processing windmills, today almost 100 of these stone towers remain. They serve as houses, bars, restaurants and shops. At Betty's hope, visitors can see a fully-restored sugar mill.

Antigua is approximately 14 miles long and 11 miles wide, encompassing 108 square miles. Its highest point is Boggy Peak (1,319 ft.), located in the southwestern corner of the island. Barbuda, a flat coral island with an area of only 68 square miles, lies approximately 39 miles due north. The nation also includes the tiny (0.6 square mile) uninhabited island of Redonda, now a nature preserve.

The earliest European contact was made by Christopher Columbus, who sighted the island and named it after Santa Maria la Antigua. In 1784, Admiral Horatio Nelson arrived and established Antigua as Great Britain's most important Caribbean base.

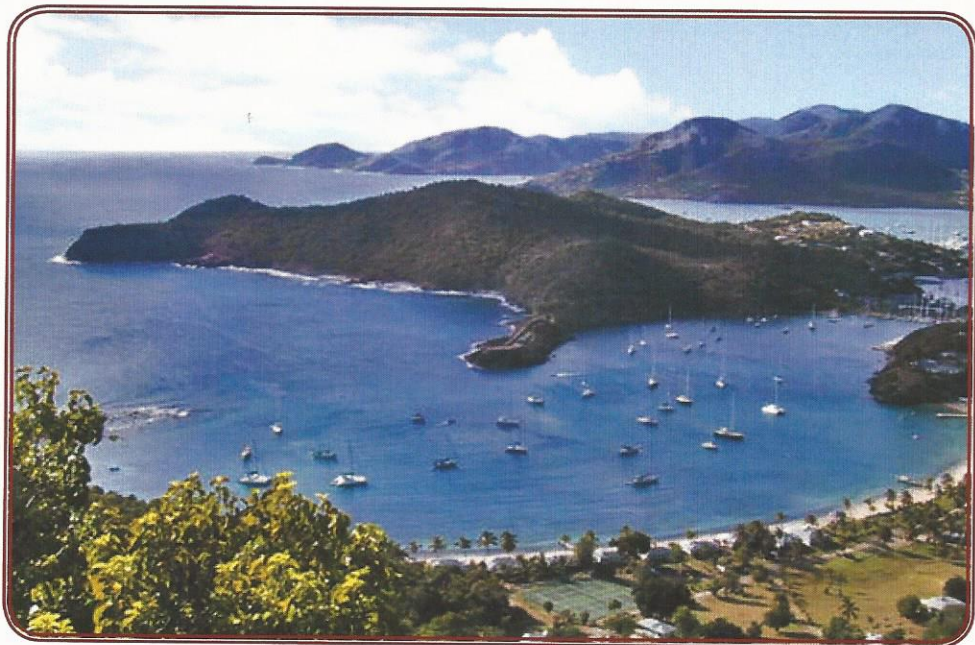

Check your port adventures tickets for your tour meeting time and location or availability and tour information.

DINNER MENU

Animator's Palate : Pacific Rim Cuisine
 Carioca's : South American Cuisine
 Lumiere's : French Cuisine

DRINK OF THE DAY

Cranberry No-Jito (Non-Alcoholic)
 Key Lime Margarita (Alcoholic)

IMPORTANT NUMBERS

Fire/Security: 7-3001
 Medical Emergency: 7-3000
 Health Center: 7-1923

ADULT ACTIVITY HIGHLIGHTS



SENSES SPA FITNESS CLASSES & SEMINARS

Abs Attack - Senses Spa Fitness Center - 8:00 am
Secrets To Younger Looking Skin - Senses Spa Fitness Center - 10:00 am
Yoga - Senses Spa Fitness Center - 4:00 pm
Complimentary Footprint Analysis - Senses Spa & Salon - 5:00 pm

TASTING CLASSES

Tequila & Margarita Tasting (21+) - O'Gills Pub - 4:30 pm
 Please make reservations for tastings at Promenade Lounge or Guest Services for a nominal fee.
 Tasting Seminars are only for Guests 21 and Older.

CLUB 18*21

CLUB 18*21 - XBOX® DISNEY INFINITY
O'Gills Pub, Deck 3, Forward - 5:15 pm
 Get creative and build magical worlds of wonder as one of your favorite Disney characters in Disney's Infinity.

CLUB 18*21 - MIXER
Fathoms, Deck 3, Forward - 10:00 pm
 Come join fellow cruisers your own age at our exclusive Club 18*21 event.

WII CHALLENGE

O'Gills Pub, Deck 3, Forward - 6:30 pm & 8:45 pm
 Come and join us for a friendly Wii competition.

70'S MUSIC TRIVIA

O'Gills Pub, Deck 3, Forward - 7:30 pm
 Let's step back in time and visit Studio 54 as we test your 70's music knowledge.

VARIETY SHOW: DALE K

Fathoms, Deck 3, Forward - 10:15 pm
 Featuring the Comedy and Hypnosis of Dale K, in this Adult exclusive cabaret style show.



DISCO LEGENDS

Fathoms, Deck 3, Forward - 11:00 pm
 Put on your platform shoes and hit the dance floor as we catch a disco fever. Our '70s dance party will have you spinning like a disco ball.

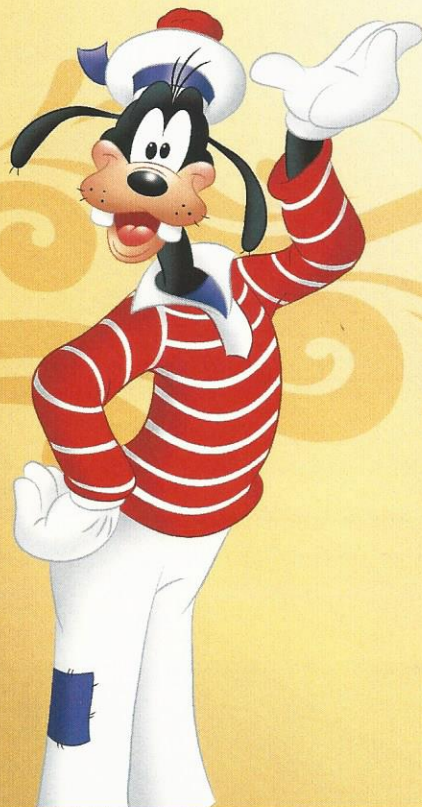

FUN FOR ALL AGES HIGHLIGHTS

SHUFFLEBOARD TOURNAMENT

Deck 4, Port Side, Deck 4 - 12:15 pm
 Come and test your shuffleboard skills at this fun filled tournament.

CRAFTS: DOOR HANGERS

Promenade Lounge, Deck 3, Aft - 1:00 pm
 Make some decorative door hangers with your Cruise Staff.

CRAFTS: ORIGAMI FAVORITES

Promenade Lounge, Deck 3, Aft - 2:15 pm
 Your Cruise Staff teaches you the ancient art of paper folding.



CHIP-IT GOLF (12+)

Lobby Atrium, Deck 3, Midship - 3:15 pm
 It's par for the course for our Guests 12 and older to compete on our special "greens" in this fun tournament.

CRUISIN' FOR TRIVIA

Promenade Lounge, Deck 3, Aft - 4:00 pm
 Navigate your way through a round of questions testing your general knowledge.

TODDLER TIME

Promenade Lounge, Deck 3, Aft - 4:30 pm
 Join us for some fun activities that your toddler is sure to enjoy.



DIAMOND JACKPOT BINGO

Bingo Pre-Sales start at 7:15 pm
Fathoms, Deck 3, Forward - 7:30 pm
 Join us for 4 cash prize games and your chance to win a diamond pendant! Everyone attending will also receive a voucher to collect a free Diamonds International charm bracelet! Pre-Sales start 15 minutes prior to the game.



WHO WANTS TO BE A MOUSEKETEER?

D Lounge, Deck 4, Midship - 7:30 pm & 9:45 pm
 Your chance to get in to the "hot seat" and win limited edition prizes. Or, play along as part of our live studio audience.



CLUB NEW YEAR'S EVE

D Lounge, Deck 4, Midship - 10:30 pm
 Club New Year's Eve, you won't want to miss this journey of musical genres in history and performances by some of your favorite Cruise Staff. Bring your family and help us count down to a brand new year!

FAMILY SUPERSTAR KARAOKE

D Lounge, Deck 4, Midship - 11:00 pm
 Join your Cruise Staff in D Lounge tonight and sing along to your favorite song - fun for everyone.

YOUTH ACTIVITIES HIGHLIGHTS

DINE & PLAY

As a convenience for families dining at 8:15 pm, our Youth Activities Counselors will be available at 9:15 pm at the entrance of Lumiere's and Carioca's and at 9:30 pm at the entrance of Animator's Palate to bring registered children to join the fun in Disney's Oceaneer Club and Disney's Oceaneer Lab.



Deck 5, Aft (7-5864)

8:00 am - 11:00 pm

Infants and Toddlers can enjoy toys and activities at It's a small world nursery. Reservations are first come, first served so please stop by!



Deck 5, Midship (7-1439)
(3-12 years old)

11:00 am - 12:00 am

MEMORY WALL

12:30 pm

We've got a match! It's the ultimate matching game in the Oceaneer Club.

STORY TIME WITH BELLE

3:00 pm

Come to the Oceaneer Club and listen to one of your favorite Disney stories: Beauty & the Beast!



Deck 5, Midship (7-1445)
(3-12 years old)

8:00 am - 11:00 pm

SUPER SLOPPY SCIENCE

11:00 am & 3:45 pm

Join Professor Make-O-Mess in some of the most extreme experiments you will ever see in the world of Super Sloppy Science!

SPORTS DECK FUN

1:45 pm

Take over the Sports Deck with some fun and friendly competition.



Deck 2, Midship (7-5816)
(11-14 years old)

10:30 am - 1:00 am

ANYONE CAN COOK

3:15 pm

Anyone can cook as we work together to create some of our favorite treats.

DODGEBALL

7:30 pm

Let's play fun sports games with your friends and dodge 'em!



Deck 10, Midship (7-18517)
(14-17 years old)

12:00 pm - 2:00 am

SCAVENGER HUNT

3:00 pm

A little friendly competition exploring the ship; see if you can solve the clues and finish first.

AQUADUNK FUN

8:30 pm

Take the plunge as we head up on Deck to ride the AquaDunk!

BUENA VISTA THEATRE

Deck 5, Aft
Today's Movies
en Español

DOLBY 3D

DOLBY 3D

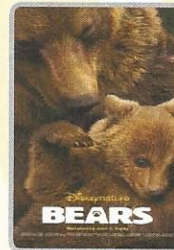

8:30 am
Duration:
1 hr 25 mins
Rating: G



10:30 am
Duration:
1 hr 37 mins
Rating: PG

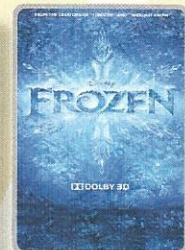

12:30 pm
Duration:
1 hr 48 mins
Rating: PG

Spanish Subtitles

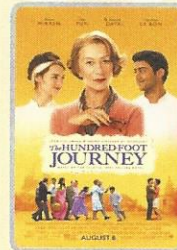

2:45 pm
Duration:
2 hrs 2 mins
Rating: PG

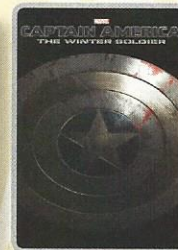

5:15 pm & 8:00 pm
Duration:
2 hrs 16 mins
Rating: PG-13



10:45 pm
Duration:
2 hrs 2 mins
Rating: PG

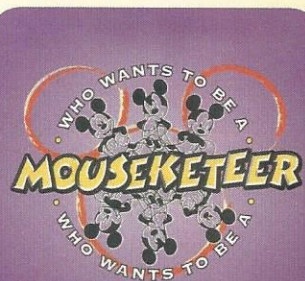

FAMILY GAME SHOW

Your chance to get into the world famous hot seat and win an exclusive prize in our version of the well known television game show.

D Lounge,
Deck 4, Midship,
7:30 pm & 9:45 pm

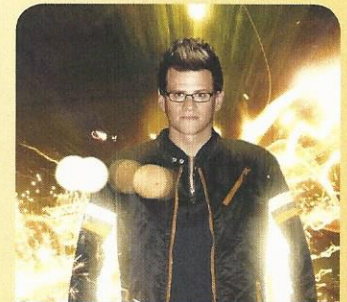

ADULT VARIETY ACT

Featuring the Comedy & Hypnosis of Dale K, as he entertains you in this adult exclusive show.

Fathoms (18+),
Deck 3, Forward
10:15 pm

YOUTH ACTIVITIES OPEN HOUSE

Open House is an opportunity for all to come and participate in a variety of exciting activities and free time in the Oceaneer Club, Oceaneer Lab, it's a small world nursery, Vibe and Edge throughout the cruise. During these times secured programming will still be offered in the other venue for those looking to check their children into care.

Edge: 10:30 am - 12:00 pm & 6:00 pm - 7:30 pm

Vibe: 12:00 pm - 1:30 pm & 6:00 pm - 7:30 pm

Disney's Oceaneer Club: 11:00 am - 2:00 pm

Disney's Oceaneer Lab: 2:30 pm - 6:00 pm

MORE TO ENJOY WHILE ONBOARD



ALASKA AWAITS

Take your family on an Alaskan adventure they'll never forget! Sail through magnificent fjords fed by glaciers. Discover untamed nature and walk in the footsteps of prospectors. Begin your adventure today! Visit the Onboard Sales Desk to learn more about our special onboard booking offer.



DISNEY VACATION CLUB

Visit the Disney Vacation Club information desk and ask us about show times where you will learn how to turn every vacation into the vacation of a lifetime.



PORT & SHOPPING INFORMATION

Today is shopping day! Meet your Shopping Guide, Gemma at store #1, Diamonds International for the "Diamonds for Breakfast" Shopping Party from 9:00 am - 11:00 am and get 65% off diamond studs. Don't forget to pick up your coupons & FREE charm bracelet!

Connect @ Sea

We are now offering a NEW and improved Internet service to stay connected on your cruise like no other in the industry! Internet packages range from \$0.25 per MB - \$89.00 (1000 MB package). For more information contact your Connect@Sea Expert or Guest Services onboard.

QUARTER MASTERS ARCADE

You can drive a Hummer, be The Fast and The Furious, plus hop on a Crazy Taxi with no license required! All this at Quarter Masters Arcade, located on Deck 9, Midship.

TRANSPORTATION INFORMATION

Should you wish to purchase transportation to the San Juan airport, kindly proceed to Guest Services on Deck 3, Midship, for further assistance.



Welcome to the port of St John, Antigua! Please check your Port Adventures tickets for your meeting times and locations. Ask our friendly team at the Port Adventures Desk for availability on one of our many tours still available. The Antigua Zipline Tour, Hiking Adventure and Beach, or maybe a Reef Riding Adventure. All these and more are available at Port Adventures Desk located on Deck 3, Midship.

SHOPPING

NEW DISNEY CRUISE LINE COMPASS COLLECTION MERCHANDISE

Visit White Caps and check out the wide selection of merchandise from the new Compass collection. From t-shirts to mugs featuring nautical and Disney Cruise Line themed icons, commemorate your Disney cruise with one of these great souvenirs. Deck 4, Forward.

HALLOWEEN ON THE HIGH SEAS

Celebrate Halloween on the High Seas with a spooky Halloween shirt designed especially for Disney Cruise Line, available in Mickey's Mainsail. Here you can also find various Halloween souvenirs plus everything young aspiring pirates and princesses need for their Halloween transformation. Deck 4, Forward.

UNIQUE SEA BAGS MADE FROM RECYCLED SAILS

Crafted in Portland, Maine, from real sails collected from sailing communities all over the world, breathing new life into recently retired sails, our totes embody the magic of the sea and bring to every Sea Bags owner a bit of the mystery surrounding the specific sail used in the making of their tote. Visit White Caps today to view the entire collection. Deck 4, Forward.

ERNST BENZ WATCHES

Manufactured in Switzerland and made in the time honored tradition of aviation timekeepers and the fine art of watch making, these large formats, self-winding instruments are renowned for their accuracy, durability and legibility. Stop by White Caps to see our full collection today! Deck 4, Forward.

NIKE APPAREL

Nike performance apparel created for Disney Cruise Line available in White Caps, Deck 4 Midship.

DUTY FREE FRAGRANCES

Find an old favorite or try something new! With a wide selection of Duty Free fragrances including CHANEL and YSL it will be easy to find what you're looking for. Available in White Caps, Deck 4 Midship.

Due to port regulations, when the ship is docked, the stores will remain closed.



Deck 9, Forward - Phone : 7-1465

PAMPER PACKAGE

*50 minute Full Body Massage *Foot and Ankle Massage
*Indian Scalp Massage *25 Minute Booster Facial
Only \$149

SOPHIA FIORI DIAMOND TRUNK SHOW

Dazzling Diamonds,
Tantalizing Tanzanite and
many other Jewels.

WHITECAPS

Deck 4, Forward



GET THE PICTURE!

Order a Get the Picture! photo disc and share your vacation memories digitally! No need to decide which photos to take home now, select your photos from the comfort of your home. Print, send and share your photos easily! Hurry, as supplies are limited.

*Terms and conditions apply. Photos captured on your vacation are only available for purchase during this cruise.

IMPORTANT INFORMATION

Security Notice

All Guests (including Children) who wish to disembark or embark the ship are required to present their Key to the World card at the gangway. A photo ID is also required for those Guests who are 18 years of age or older. Guests under the age of 18 are required to have a parent, guardian or other responsible adult sign an authorization form at the Guest Service Desk if they wish to go ashore unaccompanied or with any adult from another stateroom.

Sunscreen/Insect Repellent Advisory

Use sunscreen first and protect against mosquito bites and related illnesses by applying insect repellent on top of sunscreen when going ashore. Insect repellent is available for purchase in White Caps.

Cold and Flu Reminder

Please wash hands frequently and thoroughly, particularly before meals. Contact the Health Center by dialing 7-1923, should anyone in your party become ill.

Inclement Weather

For the safety of all Guests, outdoor events may be changed due to unforeseen weather conditions.

Corridor Quiet Hours

As a courtesy to all our Guests, please recognize quiet hallway hours from 10:00 p.m. to 8:00 a.m.

Environmental Message

With Disney's commitment to the Environment please refrain from throwing anything over the Ship's side. Thank you.

No Reserved Seats Policy

As a courtesy to all Guests we kindly advise that the saving of seats is not permitted in the Walt Disney Theatre, and the saving of the sun loungers is not permitted on Deck 9 and 10. Items left unattended will be returned to lost and found at Guest Services, Deck 3, Midship.

Smoking

For the comfort of our guests, the following areas are designated as smoking areas:

- Deck 10 Forward, Starboard Side
- Deck 9, Forward, Starboard Side at Quiet Cove
- Deck 4, Starboard Side from 6:00 p.m. to 6:00 a.m. only (all of Deck 4 is non-smoking from 6:00 a.m. to 6:00 p.m.)

Smoking is prohibited inside all guest staterooms and on stateroom verandahs. Guests found smoking in their staterooms or on their verandahs will be charged a \$250 stateroom recovery fee.

Walt Disney Theatre

Theatrical performances may use artificial fog, strobe lights, pyrotechnics and other special effects. For the safety of our performers and the comfort of those around you, the use of any photography or video recording device or any electronic equipment is prohibited.

Verandah Safety

Please do not leave any combustible materials on your balcony when not present in your stateroom for safety reasons.

Morning	8:30	8:45	9:00	9:15	9:30	9:45	10:00	10:15	10:30	10:45	11:00	11:15	11:30	11:45	12:00	12:15	12:30	12:45	1:00	1:15	1:30			
FUNNEL VISION	A Goofy Movie (G) Funnel Vision						Cars (G) Funnel Vision						Mulan (G) Funnel Vision											
BUENA VISTA THEATRE	Disney Nature: Bears (G) Duration: 1 Hour 25 Minutes						Maleficent (PG) - en Español DOLBY 3D						Frozen (PG) DOLBY 3D Duration: 1 Hour 48 Minutes											
CHARACTERS	Doc McStuffins Dk 4, Mid			Sofia Dk 4, Mid																				
FUN FOR ALL AGES	Become Iron Man! Disney's Oceaneer Club												Shuffleboard Deck 4, Port Side		Family Crafts: Door Hangers Promenade Lounge				Memory Wall Disney's Oceaneer Club				Little Einstein's Adventure Disney's Oceaneer Club	
ADULTS	Friends of Bill W. Keys			Morning Stretch Senses Spa Fitness Center			Secrets To Younger Looking Skin Senses Spa Fitness Center																	
VIBE 14-17 YEARS OLD	Youth Activities Open House																							
EDGE 11-14 YEARS OLD	Youth Activities Open House																							
OCEANEER LAB 3-12 YEARS OLD	Movie Time						Oceaneer Rangers				Super Sloppy Science				Lunch									
OCEANEER CLUB 3-12 YEARS OLD	Youth Activities Open House																							
	Become Iron Man!												Memory Wall				Little Einstein's Adventure							

Afternoon	1:45	2:00	2:15	2:30	2:45	3:00	3:15	3:30	3:45	4:00	4:15	4:30	4:45	5:00	5:15	5:30	5:45	6:00	6:15	6:30	6:45			
FUNNEL VISION	Toy Story (G) Funnel Vision						Live Music with Rodrigo Figueroa Deck Stage						Pixar Short Films (G) Funnel Vision						Brave (PG) - en Español Funnel Vision					
BUENA VISTA THEATRE	The Hundred-Foot Journey (PG) Duration: 2 Hours 2 Minutes												Captain America: The Winter Soldier (PG-13) Duration: 2 Hours 16 Minutes											
CHARACTERS	Mickey Gazebo			Pluto Gazebo			Goofy Gazebo			Daisy Lobby Atrium (P)														
FUN FOR ALL AGES	Crafts: Origami Favorites Promenade Lounge						Chop It Up Lobby Atrium (12+)			Super Sloppy Science Disney's Oceaneer Lab			Toddler Time Promenade Lounge			Live Piano with Balazs Pecs Promenade Lounge			Live Music with Rodrigo Figueroa Lobby Atrium			Walt Disney Theatre		
ADULTS	Informal Bridge Play O'Gills Pub						Cruisin' for Trivia Promenade Lounge			Craft Corner Disney's Oceaneer Lab			Margarita Tasting (21+) O'Gills Pub			Club 18*21: Xbox: Disney Infinity O'Gills Pub			Wii Challenge O'Gills Pub					
VIBE 14-17 YEARS OLD	Halloween Animation cells						Scavenger Hunt			Wii Challenge			Dodgeball			Youth Activities Open House								
EDGE 11-14 YEARS OLD	Wii Challenge						Anyone Can Cook			Scavenger Hunt			Gender Wars			Youth Activities Open House								
OCEANEER LAB 3-12 YEARS OLD	Sports Deck Fun			Youth Activities Open House																				
OCEANEER CLUB 3-12 YEARS OLD	Story Time with Belle						Wacky Relays			Marvel Avengers Academy			Dinner											

Evening	7:00	7:15	7:30	7:45	8:00	8:15	8:30	8:45	9:00	9:15	9:30	9:45	10:00	10:15	10:30	10:45	11:00	11:15	11:30	11:45	12:00		
FUNNEL VISION	Fantasia (G) Funnel Vision						Cool Runnings (PG) Funnel Vision						The Hundred-Foot Journey (PG) - Spanish Subtitles Duration: 2 Hours 2 Minutes										
BUENA VISTA THEATRE	Captain America: The Winter Soldier (PG-13) Duration: 2 Hours 16 Minutes																						
CHARACTERS	Goofy Lobby Atrium (P)			Mickey Lobby Atrium (P)			Goofy Lobby Atrium (P)						Mickey Lobby Atrium (P)										
FUN FOR ALL AGES	Bingo Pre-Sales		Diamond Jackpot Fathoms			Walt Disney Theatre			D Lounge			D Lounge			D Lounge			D Lounge					
ADULTS	Live Guitar O'Gills Pub		70's Music Trivia O'Gills Pub			Live Guitar O'Gills Pub			Wii Challenge O'Gills Pub			DJ Matt Fathoms			Club 18*21 Fathoms			Adult Variety: Dale K Fathoms			DJ Matt Fathoms		
VIBE 14-17 YEARS OLD	Open House		That's Hilarious			AquaDunk Fun			Pump It Up			Smoothie Hour			Gender Wars								
EDGE 11-14 YEARS OLD	Open House		Dodgeball			AquaDunk Fun			Halloween Crafts			Dance Party											
OCEANEER LAB 3-12 YEARS OLD	Anyone Can Cook						Who Wants To Be A Mouseketeer						Magic Show										
OCEANEER CLUB 3-12 YEARS OLD	Dress Up Fun			Carnival Extravaganza						Become Iron Man!													

Symbol for activities that will be repeated during the cruise

FOLD

FOLD along the dotted lines and take me with you so you don't miss any of the fun!

FOLD

IN THE SPOTLIGHT SERIES

SCAVENGER HUNT SERIES

JUMP UP! SERIES

CREATE & INVENT SERIES

OPEN HOUSE

CLUBHOUSE SERIES

STORYBOOK SERIES

MONDAY, SEPTEMBER 29, 2014 - ST. JOHN'S, ANTIGUA

BUENA VISTA THEATRE

Deck 5, Aft

en Español
DOLBY 3D

DOLBY 3D

Spanish Subtitles



8:30 am Duration: 1 hr 25 mins Rating: G	10:30 am Duration: 1 hr 37 mins Rating: PG	12:30 pm Duration: 1 hr 48 mins Rating: PG	2:45 pm Duration: 2 hrs 2 mins Rating: PG	5:15 pm & 8:00 pm Duration: 2 hrs 16 mins Rating: PG-13	10:45 pm Duration: 2 hrs 2 mins Rating: PG
--	--	--	---	---	--

Character Appearances

DOC MCSTUFFINS

Deck 4, Midship
9:00 am

PRINCESS SOFIA

Deck 4, Midship
9:30 am

MICKEY MOUSE

Gazebo - 2:30 pm
Lobby Atrium (P)
8:00 pm & 10:15 pm

PLUTO

Gazebo - 3:00 pm

GOOFY

Gazebo - 3:30 pm
Lobby Atrium (P)
7:30 pm, 9:45 pm
& 10:45 pm



(P) - Portside, (S) - Starboard Side

Don't forget your Camera to capture those Magical Moments!

Check here each day for Character appearances.

For detailed Character appearance information see the Character Information Board in the Lobby Atrium.

Meet-and-Greets will be advertised for the length of time the line will be open. To avoid disappointment, please meet at start time of appearances.

YOUTH ACTIVITIES THEMED EXPERIENCES

CLUBHOUSE SERIES
focuses on movement and features content which appeals to younger children.

STORYBOOK SERIES
is designed with a strong connection to the Disney classic stories.

JUMP UP! SERIES
includes large group games & movement-oriented activities.

CREATE & INVENT SERIES
will have a tactile focus allowing children to create and admire their work.

IN THE SPOTLIGHT SERIES
focuses on children's stage presence with lots of activities and enthusiasm.

SOLVE IT! SERIES
are less active, but will challenge children with problem/solutions-based activities.

YOUTH ACTIVITIES OPEN HOUSE

Activities for families, adults and children of all ages to enjoy together.

SHIP DIRECTORY

YOUTH ACTIVITIES

DISNEY'S OCEANEER CLUB	DECK 5, MID	11:00 AM - 12:00 AM
DISNEY'S OCEANEER LAB	DECK 5, MID	8:00 AM - 11:00 PM
EDGE	DECK 2, MID	10:30 AM - 1:00 AM
IT'S A SMALL WORLD NURSERY	DECK 5, AFT	8:00 AM - 11:00 PM
VIBE	DECK 10, MID	12:00 PM - 2:00 PM

POOLS

*Children under 12 years of age must have adult supervision in all pools.

AQUADUNK	DECK 10, MID	1:00 PM - 8:30 PM
AQUALAB	DECK 9, AFT	9:00 AM - 10:00 PM
GOOFY'S POOL	DECK 9, MID	9:00 AM - 6:00 PM
		8:00 PM - 10:00 PM
NEPHEWS' SPLASH ZONE	DECK 9, AFT	9:00 AM - 6:00 PM
QUIET COVE POOL (18+)	DECK 9, FWD	6:00 AM - 12:00 AM
TWIST 'N' SPOUT	DECK 9, AFT	12:00 PM - 9:00 PM

RECREATION

PORT ADVENTURES DESK	DECK 3, MID	7:30 AM - 10:00 AM
		7:00 PM - 8:30 PM
SENSES FITNESS CENTER (18+)	DECK 9, FWD	6:30 AM - 10:00 PM
WIDE WORLD OF SPORTS DECK	DECK 10, FWD	24 HOURS

GENERAL INFORMATION

BUENA VISTA THEATRE	DECK 5, AFT	SHOWTIMES
DISNEY VACATION CLUB DESK	DECK 4, MID	5:00 PM - 10:00 PM
ONBOARD SALES DESK	DECK 4, MID	8:30 AM - 9:30 AM
		4:00 PM - 6:00 PM
		7:30 PM - 8:30 PM
		9:30 PM - 10:30 PM
FUNNEL VISION	DECK 9, MID	SHOWTIMES
GUEST SERVICES	DECK 3, MID	24 HOURS
HAIR BRAIDING	DECK 9, MID	4:00 PM - 6:00 PM
		7:00 PM - 10:00 PM
MEDICAL HEALTH CENTER	DECK 1, FWD	9:30 AM - 11:00 AM
		4:30 PM - 7:00 PM
PORT & SHOPPING DESK	DECK 3, MID	7:00 PM - 9:00 PM
PRELUDES	DECK 4, FWD	5:30 PM - 9:00 PM
QUARTER MASTERS (ARCADE)	DECK 9, MID	24 HOURS
SENSES SPA AND SALON	DECK 9, FWD	7:00 PM - 11:00 PM
SHUTTERS PHOTO GALLERY	DECK 4, AFT	5:00 PM - 11:00 PM
WALT DISNEY THEATRE	DECK 4, FWD	SHOWTIMES

SHOPPING

MICKEY'S MAINSAIL	DECK 4, FWD	5:30 PM - 11:00 PM
QUACKS	DECK 9, MID	
SEA TREASURES	DECK 3, FWD	5:30 PM - 11:00 PM
VISTA GALLERY	DECK 4, MID	6:00 PM - 10:00 PM
WHITE CAPS	DECK 4, FWD	5:30 PM - 11:00 PM

IMPORTANT NUMBERS

Fire/Security: 7-3001
Medical EMERGENCY: 7-3000
Health Center: 7-1923

DINNER MENU	Animator's Palate : Pacific Rim Cuisine	DRINK OF THE DAY	Cranberry No-Jito (Non-Alcoholic)	WEATHER FORECAST	Today: Sunny
	Carioca's : South American Cuisine		Key Lime Margarita (Alcoholic)		High: 82°F/28°C
	Lumière's : French Cuisine				Tomorrow: Sunny
					High: 84°F/29°C

Evening Attire: Cruise Casual

DINING & LOUNGES

BREAKFAST

CABANAS	DECK 9, AFT	6:30 AM - 11:30 AM
DAISY'S DE LITES	DECK 9, AFT	6:00 AM - 8:15 AM
LUMIÈRE'S (À-LA CARTE)	DECK 3, MID	8:00 AM - 9:30 AM

LUNCH

CABANAS	DECK 9, AFT	11:30 AM - 3:00 PM
DAISY'S DE LITES	DECK 9, AFT	11:00 AM - 6:30 PM
LUMIÈRE'S (À-LA CARTE)	DECK 3, MID	12:00 PM - 1:30 PM
PETE'S BOILER BITES	DECK 9, AFT	11:00 AM - 6:00 PM
PINOCCHIO'S PIZZERIA	DECK 9, MID	11:00 AM - 6:00 PM

DINNER

ANIMATOR'S PALATE	DECK 4, AFT	5:45 PM & 8:15 PM
CABANAS TABLE SERVICE	DECK 9, AFT	6:30 PM - 8:30 PM
CARIOCA'S	DECK 3, AFT	5:45 PM & 8:15 PM
LUMIÈRE'S	DECK 3, MID	5:45 PM & 8:15 PM
PALO (FOR RESERVATIONS CALL 7-6843)	DECK 10, AFT	6:00 PM - 8:30 PM
PETE'S BOILER BITES	DECK 9, AFT	6:00 PM - 10:00 PM

LATE NIGHT SNACKS

O'GILLS PUB	DECK 3, FWD	10:45 PM - 11:45 PM
PINOCCHIO'S PIZZERIA	DECK 9, MID	9:30 PM - 12:00 AM
PROMENADE LOUNGE	DECK 3, AFT	10:45 PM - 11:45 PM

ADDED FEATURES

EYE SCREAM	DECK 9, AFT	11:00 AM - 11:00 PM
BEVERAGE STATION	DECK 9, AFT	24 HOURS
ROOM SERVICE	DIAL 7-4330	24 HOURS

ENTERTAINMENT - LOUNGES - BARS

Adults must be 21 and older to consume alcoholic beverages.

AFTER HOURS	DECK 3, FWD	(AFTER 9:00 PM. ADULTS ONLY)
COVE CAFE (18+)	DECK 9, MID	6:30 AM - 12:00 AM
D LOUNGE	DECK 4, MID	SHOWTIMES
FATHOMS (18+)	DECK 3, FWD	7:00 PM - 2:00 AM
FROZONE TREATS	DECK 9, AFT	10:30 AM - 6:00 PM
INTERNET CAFE	DECK 3, AFT	24 HOURS
KEYS (18+)	DECK 3, FWD	5:30 PM - 12:30 AM
O'GILLS PUB (18+)	DECK 3, FWD	3:00 PM - 12:30 AM
PRELUDES	DECK 4, FWD	5:30 PM - 9:00 PM
PROMENADE LOUNGE	DECK 3, AFT	9:00 AM - 12:30 AM
PINOCCHIO'S PIZZERIA	DECK 9, MID	9:30 AM - 12:00 AM
SIGNALS (18+)	DECK 9, FWD	10:00 AM - 12:00 AM

Public Health Advisory: Consuming raw or undercooked meats, poultry, seafood, shellfish, or eggs may increase your risk for foodborne illness, especially if you have certain medical condition.

All Ashore: Approx. 7:00 am
All Aboard: 4:45 pm

Ship's Agent In Antigua

Winston Thomas
Assistant Operation Supervisor - Brysons Shipping
Desk tel: 1-268-480-1251
Cell: 1-268-764-8018