

PERSONAL NAVIGATOR



Sunrise 6:10 am Sunset 6:05 pm
Evening Attire: Formal

Today: Sunny High: 84°F/29°C
Tomorrow: Sunny High: 82°F/28°C

SUNDAY, SEPTEMBER 28, 2014

DAY AT SEA

TWICE CHARMED

AN ORIGINAL TWIST ON THE CINDERELLA STORY

STEP BACK IN TIME TO EXPERIENCE THE STORY OF CINDERELLA IN A MAGICAL NEW WAY. ENJOY THIS MAGNIFICENT MUSICAL PRODUCTION WITH YOUR FAVORITE CHARACTERS - AND A FEW NEW ONES!

WALT DISNEY THEATRE

Deck 4, Forward

6:15 pm & 8:30 pm

As a courtesy to all Guests, we kindly advise that the saving of seats is **not** permitted in the Walt Disney Theatre.



Assistance available at the entrance to the Walt Disney Theatre 30 minutes prior to show time.

HALLOWEEN ON THE HIGH SEAS CRUISES

The Legend of the Pumpkin Tree

'Twas a long time ago...

Before the time of now, there was Halloween. Not the Halloween of today, filled with merriment and pranks, but a darker celebration. The night was filled with mystery. The moon seemed to shine a little bit brighter, and in every shadow lurked something unimaginable. This was the time of the Pumpkin King.

The Pumpkin King was the first caretaker of Halloween. He had a long, lanky, skeletal body with a round pumpkin for a head. His voice was deep, and his laugh could send shivers down the bravest of men's spines. Every year, he waited, designing frights for the one night of the year that was darker than the rest. He sailed through the night, spinning tales of mischief and the macabre. He was the thing under the bed, the eyes in the closet, the sound in the hall and the thing that went bump in the night.

But as the years grew on, the Pumpkin King grew weary. He needed someone to help him keep the history of his most beloved holiday. So he reached in his head and retrieved four pumpkin seeds, each one representing a different characteristic of his wicked personality. He planted them around and watched as the seed grew into beautifully morbid trees. The tree blooms only once a year. Deep within its dark, gnarled branches hold the remnant spirits of Halloween memories gone past.

A Caretaker tends to the trees. These Caretakers spin the tales of the many customs of Halloween. According to the legend, once everyone has learned the who, the what and the why, the spirit of the Pumpkin King will bring the tree to life.



CAPTAIN'S RECEPTION

Enjoy an exclusive photo with Captain John, & meet some of the ships officers. With live music provided by The Dreamers.

Lobby Atrium,
Deck 3, Midship,
5:15 pm & 7:30 pm

Don't Miss:

Mickey 200

Fathoms, Deck 3, Forward - 12:45 pm

Don't eat your vegetables... race them in this wild and wacky charge to the finish line. May the best veggie win! (Limited Availability)

Variety Show: The Umbides

Walt Disney Theatre, Deck 4, Forward - 3:00 pm

Featuring the music, dance and boleadores of modern day Gaucho act, The Umbides, in this fun for all the family cabaret style show.

Family Variety: Dale K

Fathoms, Deck 3, Forward - 7:30 pm

Featuring the Comedy and Hypnosis of Dale K, in this fun for all the family cabaret show.

Match Your Mate (18+)

Fathoms, Deck 3, Forward - 10:30 pm

It's time to play everyone's favorite couples game show - Match Your Mate!

Disney CRUISE LINE. PORT ADVENTURES

Stop by the Port Adventures Desk, located on Deck 3, Midship, where our friendly team will assist you to plan your adventure to our ports of call!

DINNER MENU

Animator's Palate : Pacific Rim Cuisine
Carioca's : South American Cuisine
Lumiere's : French Cuisine

DRINK OF THE DAY

Lava Smoothie (Non-Alcoholic)
Yellow Bird (Alcoholic)

IMPORTANT NUMBERS

Fire/Security: 7-3001
Medical Emergency: 7-3000
Health Center: 7-1923

ADULT ACTIVITY HIGHLIGHTS



SENSES SPA FITNESS CLASSES & SEMINARS

Body Sculpt Boot Camp - Senses Spa Fitness Center - 10:00 am
Secrets to a Flatter Stomach - Senses Spa Fitness Center - 11:00 am
Yoga - Senses Spa Fitness Center - 1:00 pm
Introduction to Acupuncture - Senses Spa & Salon - 2:00 pm
Group Cycling - Senses Spa Fitness Center - 3:00 pm
Back Pain Solutions - Senses Spa & Salon - 4:00 pm

TASTING CLASSES

Chocolate & Liquor Tasting (21+) - Keys - 12:00 pm
Stem to Stern Wine Tasting (21+) - O'Gills Pub - 2:00 pm
Mixology (21+) - O'Gills Pub - 4:30 pm
Whiskey Tasting (21+) - Cove Cafe - 9:00 pm
 Please make reservations for tastings at Promenade Lounge or Guest Services for a nominal fee.
 Tasting Seminars are only for Guests 21 and Older.

CLUB 18*21 - LUNCH

Lumiere's, Deck 3, Midship - 12:00 pm
 Get to know your fellow 18*21 Guests over a spot of lunch.

CLUB 18*21 - GAME CHALLENGE

O'Gills Pub, Deck 3, Forward - 5:30 pm
 Join us and play some of your favorite board games.

CLUB 18*21 - MIXER

Fathoms, Deck 3, Forward - 10:15 pm
 Come join fellow cruisers your own age at our exclusive Club 18*21 event.

ART OF THE THEME SHOW TOUR

Palo, Deck 10, Aft - 9:00 am & 4:00 pm
 Join us on a guided ship tour and discover the key ingredients that make the Disney Magic. Reservations required. Please visit Guest Services or Port Adventures on Deck 3, Midship for reservation.

INTERDENOMINATIONAL SERVICE

Keys, Deck 3, Forward - 9:30 am
 A quiet space reserved for Guests who wish to come together to worship.



ANYONE CAN COOK - LOBSTER RAVIOLI

D Lounge, Deck 4, Midship - 10:30 am
 From our galley to yours. Join our chefs as they show you how to prepare delicious dishes. Today's Menu - Lobster Ravioli. Followed by Napkin Folding.

DISNEY TUNES TRIVIA

O'Gills Pub, Deck 3, Forward - 7:30 pm
 Determine just how well you know your Disney Tunes with your Cruise Staff.

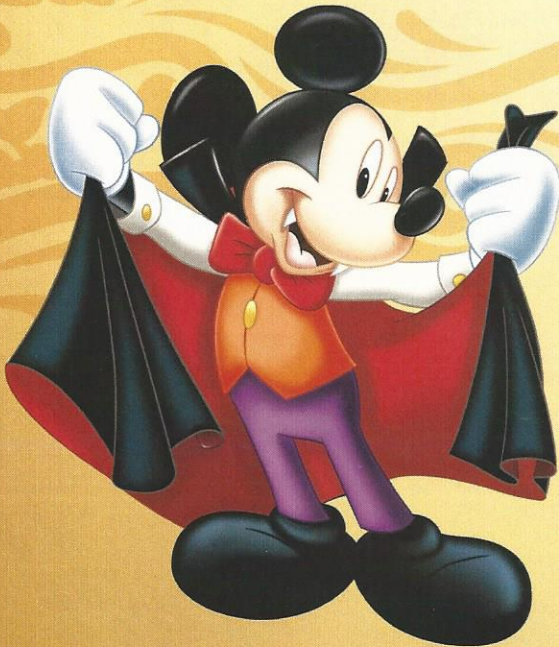

FUN FOR ALL AGES HIGHLIGHTS

WAKE UP WITH DISNEY JUNIOR

D Lounge, Deck 4, Midship - 8:30 am
 What happens when you experience unlimited fun with your favorite Disney Junior shows? You get an exciting dance party designed especially for preschoolers ages seven and under.



YOUTH ACTIVITIES OPEN HOUSE: MICKEY'S PUZZLE PLAYTIME

Disney's Oceaneer Club, Deck 5, Midship - 9:15 am
 Come and play with Mickey & friends as they share their favorite games, puzzles, and dances.

SENSES SPA BINGO

Bingo Pre-Sales start at 10:30 am
Promenade Lounge, Deck 3, Aft - 10:45 am
 Four CASH prizes to be won! Plus great spa prizes that will pamper you, including a mini facial and massages all courtesy of the Senses Spa and Salon. Serenity now!
 Pre Sales start 15 minutes prior to game.



JACK-JACK'S INCREDIBLE DIAPER DASH

Lobby Atrium, Deck 3, Midship - 11:30 am
 Calling all baby cruisers! It's time to take to the mat to see who's the fastest crawler of the seven seas! Register your baby 15 minutes prior to the big race.



TIM BURTON'S THE NIGHTMARE BEFORE CHRISTMAS SING AND SCREAM

Walt Disney Theatre, Deck 4, Forward - 12:15 pm
 You're invited to a special presentation of Tim Burton's popular classic, presented in 3-D. Featuring state-of-the-art projection, sound and in-theatre effects, you become part of the experience, as you sing and scream along. You never know who may show up!



DISNEY MOVIE CHALLENGE POOLSIDE

Deck Stage, Deck 9, Midship - 12:15 pm
 So you like movies? And you like bingo? This deck party has them both! Come on out to watch all your favorite movie clips and just maybe your team will win the opportunity to choose the movie played by the pool today!

JAM FEST AT SEA

Deck Stage, Deck 9, Midship - 3:00 pm
 Are you ready for a jammin' good time? Imagine your favorite Disney Channel music and stars coming together to create the biggest Jam Fest at Sea! Great music, cool music videos and hot dance moves that are off the charts. Come out to be part of the action!



\$5,000 MEGA JACKPOT BINGO

Bingo Pre-Sales start at 3:30 pm
Fathoms, Deck 3, Forward - 3:45 pm
 Don't miss your chance to take home big money! 4 CASH prize games and great raffle prizes to be won! Complete the fourth game in 46 numbers or less and win the \$5,000 Mega Jackpot! Pre-Sales start 15 minutes prior to game.



DISNEY JUNIOR PIRATE & PRINCESS DANCE PARTY

D Lounge, Deck 4, Midship - 4:30 pm
 Calling all Pirates and Princesses! Come join us for a family dance party featuring music and fun activities from Jake & the Neverland Pirates and Sofia the First. Whether you favor tiaras or treasure chests, there's something for you at our Disney Junior Pirate & Princess Dance Party. Sofia will be there - come join her for the fun!

FORMAL NIGHT AFTER PARTY

D Lounge, Deck 4, Midship - 9:45 pm
 Join your Cruise Staff as we continue the party, with special appearances from the world famous Disney Characters, and live music with The Dreamers.

YOUTH ACTIVITIES HIGHLIGHTS

DINE & PLAY

As a convenience for families dining at 8:15 pm, our Youth Activities Counselors will be available at 9:15 pm at the entrance of Lumiere's and Carioca's and at 9:30 pm at the entrance of Animator's Palate to bring registered children to join the fun in Disney's Oceaneer Club and Disney's Oceaneer Lab.



Deck 5, Aft (7-5864)

8:30 am - 11:00 pm

Infants and Toddlers can enjoy toys and activities at It's a small world nursery. Reservations are first come, first served so please stop by!



Deck 5, Midship (7-1439)
(3-12 years old)

9:00 am - 12:00 am

ALADDIN'S FUN ADVENTURES

2:45 pm

Come join us as we go on a fun-filled Arabian adventure, discover a flying carpet and find the hidden Genie.

ONCE UPON A TIME

4:15 pm

Join Beverly the Bookmaker for a magical, musical story time featuring a Disney Princess!



Deck 5, Midship (7-1445)
(3-12 years old)

9:00 am - 12:00 am

GOOFY FILES

9:45 am

This fascinating activity takes you into the invisible world of forensics where you will discover different ways to identify the suspect of a crime.

SUPER SLOPPY SCIENCE

11:00 am

Join Professor Make-O-Mess in some of the most extreme experiments you will ever see in the world of Super Sloppy Science!



Deck 2, Midship (7-5816)
(11-14 years old)

10:00 am - 12:00 am

GOOFY'S WORLD RECORDS

11:15 am

Compete in the Goofy-est games ever! Goofy and his pals have created a variety of games and contests for a wild time.

BRAINS AND BRAWNS

2:30 pm

You will compete against each other to solve clues, take part in physical challenges, and reach the finish first.



Deck 10, Midship (7-18517)
(14-17 years old)

10:30 am - 2:00 am

BRING IT!

12:00 pm

How much do you think you know? Test your knowledge in this Music Challenge, where you will be pitted head to head.

ZOMBIFIED

1:00 pm

A big movie producer is looking for zombies to help him film the finale to his latest masterpiece, Zombified.

BUENA VISTA THEATRE

Deck 5, Aft
Today's Movies

OC Open Captioning

Spanish Subtitles

DOLBY 3D



8:30 am
Duration:
1 hr 23 mins
Rating: PG

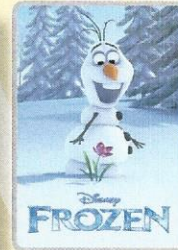

12:45 pm
Duration:
1 hr 48 mins
Rating: PG

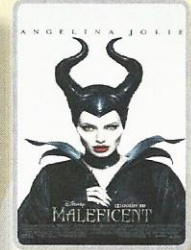

3:15 pm
Duration:
1 hr 37 mins
Rating: PG

Spanish Subtitles

DOLBY 3D

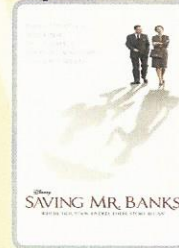

5:30 pm & 8:00 pm
Duration: 2 hrs 5 mins
Rating: PG-13



10:30 pm
Duration: 2 hrs 15 mins
Rating: PG



FAMILY HALLOWEEN PARTY

Enjoy a fun trick or treat "Mouse-Querade" featuring music, games, and of course treats. And expect a visit from some of your favorite Disney Pals who arrive just in time for the party, dressed in their Halloween costumes.

Lobby Atrium,
Deck 3, Midship,
2:00 pm



ADULT GAME SHOW

It's time to play everyone's favorite couple's game show, Match your Mate!

Fathoms (18+),
Deck 3, Forward
10:30 pm

YOUTH ACTIVITIES OPEN HOUSE

Open House is an opportunity for all to come and participate in a variety of exciting activities and free time in the Oceaneer Club, Oceaneer Lab, it's a small world nursery, Vibe and Edge throughout the cruise. During these times secured programming will still be offered in the other venue for those looking to check their children into care.

Disney's Oceaneer Club: 9:00 am - 10:30 am

Disney's Oceaneer Lab: 7:00 pm - 9:00 pm

Edge: 10:00 am - 11:00 am & 6:00 pm - 7:30 pm

Vibe: 7:00 pm - 8:30 pm

MORE TO ENJOY WHILE ONBOARD



PLAN YOUR NEXT GETAWAY NOW

Our 3 and 4 night Bahamian Cruises are a perfect way to get an instant tropical recharge! Departing from Miami or Port Canaveral, most Bahamian cruises include a stop at Disney's private island, Castaway Cay. Visit the Onboard Sales Desk today and ask about our special onboard booking offer.



DISNEY VACATION CLUB

Visit the Disney Vacation Club information desk and ask us about show times where you will learn how to turn every vacation into the vacation of a lifetime.



PORT & SHOPPING INFORMATION

Join Gemma, your Shopping Ashore Expert, at 11:00 am in the Buena Vista Theatre, Deck 5, Aft, for this not to be missed presentation covering the amazing Tax and Duty Free Shopping Ashore opportunities that await you this cruise. Then join Gemma for her Diamond and Gemstone seminar at 3:30 pm in the Promenade Lounge, Deck 3, Aft, to learn all the tips & secrets to shopping for gems this week in port! Also, enter raffles to win some beautiful jewelry!

Connect@Sea

We are now offering a NEW and improved Internet service to stay connected on your cruise like no other in the industry! Internet packages range from \$0.25 per MB - \$89.00 (1000 MB package). For more information contact your Connect@Sea Expert or Guest Services onboard.

QUARTER MASTERS ARCADE

Where can you fly a fighter jet, save a Princess, race NASCAR's greatest and beat bad guys all before dinner? Quarter Masters is on Deck 9, Midship, where the champions play.

TRANSPORTATION INFORMATION

Should you wish to purchase transportation to the San Juan airport, kindly proceed to Guest Services on Deck 3, Midship, for further assistance.



Explore Antigua, part of the West Indies! It's the largest island in the Eastern Caribbean chain of Leeward islands that comprises the Lesser Antilles. One of the island's most cherished characteristics is its vast array of natural splendor—from gorgeous beaches and a lush rainforest, to national parks and cities filled with intriguing historic sites.

Visit the Port Adventures Desk located on Deck 3, Midship, where our team will be delighted to help you plan your adventure!



Deck 9, Forward - Phone : 7-1465

ACUPUNCTURE

Naturally effective for pain, arthritis, sea sickness, stress, digestion, weight loss, and much more. Let us help you enjoy your magical cruise and beyond. We invite you to schedule a consultation with our Licensed Acupuncturist.

SOPHIA FIORI

Industry leaders in vivid colored diamonds, and more specifically Caribbean blue diamonds – one of the single most popular purchases at sea because it reminds everyone of the colors of the breathtaking ocean!

WHITE CAPS

Deck 4, Forward

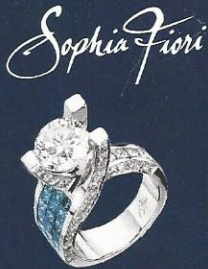

SAY CHEESE!

Your family is dressed up and ready to enjoy the evening. Capture the memories in your formal attire by visiting our professional portraiture studios in the Lobby Atrium, Deck 3 Midship from 5:15 pm -6:00 pm, 7:15 pm - 8:30 pm, and 9:30 pm - 10:15 pm.

SHOPPING

ROMERO BRITTO ART AT THE VISTA GALLERY

Stop by the Vista Gallery to view original artwork by popular artists such as Romero Britto. Britto's whimsical and colorful pieces feature some of your favorite Disney characters in a style that only Britto can create. Deck 4, Midship.

2014 DISNEY CRUISE LINE MERCHANDISE

Step into Mickey's Mainsail today and commemorate your Disney cruise with a wide selection of 2014 Disney Cruise Line merchandise. From t-shirts to photo albums and more, you are sure to find a special souvenir for the whole family. Deck 4, Forward.

EXCURSION ESSENTIALS

Get ready for your port excursions with essentials such as sunglasses, hats, and crossbody bags, available at the onboard merchandise shops, Deck 4 Forward. Stop by and receive a Disney Cruise Line® Backpack for \$17.95 with any merchandise purchase of \$35 or more. Offer not valid on previous purchases. No other discounts apply. While supplies last. Offer subject to change without notice.

UNIQUE SEA BAGS MADE FROM RECYCLED SAILS

Crafted in Portland, Maine, from real sails collected from sailing communities all over the world, breathing new life into recently retired sails, our totes embody the magic of the sea and bring to every Sea Bags owner a bit of the mystery surrounding the specific sail used in the making of their tote. Visit White Caps today to view the entire collection. Deck 4, Forward.

SOPHIA FIORI GUESS THE CARAT WEIGHT & WIN!

Guess the Carat Weight of one of our exquisite Sophia Fiori diamond piece. Whoever guesses closest wins a 5 Carat Midnight Sapphire! Winners announced at 7:30 pm tonight. Must be present to win! White Caps, Deck 4, Midship. This offer is not affiliated with Disney Cruise Line.

HELPFUL SHOPPING TIP

While shopping onboard, you may collect your items from both stores before proceeding to checkout at any register. No need to have to wait in line in each store to pay for your items separately! Mickey's Mainsail and White Caps, Deck 4, Forward.

DML0882 09-28-2014 ©DISNEY

IMPORTANT INFORMATION

Security Notice

All Guests (including Children) who wish to disembark or embark the ship are required to present their Key to the World card at the gangway. A photo ID is also required for those Guests who are 18 years of age or older. Guests under the age of 18 are required to have a parent, guardian or other responsible adult sign an authorization form at the Guest Service Desk if they wish to go ashore unaccompanied or with any adult from another stateroom.

Sunscreen/Insect Repellent Advisory
Use sunscreen first and protect against mosquito bites and related illnesses by applying insect repellent on top of sunscreen when going ashore. Insect repellent is available for purchase in White Caps.

Cold and Flu Reminder

Please wash hands frequently and thoroughly, particularly before meals. Contact the Health Center by dialing 7-1923, should anyone in your party become ill.

Inclement Weather

For the safety of all Guests, outdoor events may be changed due to unforeseen weather conditions.

Corridor Quiet Hours

As a courtesy to all our Guests, please recognize quiet hallway hours from 10:00 p.m. til 8:00 a.m.

Environmental Message

With Disney's commitment to the Environment please refrain from throwing anything over the Ship's side. Thank you.

No Reserved Seats Policy

As a courtesy to all Guests we kindly advise that the saving of seats is not permitted in the Walt Disney Theatre, and the saving of the sun loungers is not permitted on Deck 9 and 10. Items left unattended will be returned to lost and found at Guest Services, Deck 3, Midship.

Smoking

For the comfort of our guests, the following areas are designated as smoking areas:
• Deck 10 Forward, Starboard Side
• Deck 9, Forward, Starboard Side at Quiet Cove
• Deck 4, Starboard Side from 6:00 p.m. to 6:00 a.m. only (all of Deck 4 is non-smoking from 6:00 a.m. to 6:00 p.m.)
Smoking is prohibited inside all guest staterooms and on stateroom verandahs. Guests found smoking in their staterooms or on their verandahs will be charged a \$250 stateroom recovery fee.

Walt Disney Theatre

Theatrical performances may use artificial fog, strobe lights, pyrotechnics and other special effects. For the safety of our performers and the comfort of those around you, the use of any photography or video recording device or any electronic equipment is prohibited.

Verandah Safety

Please do not leave any combustible materials on your balcony when not present in your stateroom for safety reasons.

Morning	8:30	8:45	9:00	9:15	9:30	9:45	10:00	10:15	10:30	10:45	11:00	11:15	11:30	11:45	12:00	12:15	12:30	12:45	1:00	1:15	1:30			
FUNNEL VISION	Sleeping Beauty (G) Funnel Vision						Cinderella (G) Funnel Vision						Movie Challenge Poolside Deck Stage			Movie As Chosen By You Deck Stage								
BUENA VISTA THEATRE	Planes: Fire and Rescue (PG) Open Captioning Duration: 1 Hour 23 Minutes						Port & Shopping Talk Buena Vista Theatre						Frozen (PG) - Spanish Subtitles Duration: 1 Hour 48 Minutes											
CHARACTERS	Doc McStuffins Dk 4, Mid						Sofia Dk 4, Mid						Captain America Preludes			Donald Dk 4, Mid			Mickey Dk 4, Mid			Pluto Dk 4, Mid		
FUN FOR ALL AGES	Disney Junior D Lounge		PUZZLE PLAYTIME WITH FRIENDS AND FRIENDS Disney's Oceaneer Club		Become Iron Man! Disney's Oceaneer Club		Bingo Pre-Sales		Senses Spa Jackpot BINGO Promenade Lounge		BOLLYWOOD Lobby Atrium		THE NIGHTMARE BEFORE CHRISTMAS Walt Disney Theatre <i>Sing and Scream</i>											
ADULTS	Friends of Bill W. Keys		Disney Vacation Club Members Celebration Fathoms		Boot Camp Senses Spa Fitness Center		Walking Ship Tour Preludes		Tour del Barco Preludes		Crafts: Halloween Promenade Lounge		Mickey 200 Fathoms		Club 18*21 - Lunch Lumiere's		Disney Vacation Club Group Preview D Lounge		Singles' Lunch Lumiere's		Rodrigo Figueroa LIVE Quiet Cove Pool		Movie Quotes Trivia O'Gills Pub	
VIBE 14-17 YEARS OLD	Coffee Break						Halloween Crafts						Bring It!						Zombified					
EDGE 11-14 YEARS OLD	Youth Activities Open House						Goofy's World Records						Wii Challenge											
OCEANEER LAB 3-12 YEARS OLD	Goofy Files						Super Sloppy Science						Lunch											
OCEANEER CLUB 3-12 YEARS OLD	Youth Activities Open House						Relay Games						Mouseketeer Training						Lunch					
	Mickey's Puzzle Playtime		Become Iron Man!																					

Afternoon	1:45	2:00	2:15	2:30	2:45	3:00	3:15	3:30	3:45	4:00	4:15	4:30	4:45	5:00	5:15	5:30	5:45	6:00	6:15	6:30	6:45			
FUNNEL VISION	Jam Fest at Sea Deck Stage						Bolt (PG) Funnel Vision						A Bug's Life (G) - en Español Funnel Vision											
BUENA VISTA THEATRE	Maleficent (PG) DOLBY 3D Duration: 1 Hour 37 Minutes						Saving Mr. Banks (PG-13) - Spanish Subtitles Duration: 2 Hours 5 Minutes																	
CHARACTERS	Mickey Dk 4, Mid						Minnie Preludes						Chip & Dale Preludes											
FUN FOR ALL AGES	MICKEY'S MOUSE QUIZZES PARTY Lobby Atrium		Disney Tunes Trivia Promenade Lounge		Family Variety: The Umbides Walt Disney Theatre		Bingo Pre-Sales		\$5,000 MEGA Jackpot BINGO Fathoms		Pirate & Princess Party D Lounge		Captain's Welcome Reception Lobby Atrium		TWICE CHARMED Walt Disney Theatre									
ADULTS	Xbox: Family Feud Promenade Lounge		Animation - Mickey Mouse Animator's Palate		Animation - Goofy Animator's Palate		Rodrigo Figueroa Live Quiet Cove Pool		Diamond and Gemstone Seminar Promenade Lounge		Singles' Mingle Cove Cafe		Club 18*21 Game Challenge O'Gills Pub		Jam Fest at Sea Deck Stage		British Music Trivia O'Gills Pub		Art of the Theme Show Tour Palo		Live Music With Latin Swing Promenade Lounge			
VIBE 14-17 YEARS OLD	Zombified						Scavenger Hunt						Sports Deck Fun						ESPN Dream Team Draft Day					
EDGE 11-14 YEARS OLD	Brains and Brawns						Dodgeball						Halloween Crafts						Youth Activities Open House					
OCEANEER LAB 3-12 YEARS OLD	GAGA Ball						Anyone Can Cook						Oceaneer Rangers						Dinner					
OCEANEER CLUB 3-12 YEARS OLD	Become Iron Man!		Aladdin's Fun Adventures		Dress Up Fun		Once Upon a Time		Memory Wall		Dinner													

Evening	7:00	7:15	7:30	7:45	8:00	8:15	8:30	8:45	9:00	9:15	9:30	9:45	10:00	10:15	10:30	10:45	11:00	11:15	11:30	11:45	12:00			
FUNNEL VISION	Ratatouille (G) Funnel Vision						Enchanted (PG) Funnel Vision																	
BUENA VISTA THEATRE	Saving Mr. Banks (PG-13) - Spanish Subtitles Duration: 2 Hours 5 Minutes						Captain America: The Winter Soldier (PG-13) DOLBY 3D Duration: 2 Hours 16 Minutes																	
CHARACTERS	Minnie Preludes		Donald Dk 4, Mid		Daisy Dk 4, Mid		Mickey Preludes		Donald Preludes		Mickey Lobby Atrium (P)													
FUN FOR ALL AGES	Captain's Welcome Reception Lobby Atrium		Variety: Dale K Fathoms		TWICE CHARMED Walt Disney Theatre		Formal Night After Party D Lounge		FAMILY KARAOKE D Lounge		Live Music With Latin Swing Promenade Lounge		Live Music with Rodrigo Figueroa Promenade Lounge											
ADULTS	Live Guitar O'Gills Pub		Disney Tunes Trivia O'Gills Pub		Live Guitar O'Gills Pub		DJ Matt Fathoms		Club 18*21 Fathoms		MATCH Fathoms		DJ Matt Fathoms		Live Guitar with Bernie Griffith O'Gills Pub									
VIBE 14-17 YEARS OLD	Youth Activities Open House						Pump It Up						Smoothie Hour						Anyone Can Cook: Pizza					
EDGE 11-14 YEARS OLD	Open House						Trivia Challenge						Anyone Can Cook: Pizza						Chillin' in Edge					
OCEANEER LAB 3-12 YEARS OLD	Youth Activities Open House						Halloween Crafts						Boys and Girls Chill											
OCEANEER CLUB 3-12 YEARS OLD	Animation Antics		Magic Show		Become Iron Man!		Boys and Girls Chill																	

Symbol for activities that will be repeated during the cruise
 FOLD
 FOLD along the dotted lines and take me with you so you don't miss any of the fun!
 FOLD
 IN THE SPOTLIGHT SERIES
 SOLVE IT! SERIES
 OPEN HOUSE
 CLUBHOUSE SERIES
 STORYBOOK SERIES

SUNDAY, SEPTEMBER 28, 2014 - DAY AT SEA

BUENA VISTA THEATRE

Deck 5, Aft

Open Captioning Spanish Subtitles **DOLBY 3D** Spanish Subtitles **DOLBY 3D**



8:30 am Duration: 1 hr 23 mins Rating: PG	12:45 pm Duration: 1 hr 48 mins Rating: PG	3:15 pm Duration: 1 hr 37 mins Rating: PG	5:30 pm & 8:00 pm Duration: 2 hrs 5 mins Rating: PG-13	10:30 pm Duration: 2 hrs 16 mins Rating: PG-13
--	---	--	--	---

Character Appearances

DOC MCSTUFFINS

Deck 4, Midship
9:30 am

PRINCESS SOFIA

Deck 4, Midship
10:00 am

CAPTAIN AMERICA

Preludes
10:15 am & 11:45 am

DONALD DUCK

Deck 4, Midship
12:00 pm & 7:45 pm
Preludes - 10:00 pm

MICKEY MOUSE

Deck 4, Midship
12:30 pm & 4:45 pm
Preludes - 8:00 pm
Lobby Atrium (P)
10:45 pm

PLUTO

Deck 4, Midship
1:00 pm



(P) - Portside, (S) - Starboard Side

Don't forget your Camera to capture those Magical Moments!

Check here each day for Character appearances.

For detailed Character appearance information

see the Character Information Board in the Lobby Atrium.

Meet-and-Greets will be advertised for the length of time the line will be open. To avoid disappointment, please meet at start time of appearances.

YOUTH ACTIVITIES THEMED EXPERIENCES

CLUBHOUSE SERIES focuses on movement and features content which appeals to younger children.

STORYBOOK SERIES is designed with a strong connection to the Disney classic stories.

JUMP UP! SERIES includes large group games & movement-oriented activities.

CREATE & INVENT SERIES will have a tactile focus allowing children to create and admire their work.

IN THE SPOTLIGHT SERIES focuses on children's stage presence with lots of activities and enthusiasm.

SOLVE IT! SERIES are less active, but will challenge children with problem/solutions-based activities.

YOUTH ACTIVITIES OPEN HOUSE

Activities for families, adults and children of all ages to enjoy together.

SHIP DIRECTORY

YOUTH ACTIVITIES

DISNEY'S OCEANEER CLUB	DECK 5, MID	9:00 AM - 12:00 AM
DISNEY'S OCEANEER LAB	DECK 5, MID	9:00 AM - 12:00 AM
EDGE	DECK 2, MID	10:00 AM - 12:00 AM
IT'S A SMALL WORLD NURSERY	DECK 5, AFT	8:30 AM - 11:00 PM
VIBE	DECK 10, MID	10:30 AM - 2:00 AM

POOLS

*Children under 12 years of age must have adult supervision in all pools.

AQUADUNK	DECK 10, MID	11:00 AM - 9:00 PM
AQUALAB	DECK 9, AFT	9:00 AM - 9:00 PM
GOOFY'S POOL	DECK 9, MID	9:00 AM - 6:00 PM 8:00 PM - 10:00 PM
NEPHEWS' SPLASH ZONE	DECK 9, AFT	9:00 AM - 6:00 PM
QUIET COVE POOL (18+)	DECK 9, FWD	6:00 AM - 12:00 AM
TWIST 'N' SPOUT	DECK 9, AFT	9:00 AM - 9:00 PM

RECREATION

PORT ADVENTURES DESK	DECK 3, MID	9:00 AM - 1:00 PM 2:00 PM - 5:00 PM 7:00 PM - 8:30 PM
SENSES FITNESS CENTER (18+)	DECK 9, FWD	6:30 AM - 10:00 PM
WIDE WORLD OF SPORTS DECK	DECK 10, FWD	24 HOURS

GENERAL INFORMATION

BUENA VISTA THEATRE	DECK 5, AFT	SHOWTIMES
DISNEY VACATION CLUB DESK	DECK 4, MID	2:30 PM - 10:00 PM
ONBOARD SALES DESK	DECK 4, MID	9:30 AM - 12:00 PM 4:00 PM - 6:00 PM 7:30 PM - 9:30 PM
FUNNEL VISION	DECK 9, MID	SHOWTIMES
GUEST SERVICES	DECK 3, MID	24 HOURS
HAIR BRAIDING	DECK 9, MID	10:00 AM - 12:00 PM 1:00 PM - 6:00 PM 7:00 PM - 9:00 PM
MEDICAL HEALTH CENTER	DECK 1, FWD	9:30 AM - 11:00 AM 4:30 PM - 7:00 PM
PORT & SHOPPING DESK	DECK 3, MID	7:00 PM - 9:00 PM
PRELUDES	DECK 4, FWD	5:30 PM - 9:00 PM
QUARTER MASTERS (ARCADE)	DECK 9, MID	24 HOURS
SENSES SPA AND SALON	DECK 9, FWD	8:00 AM - 10:00 PM
SHUTTERS PHOTO GALLERY	DECK 4, AFT	10:00 AM - 11:00 PM
WALT DISNEY THEATRE	DECK 4, FWD	SHOWTIMES

SHOPPING

MICKEY'S MAINSAIL	DECK 4, FWD	9:00 AM - 11:00 PM
QUACKS	DECK 9, MID	10:00 AM - 4:00 PM
SEA TREASURES	DECK 3, FWD	2:00 PM - 11:00 PM
VISTA GALLERY	DECK 4, MID	11:00 AM - 2:00 PM 4:00 PM - 10:00 PM
WHITE CAPS	DECK 4, FWD	9:00 AM - 11:00 PM

DINNER MENU

Animator's Palate : Pacific Rim Cuisine
Carioca's : South American Cuisine
Lumiere's : French Cuisine

DRINK OF THE DAY

Lava Smoothie (Non-Alcoholic)
Yellow Bird (Alcoholic)

WEATHER FORECAST

Today: Sunny
High: 84°F/29°C
Tomorrow: Sunny
High: 82°F/28°C

Evening Attire: Formal

DINING & LOUNGES

BREAKFAST

CABANAS	DECK 9, AFT	7:30 AM - 11:30 AM
DAISY'S DE LITES	DECK 9, AFT	7:00 AM - 9:00 AM
LUMIERE'S (À-LA CARTE)	DECK 3, MID	8:00 AM - 9:30 AM

LUNCH

CABANAS	DECK 9, AFT	11:30 AM - 3:00 PM
DAISY'S DE LITES	DECK 9, AFT	11:00 AM - 6:00 PM
LUMIERE'S (À-LA CARTE)	DECK 3, MID	12:00 PM - 1:30 PM
PETE'S BOILER BITES	DECK 9, AFT	11:00 AM - 6:00 PM
PINOCCHIO'S PIZZERIA	DECK 9, MID	11:00 AM - 6:00 PM

DINNER

ANIMATOR'S PALATE	DECK 4, AFT	5:45 PM & 8:15 PM
CABANAS TABLE SERVICE	DECK 9, AFT	6:30 PM - 8:30 PM
CARIOCA'S	DECK 3, AFT	5:45 PM & 8:15 PM
DAISY'S DE LITES	DECK 9, AFT	
LUMIERE'S	DECK 3, MID	5:45 PM & 8:15 PM
PALO (FOR RESERVATIONS CALL 7-6843)	DECK 10, AFT	6:00 PM - 8:30 PM
PETE'S BOILER BITES	DECK 9, AFT	6:00 PM - 10:00 PM

LATE NIGHT SNACKS

O'GILLS PUB	DECK 3, FWD	10:45 PM - 11:45 PM
PINOCCHIO'S PIZZERIA	DECK 9, MID	9:30 PM - 12:00 AM
PROMENADE LOUNGE	DECK 3, AFT	10:45 PM - 11:45 PM

ADDED FEATURES

EYE SCREAM	DECK 9, AFT	11:00 AM - 11:00 PM
BEVERAGE STATION	DECK 9, AFT	24 HOURS
ROOM SERVICE	DIAL 7-4330	24 HOURS

ENTERTAINMENT - LOUNGES - BARS

Adults must be 21 and older to consume alcoholic beverages.

AFTER HOURS	DECK 3, FWD	(AFTER 9:00 PM, ADULTS ONLY)
COVE CAFE (18+)	DECK 9, MID	6:30 AM - 12:00 AM
D LOUNGE	DECK 4, MID	SHOWTIMES
FATHOMS (18+)	DECK 3, FWD	7:00 PM - 2:00 AM
FROZONE TREATS	DECK 9, AFT	10:00 AM - 6:00 PM
INTERNET CAFE	DECK 3, AFT	24 HOURS
KEYS (18+)	DECK 3, FWD	5:30 PM - 12:30 AM
O'GILLS PUB (18+)	DECK 3, FWD	12:00 PM - 12:30 AM
PRELUDES	DECK 4, FWD	5:30 PM - 9:00 PM
PROMENADE LOUNGE	DECK 3, AFT	8:00 AM - 12:30 AM
PINOCCHIO'S PIZZERIA	DECK 9, MID	9:30 AM - 12:00 AM
SIGNALS (18+)	DECK 9, FWD	9:30 AM - 12:00 AM

Public Health Advisory: Consuming raw or undercooked meats, poultry, seafood, shellfish, or eggs may increase your risk for foodborne illness, especially if you have certain medical condition.

IMPORTANT NUMBERS

Fire/Security: 7-3001
Medical EMERGENCY: 7-3000
Health Center: 7-1923