

PERSONAL NAVIGATOR



Sunrise 6:14 am Sunset 6:16 pm
Evening Attire: Cruise Casual

All Aboard: 9:30 pm
Today: Partly Cloudy High: 86°F/30°C
Tomorrow: Cloudy High: 80°F/27°C

SATURDAY, SEPTEMBER 27, 2014

SAN JUAN, PUERTO RICO

Featuring

The Music and Dancing of
The Umbides



and the
Disney Magic Performers

WALT DISNEY THEATRE

Deck 4, Forward,
6:15 pm & 8:30 pm

As a courtesy to all Guests, we kindly advise that the saving of seats is **not** permitted in the Walt Disney Theatre.

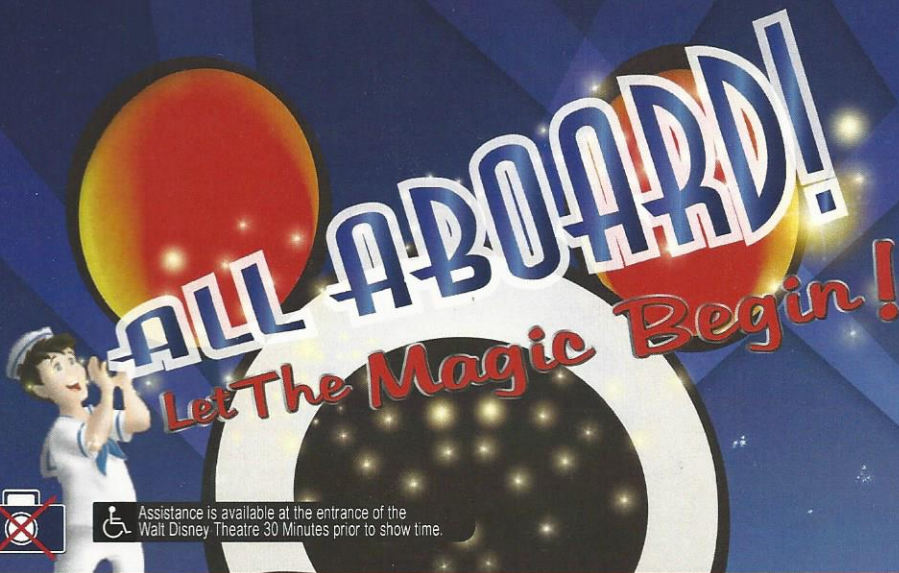

Assistance is available at the entrance of the Walt Disney Theatre 30 Minutes prior to show time.

Welcome Aboard!

Your Stateroom and Luggage

Staterooms will be ready at 1:30 p.m. To allow stateroom hosts to prepare your room, please do not remove the blue stanchion straps. Stateroom hosts will deliver luggage throughout the day until 5:30 p.m.

Staterooms with Bunk Beds

Bunk beds are recessed into the ceiling and will be prepared during evening turnaround service by your Stateroom Host/ess.

Stateroom Safe

Each stateroom is equipped with a secured storage safe. Instructions for use are located on the safe.

To Change Dining Assignment

Requests for different seating times will be taken today:
> 12:30 p.m. - 3:30 p.m., Lumiere's, Deck 3, Midship.
Please call 7-1831 and leave a voicemail.

Palo Dining Reservations:

Are required and will be taken on a first come basis today at:
> 12:30 p.m. - 3:30 p.m., Palo, Deck 10, Aft.
Please call 7-6843 and leave a voicemail.

Beverage Seminar Reservations:

> 12:30 p.m. - 3:30 p.m., Promenade Lounge, Deck 3, Aft.

Dinner

5:45 p.m. - First Seating
8:15 p.m. - Second Seating

Please check your dining tickets for details of your dining rotation, and bring them to your specific dining location. There is no need to wait in line prior to dinner. Dining Rooms open at designated seating times and your table is reserved each night of your cruise.



ADVENTURES AWAY

Earn your status as V.I.P. sailors! Join your Cruise Director, Natalie, your Disney pals and your Cruise Staff as we officially begin your "Adventures Away."

5:00 pm,
Deck Stage,
Deck 9, Midship

Don't Miss:

Talent Show Sign Up

Port Adventures Desk, Deck 3, Midship

Let your family take center stage and strut their stuff. Everyone has a talent, it's time to show off yours! Pre-register at the Port Adventures desk.

Princess Gathering Meet and Greet Ticket Distribution

Port Adventures Desk, Deck 3, Midship

Pick up your tickets today for our Princess Gathering meet and greet to see some of your favorite Disney Princesses. Tickets are required to attend this event. Space is limited.

Anna and Elsa Meet and Greet Ticket Distribution

Port Adventures Desk, Deck 3, Midship

Pick up your tickets today for a meet and greet with Queen Elsa and Princess Anna during your cruise. Space is limited.

Magic Quest (18+)

Fathoms, Deck 3, Forward - 10:30 pm

Enjoy the wildest and wackiest scavenger team event on the seven seas!

Disney CRUISE LINE.

PORT ADVENTURES

Stop by the Port Adventures Desk, located on Deck 3, Midship, where our friendly team will assist you to plan your adventure to our ports of call!

DINNER MENU

Animator's Palate : Pacific Rim Cuisine
Carioca's : South American Cuisine
Lumiere's : French Cuisine

DRINK OF THE DAY

Bahama Mama (Alcoholic)
Coco Bali (Non-Alcoholic)

IMPORTANT NUMBERS

Fire/Security: 7-3001
Medical Emergency: 7-3000
Health Center: 7-1923

ADULT ACTIVITY HIGHLIGHTS



FITNESS CLASSES

Senses Spa and Salon has a variety of seminars and fitness classes available throughout the cruise.

BEVERAGE SEMINARS

Your Beverage team has a host of tastings and seminars to entertain and educate you.

Pre-book these experiences at Promenade Lounge, Deck 3, Aft or Guest Services, Deck 3, Midship (nominal fee applies).

Mixology - Wine Tasting - Martini Tasting - Tequila & Margarita Tasting
Beer Tasting - Cognac Tasting - Whisky Tasting - Chocolate & Wine Pairing

ART OF THE THEME SHOW TOUR

18+ Meet at Palo, Deck 10, Aft - Pre-Book at Guest Services

Scheduled throughout your cruise.

Join us on a guided ship tour and discover the key ingredients that make the Disney Magic one-of-a-kind. Pre-book at Guest Services, Deck 3, Midship.

CLUB
18*21

CLUB 18*21 - ICE BREAKER

Fathoms, Deck 3, Forward - 10:15 pm

Club 18*21 is an exclusive gathering for young adult Guests. Come meet fellow cruisers and learn about the great activities Disney has to offer to help create the perfect cruise experience.

Cruise Highlights

Saturday
SAN JUAN
Port Departure: 10:30 pm
All Aboard: 9:30 pm
Attire: Cruise Casual

ALL ABOARD:
LET THE MAGIC BEGIN!
Walt Disney Theatre
6:15 pm & 8:30 pm

Sunday
DAY AT SEA
Attire: Formal

TWICE CHARMED
Walt Disney Theatre
6:15 pm & 8:30 pm

Monday
ST. JOHN'S (ANTIGUA)
All Ashore: 7:00 am
All Aboard: 4:45 pm
Attire: Cruise Casual

WALT DISNEY:
THE DREAM GOES ON
Walt Disney Theatre
6:30 pm & 8:45 pm

Tuesday
CASTRIES (ST. LUCIA)
All Ashore: 7:15 am
All Aboard: 4:45 pm
Attire: Pirate or Cruise Casual

GUARDIANS OF THE GALAXY
(PG-13) · DOLBY 3D
Walt Disney Theatre
5:00 pm & 7:45 pm

Wednesday
ST. GEORGE'S (GRENADA)
All Ashore: 7:00 am
All Aboard: 4:45 pm
Attire: Halloween or Cruise Casual

VILLAINS TONIGHT!
Walt Disney Theatre
6:15 pm & 8:30 pm

Thursday
BRIDGETOWN (BARBADOS)
All Ashore: 7:00 am
All Aboard: 4:45 pm
Attire: Semi Formal

SHOWTIME:
DAVID WILLIAMSON
Walt Disney Theatre
6:15 pm & 8:30 pm

Friday
BASSETERRE (ST. KITTS)
All Ashore: 11:00 am
All Aboard: 5:00 pm
Attire: Cruise Casual

DISNEY DREAMS:
AN ENCHANTED CLASSIC
Walt Disney Theatre
6:15 pm & 8:30 pm

Subject to change.

FUN FOR ALL AGES HIGHLIGHTS

WALKING SHIP TOUR

Preludes, Deck 4, Forward - 2:00 pm & 3:00 pm

Enjoy the beauty of the Disney Magic® with your Cruise Staff in this guided tour.

TOUR DEL BARCO

Preludes, Deck 4, Forward - 2:30 pm

Aproveche la belleza del Disney Magic en una visita guiada por nuestro Staff.



THE PUMPKIN TREE

Lobby Atrium, Deck 3, Midship - 7:30 pm

Do you know why we celebrate Halloween? Or why we carve jack-o-lanterns? Then join the Caretaker at the Pumpkin Tree, and hear some fun stories and customs of Halloween. Also make sure to bring your pumpkin seed with you. There'll be some spooky surprises, and we promise a ghostly good time.



MICKEY MANIA

D Lounge, Deck 4, Midship - 7:30 pm & 9:45 pm

Join us for the ultimate test of your Disney knowledge as we play our live, interactive game show, that's "insania!"

FAMILY SUPERSTAR KARAOKE

D Lounge, Deck 4, Midship - 10:15 pm

Join your Cruise Staff in D Lounge tonight and sing along to your favorite song - fun for everyone.

FEATURED VARIETY ACTS THIS VOYAGE



THE MUSIC & DANCING OF THE UMBIDES

Direct from Argentina we bring you the renowned Umbides family! This high energy show features modern day Gauchos performing music, dance and a twist of Flamenco. The Umbides have amazed audiences around the world, been featured on TV and will wow you with the magic of the boleadores. Don't miss this award winning act!



THE COMEDY AND HYPNOSIS OF DALE K

Since the day he was born, Dale was and continues to be unusual. Although he always knew himself, it did not take long for others to notice that Dale was destined for the stage. As a teen, his test audiences were family members and classmates. Two decades later, Dale is entertaining and educating audiences from around the world with his contemporary approach to the art of hypnosis.



THE COMEDY & JUGGLING OF MATT BAKER

Matt Baker combines hilarious stand-up comedy and awesome stunts. He has performed in over 14 different countries. He's appeared on numerous television shows including America's Got Talent, where Piers Morgan described him as, "hip, funny and well choreographed; the total package!" His comedy never stops even when performing stunts like catapulting vegetables, spitting ping-pong balls at volunteers or performing his famous garden weasels of death.



THE MAGIC & COMEDY OF DAVID WILLIAMSON

Considered to be one of the world's most talented magicians, David Williamson dazzles audiences with a unique and delightful brand of entertainment, blending heart stopping magic with side splitting hilarity. David is an international award-winning magician. David has also served as an illusion consultant for both David Copperfield and David Blaine.

YOUTH ACTIVITIES HIGHLIGHTS

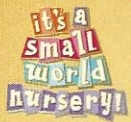

Deck 5, Midship (7-5864) 12:30 pm - 3:00 pm
5:00 pm - 11:00 pm
Infants and Toddlers can enjoy toys and activities at It's a Small World Nursery. Reservations are first come, first served so please stop by!



Deck 5, Midship (7-1439)
(3 - 12 years old)
12:30 pm - 3:00 pm
5:00 pm - 12:00 am



Deck 5, Midship (7-1445)
(3 - 12 years old)
12:30 pm - 3:00 pm
5:00 pm - 12:00 am

REGISTRATION FOR 3 - 12 YEAR OLDS

Meet the Youth Activities Team in Disney's Oceaneer Lab and Disney's Oceaneer Club, complete your registration & learn all about the Themed Experiences this cruise!

CLUBHOUSE SERIES - The Clubhouse Themed Experiences focus on movement and feature content which appeals to younger children. *Recommended for children seven years and younger.*

STORYBOOK SERIES - The Storybook Series Themed Experiences are designed with a strong connection to the Disney classic stories. *Recommended for children seven years and younger.*

JUMP UP! SERIES - The Jump Up! Themed Experiences will include large ground games & movement-oriented activities.

CREATE & INVENT SERIES - The Create & Invent Themed Experiences will have a tactile focus allowing children to create and admire their work.

IN THE SPOTLIGHT SERIES - The In The Spotlight Themed Experiences focus on children's stage presence with lots of activities and enthusiasm. *Recommended for children seven years and older.*

SOLVE IT! SERIES - The Solve It! Themed Experiences are less active, but will challenge children with problem/solutions-based activities. *Recommended for children seven years and older.*

YOUTH ACTIVITIES OPEN HOUSE - Activities for families, adults and children of all ages to enjoy together.

DINE & PLAY

As a convenience for families dining at 8:15 p.m., our Youth Activities counselors will be available at 9:15 p.m. at the entrance of Lumiere's, Carioca's and Animator's Palate to bring registered children to join the fun in Disney's Oceaneer Club and Disney's Oceaneer Lab.

YOUTH ACTIVITIES OPEN HOUSE

Open House is an opportunity for all to come and participate in a variety of exciting activities and free time in It's a Small World Nursery, Disney's Oceaneer Club, Disney's Oceaneer Lab, Edge and Vibe throughout the cruise. During these times secured programming will still be offered in the other venue for those looking to check their children into care.

Deck 2, Midship (7-5816) 12:30 pm - 3:00 pm
(11 - 14 years old) 5:00 pm - 12:00 am



Edge is an interactive play space where tweens can play video games, watch television and participate in arts and crafts with kids their own age.

TAKING IT TO THE EDGE

10:00 pm
Come to Edge and get all the info you need to squeeze every bit of fun out of your stay onboard.



Deck 10, Midship (7-18517) 12:30 pm - 3:00 pm
(14 - 17 years old) 5:00 pm - 1:00 am

THE DOWNLOAD

10:30 pm
Come up to Vibe and help plan all the fun activities you will be doing this cruise with your new friends!

BUENA VISTA THEATRE

Deck 5, Aft
Feature Movies this Voyage

SATURDAY - SAN JUAN

5:45 pm	PG	Frozen - Spanish Subtitles	
8:15 pm	PG	Frozen - Spanish Subtitles	
10:30 pm	PG	Maleficent	DOLBY.3D

SUNDAY - DAY AT SEA

8:30 am	PG	Planes: Fire and Rescue	CC - Open Captioning
12:45 pm	PG	Frozen - Spanish Subtitles	
3:15 pm	PG	Maleficent	DOLBY.3D
5:30 pm	PG-13	Saving Mr. Banks - Spanish Subtitles	
8:00 pm	PG-13	Saving Mr. Banks - Spanish Subtitles	
10:30 pm	PG-13	Captain America: The Winter Soldier	DOLBY.3D

MONDAY - ST. JOHN'S, ANTIGUA

8:30 am	G	Disneysnature: Bears	
10:30 am	PG	Maleficent - 3D	en Español
12:30 pm	PG	Frozen	DOLBY.3D
2:45 pm	PG	The Hundred-Foot Journey	
5:15 pm	PG-13	Captain America: The Winter Soldier	
8:00 pm	PG-13	Captain America: The Winter Soldier	
10:45 pm	PG	The Hundred-Foot Journey - Spanish Subtitles	

TUESDAY - CASTRIES, ST. LUCIA

8:30 am	PG	Frozen	
10:45 am	PG	Planes: Fire and Rescue	DOLBY.3D
12:45 pm	PG-13	Saving Mr. Banks	
3:15 pm	PG	Maleficent	DOLBY.3D
5:15 pm	PG-13	Guardians of the Galaxy	en Español
7:45 pm	PG-13	Guardians of the Galaxy	en Español
11:00 pm	PG	Maleficent - Spanish Subtitles	

WEDNESDAY - ST. GEORGE'S, GRENADA

8:30 am	PG	Maleficent	
11:00 am	PG	Planes: Fire and Rescue - 3D	en Español
12:45 pm	PG-13	Captain America: The Winter Soldier	DOLBY.3D
3:30 pm	PG-13	Guardians of the Galaxy	CC - Open Captioning
6:00 pm	PG	Frozen	DOLBY.3D
8:15 pm	PG	Frozen	DOLBY.3D
10:30 pm	PG-13	Guardians of the Galaxy	

THURSDAY - BRIDGETOWN, BARBADOS

8:30 am	PG	Planes: Fire and Rescue	
10:30 am	PG	Frozen	en Español
12:45 pm	PG-13	Guardians of the Galaxy	DOLBY.3D
3:15 pm	PG	Frozen	DOLBY.3D
5:30 pm	PG	The Hundred-Foot Journey - Spanish Subtitles	
8:00 pm	PG	The Hundred-Foot Journey - Spanish Subtitles	
10:30 pm	PG-13	Saving Mr. Banks	

FRIDAY - BASSETERRE, ST. KITTS

8:30 am	PG	Frozen	
10:45 am	PG	Maleficent	
12:45 pm	PG	The Hundred-Foot Journey	
3:15 pm	PG-13	Guardians of the Galaxy	en Español
5:45 pm	PG	Maleficent - Spanish Subtitles	
8:00 pm	PG	Maleficent - Spanish Subtitles	
10:45 pm	PG-13	Guardians of the Galaxy	DOLBY.3D

Subject to change.

MORE TO ENJOY WHILE ONBOARD



NEW IN 2015!

Chart a magical new course for northern Europe - explore Norwegian fjords - steeped in Viking History from steaming geysers to scenic mountain ranges. Visit the Onboard Sales Desk for more information.



DISNEY VACATION CLUB

Visit the Disney Vacation Club information desk and ask us about show times where you will learn how to turn every vacation into the vacation of a lifetime.



PORT & SHOPPING INFORMATION

Stop by the Port Shopping Desk, Deck 3, Midship between 7:00 pm & 9:00 pm to meet our Shopping Expert, Gemma. Don't miss Gemma's Shopping Ashore Presentation tomorrow at 11:00 am in the Buena Vista Theatre, Deck 5, Aft. Tune in to Channel 26-6 and get ready for the amazing Tax and Duty Free Shopping Ashore opportunities that await you this cruise.

Connect@Sea

We are now offering a NEW and improved Internet service to stay connected on your cruise like no other in the industry! Internet packages range from \$0.25 per MB - \$89.00 (1000 MB package). For more information contact your Connect@Sea Expert or Guest Services onboard.

QUARTER MASTERS ARCADE

Ever dreamed of flying high in the Sky? On After Burner feel the adrenaline while you are a Pilot traveling on a turbulence adventure, in the exclusive Quarter Masters Arcade, located on Deck 9, Midship.

RELIGIOUS SERVICES

Groups who need a location to practice their faith may contact Guest Services for availability information.



10/20/30

Book any 3 Signature Services per person and receive a 10% discount on the 1st service, 20% discount on the 2nd service and a 30% discount on the 3rd service. Indulge in the ultimate relaxation with an ultimate experience to be remembered. Visit us in the spa for more details!
Deck 9, Forward - Phone : 7-1465



Create the most memorable experiences during your Disney Cruise Line vacation with Port Adventures! Our Port Adventures are designed for you to see the best our ports have to offer. Stop by the Port Adventures Desk and our friendly team will be happy to assist you plan your adventure!

Port Adventures Desk, Deck 3, Midship.

SOPHIA FIORI DIAMOND TRUNK SHOW

Dazzling Diamonds,
Tantalizing Tanzanite and
many other Jewels.

WHITECAPS
Deck 4, Forward

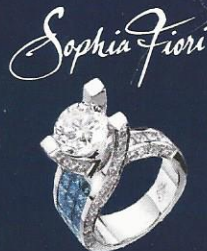

SHOPPING



DUACKS WHITECAPS

Due to port regulations, when the ship is docked, the stores will remain closed. Regular operating hours will resume tomorrow on our Day at Sea. We apologize for any inconvenience.



EMBARKATION SPECIAL

Enter our embarkation raffle for a chance to win two 8 x 10 photos of your choice.

DMS001 09-20-2014 ©DISNEY

IMPORTANT INFORMATION

Security Notice

All Guests (including Children) who wish to disembark or embark the ship are required to present their Key to the World card at the gangway. A photo ID is also required for those Guests who are 18 years of age or older. Guests under the age of 18 are required to have a parent, guardian or other responsible adult sign an authorization form at the Guest Service Desk if they wish to go ashore unaccompanied or with any adult from another stateroom.

Sunscreen/Insect Repellent Advisory

Use sunscreen first and protect against mosquito bites and related illnesses by applying insect repellent on top of sunscreen when going ashore. Insect repellent is available for purchase in White Caps.

Cold and Flu Reminder

Please wash hands frequently and thoroughly, particularly before meals. Contact the Health Center by dialing 7-1923, should anyone in your party become ill.

Inclement Weather

For the safety of all Guests, outdoor events may be changed due to unforeseen weather conditions.

Corridor Quiet Hours

As a courtesy to all our Guests, please recognize quiet hallway hours from 10:00 p.m. til 8:00 a.m.

Environmental Message

With Disney's commitment to the Environment please refrain from throwing anything over the Ship's side. Thank you.

No Reserved Seats Policy

As a courtesy to all Guests we kindly advise that the saving of seats is not permitted in the Walt Disney Theatre, and the saving of the sun loungers is not permitted on Deck 9 and 10. Items left unattended will be returned to lost and found at Guest Services, Deck 3, Midship.

Smoking

For the comfort of our guests, the following areas are designated as smoking areas:

- Deck 10 Forward, Starboard Side
- Deck 9, Forward, Starboard Side at Quiet Cove
- Deck 4, Starboard Side from 6:00 p.m. to 6:00 a.m. only (all of Deck 4 is non-smoking from 6:00 a.m. to 6:00 p.m.)

Smoking is prohibited inside all guest staterooms and on stateroom verandahs. Guests found smoking in their staterooms or on their verandahs will be charged a \$250 stateroom recovery fee.

Walt Disney Theatre

Theatrical performances may use artificial fog, strobe lights, pyrotechnics and other special effects. For the safety of our performers and the comfort of those around you, the use of any photography or video recording device or any electronic equipment is prohibited.

Verandah Safety

Please do not leave any combustible materials on your balcony when not present in your stateroom for safety reasons.

WELCOME ABOARD!

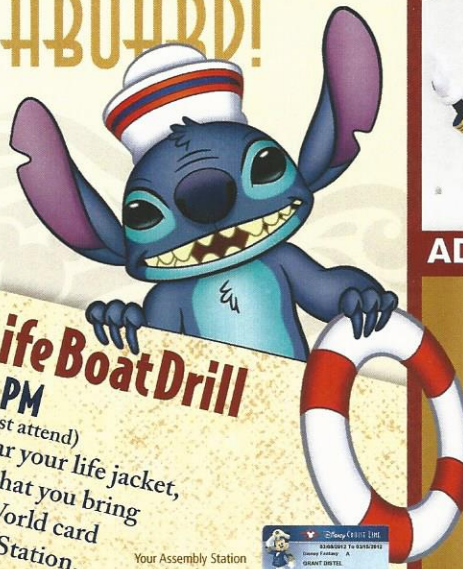
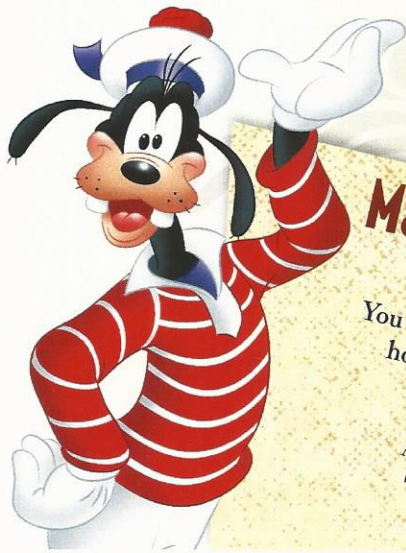

Mandatory Life Boat Drill

4:30 PM
 (All Guests must attend)
 You will not need to wear your life jacket,
 however it is critical that you bring
 your Key To The World card
 to your Assembly Station.
 All ship services will be suspended
 between 4:00 p.m. and 5:00 p.m.

Your Assembly Station
 is indicated on your
 Key To The World card.



ADVENTURES AWAY

Earn your status as V.I.P. sailors! Join your Cruise Director, Natalie, your Disney pals and your Cruise Staff as we officially begin your "Adventures Away."

**Deck Stage,
 Deck 9, Midship,
 5:00 p.m.**

Afternoon	1:45	2:00	2:15	2:30	2:45	3:00	3:15	3:30	3:45	4:00	4:15	4:30	4:45	5:00	5:15	5:30	5:45	6:00	6:15	6:30	6:45	
FUNNEL VISION																						
BUENA VISTA THEATRE																						
CHARACTERS																						
FUN FOR ALL AGES			Walking Ship Tour Preludes	Tour del Barco Preludes	Walking Ship Tour Preludes																	
ADULTS			Rodrigo Figueroa LIVE Quiet Cove Pool	Live Music with Rodrigo Figueroa Quiet Cove Pool																		
VIBE 14-17 YEARS OLD			Youth Activities Open House & Registration																			
EDGE 11-14 YEARS OLD			Youth Activities Open House & Registration																			
OCEANEER LAB 3-12 YEARS OLD			Youth Activities Open House																			
OCEANEER CLUB 3-12 YEARS OLD			Youth Activities Open House & Registration																			

All ship services will be suspended during this time for the mandatory Life Boat Drill scheduled for 4:30 p.m. along Deck 4.

Please refer to the posted drill instructions prior to heading to Deck 4.

Up (PG)
Funnel Vision

Frozen (PG) - Spanish Subtitles
Duration: 1 Hour 48 Minutes

Mickey
Lobby Atrium (P)

Deck Stage

Wait, Disney Theatre



Evening	7:00	7:15	7:30	7:45	8:00	8:15	8:30	8:45	9:00	9:15	9:30	9:45	10:00	10:15	10:30	10:45	11:00	11:15	11:30	11:45	12:00	
FUNNEL VISION																						
BUENA VISTA THEATRE																						
CHARACTERS																						
FUN FOR ALL AGES																						
ADULTS																						
VIBE 14-17 YEARS OLD			Your Pick: Board Game Challenge		Wii Challenge		Smoothie Hour		Ice Breakers		The Download		Gender Wars		Zombified							
EDGE 11-14 YEARS OLD			Wii Challenge		Human Bingo		EDGE Profiles & Meet the Counselors		Taking it to The Edge		Ice Breakers		Gender Wars		Tween Choice							
OCEANEER LAB 3-12 YEARS OLD			Welcome Party		Human Bingo		Mickey Mania		Super Sloppy Science		GAGA Ball											
OCEANEER CLUB 3-12 YEARS OLD			Welcome Party		Toy Story Boot Camp		Picture This		Become Iron Man!													

Fold along the dotted lines and take me with you so you don't miss any of the fun!

Symbol for activities that will be repeated during the cruise

FOLD

IN THE SPOTLIGHT SERIES
 SOLVE IT! SERIES

JUMP UP! SERIES
 CREATE & INVENT SERIES
 OPEN HOUSE

CLUBHOUSE SERIES
 STORYBOOK SERIES

BUENA VISTA THEATRE

Deck 5, Aft

Spanish Subtitles

DOLBY 3D

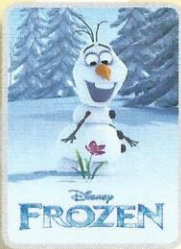

5:45 pm & 8:15 pm
Duration: 1 hr 48 mins
Rating: PG



10:30 pm
Duration: 1 hr 37 mins
Rating: PG

Character Appearances

ADVENTURES AWAY

Lobby Atrium (P) - 5:00 pm

MICKEY MOUSE

Lobby Atrium (P)
5:45 pm, 8:00 pm
& 10:00 pm

PETER PAN

Lobby Atrium (P)
6:15 pm

MINNIE MOUSE

Lobby Atrium (P)
9:30 pm

GOOFY

Lobby Atrium (P)
10:30 pm



(P) - Port Side, (S) Starboard Side

Check here each day for Character appearances.

For detailed Character appearance information, see the Character Information Board in the Lobby Atrium.

Meet-and-Greets will be advertised for the length of time the line will be open. To avoid disappointment, please meet at start time of appearances.

YOUTH ACTIVITIES THEMED EXPERIENCES

CLUBHOUSE SERIES
focuses on movement and features content which appeals to younger children.

STORYBOOK SERIES
is designed with a strong connection to the Disney classic stories.

JUMP UP! SERIES
includes large group games & movement-oriented activities.

CREATE & INVENT SERIES
will have a tactile focus allowing children to create and admire their work.

IN THE SPOTLIGHT SERIES
focuses on children's stage presence with lots of activities and enthusiasm.

SOLVE IT! SERIES
are less active, but will challenge children with problem/solutions-based activities.

YOUTH ACTIVITIES OPEN HOUSE

A non-secured program with activities for families, adults and children of all ages to enjoy together.

SHIP DIRECTORY

YOUTH ACTIVITIES

DISNEY'S OCEANEER CLUB	DECK 5, MID	12:30 PM - 3:00 PM
		5:00 PM - 12:00 AM
DISNEY'S OCEANEER LAB	DECK 5, MID	12:30 PM - 3:00 PM
		5:00 PM - 12:00 AM
EDGE	DECK 2, MID	12:30 PM - 3:00 PM
		5:00 PM - 12:00 AM
IT'S A SMALL WORLD NURSERY	DECK 5, AFT	12:30 PM - 3:00 PM
		5:00 PM - 11:00 PM
VIBE	DECK 10, MID	12:30 PM - 3:00 PM
		5:00 PM - 1:00 AM

POOLS

*Children under 12 years of age must have adult supervision in all pools.

AQUADUNK	DECK 10, MID	12:30 PM - 3:00 PM
		6:30 PM - 10:00 PM
AQUALAB	DECK 9, AFT	12:00 PM - 3:30 PM
		4:30 PM - 9:00 PM
GOOFY'S POOL	DECK 9, MID	12:00 PM - 3:30 PM
		8:00 PM - 10:00 PM
NEPHEWS' SPLASH ZONE	DECK 9, AFT	12:00 PM - 3:30 PM
		4:30 PM - 6:00 PM
QUIET COVE POOL (18+)	DECK 9, FWD	12:00 PM - 12:00 AM
TWIST 'N' SPOUT	DECK 9, AFT	12:00 PM - 3:00 PM
		4:30 PM - 10:00 PM

RECREATION

PORT ADVENTURES DESK	DECK 3, MID	12:00 PM - 3:30 PM
		4:30 PM - 8:30 PM
SENSES FITNESS CENTER (18+)	DECK 9, FWD	11:30 AM - 10:00 PM
WIDE WORLD OF SPORTS DECK	DECK 10, FWD	24 HOURS

GENERAL INFORMATION

BUENA VISTA THEATRE	DECK 5, AFT	SHOWTIMES
DISNEY VACATION CLUB DESK	DECK 4, MID	5:00 PM - 8:00 PM
ONBOARD SALES DESK	DECK 4, MID	8:30 PM - 9:30 PM
FUNNEL VISION	DECK 9, MID	SHOWTIMES
GUEST SERVICES	DECK 3, MID	24 HOURS
HAIR BRAIDING	DECK 9, MID	8:00 PM - 10:00 PM
MEDICAL HEALTH CENTER	DECK 1, FWD	4:30 PM - 7:00 PM
PORT & SHOPPING DESK	DECK 3, MID	7:00 PM - 9:00 PM
PRELUDES	DECK 4, FWD	5:30 PM - 9:00 PM
QUARTER MASTERS (ARCADE)	DECK 9, MID	24 HOURS
SENSES SPA AND SALON	DECK 9, FWD	11:30 AM - 10:00 PM
SHUTTERS PHOTO GALLERY	DECK 4, AFT	8:00 PM - 10:30 PM
WALT DISNEY THEATRE	DECK 4, FWD	SHOWTIMES

SHOPPING

DUE TO PORT REGULATIONS, WHEN THE SHIP IS DOCKED THE SHOPS MUST REMAIN CLOSED. REGULAR OPERATING HOURS WILL RESUME TOMORROW ON OUR DAY AT SEA.

IMPORTANT NUMBERS

Fire/Security: 7-3001
Medical EMERGENCY: 7-3000
Health Center: 7-1923

DINNER MENU

Animator's Palate : Pacific Rim Cuisine
Carioca's : South American Cuisine
Lumiere's : French Cuisine

DRINK OF THE DAY

Bahama Mama (Alcoholic)
Coco Bali (Non-Alcoholic)

WEATHER FORECAST

Today: Partly Cloudy
High: 86°F/30°C
Tomorrow: Cloudy
High: 80°F/27°C

Evening Attire: Cruise Casual

DINING & LOUNGES

LUNCH

CABANAS	DECK 9, AFT	11:45 AM - 3:15 PM
CARIOCA'S	DECK 3, AFT	11:45 AM - 2:15 PM
DAISY'S DE LITES	DECK 9, AFT	12:00 PM - 4:15 PM
		4:45 PM - 6:00 PM
PETE'S BOILER BITES	DECK 9, AFT	12:00 PM - 4:15 PM
		4:45 PM - 6:00 PM
PINOCCHIO'S PIZZERIA	DECK 9, MID	12:00 PM - 4:15 PM
		4:45 PM - 6:00 PM

DINNER

ANIMATOR'S PALATE	DECK 4, AFT	5:45 PM & 8:15 PM
CARIOCA'S	DECK 3, AFT	5:45 PM & 8:15 PM
LUMIERE'S	DECK 3, MID	5:45 PM & 8:15 PM
PALO (FOR RESERVATIONS CALL 7-6843)	DECK 10, AFT	6:00 PM - 8:30 PM
PETE'S BOILER BITES	DECK 9, AFT	6:00 PM - 10:00 PM

LATE NIGHT SNACKS

O'GILLS PUB	DECK 3, FWD	10:45 PM - 11:45 PM
PINOCCHIO'S PIZZERIA	DECK 9, MID	9:30 PM - 12:00 AM
PROMENADE LOUNGE	DECK 3, AFT	10:45 PM - 11:45 PM

ADDED FEATURES

EYE SCREAM	DECK 9, AFT	12:00 PM - 11:00 PM
BEVERAGE STATION	DECK 9, AFT	24 HOURS
ROOM SERVICE	DIAL 7-4330	24 HOURS

ENTERTAINMENT - LOUNGES - BARS

Adults must be 21 and older to consume alcoholic beverages.

AFTER HOURS	DECK 3, FWD	(AFTER 9:00 PM. ADULTS ONLY)
COVE CAFE (18+)	DECK 9, MID	11:30 AM - 12:00 AM
D LOUNGE	DECK 4, MID	SHOWTIMES
FATHOMS (18+)	DECK 3, FWD	7:00 PM - 2:00 AM
FROZONE TREATS	DECK 9, AFT	11:30 AM - 6:00 PM
INTERNET CAFE	DECK 3, AFT	24 HOURS
KEYS (18+)	DECK 3, FWD	5:30 PM - 12:30 AM
O'GILLS PUB (18+)	DECK 3, FWD	11:30 AM - 12:30 AM
PRELUDES	DECK 4, FWD	5:30 PM - 9:00 PM
PROMENADE LOUNGE	DECK 3, AFT	11:30 AM - 12:30 AM
PINOCCHIO'S PIZZERIA	DECK 9, MID	11:30 AM - 12:00 AM
SIGNALS (18+)	DECK 9, FWD	11:30 AM - 11:00 PM

Public Health Advisory: Consuming raw or undercooked meats, poultry, seafood, shellfish, or eggs may increase your risk for foodborne illness, especially if you have certain medical condition.



Explore and more with our carefully selected Port Adventures. Pass by the Port Adventures Desk, Deck 3, Midship to find out more.