

# PERSONAL NAVIGATOR

## THURSDAY, AUGUST 27, 2015

Sunrise 7:10 am Sunset 7:52 pm  
Evening Attire: Semi Formal

Today: Partly Cloudy High: 84°F/29°C  
Tomorrow: Partly Sunny High: 84°F/29°C

DAY AT SEA

## Disney's Believe

Genie from Aladdin and many of Disney's most beloved magic makers take a father on a magical journey to show him that anything is possible if you just believe.

WALT DISNEY THEATRE  
DECK 3 & 4, FORWARD

6:15 pm & 8:30 pm

As a courtesy to all Guests, we kindly advise that the saving of seats is not permitted in the Walt Disney Theatre.

Assistance available at the entrance to the Walt Disney Theatre 30 minutes prior to show time.



## Disney FANTASY Fun Facts

While the cute baby elephant, Dumbo serves as a fantastic stern character, in real life he would have to gather 24,266 other adult male African elephants to match the weight of the Disney Fantasy.

A "light point" is shipbuilders' lingo for anything that's a light. There are approximately 80,000 light points on the Disney Fantasy – "double the normal number for a ship this size," according to Meyer Werft, the shipyard in Germany where the Disney Fantasy was built. The large number is the result of Disney's flair for theatrical experiences – accomplished primarily with LEDs and other "environmentally friendly" lighting.

Looking upward in the ship's Lobby Atrium brings Guest's eye-to-crystal with a glowing piece of "Art Nouveau-inspired jewelry" – a cascading chandelier flowing downward from a massive stained-glass flourish on the ceiling in peacock hues of greens and blues. The chandelier itself is more than 10 feet in diameter, a one-of-a-kind work of art evoking a peacock in stained glass and more than 60,000 clear Swarovski crystal beads.

### Debark Talk Broadcast

Important information regarding disembarkation procedures for your journey home will be covered in this debarkation briefing. The broadcast will be shown continuously on channel 5 of your stateroom television for your convenience.



### FAMILY VARIETY ACT

Featuring the Physical Comedy of Michael Holly in this fun for all the family cabaret style show.

The Tube, Deck 4, Aft,  
3:00 pm & 7:30 pm



### Sport's Simulators

Digital sports simulators are available at Goofy's Sports Deck on Deck 13, Aft. This state-of-the-art virtual sports experience includes golf, basketball, baseball, hockey, football and soccer. Book now at the Port Adventures desk, Deck 5, Midship.

## Don't Miss:

### Jack-Jack's Incredible Diaper Dash

Lobby Atrium, Deck 3, Midship - 12:15 pm

Calling all baby cruisers! It's time to take to the mat to see who's the fastest crawler of the seven seas! Register your baby 15 minutes prior to the big race.

### Captain's Signing

White Caps, Deck 3, Forward - 12:15 pm

Meet the Master of the Disney Fantasy and have your cruise memories signed.

### Anyone Can Cook - Apple Strudel

D Lounge, Deck 4, Midship - 2:15 pm

From our galley to yours. Join our chefs as they show you how to prepare delicious dishes. Today's Menu - Apple Strudel.

### Majority Rules (18+)

The Tube, Deck 4, Aft - 10:15 pm

Join your Club Host, to find out who really rules!

### Variety Show: Michael Holly (18+)

The Tube, Deck 4, Aft - 10:45 pm

Featuring the Comedy & Juggling of Michael Holly, in this exclusive adult cabaret style show.

## DINNER MENU

Animator's Palate : Captains Gala

Enchanted Garden : Captains Gala

Royal Court : Captains Gala

## DRINK OF THE DAY

High Tide (Alcoholic)

Passion Cream Freeze (Non-Alcoholic)

## IMPORTANT NUMBERS

Fire/Security: 7-3001

Medical Emergency: 7-3000

Health Center: 7-1923



# ADULT ACTIVITY HIGHLIGHTS

## SENSES SPA FITNESS CLASSES & SEMINARS

*Yoga* - Donald's Pool - 7:00 am  
**Pub Abs** - Senses Spa & Salon - 7:45 am  
**Body Sculpt Boot Camp** (Nom. Fee) - Senses Fitness Center - 8:30 am  
**Acupuncture Seminar: Asthma & Allergy Management** - Senses Spa & Salon - 9:15 am  
**Complimentary Footprint Analysis** - Senses Spa & Salon - 9:30 am & 5:00 pm  
**Injunctive: Arthritis and Back Pain Solutions** - Senses Spa & Salon - 10:15 am  
**Diet for Health & Weight Loss** - Senses Spa & Salon - 10:30 am  
**Acupuncture: Chinese Herbs** - Senses Spa & Salon - 1:15 pm  
**Good Feet Seminar: Walking in Comfort** - Senses Fitness Center - 2:00 pm  
**Seminar: Burn Fat Faster** - Senses Spa & Salon - 2:30 pm  
**Group Cycling** - Senses Fitness Center - 4:00 pm



## TASTING CLASSES

**Chocolate & Liquor Tasting** (21+) - Ooh La La - 12:15 pm  
**Martini Tasting** (21+) - Meridian - 1:00 pm  
**Champagne Tasting** (21+) - Ooh La La - 1:45 pm  
**Rum Tasting** (21+) - Meridian - 3:00 pm  
**Mixology** (21+) - Skyline - 4:00 pm  
**Amari Tasting** (21+) - La Piazza - 4:15 pm  
**Tequila & Margarita Tasting** (21+) - Ooh La La - 4:30 pm  
 Please make reservations for tastings at Guest Services for a nominal fee.  
 Tasting Seminars are only for Guests 21 and older.

## 1820 SOCIETY: LUNCH

**Cabanas, Deck 11, Aft - 11:45 am**  
 Get to know your fellow Society members over lunch.



## 1820 SOCIETY: 2000'S MUSIC CHALLENGE

**O'Gills Pub, Deck 4, Aft - 2:00 pm**  
 Join your Cruise Staff as we navigate our way through the music of the 2000's.

## 1820 SOCIETY: GAME CHALLENGE

**O'Gills Pub, Deck 4, Aft - 9:45 pm**  
 Join us and play some of your favorite board games.

## ART OF THE THEME SHOW TOUR

**Meridian, Deck 12, Aft - 9:30 am**  
 Join us for a guided tour highlighting the design, Imagineering and artistry of the Disney Fantasy. This tour is reserved for Guests 18 and over.

## ESPN DREAM TEAM DRAFT DAY - BASKETBALL

**O'Gills Pub, Deck 4, Aft - 3:30 pm**  
 Join the "Commissioner" and engage in this interactive fantasy basketball draft unlike anything you've ever seen! Can YOU draft the greatest basketball team of all-time?

## MAJORITY RULES

**The Tube, Deck 4, Aft - 10:15 pm**  
 Join your Club Host, to find out who really rules!



# FUN FOR ALL AGES HIGHLIGHTS

## PLAYMATION

**The Tube, Deck 4, Aft - 9:00 am**  
 The Avengers Need You: The battle begins October 4, but recruits can reserve their gear onboard today!



## JAKE & THE NEVERLAND PIRATES

**D Lounge, Deck 4, Midship - 9:15 am**  
 AHoy there mates, join us for an adventure in D Lounge with Jake and the Neverland Pirates.

## MAGIC WORKSHOP (6+)

**D Lounge, Deck 4, Midship - 10:00 am**  
 Magic Dave teaches you the basics of magic in this fun family event.

## TODDLER TIME

**Outlook, Deck 14, Midship - 10:00 am & 2:00 pm**  
 Join us for some fun activities that your toddler is sure to enjoy.

## \$10,000 MEGA JACKPOT BINGO

**Bingo Pre-Sales start at 11:00 am**  
**D Lounge, Deck 4, Midship - 11:15 am**  
 It's Big, it's Massive, it's Supersized! It's \$10,000 MEGA Jackpot Bingo! Take home \$10,000 if you can cover your card in 46 numbers or less. If not, we carry on to play for the biggest cash prize of the session. Pre-Sales start 15 minutes prior to game.



## DISNEY VACATION CLUB GROUP PREVIEW

**D Lounge, Deck 4, Midship - 12:30 pm**  
 Want to learn more about taking magical vacations year after year? Please see a Disney Vacation Club representative on Deck 4, Midship, or call 7-2805 from your stateroom phone for more information about our interactive group presentation.



## TOWEL FOLDING

**The Tube, Deck 4, Aft - 1:45 pm**  
 Learn to create those amazing towel creatures you've seen in your stateroom all cruise long.

## FINAL JACKPOT BINGO

**Bingo Pre-Sales start at 3:45 pm**  
**Buena Vista Theatre, Deck 4 & 5, Midship - 4:15 pm**  
 The snowball jackpot MUST BE WON at this final session! Beat the line and get your cards early. Who will be the lucky winner? It could be you! Pre-Sales start 30 minutes prior to game.



## MIRROR MIRROR

**D Lounge, Deck 4, Midship - 7:30 pm & 9:45 pm**  
 Head to D Lounge for the fairest game show of them all, Mirror Mirror. Featuring the Magic Mirror and everyone's favorite dwarf, Dopey.



## CLUB NEW YEAR'S EVE

**D Lounge, Deck 4, Midship - 10:15 pm**  
 Club New Year's Eve, you won't want to miss this journey of musical genres in history and performances by some of your favorite Cruise Staff. Bring your family and help us count down to a brand new year!





# YOUTH ACTIVITIES HIGHLIGHTS

## DINE & PLAY

A convenience for families dining at 8:15 pm, our Youth Activities counselors will be available at 9:15 pm at the entrance of Royal Court, Enchanted Garden and Animator's Palate dining rooms to bring registered children to join the fun in the Youth Activity areas.



Deck 5, Midship (7-5864) 9:00 am - 11:30 pm

## OPEN HOUSE

8:00 am - 9:00 am

Your chance to see our toddler space, it's a small world nursery.



Deck 5, Midship (7-1440)  
(3-12 years old)

9:00 am - 12:00 am

## MICKEY'S PUZZLE PLAYTIME

3:00 pm

Come and play with Mickey & friends as they share their favorite games, puzzles and dances!

## ONCE UPON A TIME

7:45 pm

Join Bartleby the Bookmaker for a magical, musical story time featuring a Disney Princess!



Deck 5, Midship (7-1445)

(3-12 years old)

9:00 am - 12:00 am

## SUPER SLOPPY SCIENCE

11:00 am

Join Professor Make-O-Mess in some of the most extreme experiments you will ever see in the world of Super Sloppy Science!

## DISNEY ANIMATION: CREATING A CHARACTER

6:00 pm

Go behind the scenes at Walt Disney Animation Studios as Walt Disney himself talks about his most famous characters, then learn the basic techniques of drawing Mickey and Donald in this fun and interesting enrichment program.



Deck 13, Midship (7-9743)  
(11-14 years old)

9:00 am - 1:00 am

## DISNEY ANIMATION: CARTOON PHYSICS

4:15 pm

Go behind the scenes at Walt Disney Animation Studios and see how flat drawings and pencil lines can come to life through basic techniques such as "Stretch and Squash", and create your own "bouncing ball" animation exercise in this entertaining and fun enrichment program.

## MAGIC SHOW

9:00 pm

The Magnificent Magician will demonstrate to you some of the best known magic tricks on the sea.



Entrance on Deck 4, Forward (7-9418)

(14-17 years old)

9:00 am - 2:00 am

## HOW WELL DO YOU KNOW YOUR COUNSELOR?

10:00 pm

Do you think you know all there is to know about your counselors? Come test out your knowledge with all of your friends!

## HOMECOMING

12:00 am

Come and join your fellow teens in our very own version of "Homecoming", and dance the night away.

# BUENA VISTA THEATRE

Deck 4 & 5, Midship  
Today's Movies

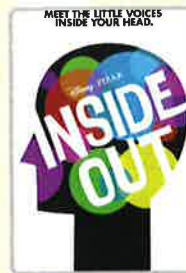

8:30 am

Duration: 1 hr 42 mins

Rating: PG

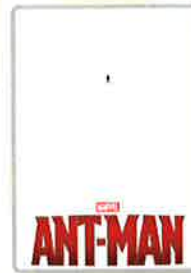

10:30 am, 5:30 pm & 8:15 pm

Duration: 1 hr 57 mins

Rating: PG-13

DOLBY.3D

DOLBY.3D



12:45 pm

Duration: 1 hr 57 mins

Rating: PG-13



10:30 pm

Duration: 1 hr 42 mins

Rating: PG



The battle begins  
October 4, but recruits  
can reserve their gear  
and train onboard today!

The Tube, Deck 4, Aft

9:00 am



## ADULT VARIETY ACT

Featuring the  
Comedy & Juggling  
of Michael Holly,  
as he entertains you in this  
adult exclusive show.

The Tube (18+),  
Deck 4, Aft,  
10:45 pm

## YOUTH ACTIVITIES OPEN HOUSE

Open House is an opportunity for all to come and participate in a variety of exciting activities and free time in the Oceaneer Club, Oceaneer Lab, it's a small world nursery, Vibe and Edge throughout the cruise. During these times secured programming will still be offered in the other venue for those looking to check their children into care.

Disney's Oceaneer Club: 9:00 am - 10:30 am

Edge: 9:00 am - 11:00 am & 5:00 pm - 7:00 pm

Vibe: 9:00 am - 10:00 am & 6:30 pm - 9:00 pm



# MORE TO ENJOY WHILE ONBOARD



The puppies from 101 Dalmatians have gone missing! Use your special detective "badge" to track down the puppies and catch the villain who took them.



**Deck 2 & 5, Midship,**  
9:00 am - 10:00 pm



**SENSES**  
SMA & SALON

## SALON TASTER SPECIAL

- Scalp Massage
- European Facial
- Hand Treatment
- Sunglow Makeover
- Conditioning Hair Treatment
- Eye Collagen Treatment

- Foot & Ankle Massage
- Neck & Shoulder Massage

Three for 99.00  
Five for 119.00  
All Eight for 139.00



Choose your alliance and gear up with fun new Star Wars merchandise designed exclusively for Disney Cruise Line.

AVAILABLE ONBOARD!  
DECK 3, FORWARD

**Shutters**

## SMILE

Tonight is your last chance for professional portraits! Capture the magic of your vacation at one of our portrait studios and let the memories live.

Visit our professional portrait studios located in the Lobby Atrium, Deck 3, Midship.

5:00 pm - 6:00 pm  
7:15 pm - 8:30 pm  
9:30 pm - 10:30 pm

*\*Please note that photos are available for viewing on our interactive photo kiosks approximately five hours after being taken and are only available for purchase during this cruise.*

## STAR WARS™ DAY AT SEA

Get ready for a vacation that's out of this world! Disney Cruise Line is introducing Star Wars™ Day at Sea. Sail during January - April 2016 aboard the Disney Fantasy. One Epic Day. Eight Select Sailings. Visit the Onboard Sales Desk for more information.

## DISNEY VACATION CLUB® GROUP PREVIEW

Want to learn more about taking magical vacations year after year? Please see a Disney Vacation Club representative on Deck 4, Midship, or call 7-2805 from your stateroom phone for more information about our interactive group presentation.

## RUNDISNEY: CASTAWAY CAY 5K REGISTRATION (10+)

Sign up today for the runDisney: Castaway Cay 5K! Please visit the Port Adventures Desk or the Guest Services Desk to register at anytime prior to our arrival at Disney's Castaway Cay. Please note that runners must be 10 years of age or older to participate.

## ARR-CADE

Where can you be a ninja, play the guitar like a rock star, race a car down the streets of Tokyo and along the way WIN some great prizes? Arr-CADE located Deck 11, Aft where the pirates play.



## Connect @ Sea

We are now offering a NEW and improved Internet service to stay connected on your cruise like no other in the industry! Internet packages range from \$0.25 per MB - \$89.00 (1000 MB package). For more information contact your Connect@Sea Expert or Guest Services onboard.

Disney Cruise Line

## PORT ADVENTURES

Disney's private island Castaway Cay not only offers a terrific family beach day, but many other excursions and rentals to compliment. Snorkeling, hike and float rentals, parasailing plus much more, means that there is something for everyone at Disney's Castaway Cay.

To make your reservation, visit the Port Adventures desk, Deck 5, Midship.

## SHOPPING

### SOPHIA FIORI GUESS THE CARAT WEIGHT

Whoever guesses closest wins a Sophia Fiori fine jewelry piece! 9:30 am - 7:15 pm, Winners Announced tonight at 7:30 pm. Must be present to win. White Caps, Deck 3, Forward.

### CAPTAIN'S SIGNING

Don't miss your chance to meet the Master of the Disney Fantasy! Stop by White Caps today at 12:15 pm where you can have your cruise mementos signed by our Captain. Deck 3, Forward.

### THE DISNEY PARKS COLLECTION BY PANDORA JEWELRY

The Disney Parks Collection by PANDORA Jewelry features hand-finished .925 sterling silver and 14K gold charms inspired by some of Disney's most beloved characters. Visit White Caps on Deck 3, Forward, where you'll find a specially designed sterling silver charm featuring a Disney Cruise Line ship.

### PETITE ART PRINTS AT THE VISTA GALLERY

Are you an art lover on a budget? Do you have limited space in your suitcase or on your walls at home? There's no need to miss out on owning inspiring creations by some of Disney's greatest artists! Stop by the Vista Gallery and check out the various petite prints of artwork created by these celebrated artists. Deck 4, Midship.

### GREAT REASON TO SHOP ONBOARD!

Head to the onboard merchandise shops, Deck 3, Forward, where you can purchase a Disney Cruise Line Towel Tote for \$17.95 with any merchandise purchase of \$40.00 or more. While supplies last. Offer subject to restrictions and change without notice.

## IMPORTANT INFORMATION

### Security Notice

All Guests (including children) who wish to disembark the ship are required to present their Key to the World card at the gangway. A photo ID is also required for those Guests who are 18 years of age or older. Guests under the age of 18 are required to have a parent, guardian or other responsible adult sign an authorization form at the Guest Services desk if they wish to go ashore unaccompanied or with any adult from another stateroom.

**Sunscreen/Insect Repellent Advisory**  
Use sunscreen first and protect against mosquito bites and related illnesses by applying insect repellent on top of sunscreen when going ashore. Insect repellent is available for purchase in White Caps.

### Cold and Flu Reminder

Please wash hands frequently and thoroughly; particularly before meals. Contact the Health Center by dialing 7-1923, should anyone in your party become ill.

### Corridor Quiet Hours

As a courtesy to all our Guests, please recognize quiet hallway hours from 10:00 pm til 8:00 am.

### Inclement Weather

For the safety of all Guests, outdoor events may be changed due to unforeseen weather conditions.

### Environmental Message

With Disney's commitment to the Environment, please refrain from throwing anything over the Ship's side. Thank you!

### No Reserved Seats Policy

As a courtesy to all our Guests, we kindly advise that the saving of seats is not permitted in the Walt Disney Theatre, and the saving of the sun loungers is not permitted on Deck 11, 12, and 13. Items left unattended will be returned to lost and found at Guest Services, Deck 3 Midship.

### Smoking

For the comfort of our Guests, the following areas are designated as smoking areas:

- \*Deck 13, forward, port side by Currents
- \*Deck 12, aft, port side outdoor area that is accessible through the Meridian Lounge
- \*Deck 4, aft, port side from 6:00 pm to 6:00 am only (all of Deck 4 is non-smoking from 6:00 am to 6:00 pm)

Smoking is prohibited inside all Guest staterooms and on stateroom verandahs. Guests found smoking in their staterooms or on their verandahs will be charged a \$250 stateroom recovery fee. Electronic cigarettes may only be used in designated smoking areas.

### Walt Disney Theatre

Theatrical performances may use artificial fog, strobe lights, pyrotechnics and other special effects. For the safety of our performers and the comfort of those around you, the use of any photography, video recording device or any electronic equipment is prohibited.

### Verandah Safety

Please do not leave any combustible materials on your balcony when not present in your stateroom for safety reasons.



**Symbol for activities that will be repeated during the cruise**

**Youth Activities Open House**

**FOLD**

**FOLD**

**FOLD**

**FOLD**

**FOLD**

**FOLD**

**FOLD**

**FOLD**

**FOLD**

**FOLD**

**FOLD**

**FOLD**

**FOLD**

**FOLD**

**FOLD**

**FOLD**

**FOLD**

**FOLD**

**FOLD**

**FOLD**

**FOLD**

**FOLD**

**FOLD**

**FOLD**

**FOLD**

**FOLD**

**FOLD**

**FOLD**

**FOLD**

**FOLD**

**FOLD**

**FOLD**

**FOLD**

**FOLD**

**FOLD**

**FOLD**

**FOLD**

**FOLD**

**FOLD**

**FOLD**

**FOLD**

**FOLD**

**FOLD**

**FOLD**

**FOLD**

**FOLD**

**FOLD**

**FOLD**

**FOLD**

**FOLD**

**FOLD**

**FOLD**

**FOLD**

**FOLD**

**FOLD**

**FOLD**

**FOLD**

**FOLD**

**FOLD**

**FOLD**

**FOLD**

**FOLD**

**FOLD**

**FOLD**

**FOLD**

**FOLD**

**FOLD**

**FOLD**

**FOLD**

**FOLD**

**FOLD**

**FOLD**

**FOLD**

**FOLD**

**FOLD**

**FOLD**

**FOLD**

**FOLD**

**FOLD**

**FOLD**

**FOLD**

**FOLD**

**FOLD**

**FOLD**

**FOLD**

**FOLD**

**FOLD**

**FOLD**

**FOLD**

**FOLD**



**FOLD**

**FOLD**

**FOLD**

**FOLD**

**FOLD**





THURSDAY, AUGUST 27, 2015 - DAY AT SEA

# BUENA VISTA THEATRE

Deck 4 & 5, Midship

DOLBY 3D

DOLBY 3D



8:30 am  
Duration:  
1 hr 42 mins  
Rating: PG



10:30 am, 5:30 pm  
& 8:15 pm  
Duration:  
1 hr 57 mins  
Rating: PG-13



12:45 pm  
Duration:  
1 hr 57 mins  
Rating: PG-13



10:30 pm  
Duration:  
1 hr 42 mins  
Rating: PG

## Character Appearances

### PRINCESS SOFIA

Deck 4, Balcony  
9:00 am & 10:00 am

### PRINCESS MINNIE

Deck 4, Balcony  
9:30 am & 10:30 am

### DOC MCSTUFFINS

Lobby Atrium (V)  
9:45 am & 10:45 am

### JAKE - THE NEVERLAND PIRATE

Lobby Atrium (V) - 10:15 am

### CHARACTER DANCE PARTY

Lobby Atrium - 1:15 pm

### DOPEY

Deck 4, Balcony - 3:00 pm

### STITCH

Deck 4, Balcony - 3:30 pm

### CHIP & DALE

Preludes - 5:00 pm

### MINNIE MOUSE

Deck 4, Balcony  
5:15 pm, 8:00 pm & 9:30 pm

### DONALD DUCK

Preludes  
5:30 pm & 10:00 pm

### MICKEY MOUSE

Deck 4, Balcony  
5:45 pm, 7:30 pm & 10:00 pm

### PLUTO

Preludes - 7:15 pm

### GOOFY

Preludes  
7:45 pm & 9:30 pm



(H) Hallway - (S) Starboard Side - (P) Port Side - (V) Vestibule

For details of daily Disney character appearances, refer to the character line on your Navigator Grid, or the digital character board in the Lobby Atrium.

## IMPORTANT NUMBERS

Fire/Security: 7-3001  
Medical Emergency: 7-3000  
Health Center: 7-1923

## YOUTH ACTIVITIES THEMED EXPERIENCES

**CLUBHOUSE SERIES**  
focuses on movement and features content which appeals to younger children.

**JUMP UP SERIES**  
includes large group games & movement-oriented activities.

**WIN THE SPOTLIGHT SERIES**  
focuses on children's stage presence with lots of activities and enthusiasm.

**STORYBOOK SERIES**  
is designed with a strong connection to the Disney classic stories.

**CREATE A INVENT SERIES**  
will have a tactile focus allowing children to create and admire their work.

**SMOKE IT SERIES**  
are less active, but will challenge children with problem/solutions-based activities.

### YOUTH ACTIVITIES OPEN HOUSE

A non-secured program with activities for families, adults and children of all ages to enjoy together.

## SHIP DIRECTORY

### YOUTH ACTIVITIES

DISNEY'S OCEANEER CLUB	DECK 5, MID	9:00 AM - 12:00 PM
DISNEY'S OCEANEER LAB	DECK 5, MID	9:00 AM - 12:00 PM
EDGE	DECK 13, MID	9:00 AM - 1:00 PM
VIBE	DECK 4, FWD	9:00 AM - 2:00 PM
IT'S A SMALL WORLD NURSERY	DECK 5, MID	9:00 AM - 11:30 PM

### POOLS & MORE

\* Children under 12 must have adult supervision in pool areas.

AQUADUCK	DECK 12, MID	9:00 AM - 11:00 PM
AQUALAB	DECK 12, AFT	10:00 AM - 6:00 PM
DONALD'S POOL	DECK 11, MID	9:00 AM - 10:00 PM
MICKEY'S POOL	DECK 11, MID	8:30 AM - 10:30 PM
MICKEY'S SLIDE	DECK 11, MID	9:00 AM - 6:00 PM
NEMO'S REEF	DECK 11, MID	9:00 AM - 6:00 PM
QUIET COVE POOL (18+)	DECK 11, FWD	8:00 AM - 11:00 PM
SATELLITE FALLS (18+)	DECK 13, FWD	

Complimentary pool vests are available for children to use in the pools onboard.  
They are located on the pool deck.

### RECREATION

GOLF/SPORTS SIMULATORS	DECK 13, AFT	9:00 AM - 6:00 PM
GOOFLY GOLF	DECK 13, AFT	8:00 AM - 10:00 PM
GOOFLY'S SPORTS DECK	DECK 13, AFT	8:00 AM - 6:00 PM
MIDSHIP DETECTIVE AGENCY	DECKS 2 & 5, MID	9:00 AM - 10:00 PM
PORT ADVENTURES DESK	DECK 5, MID	10:00 AM - 12:00 PM 2:00 PM - 5:00 PM 7:00 PM - 8:30 PM
SENSES FITNESS CENTER (18+)	DECK 11, FWD	6:30 AM - 10:00 PM

### GENERAL INFORMATION

ARR-CADE	DECK 11, AFT	24 HOURS
DISNEY VACATION CLUB	DECK 4, MID	9:00 AM - 11:30 AM 2:30 PM - 10:00 PM
GUEST SERVICES	DECK 3, MID	24 HOURS
MEDICAL HEALTH CENTER	DECK 1, FWD	9:30 AM - 11:00 AM 4:30 PM - 7:00 PM
ONBOARD SALES DESK	DECK 4, MID	10:00 AM - 10:00 PM
PORT & SHOPPING DESK	DECK 4, MID	
PRELUDES	DECK 3, FWD	5:45 PM - 8:45 PM
SENSES SPA AND SALON	DECK 11, FWD	8:00 AM - 10:00 PM
SHUTTERS PHOTO GALLERY	DECK 4, MID	10:00 AM - 11:00 PM
SHUTTERS DIGITAL	DECK 4, MID	24 HOURS

### SHOPPING

BIBBIDI BOBBIDI BOUTIQUE	DECK 5, MID	9:00 AM - 9:00 PM
MICKEY'S MAINSAIL	DECK 3, FWD	9:30 AM - 11:00 PM
QUACKS	DECK 11, MID	10:00 AM - 4:00 PM
SEA TREASURES	DECK 3, FWD	9:30 AM - 11:00 PM
VISTA GALLERY	DECK 4, MID	10:00 AM - 10:30 PM
WHITE CAPS	DECK 3, FWD	9:30 AM - 11:00 PM
WHOZITS & WHATZITS	DECK 11, MID	10:00 AM - 4:00 PM 7:00 PM - 10:00 PM

## DINNER MENU

Animator's Palate - Captains Gala  
Enchanted Garden - Captains Gala  
Royal Court - Captains Gala  
Dining Times: 5:45pm & 8:15pm

## DRINK OF THE DAY

High Tide  
(Alcoholic)  
Passion Certain Freeze  
(Non-Alcoholic)

## WEATHER FORECAST

Today: Partly Cloudy  
High: 84 F/29C  
Tomorrow: Partly Sunny  
High: 84 F/29C

## DINING & LOUNGES

### BREAKFAST

CABANAS CONTINENTAL	DECK 11, AFT	7:15 AM - 7:45 AM
CABANAS	DECK 11, AFT	7:45 AM - 11:30 AM
ENCHANTED GARDEN	DECK 2, MID	9:00 AM - 11:00 AM
ROYAL COURT	DECK 3, MID	8:30 AM - 10:00 AM

### LUNCH

CABANAS	DECK 11, AFT	11:45 AM - 2:00 PM
FILLMORE'S FAVORITES	DECK 11, MID	11:00 AM - 6:30 PM
LUIGI'S PIZZA	DECK 11, MID	11:00 AM - 6:30 PM
PALO BRUNCH (18+) (Reservations Req. & Non-Fee Applies)	DECK 12, AFT	10:00 AM - 12:30 PM
ROYAL COURT	DECK 3, MID	12:00 PM - 1:30 PM
TOW MATER'S GRILL	DECK 11, MID	11:00 AM - 11:00 PM

### DINNER

ANIMATOR'S PALATE	DECK 3, AFT	5:45 PM & 8:15 PM
ENCHANTED GARDEN	DECK 2, MID	5:45 PM & 8:15 PM
ROYAL COURT	DECK 3, MID	5:45 PM & 8:15 PM
CABANAS TABLE SERVICE	DECK 11, AFT	6:30 PM - 8:30 PM
PALO (18+) (Reservations Req. & Non-Fee Applies)	DECK 12, AFT	6:00 PM - 8:30 PM
REMY (18+) (Reservations Req. & Non-Fee Applies)	DECK 12, AFT	6:00 PM - 8:30 PM

### LATE NIGHT SNACKS

LA PIAZZA (18+)	DECK 4, AFT	10:45 PM - 11:45 PM
LUIGI'S PIZZA	DECK 11, MID	9:30 PM - 12:00 AM

### ADDED FEATURES

BEVERAGE STATION	DECK 11, MID	24 HOURS
EYE SCREAM	DECK 11, MID	11:00 AM - 11:00 PM
ROOM SERVICE	DIAL 0	24 HOURS

### ENTERTAINMENT - LOUNGES - BARS

Adults must be 21 and older to consume alcoholic beverages.

BON VOYAGE	DECK 3, MID	10:00 AM - 11:00 PM
COVE BAR (18+)	DECK 11, FWD	10:00 AM - 11:00 PM
COVE CAFE (18+)	DECK 11, FWD	6:45 AM - 12:00 AM
CURRENTS (18+)	DECK 13, FWD	10:00 AM - 11:00 PM
D LOUNGE	DECK 4, MID	SHOWTIMES
FROZZE TREATS	DECK 11, MID	10:00 AM - 10:00 PM
LA PIAZZA (18+ AFTER 9:00 P.M.)	DECK 4, AFT	3:00 PM - 12:00 AM
MERIDIAN (18+)	DECK 12, AFT	10:00 AM - 12:00 AM
O'GILLS PUB (18+ AFTER 9:00 P.M.)	DECK 4, AFT	12:00 PM - 12:00 AM
OOH LA LA (18+)	DECK 4, AFT	5:30 PM - 12:00 AM
OUTLOOK	DECK 14, MID	
SKYLINE (18+)	DECK 4, AFT	5:30 PM - 12:30 AM
THE TUBE (18+ AFTER 9:00 P.M.)	DECK 4, AFT	7:00 PM - 8:30 PM 9:30 PM - 2:00 AM
VISTA CAFE	DECK 4, MID	7:00 AM - 11:00 PM
WAVES	DECK 12, AFT	11:00 AM - 6:00 PM

Public Health Advisory: Consuming raw or under-cooked meats, poultry, seafood, shellfish, or eggs may increase your risk for food borne illness especially if you have certain medical condition.

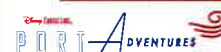

Disney's private island Castaway Cay not only offers a terrific family beach day, but many other excursions and rentals to compliment. Snorkeling, bike and float rentals, parasailing plus much more, means that there is something for everyone at Disney's Castaway Cay. To make your reservation, visit the Port Adventures Desk, Deck 5, Midship.