

PERSONAL NAVIGATOR

FRIDAY, SEPTEMBER 18, 2015



Sunrise 6:57 am Sunset 7:11 pm
Evening Attire: Cruise Casual
All Ashore: 9:45 am All Aboard: 4:45 pm

Today: Partly Cloudy High: 82°F/28°C
Tomorrow: Chance of Rain High: 78°F/26°C

DISNEY'S CASTAWAY CAY

Disney CRUISE LINE

An Unforgettable Journey

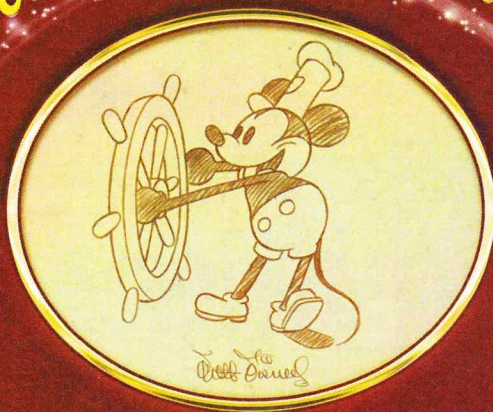

Join us tonight as we celebrate our magical voyage, inspired by the words and wisdom of the man himself, Walt Disney; featuring the Walt Disney Theatre cast, World Famous Disney Characters and the Comedy & Juggling of Michael Holly.

WALT DISNEY THEATRE

Deck 3 & 4 Forward
6:15 pm & 8:30 pm



As a courtesy to all Guests, we kindly advise that the saving of seats is **not** permitted in the Walt Disney Theatre.



Assistance available at the entrance to the Walt Disney Theatre 30 minutes prior to show time.

Disney's Castaway Cay

Reserved exclusively for Guests on Disney Cruise Line Bahamian and Caribbean cruise vacations, Castaway Cay is Disney's private port-of-call paradise. On this island, enjoy tropical leisure activities, such as snorkeling, boating, swimming and sunbathing.

Friendly Reminders

- You will need your Key To The World Card for all transactions on Disney's Castaway Cay except for the Post Office.
- For your convenience, beach towels are available as you leave the ship; please return them at the gangway at the end of your day.
- Serenity Bay is reserved for Guests 18 and older.
- A limited number of all-terrain wheelchairs across from Scuttle's Cove.
- Due to our commitment to the environment, we ask that seashells, coral and other natural treasures be left undisturbed at Disney's Castaway Cay for all to enjoy.

Debark Talk Broadcast

Important information regarding disembarkation procedures for your journey home will be covered in this debarkation briefing. The broadcast will be shown continuously on channel 5 of your stateroom television for your convenience.

Please place your luggage outside your stateroom between 8:30 pm - 10:30 pm.

Thank you in advance for completing your comment card.

SEA YA' REAL SOON!

Mickey and Minnie along with the rest of the Walt Disney Characters invite you to join them in the ship's atrium for Sea Ya Real Soon. You won't want to miss this very special farewell presentation.

Lobby Atrium,
Deck 3, Midship,
4:30 pm & 10:15 pm



Don't Miss:

The Disney Fantasy's Whistle

Will be played at 5:00 pm today as we set sail from Castaway Cay

The Disney Fantasy's whistle, a prominent element of the "Sailing Away" deck party at the start of the cruise, is quite the musical talent. It's able to perform not just the first musical line of "When You Wish Upon a Star" but also the second line of the song ("makes no difference who you are") plus several measures of "Yo Ho (A Pirate's Life for Me)," "It's a Small World," "Be Our Guest," "Hi Diddle Dee Dee (An Actor's Life for Me)" and "A Dream is a Wish."

Family Talent Show

D Lounge, Deck 4, Midship - 7:30 pm

Our families have been rehearsing and are now ready to show-case their talents. Help them make their performing dreams come true by becoming a part of our live studio audience at the Disney Fantasy Family Talent Show!

Variety Show: Michael Holly (18+)

The Tube, Deck 4, Aft - 10:45 pm

Featuring the Comedy & Juggling of Michael Holly, in this exclusive adult cabaret style show.

Visit The Onboard Sales Desk Early Today

Please visit the Onboard Sales desk, Deck 4, Midship, as early as possible today. The last day of the cruise tends to get busy in the evening, and we want to be sure you have the opportunity to save 10% on your next cruise, receive up to a \$200 onboard credit, and pay a reduced deposit!

DINNER MENU

Animator's Palate : Sea Ya Real Soon
Enchanted Garden : Sea Ya Real Soon
Royal Court : Sea Ya Real Soon

DRINK OF THE DAY

Stingray (Alcoholic)
Parrot Song (Non-Alcoholic)

IMPORTANT NUMBERS

Fire/Security: 7-3001
Medical Emergency: 7-3000
Health Center: 7-1923

ADULT ACTIVITY HIGHLIGHTS



SENSES SPA FITNESS CLASSES & SEMINARS

Sunrise Stretch - Donald's Pool - 7:00 am
Body Sculpt Boot Camp (Nom. Fee) - Senses Fitness Center - 7:30 am
Fab Abs - Senses Fitness Center - 8:30 am
Yoga on the Beach - Serenity Bay - 11:00 am
Walk in Acupuncture Digestive Management Seminar - Senses Spa & Salon - 4:15 pm
Complimentary Footprint Analysis - Senses Spa & Salon - 5:00 pm

TASTING CLASSES

Mojito & Caipirinha Tasting (21+) - Heads Up Bar - 2:00 pm
Beer Tasting (21+) - O'Gills Pub - 4:30 pm
 Please make reservations for tastings at Guest Services for a nominal fee.
 Tasting Seminars are only for Guests 21 and older.



1820 SOCIETY: ISLAND BIKE RIDE

Bike Rentals, Disney's Castaway Cay - 11:00 am
 Join your Cruise Staff team as they take you on a bike riding adventure around the island. Meet at the Bike Rentals where the fun will begin!

1820 SOCIETY: FAREWELL

The Tube, Deck 4, Aft - 10:00 pm
 Join your Cruise Staff and your new friends in this last gathering for some fun.

CLASSIC JAZZ WITH FINE WHINES

La Piazza, Deck 4, Aft - 9:30 pm
 Join Fine Whines as they play live for your listening pleasure.

LIVE GUITAR WITH DAVID KENNY

O'Gills Pub, Deck 4, Aft - 10:00 pm & 11:00 pm
 Join David Kenny as he plays live for your listening pleasure.

THE QUEST

The Tube, Deck 4, Aft - 10:15 pm
 Enjoy the wildest and wackiest scavenger team event on the seven seas!



FUN FOR ALL AGES HIGHLIGHTS



RUNDISNEY: CASTAWAY CAY 5K (10+)

The Tube, Deck 4, Aft - 9:15 am
 Runners (10+) meet together on the ship. We will depart the ship shortly thereafter, and make our way to the Bike Rentals where the run will begin.

CRAB RACES

Island Gazebo 1, Disney's Castaway Cay - 11:45 am
Island Gazebo 1, Disney's Castaway Cay - 12:45 pm
 Watch some local sea creatures make a break for the finish line.

BASKETBALL FREE THROW

In Da Shade Game Pavilion, Disney's Castaway Cay - 12:00 pm
 Join your Cruise Staff in this fun tournament and see how many you can sink in 30 seconds!

FAMILY WHALE DIG

Monstro Point, Disney's Castaway Cay - 1:00 pm
 Our island paleontologist leads us in the excavation of a giant whale skeleton and other fossilized treasures! Make no bones about it, this is an adventure every beachcomber is sure to dig!

FAMILY CRAFTS

La Piazza, Deck 4, Aft - 3:30 pm
 Create a fun souvenir with your Cruise Staff that is yours to keep.

JEWISH SABBATH

Outlook, Deck 14, Midship - 5:15 pm
 A quiet space is reserved for those wishing to conduct their own service.

FAMILY DANCE PARTY

The Tube, Deck 4, Aft - 7:00 pm
D Lounge, Deck 4, Midship - 9:45 pm
 Bring the whole family and dance your cares away to some of your favorite hits!



FAMILY TALENT SHOW

D Lounge, Deck 4, Midship - 7:30 pm
 Our families have been rehearsing and are now ready to show-case their talents. Help them make their performing dreams come true by becoming a part of our live studio audience at the Disney Fantasy Family Talent Show!



FAMILY SUPERSTAR KARAOKE

D Lounge, Deck 4, Midship - 10:30 pm
 Join your Cruise Staff in D Lounge tonight and sing along to your favorite song - fun for everyone.

YOUTH ACTIVITY HIGHLIGHTS

DINE & PLAY

A convenience for families dining at 8:15 pm, our Youth Activities counselors will be available at 9:15 pm at the entrance of Royal Court, Enchanted Garden and Animator's Palate dining rooms to bring registered children to join the fun in the Youth Activity areas.



Deck 5, Midship (7-1440) 12:30 pm - 12:00 am
(3-12 years old)

TOY STORY BOOT CAMP

7:15 pm

Join Corporal Green in our own version of boot camp as we learn how to have fun - The Toy Story way!

SO YOU WANT TO BE A PIRATE?

8:15 pm

Have you learned about life on the high seas? Do you have what it takes to be a pirate? Join Captain Hook and friends to find out!



Deck 5, Midship (7-1445) 9:00 am - 12:30 pm
(3-12 years old) 4:30 pm - 12:00 am

DETECTIVE SCHOOL

5:45 pm

It's a crime how much fun you'll have as you go CSI Goofy style.

STITCH'S FINAL FAREWELL

7:30 pm

We'll get a very special guest as we celebrate the grand finale to this cruise!



Deck 13, Midship (7-9743) 4:30 pm - 12:00 am
(11-14 years old)

INVADE TEEN HIDEOUT

10:00 am

Take over the teen-only hideout with your fellow castaways.

FINAL FAREWELL

11:00 pm

Come and join in this end of cruise dance party for you to say, "See Ya Real Soon" to your new friends.



Entrance on Deck 4, Forward (7-9418) 4:30 pm - 12:00 am
(14-17 years old)

DREAM NOW! SEA HOW! - ANIMAL, SCIENCE AND ENVIRONMENT

2:15 pm

Ever wonder how man and animal connect and live in harmony? In an interactive session you will dive into their background, education, mentors, and the dream that lead them on their path toward working with animals.

ZOMBIFIED PREMIERE

10:15 pm

It's premiere night for the latest zombie movie starring YOU!

BUENA VISTA THEATRE

Deck 4 & 5, Midship
Today's Movies

cc Open Captioning

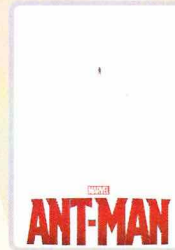

8:30 am & 3:15 pm
Duration: 1 hr 57 mins
Rating: PG-13

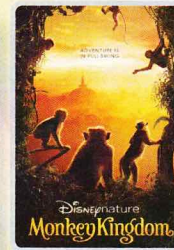

11:00 am
Duration: 1 hr 21 mins
Rating: G



1:00 pm
Duration: 1 hr 48 mins
Rating: PG

DOLBY.3D

cc Open Captioning

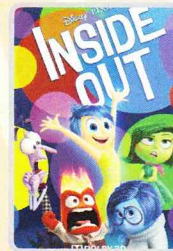

5:45 pm & 8:15 pm
Duration: 1 hr 42 mins
Rating: PG

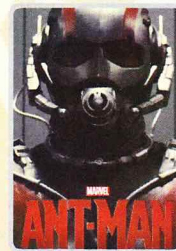

11:00 pm
Duration: 1 hr 57 mins
Rating: PG-13



TALENT SHOW

Our families have been rehearsing and are now ready to show-case their talents. Help them make their performing dreams come true by becoming a part of our live studio audience at the Family Talent Show!

*D Lounge,
Deck 4, Midship,
7:30 pm*



ADULT VARIETY ACT

Featuring the Comedy & Juggling of Michael Holly, as he entertains you in this adult exclusive show.

*The Tube (18+),
Deck 4, Aft,
10:45 pm*

YOUTH ACTIVITIES OPEN HOUSE

Open House is an opportunity for all to come and participate in a variety of exciting activities and free time in the Oceaneer Club, Oceaneer Lab, it's a small world nursery, Vibe and Edge throughout the cruise. During these times secured programming will still be offered in the other venue for those looking to check their children into care.

Disney's Oceaneer Club: 12:30 pm - 4:00 pm
Disney's Oceaneer Lab: 9:00 am - 12:30 pm

Edge: 8:00 pm - 9:30 pm
Vibe: 8:00 pm - 10:00 pm

MORE TO ENJOY WHILE ONBOARD

THE MUPPETS



There's a Muppet mystery onboard, and Kermit and Pepe need YOU to solve it! Search the ship for clues and use our special detective "badge" to catch the culprit!

Deck 2 & 5, Midship
9:00 am - 10:00 pm



SENSES
SPA & SALON
CABANA MASSAGE

Enjoy a massage at Serenity Bay - side by side or by yourself overlooking the blue waters of the Bahamas. Choose from Swedish or Deep Tissue massage. 50 minutes for only \$99 per person limited spaces available



VISTA GALLERY

Your last opportunity to purchase your Disney art. Shipping available. Stop by the Vista Gallery, Deck 4, Midship, to find out more.

6:00 pm - 11:00 pm

Shutters

GET THE PICTURE

Order a Get the Picture! photo disc and share your vacation memories digitally! No need to decide which photos to take home now, select your photos from the comfort of your home.

Print, send and share your photos easily!

Offer available per stateroom. Hurry as supplies are limited.

**Terms and conditions apply. Photos captured on your vacation are only available for purchase during this cruise.*

Disney CRUISE LINE
PORT ADVENTURES

Welcome to Disney's Castaway Cay! Today is the day to relax in an inner tube, snorkel in the Caribbean blue, get up-close and personal with live stingrays or fly high in the sky on a breathtaking aerial adventure during a parasail excursion.

Visit Marge's Barges or one of the rental locations and our friendly team will assist in making any last minute bookings.

PORT ADVENTURES MEETING TIMES AND LOCATIONS

As per ticket	Castaway Ray's Stingray Adventure	Stingray Hut
As per ticket	Castaway Cay Bottom Fishing	Marge's Barges
As per ticket	Glass Bottom Boat	Marge's Barges
As per ticket	Nature Walk and Kayaking	As per ticket
As per ticket	Parasailing	Marge's Barges
As per ticket	Seahorse Catamaran Snorkel Adventure	Marge's Barges
9:30 am	Teen Wild Side	Vibe
As per ticket	Watercraft Ski Adventure	Boat Beach

CASTAWAY CAY ISLAND RENTALS

Bicycles	9:30 am - 4:00 pm	Near Cookies Too / Windsock
Boats	9:30 am - 4:00 pm	Boat Beach
Snorkeling Gear	9:30 am - 3:30 pm	Gil's Fins and Boats / Flippers and Floats
Float	9:30 am - 3:30 pm	Gil's Fins and Boats / Flippers and Floats
Getaway Package	9:30 am - 3:30 pm	Gil's Fins and Boats / Flippers and Floats

Reservations can be made on the island at each rental location. Castaway Ray's walk up reservations can be made at Gil's Fins and Boats on Family Beach.

SHOPPING

DISNEY'S CASTAWAY CAY SHOPPING

While visiting Disney's Castaway Cay today, take the time to visit She Sells Seashells and Everything Else and Buy the Seashore where you can find Disney's Castaway Cay branded items such as casual and beach wear for the whole family. Here you can also gear up with any items you may need for fun in the sun such as towels, bathing suits, beach toys, and sunscreen.

RUNDISNEY CASTAWAY CAY 5K MERCHANDISE

If you're a runner participating in the runDisney Castaway Cay 5K, visit Buy the Seashore and commemorate your experience with runDisney Castaway Cay 5K specific merchandise such as the unique trading pin and apparel for the whole family!

DISNEY'S CASTAWAY CAY SHOPPING

Before returning to the ship from your visit to Disney's Castaway Cay, visit She Sells Seashells and Everything Else and Buy the Seashore where you can find Disney's Castaway Cay souvenirs for the whole family!

EXCLUSIVE STAR WARS THEMED MERCHANDISE

The Force is strong on the Disney Fantasy Cruise Ship! Choose your alliance and gear up with fun new Star Wars merchandise designed exclusively for Disney Cruise Line. White Caps, Deck 3, Forward.

BELLARRI JEWELRY

Head to White Caps on Deck 3, Forward, for the last opportunity on this sailing to discover the colorful jewelry collections from BELLARRI, each piece designed as its own work of art and to be given its own unique interpretation by the individual who wears it.

HELPFUL SHOPPING TIP

While shopping onboard, you may collect your items from all three stores before proceeding to checkout at any register. No need to have to wait in line in each store to pay for your items separately! White Caps, Sea Treasures and Mickey's Mainsail, Deck 3, Forward.

IMPORTANT INFORMATION

Security Notice

All Guests (including children) who wish to disembark the ship are required to present their Key to the World card at the gangway. A photo ID is also required for those Guests who are 18 years of age or older. Guests under the age of 18 are required to have a parent, guardian or other responsible adult sign an authorization form at the Guest Service desk if they wish to go ashore unaccompanied or with any adult from another stateroom.

Sunscreen/Insect Repellent Advisory
Use sunscreen first and protect against mosquito bites and related illnesses by applying insect repellent on top of sunscreen when going ashore. Insect repellent is available for purchase in White Caps.

Cold and Flu Reminder

Please wash hands frequently and thoroughly, particularly before meals. Contact the Health Center by dialing 7-1923, should anyone in your party become ill.

Corridor Quiet Hours

As a courtesy to all our Guests, please recognize quiet hallway hours from 10:00 pm til 8:00 am

Inclement Weather

For the safety of all Guests, outdoor events may be changed due to unforeseen weather conditions.

Environmental Message

With Disney's commitment to the Environment, please refrain from throwing anything over the Ship's side. Thank you!

No Reserved Seats Policy

As a courtesy to all our Guests, we kindly advise that the saving of seats is not permitted in the Walt Disney Theatre, and the saving of the sun loungers is not permitted on Deck 11, 12, and 13. Items left unattended will be returned to lost and found at Guest Services, Deck 3 Midship.

Smoking

For the comfort of our Guests, the following areas are designated as smoking areas:
*Deck 13, forward, port side by Currents
*Deck 12, aft, port side outdoor area that is accessible through the Meridian Lounge
*Deck 4, aft, port side from 6:00 pm to 6:00 am only (all of Deck 4 is non-smoking from 6:00 am to 6:00 pm)
Smoking is prohibited inside all Guest staterooms and on stateroom verandahs. Guests found smoking in their staterooms or on their verandahs will be charged a \$250 stateroom recovery fee. Electronic cigarettes may only be used in designated smoking areas.



Walt Disney Theatre

Theatrical performances may use artificial fog, strobe lights, pyrotechnics and other special effects. For the safety of our performers and the comfort of those around you, the use of any photography, video recording device or any electronic equipment is prohibited.

Verandah Safety

Please do not leave any combustible materials on your balcony when not present in your stateroom for safety reasons.

Morning	8:30	8:45	9:00	9:15	9:30	9:45	10:00	10:15	10:30	10:45	11:00	11:15	11:30	11:45	12:00	12:15	12:30	12:45	1:00	1:15	1:30															
FUNNEL VISION	Lilo & Stitch (PG) Funnel Vision						Cars 2 (G) Open Captioning Funnel Vision						Lady and the Tramp (G) Funnel Vision																							
BUENA VISTA THEATRE	Ant-Man (PG-13) Duration: 1 Hour 57 Minutes									Monkey Kingdom (G) Duration: 1 Hour 21 Minutes						Big Hero 6 (PG) Open Captioning Duration: 1 Hour 48 Minutes																				
CHARACTERS				Chip & Dale Preludes		Minnie Rustmore		Chip & Dale Gangway		Mickey Scuttles Cove					Character Dance Party Island Gazebo 1		Mickey Monstro Point																			
				Pluto Dk 4, Balcony		Jack Sparrow Marge's Barges		Goofy Scuttles Cove		Donald Post Office		Minnie Scuttles Cove		Donald Post Office																						
FUN FOR ALL AGES	Walk A Mile O'Gills Pub		Meet in The Tube												Crab Races Island Gazebo 1				Crab Races Island Gazebo 1																	
															Basketball Free Throw In Da Shade Game Pavilion				Family Whale Dig Monstro Point																	
			Youth Activities Open House		Disney's Oceaneer Lab														Youth Activities Open House		Disney's Oceaneer Club															
ADULTS	Fab Abs Senses Fitness Center														1820 Society: Island Bike Ride Bike Rentals				Live Guitar With David Kenny Castaway AirBar																	
	Friends of Bill W. Outlook														Yoga on the Beach Serenity Bay																					
VIBE 14-17 YEARS OLD							Hangin' at Teen Hideout						Volleyball						Ping Pong						Soccer											
EDGE 11-14 YEARS OLD							Invade Teen Hideout						Volleyball												Lunch at Cookies Too						Pelican Plunge					
SCUTTLE'S COVE					Open For Secured Activities		The Dig at Monstro's Point												Lunch at Pop's Props						Island Crafts											
OCEANEER LAB 3-12 YEARS OLD					Youth Activities Open House																															
OCEANEER CLUB 3-12 YEARS OLD																							Youth Activities Open House													

Afternoon	1:45	2:00	2:15	2:30	2:45	3:00	3:15	3:30	3:45	4:00	4:15	4:30	4:45	5:00	5:15	5:30	5:45	6:00	6:15	6:30	6:45			
FUNNEL VISION		Brave (PG) Open Captioning Funnel Vision						Toy Story 3 (G) Open Captioning Funnel Vision						The Emperor's New Groove (G) Funnel Vision										
BUENA VISTA THEATRE							Ant-Man (PG-13) Duration: 1 Hour 57 Minutes						Inside Out (PG) DOLBY 3D Duration: 1 Hour 42 Minutes											
CHARACTERS																								
FUN FOR ALL AGES							Family Crafts La Piazza			 Lobby Atrium		Tribute to Buble with Ed Kelly La Piazza				 Walt Disney Theatre								
												Jewish Sabbath Outlook												
												Live Music with FireLites Lobby Atrium												
ADULTS	Mojito & Caipirinha Tasting (21+) Heads Up Bar						Beer Tasting (21+) O'Gills Pub																	
	Live Guitar With David Kenny Castaway AirBar						Digestive Management Seminar Senses Spa & Salon						Footprint Analysis Senses Spa & Salon											
VIBE 14-17 YEARS OLD	Dream Now! Sea How!				Capture the Flag				Open for Teens				Xbox Challenge				Chillin' in Vibe							
EDGE 11-14 YEARS OLD	Hangin' at In Da Shade				Pool Party in Vibe				Open for Tweens				Cards Tournament				Scavenger Hunt				Game Challenge			
SCUTTLE'S COVE	Caribbean Beach Party						Sand Games																	
OCEANEER LAB 3-12 YEARS OLD							Open For Secured Activities						Dinner				Detective School 							
OCEANEER CLUB 3-12 YEARS OLD	Youth Activities Open House 						Open For Secured Activities										Magic PlayFloor 				Little Einstein's Adventure 			

Evening	7:00	7:15	7:30	7:45	8:00	8:15	8:30	8:45	9:00	9:15	9:30	9:45	10:00	10:15	10:30	10:45	11:00	11:15	11:30	11:45	12:00	
FUNNEL VISION					Pocahontas (G) Funnel Vision						Fantasia (G) Funnel Vision											
BUENA VISTA THEATRE					Inside Out (PG) DOLBY 3D Duration: 1 Hour 42 Minutes						Ant-Man (PG-13) Open Captioning Duration: 1 Hour 57 Minutes											
CHARACTERS			Pluto Preludes	Mickey Dk 4, Balcony	Goofy Preludes																	
		Minnie Dk 4, Balcony																				
FUN FOR ALL AGES			FAMILY TALENT SHOW D Lounge				A Wonderful Journey Walt Disney Theatre				Family Dance Party D Lounge				SEA YA REAL SOON! Lobby Atrium		Ed Kelly LIVE Lobby Atrium					
	Family Dance Party The Tube										Live Music with FireLites Lobby Atrium				Family KARAOKE D Lounge							
ADULTS			Classic Jazz with Fine Whines La Piazza					Piano Tribute to Elvis with Ed Kelly La Piazza			DJ Requests The Tube		The Quest The Tube		Comedy & Juggling of MICHAEL HOLLY The Tube		Club DJ RobertMichael The Tube					
											Classic Jazz LIVE La Piazza		1820 Society: Farewell The Tube									
VIBE 14-17 YEARS OLD	Game Challenge				Youth Activities Open House								Zombified Premiere		Bring It!							
EDGE 11-14 YEARS OLD	Tween Choice				Youth Activities Open House						That's Hilarious		Gender Wars		Final Farewell							
OCEANEER LAB 3-12 YEARS OLD	GAGA Ball		Stitch's Final Farewell		Super Sloppy Science				Magic Show								Magic PlayFloor					
			Craft Corner						Create a Postcard				Dance Party				Wii Challenge					
OCEANEER CLUB 3-12 YEARS OLD	Toy Story Boot Camp				So You Want to be a Pirate? Foam Block Building				Dance Party						Storytime in Pixie Hollow							
							Craft Corner						Magic PlayFloor				Game Challenge					

Symbol for activities that will be repeated during the cruise

YOUTH ACTIVITIES OPEN HOUSE

FOLD

Fold along the dotted lines and take me with you so you don't miss any of the fun!

FOLD

IN THE SPOTLIGHT SERIES
LOVE IT! SERIES

LOVE IT! SERIES
CREATE & INVENT SERIES

CLUBHOUSE SERIES
STORYBOOK SERIES

FRIDAY, SEPTEMBER 18, 2015 - DISNEY'S CASTAWAY CAY

BUENA VISTA THEATRE

Deck 4 & 5, Midship

Open Captioning

DOLBY 3D

Open Captioning



8:30 am &
3:15 pm
Duration:
1 hr 57 mins
Rating: PG-13



11:00 am
Duration:
1 hr 21 mins
Rating: G



1:00 pm
Duration:
1 hr 48 mins
Rating: PG

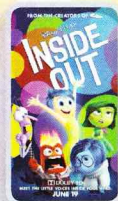

5:45 & 8:15 pm
Duration:
1 hr 42 mins
Rating: PG



11:00 pm
Duration:
1 hr 57 mins
Rating: PG-13

Character Appearances

PLUTO

Deck 4, Balcony - 9:15 am
Mt. Rustmore - 10:30 am
Preludes - 7:45 pm

CHIP & DALE

Preludes - 9:15 am
Gangway - 10:15 am

MICKEY MOUSE

Lobby Atrium (P) - 9:15 am
Scuttle's Cove - 10:30 am
Monstro Point - 1:15 pm
Deck 4, Balcony - 8:00 pm

CAPTAIN JACK SPARROW

Marge's Barges
9:45 am & 11:00 am

DAISY DUCK

Post Office
10:00 am & 11:00 am

GOOFY

Scuttle's Cove - 10:00 am
Mt. Rustmore - 11:00 am
Preludes - 8:15 pm

MINNIE MOUSE

Mt. Rustmore - 10:00 am
Scuttle's Cove - 11:00 am
Deck 4, Balcony - 7:30 pm

DONALD DUCK

Post Office
10:30 am & 11:30 am

CHARACTER DANCE PARTY

Island Gazebo 1 - 12:15 pm

SEA YA REAL SOON

Lobby Atrium
4:30 pm & 10:15 pm



(H) Hallway - (S) Starboard Side - (P) Port Side - (V) Vestibule

Don't forget your Camera to capture those magical moments!

For details of daily Disney character appearances, refer to the character line in your Navigator Grid.

YOUTH ACTIVITIES THEMED EXPERIENCES

CLUBHOUSE SERIES

focuses on movement and features content which appeals to younger children.

STORYBOOK SERIES

is designed with a strong connection to the Disney classic stories.

JUMP UP! SERIES

includes large group games & movement-oriented activities.

CREATE & INVENT SERIES

will have a tactile focus allowing children to create and admire their work.

YOUTH ACTIVITIES OPEN HOUSE

A non-secured program with activities for families, adults and children of all ages to enjoy together.

IN THE SPOTLIGHT SERIES

focuses on children's stage presence with lots of activities and enthusiasm.

SOLVE IT! SERIES

are less active, but will challenge children with problem/solutions-based activities.

SHIP DIRECTORY

YOUTH ACTIVITIES

DISNEY'S OCEANEER CLUB	DECK 5, MID	12:30 PM - 12:00 AM
DISNEY'S OCEANEER LAB	DECK 5, MID	9:00 AM - 12:30 PM
		4:30 PM - 12:00 AM
EDGE	DECK 13, MID	4:30 PM - 12:00 AM
VIBE	DECK 4, FWD	4:30 PM - 12:00 AM
IT'S A SMALL WORLD NURSERY	DECK 5, MID	9:00 AM - 11:30 PM

POOLS & MORE

* Children under 12 must have adult supervision in pool areas.

AQUADUCK	DECK 12, MID	1:00 PM - 11:00 PM
AQUALAB	DECK 12, AFT	1:00 PM - 7:00 PM
DONALD'S POOL	DECK 11, MID	12:00 PM - 10:00 PM
MICKEY'S POOL	DECK 11, MID	10:00 AM - 10:30 PM
MICKEY'S SLIDE	DECK 11, MID	12:00 PM - 6:00 PM
NEMO'S REEF	DECK 11, MID	12:00 PM - 6:00 PM
QUIET COVE POOL (18+)	DECK 11, FWD	8:00 AM - 11:00 PM
SATELLITE FALLS (18+)	DECK 13, FWD	6:00 AM - 8:00 PM

Complimentary pool vests are available for children to use in the pools onboard.
They are located on the pool deck.

RECREATION

GOLF/SPORTS SIMULATORS	DECK 13, AFT	1:00 PM - 6:00 PM
GOOFY GOLF	DECK 13, AFT	8:00 AM - 10:00 PM
GOOFY'S SPORTS DECK	DECK 13, AFT	8:00 AM - 6:00 PM
MIDSHIP DETECTIVE AGENCY	DECKS 2 & 5, MID	9:00 AM - 10:00 PM
PORT ADVENTURES DESK	DECK 5, MID	
SENSES FITNESS CENTER (18+)	DECK 11, FWD	6:30 AM - 10:00 PM

GENERAL INFORMATION

ARR-CADE	DECK 11, AFT	24 HOURS
DISNEY VACATION CLUB	DECK 4, MID	6:00 PM - 10:00 PM
GUEST SERVICES	DECK 3, MID	24 HOURS
MEDICAL HEALTH CENTER	DECK 1, FWD	9:30 AM - 11:00 AM
		4:30 PM - 7:00 PM
ONBOARD SALES DESK	DECK 4, MID	8:30 AM - 10:00 AM
		4:00 PM - 10:00 PM
PORT & SHOPPING DESK	DECK 4, MID	
PRELUDES	DECK 3, FWD	5:45 PM - 8:45 PM
SENSES SPA AND SALON	DECK 11, FWD	8:00 AM - 10:00 PM
SHUTTERS PHOTO GALLERY	DECK 4, MID	3:30 PM - 11:30 PM
SHUTTERS DIGITAL	DECK 4, MID	12:00 AM - 11:00 PM

SHOPPING

BIBBIDI BOBBIDI BOUTIQUE	DECK 5, MID	9:00 AM - 9:00 PM
MICKEY'S MAINSAIL	DECK 3, FWD	5:30 PM - 11:00 PM
QUACKS	DECK 11, MID	
SEA TREASURES	DECK 3, FWD	5:30 PM - 11:00 PM
VISTA GALLERY	DECK 4, MID	6:00 PM - 11:00 PM
WHITE CAPS	DECK 3, FWD	5:30 PM - 11:00 PM
WHOZITS & WHATZITS	DECK 11, MID	7:00 PM - 11:00 PM

DINNER MENU
 Animator's Palate : Sea Ya Real Soon
 Enchanted Garden : Sea Ya Real Soon
 Royal Court : Sea Ya Real Soon
 Dining Times: 5:45pm & 8:15pm

DRINK OF THE DAY
 Stringray (Alcoholic)
 Parrot Song (Non-Alcoholic)

WEATHER FORECAST
 Today: Partly Cloudy
 High: 82°F/28°C
 Tomorrow: Chance of Rain
 High: 78°F/26°C

Evening Attire: Cruise Casual

DINING & LOUNGES

BREAKFAST

CABANAS CONTINENTAL	DECK 11, AFT	7:00 AM - 7:30 AM
CABANAS	DECK 11, AFT	7:30 AM - 10:45 AM
ENCHANTED GARDEN	DECK 2, MID	8:30 AM - 10:30 AM
ROYAL COURT	DECK 3, MID	8:00 AM - 9:30 AM

LUNCH

CABANAS	DECK 11, AFT	12:00 PM - 1:30 PM
COOKIES	CASTAWAY CAY	11:30 AM - 2:00 PM
COOKIES TOO	CASTAWAY CAY	11:30 AM - 2:00 PM
FILLMORE'S FAVORITES	DECK 11, MID	10:45 AM - 6:30 PM
LUIGI'S PIZZA	DECK 11, MID	10:45 AM - 6:30 PM
TOW MATER'S GRILL	DECK 11, MID	10:45 AM - 10:00 PM

DINNER

ANIMATOR'S PALATE	DECK 3, AFT	5:45 PM & 8:15 PM
ENCHANTED GARDEN	DECK 2, MID	5:45 PM & 8:15 PM
ROYAL COURT	DECK 3, MID	5:45 PM & 8:15 PM
PALO (18+) (RESERVATIONS REQ. & NOM. FEE APPLIES)	DECK 12, AFT	6:00 PM - 8:30 PM
REMY (18+) (RESERVATIONS REQ. & NOM. FEE APPLIES)	DECK 12, AFT	6:00 PM - 8:30 PM

LATE NIGHT SNACKS

LA PIAZZA (18+)	DECK 4, AFT	10:45 PM - 11:45 PM
LUIGI'S PIZZA	DECK 11, MID	9:30 PM - 12:00 AM

ADDED FEATURES

BEVERAGE STATION	DECK 11, MID	24 HOURS
EYE SCREAM	DECK 11, MID	11:00 AM - 11:00 PM
ROOM SERVICE	DIAL 0	CLOSES AT 1:30 AM

ENTERTAINMENT - LOUNGES - BARS

Adults must be 21 and older to consume alcoholic beverages.

BON VOYAGE	DECK 3, MID	3:00 PM - 11:00 PM
COVE BAR (18+)	DECK 11, FWD	11:00 AM - 11:00 PM
COVE CAFE (18+)	DECK 11, FWD	6:45 AM - 12:00 AM
CURRENTS (18+)	DECK 13, FWD	12:00 PM - 11:00 PM
D LOUNGE	DECK 4, MID	SHOWTIMES
FROZONE TREATS	DECK 11, MID	12:00 PM - 10:00 PM
LA PIAZZA (18+ AFTER 9:00 P.M.)	DECK 4, AFT	5:00 PM - 12:00 AM
MERIDIAN (18+)	DECK 12, AFT	5:00 PM - 12:00 AM
O'GILLS PUB (18+ AFTER 9:00 P.M.)	DECK 4, AFT	4:00 PM - 12:00 AM
OOH LA LA (18+)	DECK 4, AFT	5:00 PM - 12:00 AM
OUTLOOK	DECK 14, MID	
SKYLINE (18+)	DECK 4, AFT	5:00 PM - 12:30 AM
THE TUBE (18+ AFTER 9:00 P.M.)	DECK 4, AFT	7:00 PM - 8:30 PM
		9:30 PM - 1:00 AM
VISTA CAFE	DECK 4, MID	7:00 AM - 11:00 PM
WAVES	DECK 12, AFT	

CASTAWAY CAY BARS

CONCHED OUT BAR	CASTAWAY CAY	9:00 AM - 4:00 PM
CASTAWAY AIR BAR	CASTAWAY CAY	9:00 AM - 4:00 PM
HEADS UP BAR	CASTAWAY CAY	9:00 AM - 3:30 PM
SAND BAR	CASTAWAY CAY	9:00 AM - 4:00 PM

Public Health Advisory: Consuming raw or under-cooked meats, poultry, seafood, shellfish, or eggs may increase your risk for food borne illness, especially if you have certain medical condition.

IMPORTANT NUMBERS

Fire/Security:	7-3001
Medical EMERGENCY:	7-3000
Health Center:	7-1923

All Ashore:
Approx. 9:45 am

All Aboard:
4:45 pm