

PERSONAL NAVIGATOR

WEDNESDAY, SEPTEMBER 16, 2015

ST. THOMAS & ST. JOHN, U.S. VIRGIN ISLANDS

Sunrise 6:07 am Sunset: 6:21 pm
Evening Attire: Cruise Casual
All Ashore: 7:45 am All Aboard: 4:00 pm

Today: Partly Cloudy High: 82°F/28°C
Tomorrow: Partly Cloudy High: 84°F/29°C

T•H•E RICKY KALMON HYPNOSIS SHOW

The ONLY Comedy Show Where the Audience Becomes The Stars!®

WALT DISNEY THEATRE

Deck 3 & 4 Forward
6:15 pm & 8:30 pm

As a courtesy to all Guests, we kindly advise that the saving of seats is **not** permitted in the Walt Disney Theatre.

Assistance available at the entrance to the Walt Disney Theatre 30 minutes prior to show time.



St. Thomas Port Information

Once largely occupied by Dutch-owned sugar cane plantations and pirates of the Caribbean, St. Thomas and St. John of the U.S. Virgin Islands are some of the most popular tropical tourist destinations in the world. A destination that boasts so many sites for sport, relaxation and leisure has a culture that is still influenced in ways by its agricultural and native past.

Two-thirds of the island of St. John, a short ferry ride from St. Thomas, is a National Park. Not only is this part of the island the most beautiful it is also the most serene, surrounded by shimmering bays and beaches.

A place so celebrated today for its pristine tranquility and peaceful way of life was—for 150 years—a notorious pirate post before the islands were conquered by the Dutch West Indian Company.

The islands have seen a steady rise in tourism since, and today, there is an entire world of leisure and adventure to explore on St. Thomas and St. John.

DOCKING

The ship docks at Havensight Mall Dock, which is also known as West Indian Company Dock.

HALLOWEEN STORY TELLING

Join our Sea Captain for the Halloween tradition of telling ghostly tales of the strange, bizarre and just plain scary that will leave even the bravest of souls with a chill.

**Deck Stage,
Deck 11, Midship,
10:30 pm**

Don't Miss:

Disney Animation: Persistence of Vision

D Lounge, Deck 4, Midship - 4:00 pm

Go behind the scenes at Walt Disney Animation Studios and learn the principles that make animation work, and try your hand at creating your own easy animation demonstration in this fun and fascinating enrichment program.

Officer Pin Trading

Preludes, Deck 3, Forward - 7:15 pm

Come trade pins with the Officers of the Disney Fantasy.

80's Music Challenge (18+)

The Tube, Deck 4, Aft - 10:30 pm

"Moon Walk" back to the 80's as we put your musical knowledge of the decade to the test.

London Rocks (18+)

The Tube, Deck 4, Aft - 11:00 pm

Hop onboard and hit the dance floor as we take you on a ride through the charts, partying it up to some of the hottest British hits! With a special performance by the Underground Dancers.



Please check your tour tickets for meeting times and locations. Visit the Port Adventures desk, Deck 5, Midship for any questions.

DINNER MENU

Animator's Palate : Prince & Princess
Enchanted Garden : Prince & Princess
Royal Court : Prince & Princess

DRINK OF THE DAY

Mai Tai (Alcoholic)
Cranberry No-Jito (Non-Alcoholic)

IMPORTANT NUMBERS

Fire/Security: 7-3001
Medical Emergency: 7-3000
Health Center: 7-1923

ADULT ACTIVITY HIGHLIGHTS



SENSES SPA FITNESS CLASSES & SEMINARS

Sunrise Stretch - Senses Fitness Center - 7:00 am

Fab Abs - Senses Fitness Center - 8:30 am

Seminar: Burn Fat Faster - Senses Spa & Salon - 4:00 pm

Walk in Acupuncture Digestive Management Seminar - Senses Fitness Center - 4:30 pm

Pure Form Pilates - Senses Fitness Center - 5:00 pm



1820 SOCIETY: GIANT JENGA

O'Gills Pub, Deck 4, Aft - 4:15 pm

Have some fun with this classic game.

ART OF THE THEME SHOW TOUR

Meridian, Deck 12, Aft - 2:30 pm

Join us for a guided tour highlighting the design, Imagineering and artistry of the Disney Fantasy. This tour is reserved for Guests 18 and over.

ESPN DREAM TEAM DRAFT DAY - BASKETBALL

O'Gills Pub, Deck 4, Aft - 5:30 pm

Join the "Commissioner" and engage in this interactive fantasy basketball draft unlike anything you've ever seen! Can YOU draft the greatest basketball team of all-time?

PIANO TRIBUTE TO BUBLE WITH ED KELLY

La Piazza, Deck 4, Aft - 9:30 pm

Join Ed Kelly as he plays the greatest hits from Michael Buble for your listening pleasure.

POP!

The Tube, Deck 4, Aft - 10:00 pm

Have you been told you are full of useless information about pop culture? If the answer is "Yes", then you have what it takes to play the high energy game show all about the world of Pop!

80'S MUSIC CHALLENGE

The Tube, Deck 4, Aft - 10:30 pm

"Moon Walk" back to the 80's as we put your musical knowledge of the decade to the test.

FUN FOR ALL AGES HIGHLIGHTS



DISNEY ANIMATION: PERSISTENCE OF VISION

D Lounge, Deck 4, Midship - 4:00 pm

Go behind the scenes at Walt Disney Animation Studios and learn the principles that make animation work, and try your hand at creating your own easy animation demonstration in this fun and fascinating enrichment program.



DISNEY CHANNEL ON DECK

Deck 11 Stage, Deck 11, Midship - 4:30 pm

Funnel Vision, Deck 11, Midship - 4:30 pm

Don't change that channel! It's time for a Disney Channel afternoon poolside! Your Cruise Staff will host an exciting day of games and contests in between your favorite Disney Channel shows! So sit back, relax, and enjoy the sun!

PLAYMATION

D Lounge, Deck 4, Midship - 5:00 pm

The Avengers Need You: The battle begins October 4, but recruits can reserve their gear onboard today!

FAMILY DANCE PARTY

The Tube, Deck 4, Aft - 7:00 pm

Bring the whole family and dance your cares away to some of your favorite hits!

OFFICER PIN TRADING

Preludes, Deck 3, Forward - 7:15 pm

Come trade pins with the Officers of the Disney Fantasy.



DOUBLE UP JACKPOT BINGO

Bingo Pre-Sales start at 7:15 pm

D Lounge, Deck 4, Midship - 7:30 pm

Special double up session: All electronic cards purchased will be doubled! The snowball jackpot continues to grow and could be won today! Pre-Sales start 15 minutes prior to the game.



FAMILY SUPERSTAR KARAOKE

D Lounge, Deck 4, Midship - 9:30 pm & 10:45 pm

Join your Cruise Staff in D Lounge tonight and sing along to your favorite song - fun for everyone.



SALUDOS AMIGOS FIESTA

D Lounge, Deck 4, Midship - 10:15 pm

Come see what Donald and his friends are up to this time. Bring the family out to this interactive dance party featuring fun Latin music! Your family will learn to salsa, merengue and just have a Latin good time!



HAUNTED STORIES OF THE SEA

Deck 11 Stage, Deck 11, Midship - 10:30 pm

Join our Sea Captain for the Halloween tradition of telling ghostly tales of the strange, bizarre and just plain scary that will leave even the bravest of souls with a chill.

SAFETY ASHORE INFORMATION

While you will find many great experiences ashore, please remain vigilant about your personal safety and the safety of your belongings. As in any large urban tourist destination, you'll want to take some basic precautions to make the most of your time ashore.

- Be aware of your surroundings at all times. Avoid short cuts, narrow alleys and poorly lit streets.
- Avoid wandering from the main shopping and tourist areas into unfamiliar territory. If venturing out independently, have a plan, use only licensed taxi operators.
- Identity/Credit Card theft can occur anywhere. Please remain vigilant in monitoring the safe keeping of your personal information.
- Leave valuables in your room safe and avoid carrying large amounts of cash. Exercise caution when using ATMs. Cameras and handbags should be carried close to your body or concealed out of sight.
- Leave air transportation tickets and other travel documents in your room safe. When going ashore, each adult is required to carry a Driver's license, passport or other government-issued photo ID. - Note: Some ports may require guests to carry passports ashore.
- Most crimes are easier to commit in dark unlit areas. When going ashore at night, please be extra vigilant about your personal safety.

YOUTH ACTIVITY HIGHLIGHTS

DINE & PLAY

A convenience for families dining at 8:15 pm, our Youth Activities counselors will be available at 9:15 pm at the entrance of Royal Court, Enchanted Garden and Animator's Palate dining rooms to bring registered children to join the fun in the Youth Activity areas.



Deck 5, Midship (7-1440)
(3-12 years old) **10:00 am - 12:00 am**

CRUISIN' WITH CRUSH

3:00 pm

Be sure to check out Disney's Oceaneer Club to see Crush when he stops by!

BIG TOP FUN FEST!

8:00 pm

It's the greatest show on Earth. Come re-discover the circus Disney style with clowns, jugglers and classic Disney cartoons.



Deck 5, Midship (7-1445)
(3-12 years old) **7:30 am - 12:00 am**

ANIMATION CELLS

10:30 am

Learn what it takes to be a Disney Animator, then put your new skills to the test as you create your very own animation cell.

STITCH'S ADVENTURE SQUAD

7:30 pm

Stitch, everyone's favorite alien, is making an appearance to share some of his mischievous games and activities.



Deck 13, Midship (7-9743)
(11-14 years old) **9:00 am - 1:00 am**

ANYONE CAN COOK

7:00 pm

Anyone can cook as we work together to create some of our favorite treats.

ESPN DREAM TEAM DRAFT DAY - BASEBALL

9:00 pm

Play ball! Join the "Commissioner" and engage in this interactive fantasy baseball draft unlike anything you've ever seen! Can YOU draft the greatest baseball team of all-time?



Entrance on Deck 4, Forward (7-9418)
(14-17 years old) **11:00 am - 2:00 am**

FIFA CHALLENGE

4:30 pm

Show us your skills, and try and beat the competition.

CROWNING OF THE COUCH POTATO

10:45 pm

Do you think you know your movies, TV and commercials? Well it's time to test your knowledge on all the recent releases.

BUENA VISTA THEATRE

Deck 4 & 5, Midship
Today's Movies

Open Captioning



10:00 am
Duration: 2 hrs 10 mins
Rating: PG

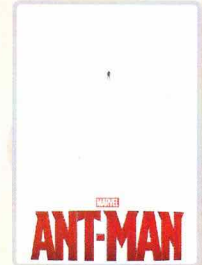

12:45 pm & 10:30 pm
Duration: 1 hr 57 mins
Rating: PG-13

DOLBY 3D

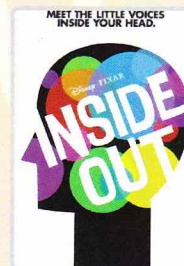

3:30 pm
Duration: 1 hr 42 mins
Rating: PG

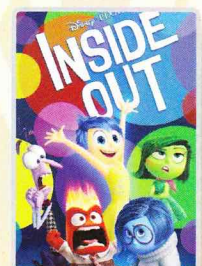

5:45 pm & 8:15 pm
Duration: 1 hr 42 mins
Rating: PG



FAMILY DANCE PARTY

Come see what Donald and his friends are up to this time. Bring the family out to this interactive dance party featuring fun Latin music! Your family will learn to Salsa, Merengue and just have a Latin good time!

D Lounge,
Deck 4, Midship,
10:15 pm



ADULT QUIZ

"Moon Walk" back to the 80's as we put your musical knowledge of the decade to the test.

The Tube (18+),
Deck 4, Aft,
10:30 pm

YOUTH ACTIVITIES OPEN HOUSE

Open House is an opportunity for all to come and participate in a variety of exciting activities and free time in the Oceaneer Club, Oceaneer Lab, it's a small world nursery, Vibe and Edge throughout the cruise. During these times secured programming will still be offered in the other venue for those looking to check their children into care.

Disney's Oceaneer Club: 10:00 am - 1:00 pm
Disney's Oceaneer Lab: 3:00 pm - 5:00 pm
Edge: 9:00 am - 11:00 am & 5:00 pm - 6:30 pm
Vibe: 11:00 am - 12:00 pm & 6:30 pm - 8:30 pm

MORE TO ENJOY WHILE ONBOARD



ALASKA AWAITS

Take your family on an Alaskan adventure they'll never forget! Sail through magnificent fjords fed by glaciers. Discover untamed nature and walk in the footsteps of prospectors. Begin your adventure today! Visit the Onboard Sales Desk to learn more about our special onboard booking offer.



DISNEY VACATION CLUB® GROUP PREVIEW

Want to learn more about taking magical vacations year after year? Please see a Disney Vacation Club representative on Deck 4, Midship, or call 7-2805 from your stateroom phone for more information about our interactive group presentation.



PORT AND SHOPPING INFORMATION

St Thomas is not to be missed offering some of the best shopping this cruise! Take a taxi to downtown St Thomas early! Meet your Port Shopping Guide, Johan in Diamonds International Store #1a between 10:00 am -12:00 pm. Remember to pick up your shopping map & coupons on the gangway and your voucher for a Free Shopping Bag Charm & all day raffle in Diamonds International.

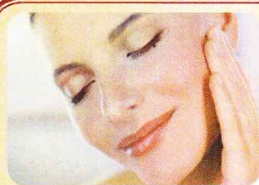

SENSES
SPA & SALON

PAMPER PACKAGE

- 50 minute Full Body Massage
 - Foot & Ankle Massage
 - Indian Scalp Massage
 - 25 Minute Booster Facial
- ONLY \$149

Call Senses Spa & Salon, 7-1465



Visit the Vista Gallery where you can admire beautiful artwork created by various celebrated artists and featuring some of your favorite Disney characters.

VISTA GALLERY | DECK 4, MIDSHIP

Shutters

PHOTO BOOK

Visit Shutters today and turn your magical vacation memories into an impressive keepsake, a personal one of a kind Photo Book.

Fill every page with memories of your cruise vacation, during this Festive Season. Orders close at 8:00 pm on the last day of the cruise. Supplies are limited.

**Terms and conditions apply. The Photo Book is only available for purchase during this cruise.*

Connect @ Sea

We are now offering a NEW and improved Internet service to stay connected on your cruise like no other in the industry! Internet packages range from \$0.25 per MB - \$89.00 (1000 MB package). For more information contact your Connect@Sea Expert or Guest Services onboard.

ONBOARD AIRLINE CHECK IN

Stop by the Guest Services Desk, Deck 3, Midship to find out about enrolling in our Onboard Airline Check In Service.

FREE ON DEMAND TV

Watch Disney movies, Hollywood features, ABC shows, and even captioned content, plus much more "On Demand" for FREE in the comfort of your stateroom! Bookmark your movie and come back to watch it later. Press MENU on your stateroom television remote control and follow the prompts.

Disney Cruise Line

PORT ADVENTURES

Your Port Adventures Desk is open this morning for your last minute St. Thomas reservations. Let us take care of everything from Magen's Bay to island tours to St. John where you can sail and snorkel - your tour can even leave you time for shopping at the end! Don't forget to reserve space for the trip to St. John and its beautiful Trunk Bay beach. For the more adventurous, join us for one of the many Catamaran Sail and Snorkel excursions. Your friendly Port Adventures team are here to help.

SHOPPING

OFFICER PIN TRADING

Come and trade pins with the Officers of the Disney Fantasy Cruise Ship at 7:15 pm in the Preludes, Deck 3, Forward.

STYLISH WATCHES ONBOARD

Whether you need a tool for strict timekeeping or a fun fashion accessory, visit White Caps and browse the wide selection of stylish watches available including popular brands such as Skagen, Tissot, and Shinola. Deck 3, Forward.

HIDDEN CHARACTERS IN THOMAS KINKADE ART!

Known as the "Painter of Light," Thomas Kinkade is one of Disney's most celebrated artists having created an array of enchanting artwork. Stop by the Vista Gallery today to view his unique collection of paintings featuring some of your favorite Disney characters! Also, take the time to try and find all of the hidden Disney characters scattered throughout his paintings. Are you up to the challenge? Deck 4, Midship.

BIBBIDI BOBBIDI BOUTIQUE

Be a part of a new world with the Bibbidi Bobbidi Boutique's Under The Sea makeover package, designed especially for Disney Cruise Line! Shimmer like a mermaid with a two piece swim suit and matching accessories which include colored sun block, necklace, hair clip, and nail polish. Deck 5, Midship.

UNIQUE JEWELRY FROM BELLARRI COLLECTIONS

Add a splash of color to your outfit with one of the elegant and unique jewelry pieces from BELLARRI Collections. Select the piece that most suits your style when you visit White Caps, Deck 3, Forward.

GREAT REASON TO SHOP ONBOARD!

Head to the onboard merchandise shops, Deck 3, Forward, where you can purchase a Disney Cruise Line Towel Tote for \$17.95 with any merchandise purchase of \$40.00 or more. While supplies last. Offer subject to restrictions and change without notice.

Due to port regulations, when the ship is docked, the stores will remain closed.

IMPORTANT INFORMATION

Security Notice

All Guests (including children) who wish to disembark the ship are required to present their Key to the World card at the gangway. A photo ID is also required for those Guests who are 18 years of age or older. Guests under the age of 18 are required to have a parent, guardian or other responsible adult sign an authorization form at the Guest Service Desk if they wish to go ashore unaccompanied or with any adult from another stateroom.

Sunscreens/Insect Repellent Advisory
Use sunscreen first and protect against mosquito bites and related illnesses by applying insect repellent on top of sunscreen when going ashore. Insect repellent is available for purchase in White Caps.

Cold and Flu Reminder

Please wash hands frequently and thoroughly, particularly before meals. Contact the Health Center by dialing 7-1923, should anyone in your party become ill.

Corridor Quiet Hours

As a courtesy to all our Guests, please recognize quiet hallway hours from 10:00 pm til 8:00 am

Inclement Weather

For the safety of all Guests, outdoor events may be changed due to unforeseen weather conditions.

Environmental Message

With Disney's commitment to the Environment, please refrain from throwing anything over the Ship's side. Thank you!

No Reserved Seats Policy

As a courtesy to all our Guests, we kindly advise that the saving of seats is not permitted in the Walt Disney Theatre, and the saving of the sun loungers is not permitted on Deck 11, 12, and 13. Items left unattended will be returned to lost and found at Guest Services, Deck 3 Midship.

Smoking

For the comfort of our Guests, the following areas are designated as smoking areas:
*Deck 13, forward, port side by Currents
*Deck 12, aft, port side outdoor area that is accessible through the Meridian Lounge
*Deck 4, aft, port side from 6:00 pm to 6:00 am only (all of Deck 4 is non-smoking from 6:00 am to 6:00 pm)
Smoking is prohibited inside all Guest staterooms and on stateroom verandahs. Guests found smoking in their staterooms or on their verandahs will be charged a \$250 stateroom recovery fee. Electronic cigarettes may only be used in designated smoking areas.

Walt Disney Theatre

Theatrical performances may use artificial fog, strobe lights, pyrotechnics and other special effects. For the safety of our performers and the comfort of those around you, the use of any photography, video recording device or any electronic equipment is prohibited.

Verandah Safety

Please do not leave any combustible materials on your balcony when not present in your stateroom for safety reasons.

| Morning | 8:30 | 8:45 | 9:00 | 9:15 | 9:30 | 9:45 | 10:00 | 10:15 | 10:30 | 10:45 | 11:00 | 11:15 | 11:30 | 11:45 | 12:00 | 12:15 | 12:30 | 12:45 | 1:00 | 1:15 | 1:30 | | | | | | |
|---------------------------------|---------------------------------------------------------------------------------------------|------|---------------------------------------------|------|-----------------------------|--------------------------------------------------------------------|------------------------------------------------------------------------|-------|--------------------------------------|-------|-------------------------------------------------------|-------|--------------------------------|-------|---------------------------|----------------------------------------------------------|---------------------------------|--------------------------------------|------------------------------|-------|-----------------------------|--|------------------------------------------------------------------------|--|------------------|--|--|
| FUNNEL VISION | Alice in Wonderland (PG) - OC Open Captioning Funnel Vision | | | | | Mulan (G) Funnel Vision | | | | | Hercules (G) Funnel Vision | | | | | | | | | | | | | | | | |
| BUENA VISTA THEATRE | | | | | | Tomorrowland (PG) Open Captioning Duration: 2 Hours 10 Minutes | | | | | | | | | | Ant-Man (PG-13) Duration: 1 Hour 57 Minutes | | | | | | | | | | | |
| CHARACTERS | Don't forget your Camera to capture those Magical Moments! | | | | | | | | | | | | | | | | | | | | | | | | | | |
| | Please refer to the Character Board in the Lobby Atrium For detailed Character appearances. | | | | | | | | | | | | | | | | | | | | | | | | | | |
| FUN FOR ALL AGES | Youth Activities Open House Edge | | | | | | | | | | Youth Activities Open House Vibe | | | | | | | | | | | | | | | | |
| | | | | | | | | | | | Youth Activities Open House Disney's Oceaneer Club | | | | | | | | | | | | | | | | |
| | Port Adventures - Please check your tickets For meeting times and locations. | | | | | | | | | | | | | | | | | | | | | | | | | | |
| ADULTS | Friends of Bill W. Outlook | | Books and Magazines available in Cove Cafe. | | | | | | | | | | | | | | | | | | Adult Trivia O'Gills Pub | | | | | | |
| | Fab Abs Senses Fitness Center | | Board Games available in O'Gills Pub. | | | | | | | | | | | | | | | | | | | | | | | | |
| VIBE 14-17 YEARS OLD | | | | | | | | | | | Youth Activities Open House | | | | | Halloween Crafts | | | | | | | | | | | |
| EDGE 11-14 YEARS OLD | Youth Activities Open House | | | | | Four Square | | | | | Xbox Challenge | | | | | Game Challenge | | | | | | | | | | | |
| OCEANEER LAB 3-12 YEARS OLD | Game Challenge | | | | | | Pathfinders | | Animation Cells | | | | | | | | Lunch | | Float Fun Trivia | | | | | | | | |
| | | | Four Square | | | | | | | | GAGA Ball | | | | Craft Corner | | | | | | | | | | | | |
| OCEANEER CLUB 3-12 YEARS OLD | Youth Activities Open House | | | | | | | | | | | | | | | | | | | | | | | | | | |
| | | | | | | | | | | | Magic PlayFloor | | | | | | | | | | | | | | | | |
| Afternoon | 1:45 | 2:00 | 2:15 | 2:30 | 2:45 | 3:00 | 3:15 | 3:30 | 3:45 | 4:00 | 4:15 | 4:30 | 4:45 | 5:00 | 5:15 | 5:30 | 5:45 | 6:00 | 6:15 | 6:30 | 6:45 | | | | | | |
| FUNNEL VISION | Snow White and the Seven Dwarfs (G) Funnel Vision | | | | | Star Wars Rebels: Disney Channel XD (G) Funnel Vision | | | | | Disney Channel on Deck Funnel Vision | | | | | The Aristocats (G) Funnel Vision | | | | | | | | | | | |
| BUENA VISTA THEATRE | | | | | | Inside Out (PG) Duration: 1 Hour 42 Minutes | | | | | | | | | | Inside Out (PG) DOLBY 3D Duration: 1 Hour 42 Minutes | | | | | | | | | | | |
| CHARACTERS | Please refer to the Character Board in the Lobby Atrium For detailed Character appearances. | | | | | | | | | | Daisy Preludes | | Donald Preludes | | Minnie Dk 4, Balcony | | | | | | | | | | | | |
| | Don't forget your Camera to capture those Magical Moments! | | | | | | | | | | Belle Lobby Atrium (H) | | Cinderella Lobby Atrium (H) | | Ariel Lobby Atrium (H) | | Tinker Bell Lobby Atrium (V) | | Pluto Preludes | | | | | | | | |
| FUN FOR ALL AGES | Xbox Kinect - Just Dance Challenge O'Gills Pub | | | | | Disney Animation: Persistence of Vision D Lounge | | | | | | | | | | | | | | | | | The Comedy & Hypnosis of RICKY KALMON Walt Disney Theatre | | | | |
| | Youth Activities Open House Disney's Oceaneer Lab | | | | | Deck Stage | | | | | Live Music with FireLites Lobby Atrium | | | | | | | | | | | | | | | | |
| | Toddler Time Outlook | | | | | | | | | | | | | | | | | | | | | | | | | | |
| ADULTS | Art of The Theme Show Tour Meridian | | | | | 1820 Society: Giant Jenga O'Gills Pub | | | | | ESPN Dream Team Draft Day - Basketball O'Gills Pub | | | | | | | | | | | | | | | | |
| | | | | | | Burn Fat Faster Senses Spa & Salon | | | | | Digestive Management Seminar Senses Fitness Center | | | | | Pure Form Pilates Senses Fitness Center | | | | | | | | | | | |
| VIBE 14-17 YEARS OLD | Matinee Movie | | | | | GAGA Ball | | | | | Fifa Challenge | | | | | Anyone Can Cook | | | | | Open House | | | | | | |
| EDGE 11-14 YEARS OLD | GAGA Ball | | Cards Tournament | | Digi Hunt | | | | Sports Deck Fun | | | | Youth Activities Open House | | | | | | | | | | | | | | |
| OCEANEER LAB 3-12 YEARS OLD | Magic Show | | | | Youth Activities Open House | | | | | | | | Dinner | | | | | | | | | | Relay Games | | | | |
| | | | Relay Games | | Playmation | | Super Sloppy Science | | | | | | | | | | | | | | | | | | Halloween Crafts | | |
| OCEANEER CLUB 3-12 YEARS OLD | Halloween Crafts | | | | | | | | Parachute Games | | | | | | | | | | | | | | Animation Antics | | | | |
| | | | | | | | | | | | | | | | | | | | | | | | | | | | |
| Cruisin' with Crush | | | | | | | | | | | | | | | | | | | | | | | | | | | |
| Evening | 7:00 | 7:15 | 7:30 | 7:45 | 8:00 | 8:15 | 8:30 | 8:45 | 9:00 | 9:15 | 9:30 | 9:45 | 10:00 | 10:15 | 10:30 | 10:45 | 11:00 | 11:15 | 11:30 | 11:45 | 12:00 | | | | | | |
| FUNNEL VISION | | | | | | Halloweentown - (TV-G) Funnel Vision | | | | | The Haunted Mansion (PG) Funnel Vision | | | | | | | | | | | | | | | | |
| BUENA VISTA THEATRE | | | | | | Inside Out (PG) DOLBY 3D Duration: 1 Hour 42 Minutes | | | | | | | | | | Ant-Man (PG-13) Duration: 1 Hour 57 Minutes | | | | | | | | | | | |
| CHARACTERS | Ariel Lobby Atrium (H) | | Tiana Lobby Atrium (H) | | Belle Lobby Atrium (H) | | Cinderella Lobby Atrium (H) | | Ariel Lobby Atrium (H) | | Pluto Preludes | | Stitch Dk 4, Balcony | | | | | | | | | | | | | | |
| | | | Tinker Bell Lobby Atrium (V) | | Minnie Dk 4, Balcony | | | | Goofy Preludes | | Tinker Bell Lobby Atrium (V) | | Dopey Dk 4, Balcony | | | | | | | | | | | | | | |
| FUN FOR ALL AGES | Bingo Pre-Sales D Lounge | | Double Up Jackpot Bingo D Lounge | | | | The Comedy & Hypnosis of RICKY KALMON Walt Disney Theatre | | | | D Lounge | | Deck Stage | | | | | | | | | | | | | | |
| | Officer Pin Trading Preludes | | | | | | | | | | | | | | | | | | | | | | | | | | |
| | Family Dance Party The Tube | | | | | Family Crafts D Lounge | | | | | Live Music with FireLites Lobby Atrium | | | | | Saludos Amigos Fiesta D Lounge | | Family Superstar Karaoke D Lounge | | | | | | | | | |
| ADULTS | Live Guitar With David Kenny O'Gills Pub | | | | | | | | DJ Requests The Tube | | The Tube | | The Tube | | The Tube | | Club DJ Robert The Tube | | Ed Kelly LIVE La Piazza | | | | | | | | |
| | | | Classic Jazz with Fine Whines La Piazza | | | | | | Ed Kelly LIVE La Piazza | | | | | | | | | | | | | | | | | | |
| VIBE 14-17 YEARS OLD | Youth Activities Open House | | | | | | | | | | Aquaduck Fun | | Gotcha Registration | | | | Magic Show | | Crowning of the Couch Potato | | Gender Wars | | | | | | |
| EDGE 11-14 YEARS OLD | Anyone Can Cook | | Halloween Crafts | | | | Aquaduck Fun | | ESPN Dream Team Draft Day - Baseball | | Gender Wars | | | | Talent Show | | Dance Party | | | | | | | | | | |
| OCEANEER LAB 3-12 YEARS OLD | | | Stitch's Adventure Squad | | | | Craft Corner | | | | Super Sloppy Science | | | | Game Challenge | | | | | | | | | | | | |
| | | | | | | | GAGA Ball | | | | | | Four Square | | | | | | | | | | | | | | |
| OCEANEER CLUB 3-12 YEARS OLD | Once Upon a Time | | Big Top Fun Fest! | | | | | | Foam Block Building | | | | Magic PlayFloor | | | | Cartoon Time | | | | | | | | | | |
| | | | | | | | | | | | | | | | Magic Show | | | | | | | | | | | | |
| Dress Up Fun | | | | | | | | | | | | | | | | | | | | | | | | | | | |
| Magic Show | | | | | | | | | | | | | | | | | | | | | | | | | | | |

Symbol for activities that will be repeated during the cruise

Youth Activities Open House

FOLD

Fold along the dotted lines and take me with you so you don't miss any of the fun!

FOLD

WEDNESDAY, SEPTEMBER 16, 2015 - ST. THOMAS

BUENA VISTA THEATRE

Deck 4 & 5, Midship

Open Captioning

DOLBY 3D



10:00 am
Duration:
2 hrs 10 mins
Rating: PG



12:45 & 10:30 pm
Duration:
1 hr 57 mins
Rating: PG-13

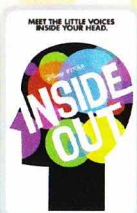

3:30 pm
Duration:
1 hr 42 mins
Rating: PG

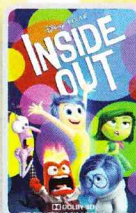

5:45 & 8:15 pm
Duration:
1 hr 42 mins
Rating: PG

Character Appearances

BELLE
Lobby Atrium (H)
4:00 pm & 8:30 pm

MINNIE MOUSE
Deck 4, Balcony
4:30 pm, 5:30 pm & 8:00 pm

CINDERELLA
Lobby Atrium (H)
4:30 pm & 9:00 pm

DAISY DUCK
Preludes - 4:30 pm

MICKEY MOUSE
Deck 4, Balcony
5:00 pm & 7:30 pm

DONALD DUCK
Preludes - 5:00 pm

ARIEL
Lobby Atrium (H)
5:00 pm, 7:30 pm & 9:30 pm

TINKER BELL
Lobby Atrium (V)
5:15 pm, 7:45 pm & 9:45 pm

PLUTO
Preludes
5:30 pm & 10:00 pm

(H) Hallway - (S) Starboard Side - (P) Port Side - (V) Vestibule

For details of daily Disney character appearances, refer to the character line on your Navigator Grid, or the digital character board in the Lobby Atrium.



YOUTH ACTIVITIES THEMED EXPERIENCES

CLUBHOUSE SERIES
focuses on movement and features content which appeals to younger children.

JUMP UP! SERIES
includes large group games & movement-oriented activities.

IN THE SPOTLIGHT SERIES
focuses on children's stage presence with lots of activities and enthusiasm.

STORYBOOK SERIES
is designed with a strong connection to the Disney classic stories.

CREATE & INVENT SERIES
will have a tactile focus allowing children to create and admire their work.

SOLVE IT! SERIES
are less active, but will challenge children with problem/solutions-based activities.

YOUTH ACTIVITIES OPEN HOUSE

A non-secured program with activities for families, adults and children of all ages to enjoy together.

SHIP DIRECTORY

YOUTH ACTIVITIES

| | | |
|----------------------------|--------------|---------------------|
| DISNEY'S OCEANEER CLUB | DECK 5, MID | 10:00 AM - 12:00 PM |
| DISNEY'S OCEANEER LAB | DECK 5, MID | 7:30 AM - 12:00 PM |
| EDGE | DECK 13, MID | 9:00 AM - 1:00 PM |
| VIBE | DECK 4, FWD | 11:00 AM - 2:00 PM |
| IT'S A SMALL WORLD NURSERY | DECK 5, MID | 7:30 AM - 11:00 PM |

POOLS & MORE

* Children under 12 must have adult supervision in pool areas.

| | | |
|-----------------------|--------------|--------------------|
| AQUADUCK | DECK 12, MID | 9:00 AM - 10:00 PM |
| AQUALAB | DECK 12, AFT | 1:00 PM - 7:00 PM |
| DONALD'S POOL | DECK 11, MID | 9:00 AM - 9:00 PM |
| MICKEY'S POOL | DECK 11, MID | 8:30 AM - 10:30 PM |
| MICKEY'S SLIDE | DECK 11, MID | 9:00 AM - 6:00 PM |
| NEMO'S REEF | DECK 11, MID | 9:00 AM - 6:00 PM |
| QUIET COVE POOL (18+) | DECK 11, FWD | 8:00 AM - 11:00 PM |
| SATELLITE FALLS (18+) | DECK 13, FWD | 6:00 AM - 8:00 PM |

Complimentary pool vests are available for children to use in the pools onboard. They are located on the pool deck.

RECREATION

| | | |
|-----------------------------|------------------|--------------------|
| GOLF/SPORTS SIMULATORS | DECK 13, AFT | 9:00 AM - 6:00 PM |
| GOOFY GOLF | DECK 13, AFT | 8:00 AM - 10:00 PM |
| GOOFY'S SPORTS DECK | DECK 13, AFT | 8:00 AM - 6:00 PM |
| MIDSHIP DETECTIVE AGENCY | DECKS 2 & 5, MID | 9:00 AM - 10:00 PM |
| PORT ADVENTURES DESK | DECK 5, MID | 7:30 AM - 10:00 AM |
| SENSES FITNESS CENTER (18+) | DECK 11, FWD | 6:30 AM - 10:00 PM |

GENERAL INFORMATION

| | | |
|------------------------|--------------|--------------------|
| ARR-CADE | DECK 11, AFT | 24 HOURS |
| DISNEY VACATION CLUB | DECK 4, MID | 5:00 PM - 10:00 PM |
| GUEST SERVICES | DECK 3, MID | 24 HOURS |
| MEDICAL HEALTH CENTER | DECK 1, FWD | 9:30 AM - 11:00 AM |
| | | 4:30 PM - 7:00 PM |
| ONBOARD SALES DESK | DECK 4, MID | 8:00 AM - 9:00 AM |
| | | 4:00 PM - 10:00 PM |
| PORT & SHOPPING DESK | DECK 4, MID | 7:30 PM - 8:30 PM |
| PRELUDES | DECK 3, FWD | 5:45 PM - 8:45 PM |
| SENSES SPA AND SALON | DECK 11, FWD | 8:00 AM - 10:00 PM |
| SHUTTERS PHOTO GALLERY | DECK 4, MID | 5:00 PM - 10:30 PM |
| SHUTTERS DIGITAL | DECK 4, MID | 24 HOURS |

SHOPPING

| | | |
|--------------------------|--------------|--------------------|
| BIBBIDI BOBBIDI BOUTIQUE | DECK 5, MID | 9:00 AM - 9:00 PM |
| MICKEY'S MAINSAIL | DECK 3, FWD | 5:00 PM - 11:00 PM |
| QUACKS | DECK 11, MID | |
| SEA TREASURES | DECK 3, FWD | 5:00 PM - 11:00 PM |
| VISTA GALLERY | DECK 4, MID | 5:00 PM - 10:30 PM |
| WHITE CAPS | DECK 3, FWD | 5:00 PM - 11:00 PM |
| WHOZITS & WHATZITS | DECK 11, MID | 5:45 PM - 10:00 PM |

| | | | | | |
|--------------------------------------|---------------------------------------|-------------------------|-----------------------------------|-------------------------|-------------------------|
| DINNER MENU | Animator's Palate : Prince & Princess | DRINK OF THE DAY | Mai Tai (Alcoholic) | WEATHER FORECAST | Today: Partly Cloudy |
| | Enchanted Garden : Prince & Princess | | Cranberry No-Jito (Non-Alcoholic) | | High: 82°F/28°C |
| | Royal Court : Prince & Princess | | | | Tomorrow: Partly Cloudy |
| | Dining Times: 5:45pm & 8:15pm | | | | High: 84°F/29°C |
| Evening Attire: Cruise Casual | | | | | |

DINING & LOUNGES

BREAKFAST

| | | |
|---------------------|--------------|--------------------|
| CABANAS CONTINENTAL | DECK 11, AFT | 6:15 AM - 6:45 AM |
| CABANAS | DECK 11, AFT | 6:45 AM - 10:30 AM |
| ENCHANTED GARDEN | DECK 2, MID | 7:45 AM - 9:45 AM |
| ROYAL COURT | DECK 3, MID | 8:00 AM - 9:30 AM |

LUNCH

| | | |
|----------------------|--------------|---------------------|
| CABANAS | DECK 11, AFT | 12:00 PM - 2:15 PM |
| FILLMORE'S FAVORITES | DECK 11, MID | 10:45 AM - 6:30 PM |
| LUIGI'S PIZZA | DECK 11, MID | 10:45 AM - 6:30 PM |
| ROYAL COURT | DECK 3, MID | 12:00 PM - 1:30 PM |
| TOW MATER'S GRILL | DECK 11, MID | 10:45 AM - 11:00 PM |

DINNER

| | | |
|---------------------------------------------------|--------------|-------------------|
| ANIMATOR'S PALATE | DECK 3, AFT | 5:45 PM & 8:15 PM |
| ENCHANTED GARDEN | DECK 2, MID | 5:45 PM & 8:15 PM |
| ROYAL COURT | DECK 3, MID | 5:45 PM & 8:15 PM |
| CABANAS TABLE SERVICE | DECK 11, AFT | 6:30 PM - 8:30 PM |
| PALO (18+) (RESERVATIONS REQ. & NOM. FEE APPLIES) | DECK 12, AFT | 6:00 PM - 8:30 PM |
| REMY (18+) (RESERVATIONS REQ. & NOM. FEE APPLIES) | DECK 12, AFT | 6:00 PM - 8:30 PM |

LATE NIGHT SNACKS

| | | |
|-----------------|--------------|---------------------|
| LA PIAZZA (18+) | DECK 4, AFT | 10:45 PM - 11:45 PM |
| LUIGI'S PIZZA | DECK 11, MID | 9:30 PM - 12:30 AM |

ADDED FEATURES

| | | |
|------------------|--------------|---------------------|
| BEVERAGE STATION | DECK 11, MID | 24 HOURS |
| EYE SCREAM | DECK 11, MID | 11:00 AM - 11:00 PM |
| ROOM SERVICE | DIAL 0 | 24 HOURS |

ENTERTAINMENT - LOUNGES - BARS

Adults must be 21 and older to consume alcoholic beverages.

| | | |
|---------------------------------|--------------|---------------------|
| BON VOYAGE | DECK 3, MID | 3:00 PM - 11:00 PM |
| COVE BAR (18+) | DECK 11, FWD | 11:00 AM - 11:00 PM |
| COVE CAFE (18+) | DECK 11, FWD | 6:45 AM - 12:00 AM |
| CURRENTS (18+) | DECK 13, FWD | 11:00 AM - 11:00 PM |
| D LOUNGE | DECK 4, MID | SHOWTIMES |
| FROZONE TREATS | DECK 11, MID | 12:00 PM - 10:00 PM |
| LA PIAZZA (18+ AFTER 9:00 P.M.) | DECK 4, AFT | 4:00 PM - 12:00 AM |
| MERIDIAN (18+) | DECK 12, AFT | 4:00 PM - 12:00 AM |
| O'GILLS PUB (18+ AFTER 9:00 PM) | DECK 4, AFT | 4:00 PM - 12:00 AM |
| OOL LA LA (18+) | DECK 4, AFT | 5:00 PM - 12:00 AM |
| OUTLOOK | DECK 14, MID | |
| SKYLINE (18+) | DECK 4, AFT | 5:00 PM - 12:30 AM |
| THE TUBE (18+ AFTER 9:00 P.M.) | DECK 4, AFT | 9:30 PM - 2:00 AM |
| VISTA CAFE | DECK 4, MID | 7:00 AM - 11:00 PM |
| WAVES | DECK 12, AFT | 2:00 PM - 6:00 PM |

Public Health Advisory: Consuming raw or under-cooked meats, poultry, seafood, shellfish, or eggs may increase your risk for food borne illness, especially if you have certain medical condition.

All Ashore: Approx. 7:45 am
All Aboard: 4:00 pm

SHIP'S AGENT IN ST. THOMAS

Virgin Port Services, 9003 Upper Havensight # 303,
St. Thomas, USVI 00802
Tel: 340-775-1151 or 340-514-3257

IMPORTANT NUMBERS

Fire/Security: 7-3001
Medical EMERGENCY: 7-3000
Health Center: 7-1923