

PERSONAL NAVIGATOR

SATURDAY, SEPTEMBER 12, 2015

Sunrise: 7:06 am Sunset: 7:31 pm
Evening Attire: Cruise Casual
All Aboard: 3:45 pm

Today: Chance of Rain High: 82°F/28°C
Tomorrow: Partly Cloudy High: 82°F/29°C

PORT CANAVERAL, FLORIDA



Join us tonight in the beautiful
Walt Disney Theatre for a magical,
musical journey through the wonderland of the
Disney Fantasy featuring the Walt Disney Theatre Cast;
World Famous Disney Characters and the
Comedy & Magic of Magic Dave.

WALT DISNEY THEATRE
DECK 3 & 4, FORWARD
6:15 pm & 8:30 pm



As a courtesy to all Guests, we kindly advise that the saving
of seats is **NOT** permitted in the Walt Disney Theatre.



Assistance available at the entrance to the Walt Disney Theatre
30 minutes prior to show time.

Welcome Aboard!

Your Stateroom & Luggage

Staterooms will be ready at 1:30 pm Stateroom hosts
will deliver luggage throughout the day until 5:30 pm

Staterooms with Bunk Beds

Bunk beds are recessed into the ceiling and will be
prepared during evening turndown service by your
Stateroom Host/ess.

To Change Dining Assignment

Requests for different seating times will be taken today:

- 1:00 - 3:15 pm - Royal Court
- 3:15 - 5:00 pm - Please dial 7-1831/ 7-1832/ 7-1833

Palo & Remy Dining Reservations

Reservations are required and will be taken on a first
come basis today at:

- 1:00 pm - 3:15 pm Royal Court, Palo & Remy
- 3:15 - 5:00 pm Please leave a voice mail at
7-9735 for Palo or 7-9734 for Remy.

Dinner

Please check your dining tickets for details of your
dining rotation, and bring them to your specific
dining location. There is no need to wait in line prior
to dinner. Dining Rooms open at designated seating
times and your table is reserved each night of your
cruise.

- 5:45 pm - First seating
- 8:15 pm - Second seating

The Pumpkin Tree

THE STORY BEHIND HALLOWEEN

Do you know why we
celebrate Halloween or carve
jack-o-lanterns? Join the Caretaker at
the Pumpkin Tree, and hear some fun
stories and customs of Halloween.
Don't forget your pumpkin seed, we
promise a ghostly good time.

**Lobby Atrium,
Deck 3, Midship,
7:30 pm**

Don't Miss:

Character Meet & Greet Ticket Distribution

Port Adventures Desk, Deck 5, Midship - 11:30 am - 3:00 pm
Pick up your tickets today to meet some of your favorite
Disney friends.

- Princess Gathering
- Princess Anna & Queen Elsa
- Disney Junior Character Breakfast

Tickets are required for each of these meet and greets.
Space is limited.

Disney Fantasy - Talent Show Sign Ups

Guest Services, Deck 3, Midship

Does your family have what it takes to make their
performing dreams come true? Find out at the
Disney Fantasy Family Talent Show - dare to show your
family's flair! Pre-register at the Guest Services desk,
Deck 3, Midship. (Limited Availability)

Walking Ship Tour

Preludes, Deck 3, Forward - 2:00 pm

Enjoy the beauty of the Disney Fantasy with your
Cruise Staff in this guided tour.

Variety Show: Lynn Trefzger (18+)

The Tube, Deck 4, Aft - 10:30 pm

Featuring the Comedy and Ventriloquism of
Lynn Trefzger, in this Adult exclusive cabaret style
show.

Shutters

Visit Shutters for all your photographic needs, from
Digital cameras, batteries and accessories. All photos
taken during this cruise will be available for viewing
on our photo kiosks at Shutters Digital, as well as in
your photo folder at Shutters, Deck 4, Midship.

IMPORTANT NUMBERS

Fire/Security:	7-3001
Medical Emergency:	7-3000
Health Center:	7-1923

DINNER MENU

Animator's Palate : Pacific Rim Cuisine
Enchanted Garden : Continental Market Cuisine
Royal Court : French Cuisine

DRINK OF THE DAY

Bahama Mama (Alcoholic)
Crazy Shake (Non-Alcoholic)

ADULT ACTIVITY HIGHLIGHTS



FITNESS CLASSES
Senses Spa and Salon has a variety of seminars and fitness classes available throughout the cruise.

BEVERAGE SEMINARS

Your Beverage team has a host of tastings and seminars to entertain and educate you.
Stop by La Piazza, Deck 4, Aft to pre-book these experiences (nominal fee applies).

Mixology - Stem to Stern Wine Tasting - Martini Tasting - Champagne Tasting - Beer Tasting - Cognac Tasting - Whisky Tasting - Amari Tasting - Tequila & Margarita Tasting - Chocolate & Liquor Tasting - Rum Tasting



1820 SOCIETY: STIR IT. BLEND IT. TASTE IT.

Cove Café, Deck 11, Forward - 10:00 pm

Join us for a complimentary tasting event including coffee, chai latte and smoothies in Cove Café exclusively for our 18-20 year olds. You can learn how to create your own specialty coffees as well as plan the activities for the rest of your sailing.

CRUISE HIGHLIGHTS

Saturday PORT CANAVERAL
Port Departure: 5:00 pm
All Aboard: 3:45 pm
Attire: Cruise Casual

Sunday DAY AT SEA
Attire: Formal

Monday DAY AT SEA
Attire: Halloween or Cruise Casual

Tuesday ST. MAARTEN
All Ashore: 8:00 am
All Aboard: 6:45 pm
Attire: Pirate or Cruise Casual

Wednesday ST. THOMAS & ST. JOHN
All Ashore: 7:45 am
All Aboard: 4:00 pm
Attire: Cruise Casual

Thursday DAY AT SEA
Attire: Semi Formal

Friday DISNEY'S CASTAWAY CAY
All Ashore: 9:45 am
All Aboard: 4:45 pm
Attire: Cruise Casual

A FANTASY COME TRUE:
WELCOME SHOW
Walt Disney Theatre
6:15 pm & 8:30 pm

DISNEY'S ALADDIN
Walt Disney Theatre
6:15 pm & 8:30 pm

DISNEY WISHES
Walt Disney Theatre
6:15 pm & 8:30 pm

ANT-MAN
(PG-13) · DOLBY 3D
Walt Disney Theatre
5:30 pm & 8:15 pm

SHOWTIME:
RICKY KALMON
Walt Disney Theatre
6:15 pm & 8:30 pm

DISNEY'S BELIEVE
Walt Disney Theatre
6:15 pm & 8:30 pm

AN UNFORGETTABLE
JOURNEY
Walt Disney Theatre
6:15 pm & 8:30 pm

Subject to change.

FUN FOR ALL AGES HIGHLIGHTS

WALKING SHIP TOUR

Prehudes, Deck 3, Forward - 2:00 pm

Enjoy the beauty of the Disney Fantasy with your Cruise Staff in this guided tour.

DISNEY VACATION CLUB MEMBERS CELEBRATION

D Lounge, Deck 4, Midship - 2:30 pm

Calling all Disney Vacation Club Members to our exclusive gathering.

TIM BURTON'S THE NIGHTMARE BEFORE CHRISTMAS SING AND SCREAM

Walt Disney Theatre, Deck 3 & 4, Forward - 10:30 pm

You're invited to a special presentation of Tim Burton's popular classic, presented in 3-D. Featuring state-of-the-art projection, sound and in-theatre effects, you become part of the experience, as you sing and scream along. You never know who may show up.

FAMILY SUPERSTAR KARAOKE

D Lounge, Deck 4, Midship - 10:30 pm

Join your Cruise Staff in D Lounge tonight and sing along to your favorite song - fun for everyone.

FEATURED VARIETY ACTS THIS VOYAGE



THE COMEDY & MAGIC OF DAVID WILLIAMSON

David is an international award-winning magician. He is the first ever recipient of the prestigious International Brotherhood of Magicians Gold Cup Award of Excellence in close-up magic. David was voted Sleight of Hand Magician of the Year two years in a row by his peers at Hollywood's renowned Magic Castle. He was also twice awarded the Magic Castle Lecturer of the Year and the Magic Castle Parlor Magician of the Year. David was voted Most Wanted Magician at the 2003 European FSM Magic Convention.



THE COMEDY & VENTRILOQUISM OF LYNN TREFZGER

Lynn is a ventriloquist/comedienne with a trunk full of zany characters. Audiences are treated to Lynn's vocal illusion talents, when they may meet a drunken and lovable camel, a grumpy old man, a feisty little girl, and may even see some other audience members who are brought up for the action! Her off-the-wall audience interplay is tailored for both family and adult audiences.



THE COMEDY & JUGGLING OF MICHAEL HOLLY

Michael Holly began his performing days on the cobble streets of Fantasyland at Disneyland in 1985 and since then has been the comedy star of a dozen Las Vegas Shows including Vegas-The Show at Planet Hollywood, V-The Ultimate Variety Show at the Venetian, Les Folies Bergere at The Tropicana and has the highest rated one man comedy variety show in Las Vegas, his own, "Michael Holly's Off The Wall Comedy Hour".



THE COMEDY & HYPNOSIS OF RICKY KALMON

For over two decades, Ricky Kalmon's hypnosis show has amazed audiences around the world. Ricky is the star of SNAP! that airs on Disney Channel. An exciting and high-energy experience, Ricky's live shows are the 'Only Comedy Show Where the Audience Becomes the Stars'. His uniqueness comes from the way he combines music, audience participation, and comedy to create an unforgettable show which is unmatched by anyone. A Ricky Kalmon show is more than a comedy show—it's an experience!



CLUB DJ ROBERTMICHAEL

DJ RobertMichael builds dance floors with a fun energy-driven set enriched with latin, funk and electro house mashup. A musician himself, DJ RobertMichael applies his knowledge of music theory and creates smooth melodic mixes, in other words songs flow into each other keeping your feet moving. For 15 years, DJ RobertMichael has been rocking international dance floors from Las Vegas to Tokyo. Robert loves to cook as much as he does to DJ making Ratatouille his favorite movie of all time.



YOUTH ACTIVITIES HIGHLIGHTS

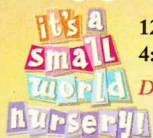

12:00 pm - 3:30 pm

4:30 pm - 11:00 pm

Deck 5, Midship (7-5864)

Infants and Toddlers can enjoy toys and activities at it's a small world nursery. Reservations are first come, first served so please stop by!



Deck 5, Midship (7-1440)

(3-12 years old)

11:30 am - 3:30 pm

4:30 pm - 12:00 am



Deck 5, Midship (7-1445)

(3-12 years old)

11:30 am - 3:30 pm

4:30 pm - 12:00 am

REGISTRATION FOR 3-12 YEAR OLDS

Meet the Youth Activities Team in the Oceaneer Lab and Oceaneer Club, complete your registration & learn all about the Themed Experiences this cruise!



CLUBHOUSE SERIES - The Clubhouse Themed Experiences focus on movement and feature content which appeals to younger children. *Recommended for children seven years and younger.*



STORYBOOK SERIES - The Storybook Series Themed Experiences are designed with a strong connection to the Disney classic stories. *Recommended for children seven years and younger.*



JUMP UP! SERIES - The Jump Up! Themed Experiences will include large group games & movement-oriented activities.



CREATE & INVENT SERIES - The Create & Invent Themed Experiences will have a tactile focus allowing children to create and admire their work.



IN THE SPOTLIGHT SERIES - The In The Spotlight Themed Experiences focus on children's stage presence with lots of activities and enthusiasm. *Recommended for children seven years and older.*



SOLVE IT! SERIES - The Solve It! Themed Experiences are less active, but will challenge children with problem/solutions-based activities. *Recommended for children seven years and older.*



YOUTH ACTIVITIES OPEN HOUSE - Activities for families, adults and children of all ages to enjoy together.

DINE & PLAY

A convenience for families dining at 8:15 pm, our Youth Activities counselors will be available at 9:15 pm at the entrance of Royal Court, Enchanted Garden and Animator's Palate dining rooms to bring registered children to join the fun in the Youth Activity areas.

YOUTH ACTIVITIES OPEN HOUSE

Open House is an opportunity for all to come and participate in a variety of exciting activities and free time in it's a small world nursery, Oceaneer Club, Lab, Edge and Vibe throughout the cruise. During these times secured programming will still be offered in the other venue for those looking to check their children into care.



Deck 13, Midship (7-9743)

(11-14 years old)

12:00 pm - 3:30 pm

4:30 pm - 12:00 am

TAKING IT TO THE EDGE

10:15 pm

Come to Edge and get all the info you need to squeeze every bit of fun out of your stay onboard.



Entrance Deck 4, Forward (7-9418)

(14-17 years old)

12:00 pm - 3:30 pm

4:30 pm - 12:00 am

THE DOWNLOAD

10:30 pm

Come up to Vibe and help plan all the fun activities you will be doing this cruise with your new friends!

BUENA VISTA THEATRE

Deck 4 & 5, Midship

Feature Movies this Voyage

Subject to change.

SATURDAY - PORT CANAVERAL

1:45 pm	PG	Inside Out
5:30 pm	PG	Cinderella (2015)
8:15 pm	PG	Cinderella (2015)

SUNDAY - DAY AT SEA

8:30 am	PG	Big Hero 6	
10:45 am	PG	Tomorrowland	cc Open Captioning
3:15 pm	PG	Inside Out	
5:30 pm	PG-13	Ant-Man	DD DOLBY.3D
8:15 pm	PG-13	Ant-Man	DD DOLBY.3D
10:30 pm	PG	Inside Out	

MONDAY - DAY AT SEA

9:00 am	PG	Inside Out	cc Open Captioning
11:15 am	G	Monkey Kingdom	
1:00 pm	PG-13	Avengers: Age of Ultron	DD DOLBY.3D
5:30 pm	PG	Big Hero 6	DD DOLBY.3D
8:15 pm	PG	Big Hero 6	DD DOLBY.3D
10:45 pm	PG	Tomorrowland	

TUESDAY - ST. MAARTEN

3:00 pm	PG	Cinderella (2015)	cc Open Captioning
5:30 pm	PG-13	Ant-Man	cc Open Captioning
8:15 pm	PG-13	Ant-Man	cc Open Captioning
11:00 pm	PG-13	Avengers: Age of Ultron	DD DOLBY.3D

WEDNESDAY - ST. THOMAS & ST. JOHN

10:00 am	PG	Tomorrowland	
12:45 pm	PG-13	Ant-Man	
3:30 pm	PG	Inside Out	
5:45 pm	PG	Inside Out	DD DOLBY.3D
8:15 pm	PG	Inside Out	DD DOLBY.3D
10:30 pm	PG-13	Ant-Man	

THURSDAY - DAY AT SEA

8:45 am	PG	Inside Out	
1:00 pm	PG-13	Avengers: Age of Ultron	cc Open Captioning
5:30 pm	PG-13	Ant-Man	DD DOLBY.3D
8:15 pm	PG-13	Ant-Man	DD DOLBY.3D
10:30 pm	PG	Inside Out	DD DOLBY.3D

FRIDAY - DISNEY'S CASTAWAY CAY

8:30 am	PG-13	Ant-Man	
11:00 am	G	Monkey Kingdom	
1:00 pm	PG	Big Hero 6	cc Open Captioning
3:15 pm	PG-13	Ant-Man	
5:45 pm	PG	Inside Out	DD DOLBY.3D
8:15 pm	PG	Inside Out	DD DOLBY.3D
11:00 pm	PG-13	Ant-Man	cc Open Captioning

MORE TO ENJOY WHILE ONBOARD

BOOK ONBOARD AND SAVE!

Explore all the itineraries Disney Cruise Line offers - from the Caribbean and Bahamas to Alaska or Europe. Save when you book your next family adventure onboard! Visit the Onboard Sales Desk for more information.

DISNEY VACATION CLUB® MEMBERS CELEBRATION

Members! Mix and mingle with other Members and learn how you can enhance your Membership! Please see a Disney Vacation Club representative on Deck 4, Midship, or call 7-2805 from your stateroom phone for more information.

PORT AND SHOPPING INFORMATION

Meet Johan, your Port Shopping Guide at the Port & Shopping Desk, Deck 4, Midship between 7:30 pm - 8:30 pm. Tonight, collect your FREE Cruise Ship Anchor Charm and receive a bonus raffle ticket for tomorrow's Port Shopping Talk in the Buena Vista Theatre. Tune into channel 9 and don't miss tomorrow's event covering St. Maarten & St. Thomas - Buena Vista Theatre, Deck 4, Midship at 1:45 pm.

RELIGIOUS SERVICES

Groups who need a location to practice their faith may contact Guest Services for availability information.



RAINFOREST CRUISE PASS

Enjoy our scented showers, aroma steam, sauna rooms and private jacuzzi overlooking the ocean, or read a nice book on the warm loungers! Unlimited entry when you purchase your cruise pass today!

Couples \$193.00 and Singles \$144.00
Limited number of passes on sale!

Senses Spa & Salon, Deck 11, Forward
Ext. 7-1465

BIBBIDI BOBBIDI BOUTIQUE

Deck 5, Midship

Becoming the princess of your dreams creates memories for a lifetime. Where Fairy Godmothers in training are ready with Pixie Dust and Magic! Make your reservations for princess makeovers and the Pirate League today. Limited space available. Visit Bibbidi Bobbidi Boutique or call ext. 7-9438 to make a reservation.

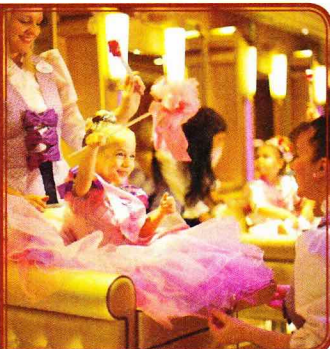

WELCOME ABOARD RAFFLE

View your Embarkation photos starting at 7:00 pm and enter the raffle for a chance to win two 8 x 10 photos!

Visit Shutters on Deck 4, Midship.

**Please note that photos are available for viewing on our interactive photo kiosks approximately five hours after being taken and are only available for purchase during this cruise.*

FREE INTERNET EMBARKATION DAY SPECIAL

Sign up for a free 50 MB Internet package today and enjoy it throughout the cruise! This offer is only available from noon to midnight on the day your cruise begins. On your wireless device, simply find the "DCL-Guest" Wi-Fi Network, go to www.dclguest.com to create an account, and get your free 50 MB of data to start sharing your memories even before you leave port! If you have any questions, ask our Connect@Sea Expert located at Deck 4, Midship. No purchase necessary. The free 50 MB package can only be used for the duration of the cruise. Only one free package per stateroom, but everyone can share it. Unused data from a package will not be reimbursed and it is non-transferable between voyages or ships.

ONBOARD AIRLINE CHECK IN

Stop by the Guest Services Desk, Deck 3, Midship to find out about enrolling in our Onboard Airline Check In Service.

FREE ON DEMAND TV

Watch Disney movies, Hollywood features, ABC shows, and even captioned content, plus much more "On Demand" for FREE in the comfort of your stateroom! Bookmark your movie and come back to watch it later. Press MENU on your stateroom television remote control and follow the prompts.



Port Adventures are designed to ensure that you see the best that our ports have to offer. Explore the two nations of St. Maarten on a land tour or take an exhilarating RIB boat ride from the Dutch to the French side. From St. Thomas you can enjoy the scenic splendor of St. John or snorkel in the beautiful waters of the U.S.V.I. Our friendly Port Adventures team will help you find the best choices for your family at the Port Adventures Desk, Deck 5, Midship.

SHOPPING

THE DISNEY PARKS | PANDORA JEWELRY COLLECTION

The Disney Parks | PANDORA Jewelry Collection features hand-finished .925 sterling silver and 14K gold charms inspired by some of the most beloved Disney Characters and icons, such as the Disney Cruise Line logo. Discover these beautiful charms, such as the Disney Cruise Line heart charm in sterling silver with 3 bezel-set red cubic zirconia and dark blue enamel, when you visit White Caps, Deck 3, Forward.

BEAUTIFUL JEWELRY DESIGNS BY BELLARRI

Visit White Caps, Deck 3, Forward, where you can find a variety of elegant jewelry brands such as BELLARRI, whose colorful pieces are artfully adorned with unique cuts of gemstone.

EXCLUSIVE STAR WARS THEMED MERCHANDISE

The Force is strong on the Disney Fantasy Cruise Ship! Choose your alliance and gear up with fun new Star Wars merchandise designed exclusively for Disney Cruise Line. White Caps, Deck 3, Forward.

HALLOWEEN ON THE HIGH SEAS

Celebrate Halloween on the High Seas with a spooky Halloween shirt and pin designed especially for Disney Cruise Line, available in Mickey's Mainsail. Here you can also find various Halloween souvenirs plus everything young aspiring pirates and princesses need for their Halloween transformation. Deck 3, Forward.

GREAT REASON TO SHOP ONBOARD!

Head to the onboard merchandise shops, Deck 3, Forward, where you can purchase a Disney Cruise Line Towel Tote for \$17.95 with any merchandise purchase of \$40.00 or more. While supplies last. Offer subject to restrictions and change without notice.

Due to port regulations, when the ship is docked, the stores will remain closed.

IMPORTANT INFORMATION

Security Notice

All Guests (including children) who wish to disembark the ship are required to present their Key to the World card at the gangway. A photo ID is also required for those Guests who are 18 years of age or older. Guests under the age of 18 are required to have a parent, guardian or other responsible adult sign an authorization form at the Guest Service desk if they wish to go ashore unaccompanied or with any adult from another stateroom.

Sunscreen/Insect Repellent Advisory
Use sunscreen first and protect against mosquito bites and related illnesses by applying insect repellent on top of sunscreen when going ashore. Insect repellent is available for purchase at White Caps.

Cold and Flu Reminder

Please wash hands frequently and thoroughly, particularly before meals. Contact the Health Center by dialing 7-1923, should anyone in your party become ill.

Corridor Quiet Hours

As a courtesy to all our Guests, please recognize quiet hallway hours from 10:00 pm til 8:00 am

Inclement Weather

For the safety of all Guests, outdoor events may be changed due to unforeseen weather conditions.

Environmental Message

With Disney's commitment to the Environment, please refrain from throwing anything over the Ship's side. Thank you!

No Reserved Seats Policy

As a courtesy to all our Guests, we kindly advise that the saving of seats is not permitted in the Walt Disney Theatre, and the saving of the sun loungers is not permitted on Deck 11, 12, and 13. Items left unattended will be returned to lost and found at Guest Services, Deck 3 Midship.

Smoking

For the comfort of our Guests, the following areas are designated as smoking areas:
*Deck 13, forward, port side by Currents
*Deck 12, aft, port side outdoor area that is accessible through the Meridian Lounge
*Deck 4, aft, port side from 6:00 pm to 6:00 am only (all of Deck 4 is non-smoking from 6:00 am to 6:00 pm)
Smoking is prohibited inside all Guest staterooms and on stateroom verandahs. Guests found smoking in their staterooms or on their verandahs will be charged a \$250 stateroom recovery fee. Electronic cigarettes may only be used in designated smoking areas.

Walt Disney Theatre

Theatrical performances may use artificial fog, strobe lights, pyrotechnics and other special effects. For the safety of our performers and the comfort of those around you, the use of any photography, video recording device or any electronic equipment is prohibited.

Verandah Safety

Please do not leave any combustible materials on your balcony when not present in your stateroom for safety reasons.

CLUBHOUSE SERIES

BUENA VISTA THEATRE

Deck 4 & 5, Midship

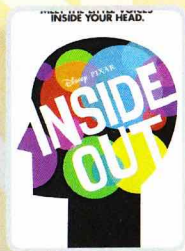

1:45 pm
Duration: 1 hr 42 mins
Rating: PG

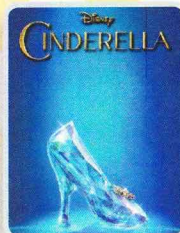

5:30 pm & 8:15 pm
Duration: 1 hr 52 mins
Rating: PG

Character Meet & Greet Ticket Distribution

Port Adventures Desk, Deck 5, Midship - 11:30 am - 3:00 pm

Pick up your tickets today to meet some of your favorite Disney friends.

- Princess Gathering
- Disney Junior Character Breakfast
- Princess Anna & Queen Elsa

Tickets are required for this meet and greet. Space is limited.

Character Appearances

MICKY MOUSE

Lobby Atrium (H)
5:15 pm, 7:30 pm & 9:30 pm

GOOFY

Preludes
5:45 pm, 8:00 pm & 9:45 pm

MINNIE MOUSE

Lobby Atrium (H)
5:45 pm, 8:00 pm & 10:00 pm

PLUTO

Preludes - 7:30 pm

ARIEL

Deck 4, Balcony
8:00 pm & 9:30 pm



(H) Hallway - (S) Starboard Side - (P) Port Side - (V) Vestibule

For details of daily Disney character appearances, refer to the character line on your Navigator Grid, or the digital character board in the Lobby Atrium.

YOUTH ACTIVITIES THEMED EXPERIENCES

CLUBHOUSE SERIES
focuses on movement and features content which appeals to younger children.

JUMP UP SERIES
includes large group games & movement-oriented activities.

STORYBOOK SERIES
is designed with a strong connection to the Disney classic stories.

CREATE & INVENT SERIES
will have a tactile focus allowing children to create and admire their work.

IN THE SPOTLIGHT SERIES
focuses on children's stage presence with lots of activities and enthusiasm.

SOLVE IT! SERIES
are less active, but will challenge children with problem/solutions-based activities.

YOUTH ACTIVITIES OPEN HOUSE

A non-secured program with activities for families, adults and children of all ages to enjoy together.

SHIP DIRECTORY

YOUTH ACTIVITIES

DISNEY'S OCEANEER CLUB	DECK 5, MID	11:30 AM - 3:30 PM 4:30 PM - 12:00 AM
DISNEY'S OCEANEER LAB	DECK 5, MID	11:30 AM - 3:30 PM 4:30 PM - 12:00 AM
EDGE	DECK 13, MID	12:00 PM - 3:30 PM 4:30 PM - 12:00 AM
VIBE	DECK 4, FWD	12:00 PM - 3:30 PM 4:30 PM - 12:00 AM
IT'S A SMALL WORLD NURSERY	DECK 5, MID	12:00 PM - 3:30 PM 4:30 PM - 11:00 PM

POOLS & MORE

* Children under 12 must have adult supervision in pool areas.

AQUADUCK	DECK 12, MID	12:00 PM - 3:00 PM 4:30 PM - 10:00 PM
AQUALAB	DECK 12, AFT	12:00 PM - 3:30 PM 4:30 PM - 7:00 PM
DONALD'S POOL	DECK 11, MID	12:00 PM - 3:30 PM 6:00 PM - 10:00 PM
MICKEY'S POOL	DECK 11, MID	12:00 PM - 3:30 PM 4:30 PM - 10:30 PM
MICKEY'S SLIDE	DECK 11, MID	12:00 PM - 3:30 PM 4:30 PM - 6:00 PM
NEMO'S REEF	DECK 11, MID	12:00 PM - 3:30 PM 4:30 PM - 6:00 PM
QUIET COVE POOL (18+)	DECK 11, FWD	12:00 PM - 11:00 PM
SATELLITE FALLS (18+)	DECK 13, FWD	12:00 PM - 8:00 PM

Complimentary pool vests are available for children to use in the pools onboard.
They are located on the pool deck.

RECREATION

GOLF/SPORTS SIMULATORS	DECK 13, AFT	12:00 PM - 3:30 PM 4:30 PM - 6:00 PM
GOOFY GOLF	DECK 13, AFT	5:30 PM - 10:00 PM
GOOFY'S SPORTS DECK	DECK 13, AFT	12:00 PM - 6:00 PM
MIDSHIP DETECTIVE AGENCY	DECKS 2 & 5, MID	11:30 AM - 10:00 PM
PORT ADVENTURES DESK	DECK 5, MID	12:00 PM - 3:30 PM 4:30 PM - 8:30 PM
SENSES FITNESS CENTER (18+)	DECK 11, FWD	11:30 AM - 10:00 PM

GENERAL INFORMATION

ARR-CADE	DECK 11, AFT	24 HOURS
DISNEY VACATION CLUB	DECK 4, MID	5:00 PM - 10:00 PM
GUEST SERVICES	DECK 3, MID	24 HOURS
MEDICAL HEALTH CENTER	DECK 1, FWD	4:30 PM - 7:00 PM
ONBOARD SALES DESK	DECK 4, MID	7:30 PM - 8:30 PM
PORT & SHOPPING DESK	DECK 4, MID	7:30 PM - 8:30 PM
PRELUDES	DECK 3, FWD	5:45 PM - 8:45 PM
SENSES SPA AND SALON	DECK 11, FWD	11:30 AM - 10:00 PM
SHUTTERS PHOTO GALLERY	DECK 4, MID	7:00 PM - 10:30 PM
SHUTTERS DIGITAL	DECK 4, MID	7:00 PM - 12:00 AM

SHOPPING

BIBBIDI BOBBIDI BOUTIQUE	DECK 5, MID	12:00 PM - 3:00 PM 5:00 PM - 9:00 PM
MICKEY'S MAINSAIL	DECK 3, FWD	5:45 PM - 11:00 PM
QUACKS	DECK 11, MID	12:00 PM - 6:30 PM
SEA TREASURES	DECK 3, FWD	5:45 PM - 11:00 PM
VISTA GALLERY	DECK 4, MID	6:00 PM - 10:30 PM
WHITE CAPS	DECK 3, FWD	5:45 PM - 11:00 PM
WHOZITS & WHATZITS	DECK 11, MID	12:00 PM - 6:30 PM

DINNER MENU

Animator's Palate : Pacific Rim Cuisine
Enchanted Garden : Continental Market Cuisine
Royal Court : French Cuisine

Dining Times: 5:45pm & 8:15pm

DRINK OF THE DAY

Bahama Mama (Alcoholic)
Crazy Shake (Non-Alcoholic)

WEATHER FORECAST

Today: Chance of Rain
High: 82°F/28°C
Tomorrow: Partly Cloudy
High: 84°F/29°C

DINING & LOUNGES

LUNCH

CABANAS	DECK 11, AFT	12:00 PM - 3:00 PM
ENCHANTED GARDEN	DECK 2, MID	12:00 PM - 2:00 PM
FILLMORE'S FAVORITES	DECK 11, MID	12:00 PM - 3:30 PM 4:15 PM - 6:30 PM
LUIGI'S PIZZA	DECK 11, MID	12:00 PM - 3:30 PM 4:15 PM - 6:30 PM
TOW MATER'S GRILL	DECK 11, MID	12:00 PM - 3:30 PM 4:15 PM - 10:00 PM

DINNER

ANIMATOR'S PALATE	DECK 3, AFT	5:45 PM & 8:15 PM
ENCHANTED GARDEN	DECK 2, MID	5:45 PM & 8:15 PM
ROYAL COURT	DECK 3, MID	5:45 PM & 8:15 PM
PALO (18+) (RESERVATIONS REQ. & NON-FEE APPLIES)	DECK 12, AFT	6:00 PM - 8:30 PM
REMY (18+) (RESERVATIONS REQ. & NON-FEE APPLIES)	DECK 12, AFT	6:00 PM - 8:30 PM

LATE NIGHT SNACKS

LA PIAZZA (18+)	DECK 4, AFT	10:45 PM - 11:45 PM
LUIGI'S PIZZA	DECK 11, MID	9:30 PM - 12:00 AM

ADDED FEATURES

BEVERAGE STATION	DECK 11, MID	24 HOURS
EYE SCREAM	DECK 11, MID	11:00 AM - 11:00 PM
ROOM SERVICE	DIAL 0	24 HOURS

ENTERTAINMENT - LOUNGES - BARS

Adults must be 21 and older to consume alcoholic beverages.

BON VOYAGE	DECK 3, MID	11:30 AM - 11:00 PM
COVE BAR (18+)	DECK 11, FWD	11:30 AM - 11:00 PM
COVE CAFE (18+)	DECK 11, FWD	11:30 AM - 12:00 AM
CURRENTS (18+)	DECK 13, FWD	11:30 AM - 11:00 PM
D LOUNGE	DECK 4, MID	SHOWTIMES
FROZONE TREATS	DECK 11, MID	11:30 AM - 10:00 PM
LA PIAZZA (18+ AFTER 9:00 P.M.)	DECK 4, AFT	11:30 AM - 12:00 AM
MERIDIAN (18+)	DECK 12, AFT	5:00 PM - 12:00 AM
O'GILLS PUB (18+ AFTER 9:00 P.M.)	DECK 4, AFT	11:30 AM - 12:00 AM
OOH LA LA (18+)	DECK 4, AFT	5:00 PM - 12:00 AM
OUTLOOK	DECK 14, MID	
SKYLINE (18+)	DECK 4, AFT	5:00 PM - 12:30 AM
THE TUBE (18+ AFTER 9:00 P.M.)	DECK 4, AFT	7:15 PM - 8:30 PM 9:30 PM - 2:00 AM
VISTA CAFE	DECK 4, MID	11:30 AM - 10:30 PM
WAVES	DECK 12, AFT	11:30 AM - 6:00 PM

Public Health Advisory: Consuming raw or under-cooked meats, poultry, seafood, shellfish, or eggs may increase your risk for food borne illness, especially if you have certain medical condition.



GOOFY'S SPORTS

Digital Simulators

Sports Simulator

(Basketball, Baseball, Hockey, Football or Soccer) \$12 / half hr, \$20 / hr

Golf Simulator

\$25 / half hr, \$45 / hr

Reservations can be made at the Port Adventures Desk, Deck 5, Midship or at the Simulators, Deck 13, Aft.



Visit the Port Adventures Desk, Deck 5, Midship, for bookings & questions.

IMPORTANT NUMBERS

Fire/Security: 7-3001
Medical Emergency: 7-3000
Health Center: 7-1923