

PERSONAL NAVIGATOR



SUNDAY, AUGUST 23, 2015

Sunrise: 6:47 am Sunset: 7:40 pm
Evening Attire: Optional Dress Up
All Ashore: 8:30 am All Aboard: 4:45 pm
Gangway: Deck 1, Midship/Deck 1, Aft &
Today: Partly Sunny High: 86°F/30°C
Tomorrow: Cloudy High: 84°F/29°C

DISNEY'S CASTAWAY CAY

Disney's Believe

Genie from Aladdin and many of Disney's most beloved magic makers take a father on a magical journey to show him that anything is possible if you just believe.

WALT DISNEY THEATRE
DECK 3 & 4, FORWARD

6:15 pm & 8:30 pm

As a courtesy to all Guests, we kindly advise that the saving of seats is **not** permitted in the Walt Disney Theatre.

Assistance available at the entrance to the Walt Disney Theatre 30 minutes prior to show time.



Disney's Castaway Cay

Reserved exclusively for Guests on Disney Cruise Line Bahamian and Caribbean cruise vacations, Castaway Cay is Disney's private port-of-call paradise. On this island, enjoy tropical leisure activities, such as snorkeling, boating, swimming and sunbathing.

Friendly Reminders

- Serenity Bay is reserved for Guests 18 and older.
- Your Key To The World Card will need to be used for all transactions on Disney's Castaway Cay except for the Post Office.
- A limited number of all-terrain wheelchairs are available across from Scuttle's Cove.
- For your convenience, beach towels are available as you leave the ship; please return them at the gangway at the end of your day.
- Due to our commitment to the environment, we ask that seashells, coral and other natural treasures be left undisturbed at Disney's Castaway Cay for all to enjoy.

Debark Talk Broadcast

Important information regarding disembarkation procedures for your journey home will be covered in this debarkation briefing. The broadcast will be shown continuously on channel 5 of your stateroom television for your convenience. Please place your luggage outside your stateroom between 8:30 - 10:30 pm.

Thank you in advance for completing your comment card.



Mickey and Minnie along with the rest of the Walt Disney Characters invite you to join them in the ship's atrium for Sea Ya Real Soon. You won't want to miss this very special farewell presentation.

Lobby Atrium,
Deck 3, Midship,
4:30 pm & 10:15 pm

Don't Miss:

runDisney: Castaway Cay 5K (10+)

Evolution, Deck 4, Aft - 8:15 am

Runners (10+) meet together on the ship. We will depart the ship thereafter, and make our way to the Bike Rentals where the run will begin.

Making of the Dream (18+)

Pub 687, Deck 4, Aft - 3:00 pm

Explore the origins of Disney Cruise Line and the latest and greatest innovations conjured especially for the Disney Dream in this fascinating and entertaining behind-the-scenes program.

Captain's Signing

White Caps, Deck 3, Forward - 7:15 pm

Meet the Master of the Disney Dream and have your cruise memories signed.

Officer Pin Trading

Preludes, Deck 3, Forward - 7:15 pm

Come trade pins with the Officers of the Disney Dream.

80's Music Challenge (18+)

Evolution, Deck 4, Aft - 10:45 pm

"Moon Walk" back to the 80's as we put your musical knowledge of the decade to the test.



Visit The Onboard Sales Desk Early Today

Please visit the Onboard Sales Desk, Deck 4, Midship, as early as possible today. The last day of the cruise tends to get busy in the evening, and we want to be sure you have the opportunity to save 10% on your next cruise, receive up to a \$200 onboard credit, and pay a reduced deposit!

DINNER MENU

Animator's Palate: Pacific Rim Cuisine
Enchanted Garden: Continental Market
Royal Palace: French Dinner

DRINK OF THE DAY

Paradise Punch (Alcoholic)
Coco Bali (Non Alcoholic)

IMPORTANT NUMBERS

Fire/Security: 7-3001
Medical Emergency: 7-3000
Health Center: 7-1923

ADULT ACTIVITY HIGHLIGHTS



SENSES SPA FITNESS CLASSES & SEMINARS

Wake Up & Stretch Class - Senses Fitness Center - 7:00 am
Fab Abs - Senses Fitness Center - 7:30 am
Body Sculpt Boot Camp (Nom. Fee) - Senses Fitness Center - 8:00 am
Yoga on the Beach - Serenity Bay - 10:30 am
Good Feet: Relieving Back Pain - Senses Spa & Salon - 3:00 pm
Secrets to a Flatter Stomach - Senses Spa & Salon - 4:00 pm
Pure Form Pilates - Senses Fitness Center - 5:00 pm

1820 SOCIETY: ISLAND BIKE RIDE

Bike Rentals, Disney's Castaway Cay - 10:45 am

Join your Cruise Staff team as they take you on a bike riding adventure around the island. Meet at the Bike Rentals where the fun will begin!



1820 SOCIETY: BASKETBALL FREE THROW

In Da Shade Game Pavilion, Disney's Castaway Cay - 1:00 pm

Join your Cruise Staff in this fun tournament and see how many you can sink in 30 seconds!

1820 SOCIETY: MINI GOLF

Goofy Golf, Deck 13, Aft - 5:00 pm

Can you get a hole in one? Give it a try with some mini golf.

1820 SOCIETY: FAREWELL

Evolution, Deck 4, Aft - 9:45 pm

Join your Cruise Staff and your new friends in this last gathering for some fun.

SINGLES' MINGLE

Cove Cafe, Deck 11, Forward - 5:15 pm

Single, single parent or just traveling alone? Join your Cruise Staff for an informal gathering.



TRIBUTE TO MICHAEL JACKSON WITH SUNSHINE TRIO

Evolution, Deck 4, Aft - 9:30 pm

Join Sunshine Trio as they perform a musical tribute to the King of Pop for your listening pleasure.

DREAM QUEST

Evolution, Deck 4, Aft - 10:15 pm

Enjoy the wildest and wackiest scavenger team event on the seven seas!



FUN FOR ALL AGES HIGHLIGHTS

RUNDISNEY: CASTAWAY CAY 5K (10+)

Evolution, Deck 4, Aft - 8:15 am

Runners (10+) meet together on the ship. We will depart the ship thereafter, and make our way to the Bike Rentals where the run will begin.



ISLAND POWER WALK

Post Office, Disney's Castaway Cay - 9:30 am

Join your Cruise Staff for a brisk walk around the island. Walk will begin 15 minutes after the scheduled meet time.

CRAB RACES

Island Gazebo 1, Disney's Castaway Cay - 11:45 am

Island Gazebo 2, Disney's Castaway Cay - 12:45 pm

Watch some local sea creatures make a break for the finish line.

FAMILY WHALE DIG

Monstro Point, Disney's Castaway Cay - 1:15 pm

Our island paleontologist leads us in the excavation of a giant whale skeleton and other fossilized treasures! Make no bones about it, this is an adventure every beachcomber is sure to dig!



DISNEY ANIMATION: CREATING A CHARACTER

D Lounge, Deck 4, Midship - 3:00 pm

Go behind the scenes at Walt Disney Animation Studios as Walt Disney himself talks about his most famous characters, then learn the basic techniques of drawing your favorite pals in this fun and interesting enrichment program.



CHIP-IT GOLF (12+)

Lobby Atrium, Deck 3, Midship - 3:00 pm

It's par for the course for our Guests 12 and older to compete on our special "greens" in this fun tournament.

\$10,000 FINAL MEGA JACKPOT BINGO

Bingo Pre-Sales start at 4:00 pm

Evolution, Deck 4, Aft - 4:30 pm

It's Big, it's Massive, it's Supersized! It's \$10,000 MEGA Jackpot Bingo! Take home \$10,000 if you can cover your card in 46 numbers or less. If not, we carry on to play for the biggest cash prize of the session! Plus, the Snowball Jackpot must be won at this final game of bingo!



DISNEY VACATION CLUB GROUP PREVIEW

D Lounge, Deck 4, Midship - 4:15 pm

Want to learn more about taking magical vacations year after year? Please see a Disney Vacation Club representative on Deck 4, Midship, or call 7-2805 from your stateroom phone for more information about our interactive group presentation.



CLUB NEW YEAR'S EVE

Evolution, Deck 4, Aft - 7:30 pm

Club New Year's Eve, you won't want to miss this journey of musical genres in history and performances by some of your favorite Cruise Staff. Bring your family and help us count down to a brand new year!



DISNEY TRIVIA

D Lounge, Deck 4, Midship - 7:30 pm

Navigate your way through a round of questions to test how much you really know about Disney.



FAMILY FUSION

D Lounge, Deck 4, Midship - 9:45 pm

Bring the entire family and test your Disney knowledge in the high-tech interactive game show, Family Fusion.

FAMILY DREAM QUEST

D Lounge, Deck 4, Midship - 10:15 pm

Enjoy the wildest and wackiest scavenger team event on the seven seas!



FAMILY SUPERSTAR KARAOKE

D Lounge, Deck 4, Midship - 10:45 pm

Join your Cruise Staff in D Lounge tonight and sing along to your favorite song - fun for everyone.

YOUTH ACTIVITIES HIGHLIGHTS

Dine & Play

A convenience for families dining at 8:15 pm, our Youth Activities counselors will be available at 9:15 pm at the entrance of Royal Palace, Enchanted Garden and Animator's Palate dining rooms to bring registered children to join the fun in the Youth Activities areas.



Deck 5, Midship (7-1440)
(3 - 12 years old)

4:00 pm - 11:30 pm

TOY STORY BOOT CAMP

4:15 pm

Join Corporal Green in our own version of boot camp as we learn how to have fun - The Toy Story way!

BIG TOP FUN FEST!

6:15 pm

It's the greatest show on Earth. Come re-discover the circus Disney style with clowns, jugglers and classic Disney cartoons.



Deck 5, Midship (7-1445)
(3 - 12 years old)

5:00 pm - 12:00 am

STITCH'S FINAL FAREWELL

5:00 pm

We'll get a very special guest as we celebrate the grand finale to this cruise!

GET THE HOOK

9:15 pm

A villainous villain has stolen Captain Hook's prized golden hook. Become a member of the Top Deck Detective Agency and help solve the clues to retrieve Hook's hook.



Deck 13, Midship (7-9743)
(11 - 14 years old)

4:00 pm - 12:00 am

FLUBBER

7:00 pm

Encounter solid, liquid, gas and make "Flubber-like Goo".

BRING IT!

9:30 pm

How much do you think you know? Test your knowledge in this Music Challenge, where you will be pitted head to head.



Entrance on Deck 4, Forward (7-9417)
(14 - 17 years old)

5:00 pm - 1:00 am

ANYONE CAN COOK

9:00 pm

Anyone can cook as we work together to create some of our favorite treats.

MIX AND MATCH

11:00 pm

Try to find your "perfect match" in Disney's very own "Dating" game.

BUENA VISTA THEATRE

Deck 4 & 5, Midship

Today's Movies

OC Open Captioning

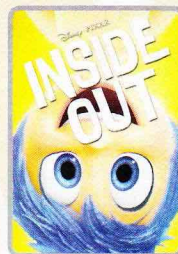

8:30 am
Duration:
1 hr 42 mins
Rating: PG

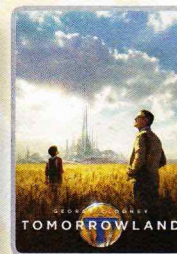

11:00 am
Duration:
2 hrs 10 mins
Rating: PG

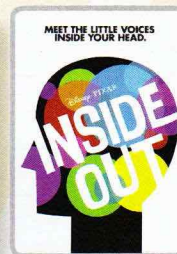

2:30 pm
Duration:
1 hr 42 mins
Rating: PG

DOLBY 3D

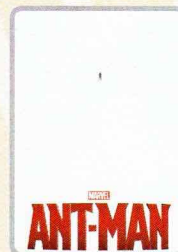

5:15 pm & 8:15 pm
Duration: 1 hr 57 mins
Rating: PG-13



10:45 pm
Duration: 1 hr 57 mins
Rating: PG-13



FAMILY GAME SHOW

Bring the entire family and test your Disney knowledge in the high-tech interactive game show, Family Fusion.

**D Lounge,
Deck 4, Midship,
9:45 pm**



ADULT TRIVIA

"Moon Walk" back to the 80's as we put your musical knowledge of the decade to the test.

**Evolution (18+),
Deck 4, Aft,
10:45 pm**

YOUTH ACTIVITIES OPEN HOUSE

Open House is an opportunity for all to come and participate in a variety of exciting activities and free time in the Oceaneer Club, Oceaneer Lab, Edge and Vibe throughout the cruise. During these times secured programming will still be offered in the other venues for those looking to check their children into care.

Disney's Oceaneer Club: 9:00 am - 1:00 pm
Disney's Oceaneer Lab: 1:00 pm - 5:00 pm
Edge: 3:00 pm - 4:00 pm
Vibe: 4:00 pm - 5:00 pm

MORE TO ENJOY WHILE ONBOARD

POPULAR HOME PORTS FOR LIMITED-TIME

In the fall of 2016, Disney Cruise Line will return to New York with sailings to the Bahamas, Miami with longer 7-night voyages for the very first time, and a return to Galveston, TX with a line-up of 7-night itineraries including a stop at Disney's Castaway Cay to round out the season. Visit the Onboard Sales Desk for more information.

DISNEY VACATION CLUB® GROUP PREVIEW

Want to learn more about taking magical vacations year after year? Please see a Disney Vacation Club representative on Deck 4, Midship, or call 7-2805 from your stateroom phone for more information about our interactive group presentation.

EXPRESS WALK OFF

This option allows you to take your luggage off the ship at your leisure once the ship has been cleared by the local authorities. You won't need to wait for your luggage to enter the terminal and there is no need to claim it inside the terminal building. Please note that no assistance with luggage is provided for this option.



SALON TASTER SPECIAL

Choose from a scalp massage, European facial, hand treatment, sunglow make-over, hair treatment, eye-collagen treatment, foot and ankle massage and neck and shoulder massage.

Three for \$99, five for \$119, and eight for \$139.

Senses Spa & Salon, Deck 11, Forward, Ext. 7-1465



Choose your alliance and gear up with fun new Star Wars merchandise designed exclusively for Disney Cruise Line.

**AVAILABLE ONBOARD!
DECK 3, FORWARD**



PROFESSIONAL PORTRAITS TONIGHT!

Lifestyle & Night Ship Portrait – Six Guests maximum

5:15 pm - 6:30 pm

7:15 pm - 8:30 pm

Grand Staircase – Groups Accommodated

5:15 pm - 6:30 pm

7:45 pm - 8:30 pm

Create a personal storybook of your cruise to share with family and friends.

Photobook orders close at 10:00 pm



Welcome to Disney's Island Paradise Castaway Cay! Today is the day to relax in an inner tube, snorkel in the Caribbean blue, get up-close and personal to real life stingrays or fly high in the sky on a parasail excursion during a breathtaking aerial adventure. Visit Marge's Barges or one of the rental locations and our friendly team will assist in making any last minute bookings.

PORT ADVENTURES MEETING TIMES AND LOCATIONS

As per ticket	Castaway Ray's Stingray Adventure	Gil's Fins and Boats
As per ticket	Castaway Cay Bottom Fishing	Marge's Barges
As per ticket	Glass Bottom Boat	Marge's Barges
As per ticket	Nature Walk and Kayaking	As per ticket
As per ticket	Parasailing	Marge's Barges
9:00 am	Teen Wild Side	Vibe
As per ticket	Single & Double Watercraft	Boat Beach

CASTAWAY CAY ISLAND RENTALS

Bicycles	8:30 am - 4:00 pm	Bike Rentals
Boats	8:30 am - 4:00 pm	Boat Beach
Snorkeling Gear	8:30 am - 3:30 pm	Gil's Fins and Boats / Flippers and Floats
Float	8:30 am - 3:30 pm	Gil's Fins and Boats / Flippers and Floats
Getaway Package	8:30 am - 3:30 pm	Gil's Fins and Boats / Flippers and Floats

Reservations can be made on the island at each rental location. Castaway Ray's walk up reservations can be made at Gil's Fins and Boats on Family Beach.

SHOPPING

SOPHIA FIORI DISNEY INSPIRED JEWELRY

Don't miss your final chance to take home one of the sparkling diamond jewelry pieces from the Sophia Fiori Disney inspired diamond jewelry by visiting White Caps today! Deck 3, Forward.

CAPTAIN'S SIGNING

Come to White Caps at 7:15 pm to have your Disney Dream merchandise signed by the Master of the Disney Dream, Captain Guus. Stunning replica ships are available in Sea Treasures, Deck 3, Forward. Beautiful Disney Cruise Line® prints are available in the Vista Gallery, Deck 4, Midship.

OFFICER PIN TRADING

Check out the Disney Cruise Line pins when you visit Mickey's Mainsail. Later, join the Officers of the Disney Dream Cruise Ship for pin trading fun at 7:15 pm in Preludes. Deck 3, Forward.

DISNEY'S CASTAWAY CAY SHOPPING

While visiting Disney's Castaway Cay today, take the time to visit She Sells Seashells and Everything Else and Buy the Seashore where you can find Disney's Castaway Cay branded items such as casual and beach wear for the whole family. Here you can also gear up with any items you may need for fun in the sun such as towels, bathing suits, beach toys, and sunscreen.

LAST CHANCE TO VISIT THE VISTA GALLERY

Don't miss your last chance to visit the Vista Gallery where you can admire beautiful artwork created by various celebrated artists and featuring some of your favorite Disney characters. From original canvas paintings to smaller print copies, the Vista Gallery offers the opportunity for you to take some of the magic home! Deck 4, Midship.

DISNEY'S CASTAWAY CAY SHOPPING

Before returning to the ship from your visit to Disney's Castaway Cay, visit She Sells Seashells and Everything Else and Buy the Seashore where you can find Disney's Castaway Cay souvenirs for the whole family!

Due to port regulations, when the ship is docked, the stores will remain closed.

IMPORTANT INFORMATION

Security Notice

All Guests (including children) who wish to disembark the ship are required to present their Key to the World card at the gangway. A photo ID is also required for those Guests who are 18 years of age or older. Guests under the age of 18 are required to have a parent, guardian or other responsible adult sign an authorization form at the Guest Service Desk if they wish to go ashore unaccompanied or with any adult from another stateroom.

Inclement Weather

For the safety of all Guests, outdoor events may be changed due to unforeseen weather conditions.

Cold and Flu Reminder

Please wash hands frequently and thoroughly, particularly before meals. Contact the Health Center by dialing 7-1923, should anyone in your party become ill.

Corridor Quiet Hours

As a courtesy to all our Guests, please recognize quiet hallway hours from 10:00 pm - 8:00 am.

Sunscreen/Insect Repellent Advisory

Use sunscreen first and protect against mosquito bites and related illnesses by applying insect repellent on top of sunscreen when going ashore. Insect repellent is available for purchase in White Caps.

Environmental Message

With Disney's commitment to the environment, please refrain from throwing anything over the ship's side. Thank you!

No Reserved Seats Policy

As a courtesy to all our Guests, we kindly advise that the saving of seats is not permitted in the Walt Disney Theatre, and the saving of the sun loungers is not permitted on Deck 11, 12 and 13. Items left unattended will be returned to lost and found at Guest Services, Deck 3, Midship.

Smoking

For the comfort of our guests the following areas are designated as Smoking areas:

- Deck 13, Forward, port side, by "Currents"
 - Deck 12, Aft, port side outdoor area that is accessible through the Meridian Lounge
 - Deck 4, Aft, port side, the outside Promenade Deck from 6:00 pm to 6:00 am only (all of Deck 4 is no smoking from 6:00 am to 6:00 pm).
- Smoking is prohibited inside all Guest staterooms and on stateroom verandahs. Guests found smoking in their staterooms or on their verandahs will be charged a \$250 stateroom recovery fee. Electronic cigarettes may only be used in designated smoking areas.

Walt Disney Theatre

Theatrical performances may use artificial fog, strobe lights, pyrotechnics and other special effects. For the safety of our performers and the comfort of those around you, the use of any photography, video recording devices or any electronic equipment is prohibited.

Verandah Safety

Please do not leave any combustible materials on your balcony when not present in your stateroom for safety reasons.

Symbol for activities that will be repeated during the cruise



Fold along the dotted lines and take me with you
so you don't miss any of the fun!

88 IN THE SPOTLIGHT SERIES
89 SOLVE IT! SERIES

JUMP UP! SERIES
CREATE & INVENT SERIES
OPEN LIFELINE

CLUBHOUSE SERIES
STORYBOOK SERIES

SUNDAY, AUGUST 23, 2015 - DISNEY'S CASTAWAY CAY

BUENA VISTA THEATRE

Deck 4 & 5, Midship

cc Open Captioning

DOLBY 3D

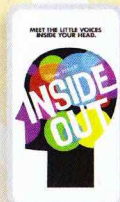

8:30 am
Duration:
1 hr 42 mins
Rating: PG

11:00 am
Duration:
2 hrs 10 mins
Rating: PG

2:30 pm
Duration:
1 hr 42 mins
Rating: PG

5:15 pm & 8:15 pm
Duration:
1 hr 57 mins
Rating: PG-13

10:45 pm
Duration:
1 hr 57 mins
Rating: PG-13

Character Appearances

DAISY DUCK

Gangway
9:15 am & 10:15 am

PLUTO

Mt. Rustmore - 9:30 am
Scuttle's Cove - 10:30 am
Lobby Atrium (V) - 5:45 pm

CAPTAIN JACK SPARROW

Marge's Barges
9:30 am & 10:45 am

MICKY MOUSE

Scuttle's Cove - 9:30 am
Mt. Rustmore - 10:30 am
Monstro Point - 1:15 pm
Deck 4, Balcony
5:15 pm & 7:15 pm

DONALD DUCK

Gangway - 9:45 am & 10:45 am

GOOFY

Mt. Rustmore - 10:00 am
Scuttle's Cove - 11:00 am
Lobby Atrium (V) - 5:15 pm

MINNIE MOUSE

Scuttle's Cove - 10:00 am
Mt. Rustmore - 11:00 am
Lobby Atrium (V) - 7:15 pm

CHARACTER DANCE PARTY

Island Gazebo 1 - 12:15 pm

STITCH

Gangway - 3:00 pm

CHIP & DALE

Gangway - 3:30 pm

SEA YA REAL SOON

Lobby Atrium
4:30 pm & 10:15 pm

PRINCESS APPEARANCES

D Lounge - 7:30 pm



(H) Hallway - (S) Starboard Side - (P) Port Side - (V) Vestibule

For details of daily Disney character appearances, refer to the character line on your Navigator Grid, or the digital character board in the Lobby Atrium.

YOUTH ACTIVITIES THEMED EXPERIENCES

CLUBHOUSE SERIES
focuses on movement and features content which appeals to younger children.

STORYBOOK SERIES
is designed with a strong connection to the Disney classic stories.

JUMP UP! SERIES
includes large group games & movement-oriented activities.

CREATE & INVENT SERIES
will have a tactile focus allowing children to create and admire their work.

IN THE SPOTLIGHT SERIES
focuses on children's stage presence with lots of activities and enthusiasm.

SOLVE IT! SERIES
are less active, but will challenge children with problem/solutions-based activities.

OPEN HOUSE

activities for families, adults and children of all ages to enjoy together.

SHIP DIRECTORY

YOUTH ACTIVITIES

DISNEY'S OCEANEER CLUB	DECK 5, MID	4:00 PM - 11:30 PM
DISNEY'S OCEANEER LAB	DECK 5, MID	5:00 PM - 12:00 AM
EDGE	DECK 13, MID	4:00 PM - 12:00 AM
SCUTTLE'S COVE	CASTAWAY CAY	9:00 AM - 4:00 PM
VIBE	DECK 4, FWD	5:00 PM - 1:00 AM
IT'S A SMALL WORLD NURSERY	DECK 5, MID	9:00 AM - 12:00 AM

POOLS & MORE

* Children under 12 must have adult supervision in pool areas.

AQUADUCK	DECK 12, AFT	10:00 AM - 11:00 PM
DONALD'S POOL	DECK 11, MID	10:00 AM - 6:00 PM
		8:00 PM - 10:00 PM
MICKEY'S POOL	DECK 11, MID	8:30 AM - 10:30 PM
MICKEY'S SLIDE	DECK 11, MID	12:30 PM - 6:00 PM
NEMO'S REEF	DECK 11, MID	10:00 AM - 6:00 PM
QUIET COVE POOL (18+)	DECK 11, FWD	8:00 AM - 10:00 PM

Complimentary pool vests are available for children to use in the pools onboard.
Located on the pool deck.

RECREATION

GOLF/SPORTS SIMULATOR	DECK 13, AFT	3:00 PM - 6:00 PM
GOOFY GOLF	DECK 13, AFT	8:00 AM - 10:00 PM
GOOFY'S SPORTS DECK	DECK 13, AFT	12:00 AM - 6:00 PM
MARGE'S BARGES	CASTAWAY CAY	
MIDSHIP DETECTIVE AGENCY	DECK 5, MID	8:00 AM - 11:00 PM
PORT ADVENTURES DESK	DECK 5, MID	
SENSES FITNESS CENTER (18+)	DECK 11, FWD	6:00 AM - 10:00 PM

GENERAL INFORMATION

ARR-CADE	DECK 11, AFT	24 HOURS
BUENA VISTA THEATRE	DECK 4 & 5, MID	SHOWTIMES
DISNEY VACATION CLUB	DECK 4, MID	8:30 AM - 10:00 AM
		6:00 PM - 10:00 PM
GUEST SERVICES	DECK 3, MID	24 HOURS
HAIRBRAIDING	DECK 11, MID	5:30 PM - 9:30 PM
MEDICAL HEALTH CENTER	DECK 1, FWD	9:30 AM - 11:00 AM
		4:30 PM - 7:00 PM
ONBOARD SALES DESK	DECK 4, MID	8:00 AM - 10:00 AM
		3:00 PM - 10:00 PM
PORT & SHOPPING DESK	DECK 4, MID	
PRELUDES	DECK 3, FWD	5:45 PM - 6:30 PM
		8:00 PM - 8:45 PM
SENSES SPA AND SALON	DECK 11, FWD	8:00 AM - 10:00 PM
SHUTTERS PHOTO GALLERY	DECK 4, MID	5:00 PM - 11:30 PM
WALT DISNEY THEATRE	DECK 3 & 4, FWD	SHOWTIMES

SHOPPING

MICKEY'S MAINSAIL	DECK 3, FWD	5:30 PM - 11:30 PM
SEA TREASURES	DECK 3, FWD	5:30 PM - 11:30 PM
QUACKS	DECK 11, MID	
VISTA GALLERY	DECK 4, MID	6:30 PM - 11:00 PM
WHITE CAPS	DECK 3, FWD	5:30 PM - 11:30 PM
WHOZITS & WHATZITS	DECK 11, MID	7:00 PM - 10:00 PM

DUE TO PORT REGULATIONS, WHEN THE SHIP IS DOCKED, THE STORES MUST REMAIN CLOSED.

DINNER MENU
 Animator's Palate: Pacific Rim Cuisine
 Enchanted Garden: Continental Market Cuisine
 Royal Palace: French Dinner
 Dining Times: 5:45 pm & 8:15 pm

DRINK OF THE DAY
 Paradise Punch (Alcoholic)
 Coco Bali (Non Alcoholic)

WEATHER FORECAST
 Today: Partly Sunny
 High: 86°F/30°C
 Tomorrow: Cloudy
 High: 84°F/29°C

Evening Attire: Optional Dress Up

DINING & LOUNGES

BREAKFAST

CABANAS CONTINENTAL	DECK 11, AFT	7:00 AM - 7:30 AM
CABANAS	DECK 11, AFT	7:30 AM - 10:45 AM
ENCHANTED GARDEN	DECK 2, MID	8:00 AM - 10:30 AM
ROYAL PALACE	DECK 3, MID	8:00 AM - 9:30 AM

LUNCH

CABANAS	DECK 11, AFT	12:00 PM - 2:00 PM
COOKIES	CASTAWAY CAY	11:30 AM - 2:00 PM
COOKIES TOO	CASTAWAY CAY	11:30 AM - 2:00 PM
FILLMORE'S FAVORITES	DECK 11, MID	11:00 AM - 6:00 PM
LUIGI'S PIZZA	DECK 11, MID	11:00 AM - 6:00 PM
TOW MATER'S GRILL	DECK 11, MID	11:00 AM - 6:00 PM

DINNER

ANIMATOR'S PALATE	DECK 3, AFT	5:45 PM & 8:15 PM
ENCHANTED GARDEN	DECK 2, MID	5:45 PM & 8:15 PM
PALO (18+) (RESERVATIONS REQ. & NOM. FEE APPLIES)	DECK 12, AFT	6:00 PM - 8:30 PM
REMY (18+) (RESERVATIONS REQ. & NOM. FEE APPLIES)	DECK 12, AFT	6:00 PM - 8:30 PM
ROYAL PALACE	DECK 3, MID	5:45 PM & 8:15 PM
TOW MATER'S GRILL	DECK 11, MID	6:00 PM - 11:00 PM

LATE NIGHT SNACKS

LUIGI'S PIZZA	DECK 11, MID	9:30 PM - 12:00 AM
---------------	--------------	--------------------

ADDED FEATURES

BEVERAGE STATION	DECK 11, MID	24 HOURS
EYE SCREAM	DECK 11, MID	11:00 AM - 12:00 AM
ROOM SERVICE	DIAL 0	CLOSES AT 1:30 AM

ENTERTAINMENT - LOUNGES - BARS

Adults must be 21 and older to consume alcoholic beverages.

BON VOYAGE	DECK 3, MID	3:00 PM - 11:00 PM
COVE BAR (18+)	DECK 11, FWD	10:00 AM - 11:00 PM
COVE CAFE (18+)	DECK 11, FWD	7:00 AM - 12:00 AM
CURRENTS (18+)	DECK 13, FWD	2:00 PM - 11:00 PM
D LOUNGE	DECK 4, MID	SHOWTIMES
DISTRICT LOUNGE (18+ AFTER 9:00 PM)	DECK 4, AFT	5:00 PM - 2:00 AM
EVOLUTION (18+)	DECK 4, AFT	9:30 PM - 12:00 AM
FROZONE TREATS	DECK 11, MID	1:00 PM - 10:30 PM
MERIDIAN (18+)	DECK 12, AFT	5:00 PM - 12:00 AM
OUTLOOK (18+)	DECK 14, MID	
PINK: WINE AND CHAMPAGNE BAR (18+)	DECK 4, AFT	5:00 PM - 12:00 AM
PUB 687 (18+ AFTER 9:00 PM)	DECK 4, AFT	5:00 PM - 12:00 AM
SKYLINE (18+)	DECK 4, AFT	5:00 PM - 12:00 AM
VISTA CAFE	DECK 4, MID	7:00 AM - 11:00 PM
WAVES	DECK 12, AFT	

CASTAWAY CAY BARS

CONCHED OUT BAR	CASTAWAY CAY	9:00 AM - 4:00 PM
CASTAWAY AIR BAR	CASTAWAY CAY	9:00 AM - 3:30 PM
HEADS UP BAR	CASTAWAY CAY	9:00 AM - 3:30 PM
SAND BAR	CASTAWAY CAY	9:00 AM - 3:30 PM
SUMMERTIME FREEZE	CASTAWAY CAY	9:00 AM - 3:30 PM

Public Health Advisory: Consuming raw or under-cooked meats, poultry, seafood, shellfish, or eggs may increase your risk for food borne illness, especially if you have certain medical condition.

IMPORTANT NUMBERS

Fire/Security:	7-3001	All Ashore: Approx. 8:30 am
Medical Emergency:	7-3000	All Aboard: 4:45 pm
Health Center:	7-1923	