

PERSONAL NAVIGATOR



SUNDAY, AUGUST 9, 2015

Sunrise: 6:13 am Sunset: 8:59 pm
Evening Attire: Cruise Casual

Today: Cloudy High: 56°F/13°C
Tomorrow: Partly Sunny High: 56°F/13°C

DAY AT SEA

Disney DREAMS

AN ENCHANTED CLASSIC

*In this spectacular fantasy, a little girl discovers the power of her dreams.
Fly through the air with Peter Pan and your imagination, as many Classic Disney Characters
spring to life. With a little Faith, Trust and Pixie Dust you'll see that your dreams can come true!*

WALT DISNEY THEATRE

Deck 4, Forward
6:15 pm & 8:30 pm

As a courtesy to all Guests, we kindly advise that the saving of seats is **not** permitted in the Walt Disney Theatre.

As a courtesy to all Guests, we kindly advise that the saving of seats is **not** permitted in the Walt Disney Theatre.



Assistance available at the entrance to the Walt Disney Theatre 30 minutes prior to show time.

Did You Know?

- The 1,967 miles of cable on our ship would be enough to run an extension cord between Austin and Detroit.
- Our ship is 964 feet long, only 22 feet less than the height of the Eiffel Tower.
- The ship can make 500,000 gallons of fresh water from sea water everyday while cruising.

DISTANCES

Vancouver to Tracy Arm

810 Nautical Miles

Tracy Arm to Skagway

126 Nautical Miles

Skagway to Juneau

102 Nautical Miles

Juneau to Ketchikan

287 Nautical Miles

Ketchikan to Vancouver

574 Nautical Miles

Total Distance Travelled

1899 Nautical Miles

'TIL WE MEET AGAIN

FAREWELL SHOW

The world-famous Disney Characters and some of your new friends from the Walt Disney Theatre stage shows bid you a charming farewell.

Lobby Atrium,
Deck 3, Midship,
10:00 pm



Book your next cruise onboard and save 10% on prevailing rates as quoted on disneycruise.com. Plus, get an onboard credit and special deposit rate! Visit the Future Cruise Sales Desk for more information.

Don't Miss:

Humpbacks, Gray & Killer Whales: What You Don't See
Walt Disney Theatre, Deck 4, Forward - 10:00 am

Join Doug Jones for a look at the types of mammals that are native to Alaska. He will share the habits of Whales, help you to understand their life in the ocean, and share a few personal stories.

Disney's Art of Entertaining: Dazzling Dessert (18+)
Studio Sea, Deck 4, Midship - 10:15 am

Learn to create mouth-watering sweets like a professional pastry chef with easy to follow decadent recipes.

Ventriloquism Workshop

WaveBands, Deck 3, Forward - 12:45 pm

Come learn the history, tricks and techniques of this ancient art form with master ventriloquist, Michael Harrison.

Captain's Signing

Treasure Ketch, Deck 4, Forward - 7:30 pm

Meet the Master of the Disney Wonder and have your cruise memories signed.

DINNER MENU

Animator's Palate : 'Til We Meet Again
Parrot Cay : 'Til We Meet Again
Triton's : 'Til We Meet Again

DRINK OF THE DAY

Blue Margarita Martini (Alcoholic)
Mango Crush (Non-Alcoholic)

IMPORTANT NUMBERS

Fire/Security: 7-3001
Medical Emergency: 7-3000
Health Center: 7-1923

ADULT ACTIVITY HIGHLIGHTS

VISTA SPA FITNESS CLASSES & SEMINARS

Sunrise Stretch - Vista Spa Fitness Center - 7:00 am
Tour De Cycle (Sign-Up Required) - Vista Spa Fitness Center - 8:00 am
Body Sculpt Boot Camp (Nom. Fee) - Vista Spa Fitness Center - 9:30 am
Seminar: Chinese Herbal Remedies - Outlook Cafe - 10:00 am
Detox for Health & Weight Loss - Outlook Cafe - 11:00 am
Seminar: Improving Your Posture-Walk in Comfort - Outlook Cafe - 2:00 pm
Pure Form Pilates - Vista Spa Fitness Center - 4:30 pm

TASTING CLASSES

Chocolate & Liquor Tasting (21+) - Cadillac Lounge - 12:15 pm
Beer Tasting (21+) - Cadillac Lounge - 2:00 pm
Tequila & Margarita Tasting (21+) - Cadillac Lounge - 4:00 pm
Whiskey Tasting (21+) - Outlook Cafe - 10:30 pm
 Please make reservations for tastings at Guest Services for a nominal fee.
 Tasting Seminars are only for Guests 21 and older.

CLUB 18*21: GAME CHALLENGE

Outlook Cafe, Deck 10, Midship - 5:15 pm
 Join us and play some of your favorite board games.

CLUB 18*21: FAREWELL

WaveBands, Deck 3, Forward - 10:15 pm
 Join your Cruise Staff and your new friends in this last gathering for some fun.

ART OF THE THEME SHOW TOUR

Palo, Deck 10, Aft - 10:00 am & 2:00 pm
 Join us for a guided tour highlighting the design, Imagineering and artistry of the Disney Wonder. This tour is reserved for Guests 18 and over.

KNOW IT ALL TRIVIA

Diversions, Deck 3, Forward - 11:45 am
 Do you think you know it all? Put yourself to the test as your Club Host, pushes the limits of your knowledge at Know It All Trivia.

MOVIE QUOTES TRIVIA

Diversions, Deck 3, Forward - 2:00 pm
 "Life is like a box of Chocolates" Know the movie? Join your Cruise Staff and test your Movie Quote knowledge.

DISNEY'S INNOVATIONS: THEME PARKS

Diversions, Deck 3, Forward - 3:00 pm
 Join us for our presentation showing the "Top 10" greatest innovations that the Walt Disney Company has introduced to theme parks.

80'S FLASHBACK

WaveBands, Deck 3, Forward - 11:00 pm
 The 80's are back! Join your Cruise Staff team, in testing your 80's knowledge in this high energy 80's revival.

FUN FOR ALL AGES HIGHLIGHTS

WAKE UP WITH DISNEY JUNIOR

Promenade Lounge, Deck 3, Aft - 9:00 am

What happens when you experience unlimited fun with your favorite Disney Junior shows? You get an exciting dance party designed especially for preschoolers ages seven and under.

TODDLER TIME

Captain's Closet, Disney's Oceaneer Club, Deck 5, Midship
 9:00 am - 11:00 am, 2:30 pm - 4:00 pm & 6:00 pm - 7:00 pm

Join us for some fun activities that your toddler is sure to enjoy.

\$10,000 MEGA JACKPOT BINGO

Bingo Pre-Sales start at 10:45 am
WaveBands, Deck 3, Forward - 11:00 am

It's Big, it's Massive, it's Supersized! It's \$10,000 MEGA Jackpot Bingo! Take home \$10,000 if you can cover your card in 46 numbers or less. If not, we carry on to play for the biggest cash prize of the session. Pre-Sales start 15 minutes prior to game.

DISNEY VACATION CLUB GROUP PREVIEW

Studio Sea, Deck 4, Midship - 12:15 pm & 4:15 pm

Want to learn more about taking magical vacations year after year? Please see a Disney Vacation Club representative on Deck 4, Midship, or call 7-2805 from your stateroom phone for more information about our interactive group presentation.

JACK-JACK'S INCREDIBLE DIAPER DASH

Lobby Atrium, Deck 3, Midship - 12:15 pm

Calling all baby cruisers! It's time to take to the mat to see who's the fastest crawler of the seven seas! Register your baby 15 minutes prior to the big race.

TOWEL FOLDING

Studio Sea, Deck 4, Midship - 2:15 pm

Learn to create those amazing towel creatures you've seen in your stateroom all cruise long.

DISNEY TUNES TRIVIA

Promenade Lounge, Deck 3, Aft - 2:15 pm

Determine just how well you know your Disney Tunes with your Cruise Staff.

FINAL JACKPOT BINGO

Bingo Pre-Sales start at 3:00 pm
WaveBands, Deck 3, Forward - 3:30 pm

The snowball jackpot MUST BE WON at this final session! Beat the line and get your cards early. Who will be the lucky winner? It could be you! Pre-Sales start 30 minutes prior to game.

PLAYMATION

Diversions, Deck 3, Forward - 4:15 pm

The Avengers Need You: The battle begins October 4, but recruits can reserve their gear onboard today!

FRIENDSHIP ROCKS

Walt Disney Theatre, Deck 4, Forward - 5:00 pm

Come and celebrate with all the children from the Oceaneer Club and Oceaneer Lab in the Jammin' performance of Friendship Rocks! You won't want to miss any of the fun.

OFFICER PIN TRADING

Preludes, Deck 4, Forward - 7:15 pm

Come trade pins with the Officers of the Disney Wonder.

FAMILY TALENT SHOW

WaveBands, Deck 3, Forward - 7:30 pm

Your fellow Guests have rehearsed and are ready to show off their talents.

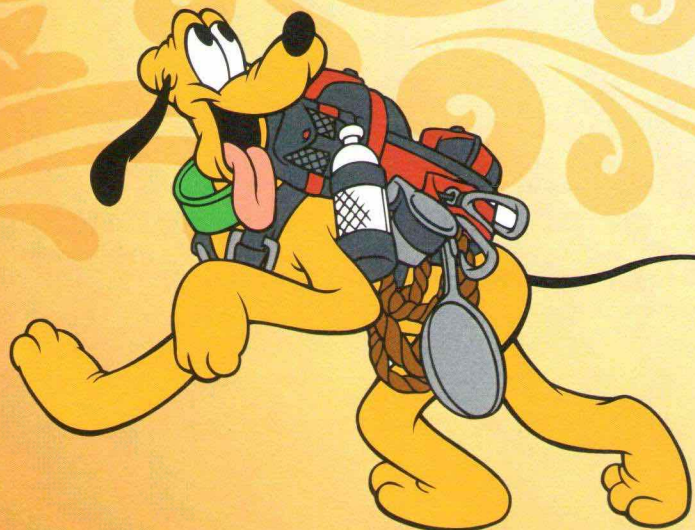

YOUTH ACTIVITIES HIGHLIGHTS

DINE & PLAY

A convenience for families dining at 8:15 pm, our Youth Activities counselors will be available at 9:15 pm at the entrance of Triton's, Parrot Cay and Animator's Palate dining rooms to bring registered children to join the fun in Disney's Oceaneer Club and Disney's Oceaneer Lab.



Deck 5, Aft (7-18500) 9:00 am - 11:00 pm

Infants and Toddlers can enjoy toys and activities at Flounder's Reef Nursery. Reservations are first come, first served so please stop by!



Deck 5, Midship (7-1440) 9:00 am - 12:00 am
(3 - 12 years old)

PLUTO'S PAJAMA PARTY

7:15 pm

Bring the little ones in their pajamas but there will be anything but sleep when Pluto and friends host the ultimate slumber party!

GLOW JAM

9:45 pm

Join us for a glow-in-the-dark party with lots of games, fun and dancing for all.



Deck 5, Midship (7-1445) 9:00 am - 12:00 am
(3 - 12 years old)

STITCH'S GREAT ADVENTURE

10:45 am

Stitch needs your help in trying to capture ten of his lost cousins before they cause all kinds of problems on the ship!

FRIENDSHIP ROCKS

5:00 pm

Come and celebrate with all the children from the Oceaneer Club and Lab in the jammin' performance of Friendship Rocks! You won't want to miss any of the fun.



Deck 2, Midship (7-5810) 9:00 am - 12:00 am
(11 - 14 years old)

ANIMATION ANTICS

12:00 pm

Learn simple animation techniques and then put your new skills to use by drawing some of your favorite Disney Characters.

GOOFY'S WORLD RECORDS

1:00 pm

Compete in the Goofy-est games ever! Goofy and his pals have created a variety of games and contests for a wild time.



Deck 11, Midship (7-1456) 10:00 am - 1:00 am
(14 - 17 years old)

GENDER WARS

12:30 pm & 10:00 pm

Join us as we find out who really are the kings or queens of the castle.

MARSHMALLOW OLYMPICS

1:45 pm

Learn all about this white sugary treat and everything it can do! Build a tower, go flying and test your agility - all with the help of a marshmallow.

BUENA VISTA THEATRE

Deck 5, Aft

Today's Movies

cc Open Captioning

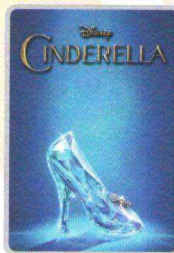

8:30 am
Duration:
1 hr 52 mins
Rating: PG

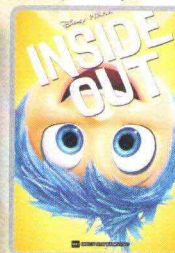

11:00 am
Duration:
1 hr 42 mins
Rating: PG

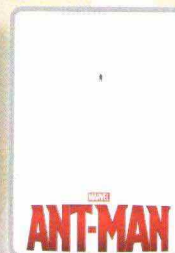

2:00 pm
Duration:
1 hr 57 mins
Rating: PG-13

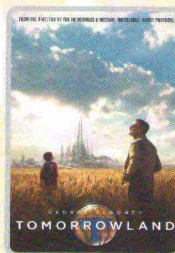

5:00 pm & 8:00 pm
Duration: 2 hrs 10 mins
Rating: PG

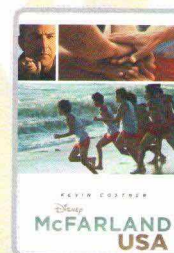

10:30 pm
Duration: 2 hrs 9 mins
Rating: PG



FAMILY GAME SHOW

Join us for the ultimate test of your Disney knowledge as we play our live, interactive game show, that's "insania!"

**Studio Sea,
Deck 4, Midship,
7:30 pm**



ADULT VARIETY ACT

Featuring the Comedy and Ventriloquism of Michael Harrison, as he entertains you in this adult exclusive show.

**Wavebands (18+),
Deck 3, Forward,
10:30 pm**

YOUTH ACTIVITIES OPEN HOUSE

Open House is an opportunity for all to come and participate in a variety of exciting activities and free time in the Oceaneer Club, Oceaneer Lab, Flounder's Reef Nursery, Vibe and Edge throughout the cruise. During these times secured programming will still be offered in the other venue for those looking to check their children into care.

Disney's Oceaneer Club: 9:00 am - 10:30 am & 6:00 pm - 7:00 pm

Edge: 9:00 am - 12:00 pm & 6:00 pm - 8:00 pm

Vibe: 10:00 am - 12:00 pm & 4:00 pm - 6:00 pm

MORE TO ENJOY WHILE ONBOARD



STAR WARS™ DAY AT SEA

Get ready for a vacation that's out of this world! Disney Cruise Line is introducing Star Wars™ Day at Sea. Sail during January - April 2016 aboard the Disney Fantasy. One Epic Day. Eight Select Sailings. Visit the Onboard Sales Desk for more information.

DISNEY VACATION CLUB® GROUP PREVIEW

Want to learn more about taking magical vacations year after year? Please see a Disney Vacation Club representative on Deck 4, Midship, or call 7-2805 from your stateroom phone for more information about our interactive group presentation.

DEBARK TALK BROADCAST

Important information regarding the disembarkation procedures and your journey home will be covered in this debarkation briefing. The broadcast will be shown continuously on channel 22-2 of your stateroom television for your convenience.



VISTA SPA
Deck 9, Forward - Phone: 7-1465

CLEOPATRA SPECIAL

Receive the below 75min Treatment for only \$159
(Plus 18% auto gratuity)

Hot Stone Back Massage, Skin Nourishing Body Wrap, Foot pressure
Point Massage, Frangipani Scalp Massage



DISNEY CRUISE LINE®
handbags by
DOONEY & BOURKE
available onboard!

TREASURE KETCH | DECK 4, FORWARD



GET THE PICTURE!

Order a Get the Picture! photo disc and share your vacation memories digitally! No need to decide which photos to take home now, select your photos from the comfort of your home. Print, send and share your photos easily! Ask your Shutters staff about your personalized PhotoBook.

**Offer valid per stateroom only. Terms and conditions apply.
Photos captured on your vacation are only available for purchase during this cruise.*

Connect @ Sea

We are now offering a NEW and improved Internet service to stay connected on your cruise like no other in the industry! Internet packages range from \$0.25 per MB - \$89.00 (1000 MB package). For more information contact your Connect@Sea Expert or Guest Services onboard.

EXPRESS CHECK OUT

If you have a credit card on file, you qualify for express check out. No need to visit Guest Services to settle your account.

EXPRESS WALK OFF

This option allows you to take your luggage off the ship at your leisure once the ship has been cleared by the local authorities. You won't need to wait for your luggage to enter the terminal and there is no need to claim it inside the terminal building. Please note that no assistance with luggage is provided for this option.

QUARTER MASTERS ARCADE

Ever dreamed of flying high in the Sky? On After Burner feel the adrenaline while you are a Pilot traveling on a turbulence adventure, in the exclusive Quarter Masters Arcade, located on Deck 9, Midship.

SHOPPING

OFFICER PIN TRADING

Come and trade pins with the Officers of the Disney Wonder. Lobby Atrium, Deck 3, Midship, between 7:15 pm and 8:00 pm.

THE DISNEY PARKS COLLECTION BY PANDORA JEWELRY

The Disney Parks Collection by PANDORA Jewelry features hand-finished .925 sterling silver and 14K gold charms inspired by some of Disney's most beloved characters. Visit Treasure Ketch on Deck 4, Forward, where you'll find a specially designed sterling silver charm featuring a Disney Cruise Line ship.

CAPTAIN'S SIGNING

Don't miss your chance to meet the Master of the Disney Wonder! Stop by Treasure Ketch today at 7:30 pm where you can have your cruise mementos signed by our Captain. Deck 4, Forward.

SOPHIA FIORI LAST OPPORTUNITY BLOW OUT SALE!

This is your last chance to get your hands on our fantastic collection of Sophia Fiori Couture diamond jewelry. Drop in to the Treasure Ketch and save up to 50% off your purchase and free sizing on any Sophia Fiori ring! These exquisite diamonds are not available back home so take advantage of these stunning deals and do not miss out!

SPECIAL OFFER ONBOARD!

Head to the onboard merchandise shops, Deck 4, Forward, where you can purchase a Disney Cruise Line Alaska 2015 Fleece Throw for \$20.00 with any merchandise purchase of \$40.00 or more. While supplies last. Offer subject to restrictions and change without notice.

ARTWORK BY DANIEL ARRIAGA AT THE VISTA GALLERY

View enchanting artwork by visiting the Vista Gallery for the Disney Storytellers series featuring artists such as Daniel Arriaga. Having provided his artistic talent to Walt Disney Animation Studios and, his current home, Pixar Animation Studios, Daniel's creations capture your favorite Disney characters in a way that is sure to excite any Disney fan. Vista Gallery, Deck 4, Midship.

Due to port regulations, when the ship is docked, the stores will remain closed.

IMPORTANT INFORMATION

Security Notice

All Guests (including Children) who wish to disembark or embark the ship are required to present their Key to the World card at the gangway. A photo ID is also required for those Guests who are 18 years of age or older. Guests under the age of 18 are required to have a parent, guardian or other responsible adult sign an authorization form at the Guest Service Desk if they wish to go ashore unaccompanied or with any adult from another stateroom.

Sunscreen/Insect Repellent Advisory

Use sunscreen first and protect against mosquito bites and related illnesses by applying insect repellent on top of sunscreen when going ashore. Insect repellent is available for purchase in Treasure Ketch.

Cold and Flu Reminder

Please wash hands frequently and thoroughly, particularly before meals. Contact the Health Center by dialing 7-1923, should anyone in your party become ill.

Inclement Weather

For the safety of all Guests, outdoor events may be changed due to unforeseen weather conditions.

Corridor Quiet Hours

As a courtesy to all our Guests, please recognize quiet hallway hours from 10:00 pm till 8:00 am.

Environmental Message

With Disney's commitment to the Environment please refrain from throwing anything over the Ship's side. Thank you.

No Reserved Seats Policy

As a courtesy to all Guests we kindly advise that the saving of seats is not permitted in the Walt Disney Theatre, and the saving of the sun loungers is not permitted on Deck 9 and 10. Items left unattended will be returned to lost and found at Guest Services, Deck 3, Midship.

Smoking

For the comfort of our guests, the following areas are designated as smoking areas:

- Deck 10, forward, Starboard side
 - Deck 9, forward, Starboard side at Quiet Cove
 - Deck 4, aft, starboard side from 6:00 pm to 6:00 am only (all of Deck 4 is non-smoking from 6:00 am to 6:00 pm.)
- Smoking is prohibited inside all guest staterooms and on stateroom verandahs. Guests found smoking in their staterooms or on their verandahs will be charged a \$250 stateroom recovery fee. Electronic cigarettes may only be used in designated smoking areas.

Walt Disney Theatre

Theatrical performances may use artificial fog, strobe lights, pyrotechnics and other special effects. For the safety of our performers and the comfort of those around you, the use of any photography or video recording device or any electronic equipment is prohibited.

Verandah Safety

Please do not leave any combustible materials on your balcony when not present in your stateroom for safety reasons.

 Symbol for activities that will be repeated during the cruise

Category	Series	Value
COMBINATION SERIES	COMBINATION SERIES	100
	COMBINATION SERIES	100
CREATING A NEW SERIES	CREATING A NEW SERIES	100
	CREATING A NEW SERIES	100
DELETING SERIES	DELETING SERIES	100
	DELETING SERIES	100
EDITING SERIES	EDITING SERIES	100
	EDITING SERIES	100
IMPORTING SERIES	IMPORTING SERIES	100
	IMPORTING SERIES	100
MANAGING SERIES	MANAGING SERIES	100
	MANAGING SERIES	100
REMOVING SERIES	REMOVING SERIES	100
	REMOVING SERIES	100
UPDATING SERIES	UPDATING SERIES	100
	UPDATING SERIES	100
VIEWING SERIES	VIEWING SERIES	100
	VIEWING SERIES	100

SUNDAY, AUGUST 9, 2015 - DAY AT SEA

BUENA VISTA THEATRE

Deck 5, Aft

Open Captioning



8:30 am Duration: 1 hr 52 mins Rating: PG
11:00 am Duration: 1 hr 42 mins Rating: PG
2:00 pm Duration: 1 hr 57 mins Rating: PG-13
5:00 pm & 8:00 pm Duration: 2 hrs 10 mins Rating: PG
10:30 pm Duration: 2 hrs 9 mins Rating: PG

Character Appearances

MINNIE MOUSE
Gazebo - 9:00 am
Lobby Atrium (P)
5:45 pm & 7:15 pm

TIL WE MEET AGAIN
Lobby Atrium - 10:00 pm

GOOFY
Gazebo - 9:30 am

MICKY MOUSE
Gazebo - 11:30 am
Lobby Atrium (P) - 7:45 pm

DONALD DUCK
Gazebo - 1:30 pm

PLUTO
Gazebo - 2:00 pm
Lobby Atrium (S) - 5:30 pm

CHARACTER DANCE PARTY
Lobby Atrium - 3:00 pm

DAISY DUCK
Lobby Atrium (P) - 5:15 pm



(P) - Port Side (S) - Starboard Side

Don't forget your Camera to capture those Magical Moments!
Check here each day for all of today's Character Appearances or refer to the Character Board in the Lobby Atrium.
Meet-and-Greets will be advertised for the length of time the line will be open. To avoid disappointment, please meet at start time of appearances.

YOUTH ACTIVITIES THEMED EXPERIENCES

CLUBHOUSE SERIES
focuses on movement and features content which appeals to younger children.

JUMP UP! SERIES
includes large group games & movement-oriented activities.

IN THE SPOTLIGHT SERIES
focuses on children's stage presence with lots of activities and enthusiasm.

STORYBOOK SERIES
is designed with a strong connection to the Disney classic stories.

CREATE & INVENT SERIES
will have a tactile focus allowing children to create and admire their work.

SOLVE IT SERIES
are less active, but will challenge children with problem/solutions-based activities.

YOUTH ACTIVITIES OPEN HOUSE

Activities for families, adults and children of all ages to enjoy together.

SHIP DIRECTORY

YOUTH ACTIVITIES

DISNEY'S OCEANEER CLUB	DECK 5, MID	9:00 AM - 12:00 AM
DISNEY'S OCEANEER LAB	DECK 5, MID	9:00 AM - 12:00 AM
EDGE	DECK 2, MID	9:00 AM - 12:00 AM
VIBE	DECK 11, MID	10:00 AM - 1:00 AM
FLOUNDER'S REEF NURSERY	DECK 5, AFT	9:00 AM - 11:00 PM

POOLS

Children under 12 years of age must have adult supervision in all pools.

GOOFY'S POOL	DECK 9, MID	10:00 AM - 8:00 PM
MICKY'S POOL	DECK 9, AFT	10:00 AM - 8:00 PM
MICKY'S SLIDE	DECK 9, AFT	10:00 AM - 5:00 PM
MICKY'S SPLASH ZONE	DECK 9, AFT	10:00 AM - 8:00 PM
QUIET COVE POOL (18+)	DECK 9, FWD	8:00 AM - 10:00 PM

Complimentary pool vests are available for children to use in the pools onboard.
They are located on the pool deck

RECREATION

PORT ADVENTURES DESK	DECK 3, MID	
VISTA FITNESS CENTER (18+)	DECK 9, FWD	6:00 AM - 10:00 PM
WIDE WORLD OF SPORTS DECK	DECK 10, FWD	- 24 HOURS

GENERAL INFORMATION

BUENA VISTA THEATRE	DECK 5, AFT	SHOWTIMES
DISNEY VACATION CLUB DESK	DECK 4, MID	9:00 AM - 11:00 AM 2:30 PM - 10:00 PM
FUNNEL VISION	DECK 9, MID	SHOWTIMES
GUEST SERVICES	DECK 3, MID	24 HOURS
MEDICAL HEALTH CENTER	DECK 1, FWD	9:30 AM - 11:00 AM 4:30 PM - 7:00 PM
ONBOARD SALES DESK	DECK 4, MID	9:00 AM - 2:30 PM 4:30 PM - 10:00 PM
PORT & SHOPPING DESK	DECK 3, MID	
PRELUDES	DECK 4, FWD	5:30 PM - 9:30 PM
QUARTER MASTERS (ARCADE)	DECK 9, MID	24 HOURS
SHUTTERS PHOTO GALLERY	DECK 4, AFT	10:00 AM - 11:00 PM
VISTA SPA AND SALON	DECK 9, FWD	8:00 AM - 10:00 PM
WALT DISNEY THEATRE	DECK 4, FWD	SHOWTIMES

SHOPPING

ART GALLERY	DECK 4, MID	1:00 PM - 4:00 PM 7:00 PM - 9:00 PM
MICKY'S MATES	DECK 4, FWD	9:00 AM - 11:00 PM
RADAR TRAP (DUTY FREE)	DECK 3, FWD	6:00 PM - 11:00 PM
TREASURE KETCH	DECK 4, FWD	9:00 AM - 11:00 PM

IMPORTANT NUMBERS

Fire/Security: 7-3001
Medical EMERGENCY: 7-3000
Health Center: 7-1923

DINNER MENU

Animator's Palate : 'Til We Meet Again
Parrot Cay : 'Til We Meet Again
Triton's : 'Til We Meet Again

Dining Times: 5:45pm & 8:15pm

DRINK OF THE DAY

Blue Margarita
Martini (Alcoholic)
Mango Crush
(Non-Alcoholic)

WEATHER FORECAST

Today: Cloudy
High: 56°F/13°C
Tomorrow: Partly Sunny
High: 56°F/13°C

Evening Attire: Cruise Casual

DINING & LOUNGES

BREAKFAST

BEACH BLANKET BUFFET	DECK 9, AFT	7:30 AM - 10:30 AM
GOOFY'S GALLEY	DECK 9, AFT	7:00 AM - 9:00 AM
PARROT CAY	DECK 3, AFT	8:30 AM - 10:45 AM
TRITON'S (À-LA CARTE)	DECK 3, MID	8:00 AM - 9:30 AM

LUNCH

BEACH BLANKET BUFFET	DECK 9, AFT	12:00 PM - 2:00 PM
GOOFY'S GALLEY	DECK 9, AFT	10:30 AM - 6:00 PM
PARROT CAY	DECK 3, AFT	12:15 PM - 1:30 PM
PALO BRUNCH (18+)	DECK 10, AFT	10:00 AM - 12:30 PM
PINOCCHIO'S PIZZERIA	DECK 9, MID	10:45 AM - 6:00 PM
PLUTO'S DOG HOUSE	DECK 9, AFT	10:45 AM - 6:00 PM
TRITON'S	DECK 3, MID	12:00 PM - 1:30 PM

DINNER

ANIMATOR'S PALATE	DECK 4, AFT	5:45 PM & 8:15 PM
PARROT CAY	DECK 3, AFT	5:45 PM & 8:15 PM
TRITON'S	DECK 3, MID	5:45 PM & 8:15 PM
PALO (18+)	DECK 10, AFT	6:00 PM - 8:30 PM
PLUTO'S DOG HOUSE	DECK 9, AFT	6:00 PM - 9:00 PM

LATE NIGHT SNACKS

DIVERSIONS	DECK 3, FWD	11:00 PM - 12:00 AM
PINOCCHIO'S PIZZERIA	DECK 9, MID	9:30 PM - 11:00 PM
PROMENADE LOUNGE	DECK 3, AFT	11:00 PM - 12:00 AM

ADDED FEATURES

BEVERAGE STATION	DECK 9, AFT, PORT SIDE	24 HOURS
ICE CREAM AT GOOFY'S GALLEY	DECK 9, AFT	11:00 AM - 11:00 PM
ROOM SERVICE	DIAL 6801 OR 6802	24 HOURS

ENTERTAINMENT - LOUNGES - BARS

Adults must be 21 and older to consume alcoholic beverages.

CADILLAC LOUNGE (18+)	DECK 3, FWD	6:00 PM - 12:00 AM
COVE CAFE (18+)	DECK 9, MID	6:30 AM - 12:00 AM
DIVERSIONS (18+ AFTER 9:00 PM)	DECK 3, FWD	11:00 AM - 12:00 AM
INTERNET CAFE	DECK 3, AFT	24 HOURS
OUTLOOK CAFE (18+)	DECK 10, MID	7:00 AM - 12:00 AM
PINOCCHIO'S PIZZERIA	DECK 9, MID	9:30 AM - 9:00 PM
PLUTO'S DOG HOUSE	DECK 9, AFT	10:45 AM - 6:00 PM
PRELUDES	DECK 4, FWD	5:30 PM - 9:30 PM
PROMENADE LOUNGE	DECK 3, AFT	8:00 AM - 12:00 AM
SIGNALS (18+)	DECK 9, FWD	10:00 AM - 9:00 PM
STUDIO SEA	DECK 4, MID	SHOWTIMES
WAVEBANDS (18+)	DECK 3, FWD	7:30 PM - 1:30 AM

Public Health Advisory: Consuming raw or under-cooked meats, poultry, seafood, shellfish, or eggs may increase your risk for food borne illness, especially if you have certain medical conditions.