

PERSONAL NAVIGATOR

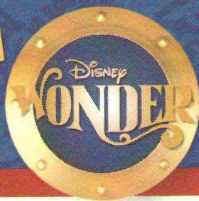

SATURDAY, AUGUST 8, 2015

Sunrise: 4:57 am Sunset: 8:36 pm
Evening Attire: Cruise Casual
All Ashore: Approx: 11:15 am
All Aboard: 7:45 pm
Today: Sunny High: 60°F/16°C
Tomorrow: Cloudy High: 56°F/13°C

KETCHIKAN, ALASKA

THE MICHAEL HARRISON SHOW



WALT DISNEY THEATRE

Deck 4, Forward
6:15 pm & 8:30 pm

As a courtesy to all Guests, we kindly advise that the saving of seats is **not** permitted in the Walt Disney Theatre.

Welcome to Ketchikan

Ketchikan was originally established as a fishing camp back in 1883, when a salmon saltery was built by a man named Snow. The city became an important mining supply center following the discovery of gold and copper in the region.

To support the growth of the city, the logging industry began to flourish.

Ketchikan Spruce Mills started operation in 1903 and the city became the hub for logging activities and supplies. The mill operated for over 70 years.

Today, the economy is based on tourism and fishing and the city is known as the "Salmon Capital of the World." Ketchikan is located in Southeast Alaska on Revillagigedo Island along the Tongass Narrows, at the foot of 3,000-foot Deer Mountain. Ketchikan is only accessible by boat or plane.

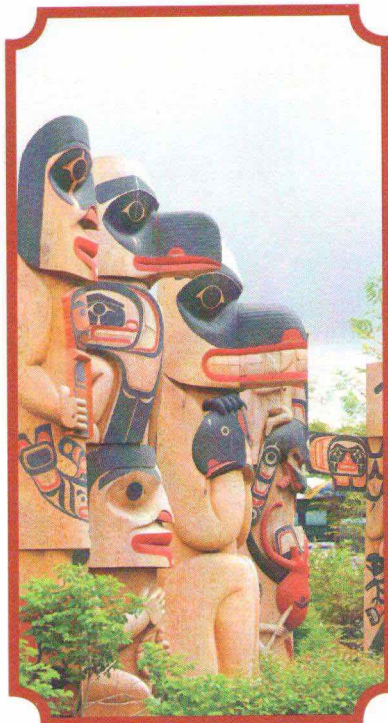

Don't Miss:

Ultimate Disney Trivia

Promenade Lounge, Deck 3, Aft - 4:00 pm

Join us for the Ultimate test of your Disney Knowledge in this fun trivia.

Villains Quote Trivia

Diversions, Deck 3, Forward - 7:30 pm

"Off with their heads" - know the Villain who said this? Then join us for our fun Disney Villain's quote trivia!

Family Variety Show: Charles Peachcock

WaveBands, Deck 3, Forward - 7:30 pm

Featuring the Physical Comedy of Charles Peachcock, as he entertains the entire family in this fun-filled show.

Match Your Mate (18+)

WaveBands, Deck 3, Forward - 10:30 pm

It's time to play everyone's favorite couples game show, Match Your Mate!

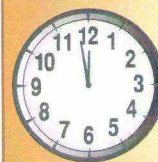

TIME ZONE CHANGE

Please remember to turn your clocks **FORWARD 1 HOUR** upon retiring on **SATURDAY** evening, or first thing **SUNDAY** morning.

Disney CRUISE LINE

PORT ADVENTURES

Please check your tour tickets for meeting times and locations.
Visit the Port Adventures Desk, Deck 3, Midship for any questions.

DINNER MENU

Animator's Palate : Taste of Alaska
Parrot Cay : Taste of Alaska
Triton's : Taste of Alaska

DRINK OF THE DAY

Captain's Treasure (Alcoholic)
Virgin Mojito (Non-Alcoholic)

IMPORTANT NUMBERS

Fire/Security: 7-3001
Medical Emergency: 7-3000
Health Center: 7-1923

ADULT ACTIVITY HIGHLIGHTS



VISTA SPA FITNESS CLASSES & SEMINARS

Sunrise Stretch - Vista Spa Fitness Center - 7:00 am
Tour De Cycle (Sign-Up Required) - Vista Spa Fitness Center - 8:00 am
Body Sculpt Boot Camp (Nom. Fee) - Vista Spa Fitness Center - 9:00 am
Seminar: Chinese Herbal Remedies - Outlook Cafe - 10:15 am
Yoga - Vista Spa Fitness Center - 5:00 pm
Acupuncture Tongue & Pulse Analysis - Vista Spa Fitness Center - 5:30 pm

TASTING CLASSES

Cognac Tasting (21+) - Outlook Cafe - 10:30 pm
 Please make reservations for tastings at Guest Services for a nominal fee.
 Tasting Seminars are only for Guests 21 and older.

CLUB 18*21: GAME CHALLENGE

Outlook Cafe, Deck 10, Midship - 5:15 pm
 Join us and play some of your favorite board games.

CLUB 18*21: SOCIAL

Diversions, Deck 3, Forward - 10:15 pm
 Come and socialize with your fellow cruisers.



ADULT CHIP IT GOLF

WaveBands, Deck 3, Forward - 4:45 pm
 It's par for the course for our Guests to compete on our special "greens" in this fun tournament.

LIVE MUSIC WITH TAKE COVER

WaveBands, Deck 3, Forward - 9:45 pm
 Join Take Cover as they play live tonight for your listening pleasure.

VILLAINS QUOTE TRIVIA

Diversions, Deck 3, Forward - 7:30 pm
 "Off with their heads" - know the Villain who said this? Then join us for our fun Disney Villain's quote trivia!

90'S MUSIC TRIVIA

Diversions, Deck 3, Forward - 8:30 pm
 "If you Wannabe" the winner, then join us as we test your 90's music knowledge.



MATCH YOUR MATE

WaveBands, Deck 3, Forward - 10:30 pm
 It's time to play everyone's favorite couples game show, Match Your Mate!

SAFETY ASHORE INFORMATION

While you will find many great experiences ashore, please remain vigilant about your personal safety and the safety of your belongings. As in any large urban tourist destination, you'll want to take some basic precautions to make the most of your time ashore.

- Be aware of your surroundings at all times. Avoid short cuts, narrow alleys and poorly lit streets.
- Avoid wandering from the main shopping and tourist areas into unfamiliar territory. If venturing out independently, have a plan, use only licensed taxi operators.
- Identity/Credit Card theft can occur anywhere. Please remain vigilant in monitoring the safe keeping of your personal information.
- Leave valuables in your room safe and avoid carrying large amounts of cash. Exercise caution when using ATMs. Cameras and handbags should be carried close to your body or concealed out of sight.
- Leave air transportation tickets and other travel documents in your room safe. When going ashore, each adult is required to carry a Driver's license, passport or other government-issued photo ID. - Note: Some ports may require guests to carry passports ashore.
- Most crimes are easier to commit in dark unlit areas. When going ashore at night, please be extra vigilant about your personal safety.

FUN FOR ALL AGES HIGHLIGHTS



WAKE UP WITH DISNEY JUNIOR

Promenade Lounge, Deck 3, Aft - 8:30 am
 What happens when you experience unlimited fun with your favorite Disney Junior shows? You get an exciting dance party designed especially for preschoolers ages seven and under.

TODDLER TIME FOR FAMILIES

Captain's Closet, Disney's Oceaneer Club, Deck 5, Midship
9:00 am - 11:00 am, 2:30 pm - 4:00 pm & 6:00 pm - 7:00 pm
 Join us for some fun activities that your toddler is sure to enjoy.

GAME SHOW: THE FEUD

WaveBands, Deck 3, Forward - 9:30 am
 "Survey Says" you'll have a fantastic time with our version of a classic game.

WII CHALLENGE

Diversions, Deck 3, Forward - 10:00 am
 Come and join us for a friendly Wii competition.

DISNEY VACATION CLUB GROUP PREVIEW

Studio Sea, Deck 4, Midship - 10:00 am
 Want to learn more about taking magical vacations year after year? Please see a Disney Vacation Club representative on Deck 4, Midship, or call 7-2805 from your stateroom phone for more information about our interactive group presentation.



FAMILY CRAFTS

Promenade Lounge, Deck 3, Aft - 12:30 pm & 3:00 pm
 Create a fun souvenir with your Cruise Staff that is yours to keep.

PICTIONARY CHALLENGE

Promenade Lounge, Deck 3, Aft - 1:15 pm
 Join your Cruise Staff for this exciting game of fast draw.

CRUISIN' FOR TRIVIA

Promenade Lounge, Deck 3, Aft - 2:00 pm
 Navigate your way through a round of questions testing your general knowledge.



FAMILY SUPERSTAR KARAOKE

Studio Sea, Deck 4, Midship - 7:30 pm & 10:00 pm
 Join your Cruise Staff and sing along to your favorite song - fun for everyone.

A PIRATE'S LIFE FOR ME

Studio Sea, Deck 4, Midship - 9:30 pm
 Calling all Pirates, we be! If ye have an adventurous spirit or pirate savvy, come spin the "Wheel of Destiny" fer a treasure trove of fun be ripe for the takin' in this action packed pirate game show.



YOUTH ACTIVITIES HIGHLIGHTS

DINE & PLAY

A convenience for families dining at 8:15 pm, our Youth Activities counselors will be available at 9:15 pm at the entrance of Triton's, Parrot Cay and Animator's Palate dining rooms to bring registered children to join the fun in Disney's Oceaneer Club and Disney's Oceaneer Lab.



Deck 5, Aft (7-18500) 9:00 am - 11:00 pm

Infants and Toddlers can enjoy toys and activities at Flounder's Reef Nursery. Reservations are first come, first served so please stop by!



Deck 5, Midship (7-1440) (3 - 12 years old) 9:00 am - 12:00 am

ALOHA LUAU

4:00 pm

It's party time, Hawaiian style! Come join us for a Luau experience and learn how to dance like Lilo & Stitch.

BOYS AND GIRLS CHILL

10:00 pm

Boys you will hang for competition, challenges, and fun. Girls you will chill with music, games, and fun.



Deck 5, Midship (7-1445) (3 - 12 years old) 9:00 am - 12:00 am

AROUND THE WORLD IN 7 DAYS

7:15 pm

As budding Disney Imagineers you will be set the task of replicating world landmarks with a Disney twist.

BOYS AND GIRLS CHILL

10:00 pm

Boys you will hang for competition, challenges, and fun. Girls you will chill with music, games, and fun.



Deck 2, Midship (7-5810) (11 - 14 years old) 10:00 am - 1:00 am

GAME CHALLENGE

2:00 pm

Come have some fun with these classic games

BRAINS AND BRAWNS

4:30 pm

You will compete against each other to solve clues, take part in physical challenges, and reach the finish first.



Deck 11, Midship (7-1456) (14 - 17 years old) 12:00 pm - 2:00 am

GOTCHA REGISTRATION

9:30 pm

Stop by and register for Gotcha.

POOL PARTY

10:00 pm

Enjoy a friendly competition at a private pool party under the stars.

BUENA VISTA THEATRE

Deck 5, Aft
Today's Movies



8:30 am
Duration:
1 hr 48 mins
Rating: PG

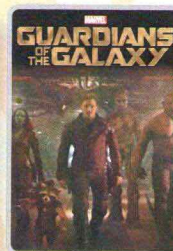

11:00 am
Duration:
2 hrs 2 mins
Rating: PG-13



2:00 pm
Duration:
2 hrs 22 mins
Rating: PG-13

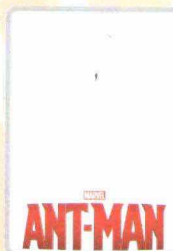

5:15 pm & 8:00 pm
Duration: 1 hr 57 mins
Rating: PG-13

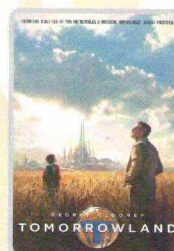

10:30 pm
Duration: 2 hrs 10 mins
Rating: PG

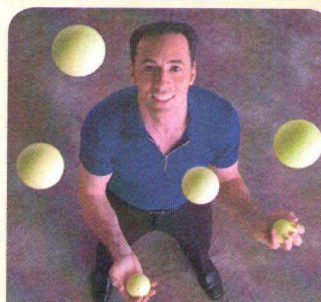

FAMILY VARIETY ACT

Featuring the Physical Comedy of Charles Peachock, as he entertains the entire family in this fun-filled show.

**Wavebands,
Deck 3, Forward,
7:30 pm**



ADULT GAME SHOW

It's time to play everyone's favorite couple's game show, Match your Mate!



**Wavebands (18+),
Deck 3, Forward,
10:30 pm**

YOUTH ACTIVITIES OPEN HOUSE

Open House is an opportunity for all to come and participate in a variety of exciting activities and free time in the Oceaneer Club, Oceaneer Lab, Flounder's Reef Nursery, Vibe and Edge throughout the cruise. During these times secured programming will still be offered in the other venue for those looking to check their children into care.

Disney's Oceaneer Club: 9:00 am - 1:30 pm & 6:00 pm - 7:00 pm

Disney's Oceaneer Lab: 4:00 pm - 5:45 pm

Edge: 10:00 am - 12:00 pm & 6:00 pm - 8:00 pm

Vibe: 4:00 pm - 6:00 pm

MORE TO ENJOY WHILE ONBOARD

THE BRITISH ISLES & EUROPEAN VARIETY

Disney Cruise Line is now visiting more than 15 European Countries in Summer 2016! For the first time, Disney Magic will be sailing to the British Isles, including visits to Scotland, England, Ireland and France, as well as returning with select sailings to Norway, Iceland and the Mediterranean and the Greek Isles! Visit the Onboard Sales Desk for more information.

DISNEY VACATION CLUB® GROUP PREVIEW

Want to learn more about taking magical vacations year after year? Please see a Disney Vacation Club representative on Deck 4, Midship, or call 7-2805 from your stateroom phone for more information about our interactive group presentation.

PORT AND SHOPPING INFORMATION

Don't miss Ketchikan Shopping Highlights at 9:15 am in the Promenade Lounge, Deck 3, Aft. Join your Port Shopping Guide, Summer, for your last chance to learn about the amazing shopping in Ketchikan! Free charm for all in attendance and a raffle to win a Tanzanite pendant.

Connect @ Sea

We are now offering a NEW and improved Internet service to stay connected on your cruise like no other in the industry! Internet packages range from \$0.25 per MB - \$89.00 (1000 MB package). For more information contact your Connect@Sea Expert or Guest Services onboard.

ULU KNIVES PURCHASED ASHORE

If not shipped home, Ulu knives will be collected onboard by security and held until Vancouver where you can collect them in the terminal.

U.S. AGRICULTURAL LAW

It is a violation of U.S. law to take any fresh fruits, vegetables, plant materials, meats, animal products or processed foods on or off the ship in any of our U.S. ports of call. Fines can apply. Canned foods are permissible.

Disney Cruise Line. PORT ADVENTURES

For our fishing and crab enthusiasts, Ketchikan is the right choice! Bering Sea Crab Fishermen's Tour, Knudson Cove Salmon Fishing or hunting for Halibut might be the right adventure for you! You might want to view some of the most spectacular scenery in Alaska with a full narration from the comfort of your window seat in a floatplane through the Misty Fjords. Visit the Port Adventures Desk, located Deck 3, Midship, and our friendly Port Adventures team will assist in planning your day.

SHOPPING

TRENDY DISNEY CRUISE LINE STYLES

Ladies can head to Treasure Ketch for trendy Disney Cruise Line apparel, including colorful tees designed especially for the 2015 Alaskan cruises. Here you'll also find stylish brand-name accessories such as Gucci watches and Dooney & Bourke handbags. Deck 4, Forward.

REBECCA HOOK JEWELRY

Enhanced with feminine satin textures and natural gemstones, Rebecca Hook captures the delicate beauty of nature in her sterling silver designs. Find the piece that best suits your style when you visit Treasure Ketch. Deck 4, Forward.

SAVE ON YOUR DIAMOND PURCHASE TONIGHT!

This is your last chance to get your hands on our fantastic collection of Sophia Fiori couture diamond jewelry. Drop in to the Treasure Ketch and save up to 50% off your purchase and free sizing on any Sophia Fiori ring! These exquisite diamonds are not available back home so take advantage of these stunning deals and do not miss out!

HAVE YOU GOT YOUR DUTY FREE?

Visit Radar Trap to an extensive collection of premium Spirits including Remy Louis VIII, Courvoisier, Richard Hennessy, Kelt Petra and more. All at Duty Free pricing! Deck 3, Forward.

DARREN WILSON ART AND MORE!

Visit the Vista Gallery today where you can admire beautiful artwork featuring some of your favorite Disney characters created by celebrated artists such as Darren Wilson. From original canvas paintings to smaller print copies, the Vista Gallery offers the opportunity for you to take some of the magic home! Deck 4, Midship.

Due to port regulations, when the ship is docked, the stores will remain closed.



VISTA SPA
Deck 9, Forward - Phone: 7-1465

PAMPER PACKAGE

Indulge with a 50 minute full body relaxing Swedish Massage and 25 minute refreshing Spa facial with scalp, foot and ankle massages for only \$149.



PANDORA

Featuring hand-finished .925 sterling silver and 14K gold charms inspired by some of Disney's most beloved characters.



TREASURE KETCH | DECK 4, FORWARD



SMILE!

Tonight is your last chance for professional portraits! Capture the magic of your vacation at our portrait studios and let the memories live on. Portraits will be available in the Lobby Atrium, Deck 3, Midship, from 5:15 pm - 6:00 pm, 7:15 pm - 8:30 pm, and 9:30 pm - 10:15 pm

**Please note that photos are available for viewing on our interactive photo kiosks approximately five hours after being taken and are only available for purchase during this cruise.*

IMPORTANT INFORMATION

Security Notice

All Guests (including Children) who wish to disembark or embark the ship are required to present their Key to the World card at the gangway. A photo ID is also required for those Guests who are 18 years of age or older. Guests under the age of 18 are required to have a parent, guardian or other responsible adult sign an authorization form at the Guest Service Desk if they wish to go ashore unaccompanied or with any adult from another stateroom.

Sunscreen/Insect Repellent Advisory

Use sunscreen first and protect against mosquito bites and related illnesses by applying insect repellent on top of sunscreen when going ashore. Insect repellent is available for purchase in Treasure Ketch.

Cold and Flu Reminder

Please wash hands frequently and thoroughly, particularly before meals. Contact the Health Center by dialing 7-1923, should anyone in your party become ill.

Inclement Weather

For the safety of all Guests, outdoor events may be changed due to unforeseen weather conditions.

Corridor Quiet Hours

As a courtesy to all our Guests, please recognize quiet hallway hours from 10:00 pm til 8:00 am.

Environmental Message

With Disney's commitment to the Environment please refrain from throwing anything over the Ship's side. Thank you.

No Reserved Seats Policy

As a courtesy to all Guests we kindly advise that the saving of seats is not permitted in the Walt Disney Theatre, and the saving of the sun loungers is not permitted on Deck 9 and 10. Items left unattended will be returned to lost and found at Guest Services, Deck 3, Midship.

Smoking

For the comfort of our guests, the following areas are designated as smoking areas:

- Deck 10, forward, Starboard side
- Deck 9, forward, Starboard side at Quiet Cove
- Deck 4, aft, starboard side from 6:00 pm to 6:00 am only (all of Deck 4 is non-smoking from 6:00 am to 6:00 pm.)

Smoking is prohibited inside all guest staterooms and on stateroom verandahs. Guests found smoking in their staterooms or on their verandahs will be charged a \$250 stateroom recovery fee.

Electronic cigarettes may only be used in designated smoking areas.



Walt Disney Theatre



Theatrical performances may use artificial fog, strobe lights, pyrotechnics and other special effects. For the safety of our performers and the comfort of those around you, the use of any photography or video recording device or any electronic equipment is prohibited.

Verandah Safety

Please do not leave any combustible materials on your balcony when not present in your stateroom for safety reasons.

Morning	8:30	8:45	9:00	9:15	9:30	9:45	10:00	10:15	10:30	10:45	11:00	11:15	11:30	11:45	12:00	12:15	12:30	12:45	1:00	1:15	1:30	
FUNNEL VISION	To preserve the peacefulness of the wilderness, the audio on Funnel Vision and music on the open decks will be suspended.																					
BUENA VISTA THEATRE	Frozen (PG) Duration: 1 Hour 48 Minutes										Guardians of the Galaxy (PG-13) Duration: 2 Hours 2 Minutes											
CHARACTERS		Tinker Bell DK4 Mid (S)																				
		Chip & Dale Preludes																				
FUN FOR ALL AGES	Wake up with Disney Jr. Promenade Lounge		The Feud WaveBands		Wii Challenge Diversions												Family Crafts Promenade Lounge		Pictionary Challenge Promenade Lounge			
		Toddler Time for Families 🚫 Captain's Closet, Disney's Oceaneer Club																				
ADULTS	Friends of Bill W. Outlook Cafe	Boot Camp (Nom. Fee) Vista Spa Fitness Center				 Group Preview - Studio Sea																
		Ketchikan Shopping Highlights Promenade Lounge																				
VIBE 14-17 YEARS OLD															Animation Cells		Scattergories					
EDGE 11-14 YEARS OLD							Youth Activities Open House 🚫						Your Pick: Movies									
OCEANEER LAB 3-12 YEARS OLD					Gasses in Action 🧪						Animation Antics 🧪				Marshmallow Olympics 🍡				Lunch			
OCEANEER CLUB 3-12 YEARS OLD			Youth Activities Open House 🚫																			
									Story Time with Belle 📖						Memory Wall 🧠							

Afternoon	1:45	2:00	2:15	2:30	2:45	3:00	3:15	3:30	3:45	4:00	4:15	4:30	4:45	5:00	5:15	5:30	5:45	6:00	6:15	6:30	6:45							
FUNNEL VISION	To preserve the peacefulness of the wilderness, the audio on Funnel Vision and music on the open decks will be suspended.																											
BUENA VISTA THEATRE	Avengers: Age of Ultron (PG-13) Duration: 2 Hours 22 Minutes										Ant-Man (PG-13) Duration: 1 Hour 57 Minutes																	
CHARACTERS											Mike & Sulley Lobby Atrium (S)					Jack Sparrow Preludes		Buzz DK4 Mid (S)										
											Russell & Dug DK4 Mid (S)							Remy Lobby Atrium (S)										
FUN FOR ALL AGES			Cruisin' for Trivia Promenade Lounge				Family Crafts Promenade Lounge				Ultimate Disney Trivia Promenade Lounge						Live Music with Take Cover Lobby Atrium				The Comedy and Ventriloquism of MICHAEL HARRISON Walt Disney Theatre							
															Live Music with Duo Rika Promenade Lounge													
			Toddler Time for Families 🧸 Captain's Closet, Disney's Oceaneer Club																									
ADULTS											Pub Quiz Diversions				 WaveBands		Club 18*21: Game Challenge Outlook Cafe				Bernie Griffith LIVE Diversions							
VIBE 14-17 YEARS OLD	Smoothie Hour				Trivia Time				Sports Deck Fun		Youth Activities Open House 🧸													Boys and Girls Chill				
EDGE 11-14 YEARS OLD			Game Challenge						Craft Corner				Cards Tournament		Brains and Brawns						Youth Activities Open House 🧸							
OCEANEER LAB 3-12 YEARS OLD			Ice Cream Social						Oceaneer Rangers 🧸						Youth Activities Open House 🧸										Dinner			
											 Ratatouille Cooking School 🧸																	
OCEANEER CLUB 3-12 YEARS OLD	Heffalump Expodishun 🧸						King Triton's Royal Court 🧸						Aloha Luau 🧸						Scavenger Hunt						Youth Activities Open House 🧸			
	Dinner in Disney's Oceaneer Lab																											

Evening	7:00	7:15	7:30	7:45	8:00	8:15	8:30	8:45	9:00	9:15	9:30	9:45	10:00	10:15	10:30	10:45	11:00	11:15	11:30	11:45	12:00	
FUNNEL VISION	To preserve the peacefulness of the wilderness, the audio on Funnel Vision and music on the open decks will be suspended.																					
BUENA VISTA THEATRE					Ant-Man (PG-13) Duration: 1 Hour 57 Minutes								Tomorrowland (PG) Duration: 2 Hours 10 Minutes									
CHARACTERS		Mike & Sulley Lobby Atrium (S)	Jack Sparrow Preludes	Remy Lobby Atrium (S)									Jessie Lobby Atrium (S)									
		Russell & Dug DK4 Mid (S)	Mrs. Incredible DK4 Mid (S)										Russell & Dug DK4 Mid (S)	Buzz DK4 Mid (S)								
FUN FOR ALL AGES		The Physical Comedy of CHARLES PEACHOCK Wavebands				The Comedy and Ventriloquism of MICHAEL HARRISON Walt Disney Theatre				A PIRATES LIFE FOR ME Studio Sea		Family Superstar Karaoke Studio Sea										
		Family Superstar Karaoke Studio Sea								Live Music with Duo Rika Promenade Lounge						<div><div>MOVIE SPECIAL</div><div>1 Hour 42 Minutes / Rated: (PG) (Doors Open at 10:15 pm) Walt Disney Theatre Deck 4, Forward</div><div></div></div>						
ADULTS		Villains Quote Trivia Diversions				90's Music Trivia Diversions				Live Music with Take Cover WaveBands				 WaveBands		Cruise Staff DJ WaveBands						
		Music & Martinis with Tim Moss Cadillac Lounge								Tribute to Nat King Cole with Tim Moss Cadillac Lounge		Club 18*21: Social Diversions		Tim Moss LIVE Cadillac Lounge								
VIBE 14-17 YEARS OLD	Boys and Girls Chill				Cards Tournament				Game Challenge				Gotcha Registration		Pool Party				Craft Corner			
EDGE 11-14 YEARS OLD	Youth Activities Open House 🚫				Ultimate Challenge				Game Challenge				Gender Wars				Craft Corner					
OCEANEER LAB 3-12 YEARS OLD		Around the World in 7 days				Pirate Prep 🧸				A Pirate's Life For Me				Boys and Girls Chill 🧸								
						Four Square 🧸																
OCEANEER CLUB 3-12 YEARS OLD		Camp Out 🧸								The Royal Ball 🧸								Boys and Girls Chill 🧸				

Symbol for activities that will be repeated during the cruise



Fold along the dotted lines and take me with you so you don't miss a moment of the fun!



FOR THE SPECTACULAR SERIES
DISNEY'S OCEANEER CLUB
WALT DISNEY THEATRE

FOR THE SPECTACULAR SERIES
DISNEY'S OCEANEER CLUB
WALT DISNEY THEATRE

FOR THE SPECTACULAR SERIES
DISNEY'S OCEANEER CLUB
WALT DISNEY THEATRE

SATURDAY, AUGUST 8, 2015 - KETCHIKAN, ALASKA

BUENA VISTA THEATRE

Deck 5, Aft



FROZEN 8:30 am Duration: 1 hr 48 mins Rating: PG	GUARDIANS OF THE GALAXY 11:00 am Duration: 2 hrs 2 mins Rating: PG-13	THE AVENGERS 2:00 pm Duration: 2 hrs 22 mins Rating: PG-13	ANT-MAN 5:15 pm & 8:00 pm Duration: 1 hr 57 mins Rating: PG-13	TOMORROWLAND 10:30 pm Duration: 2 hrs 10 mins Rating: PG
--	---	--	--	--

Character Appearances

TINKER BELL
DK4 Mid (S) - 9:00 am

MRS. INCREDIBLE
DK4 Mid (S) - 7:45 pm

CHIP & DALE
Preludes - 9:15 am

WOODY
Lobby Atrium (S) - 9:30 pm

RUSSELL & DUG
DK4 Mid (S)
5:15 pm, 7:15 pm & 9:30 pm

JESSIE
Lobby Atrium (S) - 10:00 pm

MIKE & SULLEY
Lobby Atrium (S)
5:15 pm & 7:15 pm

CAPTAIN JACK SPARROW
Preludes - 5:30 pm & 7:30 pm

REMY
Lobby Atrium (S)
5:45 pm & 7:45 pm

BUZZ LIGHTYEAR
DK4 Mid (S)
5:45 pm & 10:00 pm



(P) - Port Side (S) - Starboard Side

Don't forget your Camera to capture those Magical Moments!
Check here each day for all of today's Character Appearances or refer to the Character Board in the Lobby Atrium.

Meet-and-Greets will be advertised for the length of time the line will be open. To avoid disappointment, please meet at start time of appearances.

YOUTH ACTIVITIES THEMED EXPERIENCES

CLUBHOUSE SERIES
focuses on movement and features content which appeals to younger children.

JUMP UP! SERIES
includes large group games & movement-oriented activities.

WIN THE SPOTLIGHT SERIES
focuses on children's stage presence with lots of activities and enthusiasm.

STORYBOOK SERIES
is designed with a strong connection to the Disney classic stories.

CREATE & INVENT SERIES
will have a tactile focus allowing children to create and admire their work.

SOLVE IT! SERIES
are less active, but will challenge children with problem/solutions-based activities.

YOUTH ACTIVITIES OPEN HOUSE

Activities for families, adults and children of all ages to enjoy together.

SHIP DIRECTORY

YOUTH ACTIVITIES

DISNEY'S OCEANEER CLUB	DECK 5, MID	9:00 AM - 12:00 AM
DISNEY'S OCEANEER LAB	DECK 5, MID	9:00 AM - 12:00 AM
EDGE	DECK 2, MID	10:00 AM - 1:00 AM
VIBE	DECK 11, MID	12:00 PM - 2:00 AM
FLOUNDER'S REEF NURSERY	DECK 5, AFT	9:00 AM - 11:00 PM

POOLS

Children under 12 years of age must have adult supervision in all pools.

GOOFY'S POOL	DECK 9, MID	3:00 PM - 8:00 PM
MICKEY'S POOL	DECK 9, AFT	9:00 AM - 8:00 PM
MICKEY'S SLIDE	DECK 9, AFT	1:00 PM - 5:00 PM
MICKEY'S SPLASH ZONE	DECK 9, AFT	9:00 AM - 8:00 PM
QUIET COVE POOL (18+)	DECK 9, FWD	8:00 AM - 11:00 PM

Complimentary pool vests are available for children to use in the pools onboard.
They are located on the pool deck

RECREATION

PORT ADVENTURES DESK	DECK 3, MID	9:00 AM - 12:00 PM
VISTA FITNESS CENTER (18+)	DECK 9, FWD	6:00 AM - 10:00 PM
WIDE WORLD OF SPORTS DECK	DECK 10, FWD	- 24 HOURS

GENERAL INFORMATION

BUENA VISTA THEATRE	DECK 5, AFT	SHOWTIMES
DISNEY VACATION CLUB DESK	DECK 4, MID	9:00 AM - 10:30 AM 7:30 PM - 10:00 PM
FUNNEL VISION	DECK 9, MID	SHOWTIMES
GUEST SERVICES	DECK 3, MID	24 HOURS
MEDICAL HEALTH CENTER	DECK 1, FWD	9:30 AM - 11:00 AM 4:30 PM - 7:00 PM
ONBOARD SALES DESK	DECK 4, MID	9:00 AM - 10:30 AM 5:00 PM - 10:00 PM
PORT & SHOPPING DESK	DECK 3, MID	7:30 PM - 8:30 PM
PRELUDES	DECK 4, FWD	5:30 PM - 9:30 PM
QUARTER MASTERS (ARCADE)	DECK 9, MID	24 HOURS
SHUTTERS PHOTO GALLERY	DECK 4, AFT	8:30 PM - 11:00 PM
VISTA SPA AND SALON	DECK 9, FWD	8:00 AM - 10:00 PM
WALT DISNEY THEATRE	DECK 4, FWD	SHOWTIMES

SHOPPING

ART GALLERY	DECK 4, MID	8:30 PM - 10:30 PM
MICKEY'S MATES	DECK 4, FWD	8:15 PM - 11:00 PM
RADAR TRAP (DUTY FREE)	DECK 3, FWD	8:30 PM - 11:00 PM
TREASURE KETCH	DECK 4, FWD	8:15 PM - 11:00 PM

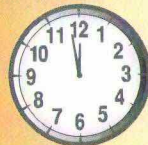

TIME ZONE CHANGE

Please remember to turn your clocks
FORWARD 1 HOUR upon retiring on
SATURDAY evening, or first thing
SUNDAY morning.

IMPORTANT NUMBERS

Fire/Security:	7-3001
Medical EMERGENCY:	7-3000
Health Center:	7-1923

DINNER MENU

Animator's Palate : Taste of Alaska
Parrot Cay : Taste of Alaska
Triton's : Taste of Alaska

Dining Times: 5:45pm & 8:15pm

DRINK OF THE DAY

Captain's Treasure (Alcoholic)
Virgin Mojito (Non-Alcoholic)

WEATHER FORECAST

Today: Sunny
High: 60° F/16° C
Tomorrow: Cloudy
High: 56° F/13° C

Evening Attire: Cruise Casual

DINING & LOUNGES

BREAKFAST

BEACH BLANKET BUFFET	DECK 9, AFT	7:30 AM - 10:30 AM
GOOFY'S GALLEY	DECK 9, AFT	7:00 AM - 9:00 AM
PARROT CAY	DECK 3, AFT	8:00 AM - 10:45 AM

LUNCH

BEACH BLANKET BUFFET	DECK 9, AFT	11:45 AM - 2:00 PM
GOOFY'S GALLEY	DECK 9, AFT	10:30 AM - 6:00 PM
PINOCCHIO'S PIZZERIA	DECK 9, MID	10:45 AM - 6:00 PM
PLUTO'S DOG HOUSE	DECK 9, AFT	10:45 AM - 6:00 PM
TRITON'S	DECK 3, MID	12:00 PM - 1:30 PM

DINNER

ANIMATOR'S PALATE	DECK 4, AFT	5:45 PM & 8:15 PM
PARROT CAY	DECK 3, AFT	5:45 PM & 8:15 PM
TRITON'S	DECK 3, MID	5:45 PM & 8:15 PM
PALO (18+)	DECK 10, AFT	6:00 PM - 8:30 PM
BEACH BLANKET (À-LA CARTE)	DECK 9, AFT	6:30 PM - 8:30 PM
PLUTO'S DOG HOUSE	DECK 9, AFT	6:00 PM - 9:00 PM

LATE NIGHT SNACKS

DIVERSIONS	DECK 3, FWD	11:00 PM - 12:00 AM
PINOCCHIO'S PIZZERIA	DECK 9, MID	9:30 PM - 11:00 PM
PROMENADE LOUNGE	DECK 3, AFT	11:00 PM - 12:00 AM

ADDED FEATURES

BEVERAGE STATION	DECK 9, AFT, PORT SIDE	24 HOURS
ICE CREAM AT GOOFY'S GALLEY	DECK 9, AFT	10:45 AM - 11:00 PM
ROOM SERVICE	DIAL 6801 OR 6802	24 HOURS

ENTERTAINMENT - LOUNGES - BARS

Adults must be 21 and older to consume alcoholic beverages.

CADILLAC LOUNGE (18+)	DECK 3, FWD	6:00 PM - 12:00 AM
COVE CAFE (18+)	DECK 9, MID	6:30 AM - 12:00 AM
DIVERSIONS (18+ AFTER 9:00 PM)	DECK 3, FWD	4:30 PM - 12:00 AM
INTERNET CAFE	DECK 3, AFT	24 HOURS
OUTLOOK CAFE (18+)	DECK 10, MID	6:30 AM - 12:00 AM
PINOCCHIO'S PIZZERIA	DECK 9, MID	9:30 AM - 11:00 PM
PLUTO'S DOG HOUSE	DECK 9, AFT	11:00 AM - 6:00 PM
PRELUDES	DECK 4, FWD	5:30 PM - 9:30 PM
PROMENADE LOUNGE	DECK 3, AFT	8:00 AM - 12:00 AM
SIGNALS (18+)	DECK 9, FWD	11:00 AM - 9:00 PM
STUDIO SEA	DECK 4, MID	SHOWTIMES
WAVEBANDS (18+)	DECK 3, FWD	7:30 PM - 2:00 AM

Public Health Advisory: Consuming raw or under-cooked meats, poultry, seafood, shellfish, or eggs may increase your risk for food borne illness, especially if you have certain medical conditions.

All Ashore: Approx: 11:15 am
All Aboard: 7:45 pm

Ship's Agent In Ketchikan

Cruise Line Agencies of Alaska,
1249 Tongass Avenue, Suite B, Ketchikan, AK 99901
Ph: 907 225 0999 or 907 617 1217

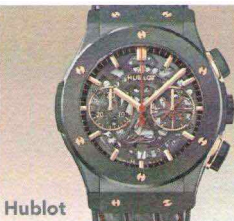

Hublot



Crown of Light



Corum



Safi Kilima

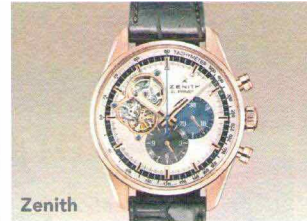

Zenith

KETCHIKAN PORT SHOPPING MAP

Ketchikan Visitor's Bureau:

131 Front Street
800-770-3300
www.visit-ketchikan.com

Don't Forget Your:

- Port Shopping Map
- Photo ID & Key to the World Card
- FREE Diamond Charm Bracelet Card
- Cash and/or Credit Cards
- VIP Cards

Docking/Anchorage:

If the ship drops anchor, you will be transported ashore by tender. If the ship docks at one of the 4 piers, you will be within walking distance of downtown.

Port Adventures:

Check your ticket for the correct meeting time and location for your tour. Your Port Adventures Team will direct you to transportation.



SHOPPING EVENTS ASHORE

Meet Port Shopping Guide Summer and ask for your VIP shopping card.

STORE#

1a

DIAMONDS INTERNATIONAL LAST CHANCE FOR DIAMONDS & WATCHES

with Summer 12:00 – 2:00pm

Live Raffle for a Tanzanite Necklace at 1:00pm

3

EFFY JEWELRY POWER HOUR

2:00 – 3:00pm

Watch Port Shopping
Channel
24-6

KETCHIKAN OVERVIEW

Hardly anyone visits Ketchikan without exploring the Creek Street Historic District, just a couple of blocks behind downtown. This infamous, former red-light district, "where fishermen and salmon went up stream to spawn," contains about 20 houses built on wood pilings over Ketchikan Creek. In its heyday during the 1920's and 1930's, loggers and fishermen came to visit the Creek Street bordellos (of which there were more than 30) and kept the "sporting women" (as they preferred to call themselves) in business. The most famous of these proprietors was Big Dolly Arthur - Dolly's former place of business is now a museum, and open for tours. A little bit outside of downtown is the Totem Heritage Center, housing one of the world's largest collection of 19th century totem poles, some up to 140 years old. Ketchikan's long main street (Front Street) is partly built on pilings over the sea. The limited flat shoreline has made it necessary for residents to build on the hills above, and steep wooden stairways lead to the residential areas

Capital: Juneau, Alaska

Location: Inside Passage - Tongass Forest

Taxi: Taxis available pierside

Currency: U.S. Dollar

Language: English

Population: Approximately 14,070

Banking: Banks are open from 9am - 5pm, Monday-Friday, Cash machines can be found at the First Bank of Ketchikan (331 Dock Street) or Wells Fargo Bank (306 Main Street)

Post Office: Located at 422 Mission St.

Open Monday-Friday from 9am - 5pm

Airport: Ketchikan International Airport is located on Gravina Island, three miles outside of town

Participating stores have paid an advertising fee to participate in the program.

The stores on the map have agreed to provide you with a 60-day guarantee that is detailed in full on your shopping map.

This guarantee excludes buyer's remorse, loss, theft or buyer's negligence. **Many stores in port, including stores that do not participate in the program, offer their own guarantees.**