

PERSONAL NAVIGATOR

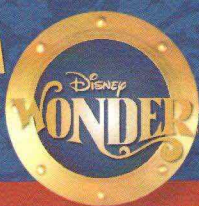

THURSDAY, AUGUST 6, 2015

Sunrise: 4:57 am Sunset: 9:16 pm
Evening Attire: Cruise Casual
All Ashore: Approx: 7:15 am
All Aboard: 7:45 pm

Today: Cloudy High: 60°F/16°C
Tomorrow: Sunny High: 72°F/22°C

SKAGWAY, ALASKA



MARVEL

ANT-MAN

RATING: PG-13 - DURATION: 1 HOUR 57 MINUTES

DOLBY 3D

WALT DISNEY THEATRE

Deck 4, Forward

5:00 pm & 7:45 pm

As a courtesy to all Guests, we kindly advise that the saving of seats is **not** permitted in the Walt Disney Theatre.

Welcome to Skagway

Skagway is located at the northernmost point on the Inside Passage in Southeast Alaska. Directly behind the town are majestic peaks of the Coast Mountains. The area around present-day Skagway was once inhabited by Tlingit Indians. "Skagua" was the Tlingit name and means "the place where the north wind blows."

Today, Skagway still retains the feel of those Gold Rush days. The historic downtown has largely been restored to its roots, complete with false-fronted buildings and wooden sidewalks. The population of Skagway is approximately 862 local residents. Many of the local residents appear in their shops with turn-of-the-century costumes. The city primarily relies on tourism with over 700,000 tourists visiting the city each year.

THE HISTORY OF THE MAYPOLE

In Scandinavia, the maypole is primarily used in celebrations of Midsummer, or the Summer Solstice. Festivities typically include dances, bonfires, feasts, and midnight parties and swims. The maypole is a cross-shaped wooden pole ornamented with flowers and leaves. Nine long ribbons or streamers hang from the two rigs on either side for the purpose of weaving them together. According to Norse mythology, the maypole represents the large cosmic tree that connects the nine mythological worlds. The weaving ceremonies often include choreographed dances and symbolize harmony.



Freezing the Night Away with Anna, Elsa and Friends!

It's a Big Summer Blowout! Come join some of your favorite Frozen friends and Arendelle's royal party planners on Deck 9 for the best deck party on this side of the fjord! (Weather Permitting)

GOOFY'S POOL STAGE
DECK 9, MIDSHIP
9:45 pm

Don't Miss:

Disney Trivia

Promenade Lounge, Deck 3, Aft - 3:45 pm

Navigate your way through a round of questions to test how much you really know about Disney.

Oaken's Maypole Swirl and Twirl

Lobby Atrium, Deck 3, Midship - 7:30 pm

Hoo-Hoo! Family! Join Oaken's cousins in the Lobby Atrium for a Midsummer celebration. Take a swirl and a twirl around the maypole and learn some traditional songs and dances, yah?

Game Show: The Feud

WaveBands, Deck 3, Forward - 7:30 pm

"Survey Says" you'll have a fantastic time with our version of a classic game.

Family Superstar Karaoke

Studio Sea, Deck 4, Midship - 10:30 pm

Join your Cruise Staff and sing along to your favorite song, fun for everyone.

Club Frozen the After-Party

WaveBands, Deck 3, Forward - 10:45 pm

After the fun ends on deck, head to this cool adult-exclusive party with a special appearance by The Walt Disney Theatre Dancers.

Disney Cruise Line

PORT ADVENTURES

Please check your tour tickets for meeting times and locations. Visit the Port Adventures Desk, Deck 3, Midship for any questions.

DINNER MENU

Animator's Palate : Freezing The Night Away
Parrot Cay : Freezing The Night Away
Triton's : Freezing The Night Away

DRINK OF THE DAY

Ooh La La (Alcoholic)
Bora Shake (Non-Alcoholic)

IMPORTANT NUMBERS

Fire/Security: 7-3001
Medical Emergency: 7-3000
Health Center: 7-1923

ADULT ACTIVITY HIGHLIGHTS



VISTA SPA FITNESS CLASSES & SEMINARS

Sunrise Stretch - Vista Spa Fitness Center - 7:00 am

AB Attack - Vista Spa Fitness Center - 7:30 am

Acupuncture Demonstration - Vista Spa Fitness Center - 5:30 pm

TASTING CLASSES

Cognac Tasting (21+) - Outlook Cafe - 10:30 pm

Please make reservations for tastings at Guest Services for a nominal fee.

Tasting Seminars are only for Guests 21 and older.



CLUB 18+21: SOCIAL

Diversions, Deck 3, Forward - 10:30 pm

Come and socialize with your fellow cruisers.



ADULT CHIP IT GOLF

WaveBands, Deck 3, Forward - 4:00 pm

It's par for the course for our Guests to compete on our special "greens" in this fun tournament.

SINGLES' MINGLE

Cove Cafe, Deck 9, Midship - 5:00 pm

Single, single parent or just traveling alone? Join your Cruise Staff for an informal gathering.

LIVE MUSIC WITH BERNADETT BIHARI

Cadillac Lounge, Deck 3, Forward - 6:30 pm

Outlook Cafe, Deck 10, Midship - 9:00 pm & 10:15 pm

Join Bernadett Bihari as she plays live for your listening pleasure.

ULTIMATE DISNEY TRIVIA

Diversions, Deck 3, Forward - 7:30 pm

Think you know all there is to know about Disney? Come test your knowledge at ultimate Disney trivia for the Adults.

PIANO REQUESTS WITH TIM MOSS

Cadillac Lounge, Deck 3, Forward - 9:30 pm

Join Tim Moss as he plays live piano for your listening pleasure.



CLUB FROZEN THE AFTER-PARTY

WaveBands, Deck 3, Forward - 10:45 pm

After the fun ends on deck, head to this cool adult-exclusive party with a special appearance by The Walt Disney Theatre Dancers.

FUN FOR ALL AGES HIGHLIGHTS

TODDLER TIME FOR FAMILIES

Captain's Closet, Disney's Oceaneer Club, Deck 5, Midship

9:00 am - 11:00 am, 2:30 pm - 4:00 pm & 6:00 pm - 7:00 pm

Join us for some fun activities that your toddler is sure to enjoy.



ANNA'S CHOCOLATE CHASE SCAVENGER HUNT RIDDLES

Disney Wonder - 9:00 am - 11:00 pm

Clue 7 - If you want to build a snowman, or play with friends big and small, this place is the most fun of all!

Clue 8 - On Deck 3, in this tiny café, you can connect with friends across the fjord at any time of day!

Clue 9 - If you have a question or need some advice, these cousins are helpful and always so nice.

These are your final 3 Clues.

CRAFTS: BUTTONS

Promenade Lounge, Deck 3, Aft - 11:15 am

Make some fun buttons with your Cruise Staff.

PICTIONARY CHALLENGE

Promenade Lounge, Deck 3, Aft - 1:00 pm

Join your Cruise Staff for this exciting game of fast draw.

CRUISIN' FOR TRIVIA

Promenade Lounge, Deck 3, Aft - 2:00 pm

Navigate your way through a round of questions testing your general knowledge.

WII CHALLENGE

Diversions, Deck 3, Forward - 2:45 pm

Come and join us for a friendly Wii competition.

DISNEY TRIVIA

Promenade Lounge, Deck 3, Aft - 3:45 pm

Navigate your way through a round of questions to test how much you really know about Disney.



OAKEN'S MAYPOLE SWIRL AND TWIRL

Lobby Atrium, Deck 3, Midship - 7:30 pm

Hoo-Hoo! Family! Join Oaken's cousins in the Lobby Atrium for a Midsummer celebration. Take a swirl and a twirl around the maypole and learn some traditional songs and dances, yah?

GAME SHOW: THE FEUD

WaveBands, Deck 3, Forward - 7:30 pm

"Survey Says" you'll have a fantastic time with our version of a classic game.

SAFETY ASHORE INFORMATION

While you will find many great experiences ashore, please remain vigilant about your personal safety and the safety of your belongings. As in any large urban tourist destination, you'll want to take some basic precautions to make the most of your time ashore.

- Be aware of your surroundings at all times. Avoid short cuts, narrow alleys and poorly lit streets.
- Avoid wandering from the main shopping and tourist areas into unfamiliar territory. If venturing out independently, have a plan, use only licensed taxi operators.
- Identity/Credit Card theft can occur anywhere. Please remain vigilant in monitoring the safe keeping of your personal information.
- Leave valuables in your room safe and avoid carrying large amounts of cash. Exercise caution when using ATMs. Cameras and handbags should be carried close to your body or concealed out of sight.
- Leave air transportation tickets and other travel documents in your room safe. When going ashore, each adult is required to carry a Driver's license, passport or other government-issued photo ID. - Note: Some ports may require guests to carry passports ashore.
- Most crimes are easier to commit in dark unlit areas. When going ashore at night, please be extra vigilant about your personal safety.

YOUTH ACTIVITIES HIGHLIGHTS

DINE & PLAY

A convenience for families dining at 8:15 pm, our Youth Activities counselors will be available at 9:15 pm at the entrance of Triton's, Parrot Cay and Animator's Palate dining rooms to bring registered children to join the fun in Disney's Oceaneer Club and Disney's Oceaneer Lab.



Deck 5, Aft (7-18500) 7:30 am - 11:00 pm

Infants and Toddlers can enjoy toys and activities at Flounder's Reef Nursery. Reservations are first come, first served so please stop by!



Deck 5, Midship (7-1440) 9:00 am - 10:30 pm
(3 - 12 years old)

DO YOU WANNA BUILD A SNOWMAN?

7:15 pm

Help us bring one of our favorite Frozen songs to life! Create your own personal flurry and build a snowman to keep with you throughout the cruise!

TALENT SHOW

9:15 pm

Your fellow Guests have rehearsed and are ready to show off their talents.



Deck 5, Midship (7-1445) 7:30 am - 12:00 am
(3 - 12 years old)

PINATA PARTY

2:15 pm

It's time to celebrate with decorations, gift giving, and a whole fun and crazy party in the Oceaneer Lab!

ICE CUBE PAINTING

10:30 pm

Who needs paper to paint when you can paint with ice? Come enjoy some frozen fun and paint with ice cubes.



Deck 2, Midship (7-5810) 10:00 am - 12:30 am
(11 - 14 years old)

SCAVENGER HUNT

2:00 pm

A little friendly competition exploring the ship; see if you can solve the clues and finish first.



Deck 11, Midship (7-1456) 12:00 pm - 2:00 am
(14 - 17 years old)

MICKEY MANIA

12:00 am

Challenge your fellow friends to the ultimate Disney trivia game show onboard.

YOUTH ACTIVITIES OPEN HOUSE

Open House is an opportunity for all to come and participate in a variety of exciting activities and free time in the Oceaneer Club, Oceaneer Lab, Flounder's Reef Nursery, Vibe and Edge throughout the cruise. During these times secured programming will still be offered in the other venue for those looking to check their children into care.

Disney's Oceaneer Club: 9:00 am - 2:00 pm & 6:00 pm - 7:00 pm

Disney's Oceaneer Lab: 3:30 pm - 5:45 pm

Edge: 10:00 am - 12:00 pm & 4:30 pm - 6:00 pm

Vibe: 6:00 pm - 8:00 pm

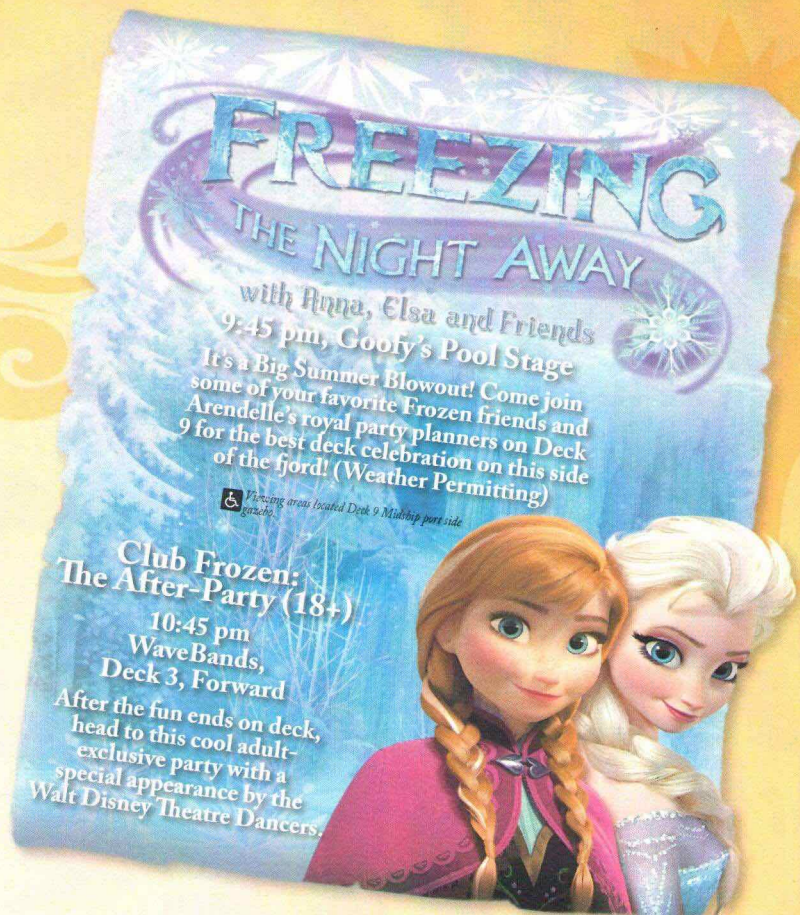

BUENA VISTA THEATRE

Deck 5, Aft
Today's Movies

OC Open Captioning



11:00 am
Duration: 1 hr 52 mins
Rating: PG



1:45 pm
Duration: 2 hrs 22 mins
Rating: PG-13

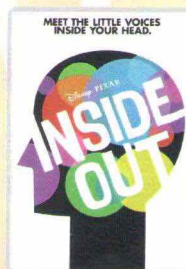

5:30 pm & 8:00 pm
Duration: 1 hr 42 mins
Rating: PG

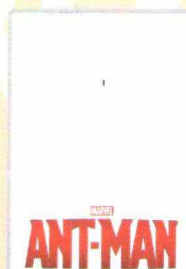

10:45 pm
Duration: 1 hr 57 mins
Rating: PG-13

MORE TO ENJOY WHILE ONBOARD

EASTERN, WESTERN & SOUTHERN CARIBBEAN

Disney Cruise Line offers a variety of 7-night sailings to exotic ports in the Eastern or Western Caribbean; including our new Eastern Caribbean port Tortola, in the British Virgin Islands. Or visit beautiful Martinique on our four limited-time Southern Caribbean sailings aboard the Disney Wonder, back by popular demand! Visit the Onboard Sales Desk for more information. Remember to ask about our special onboard booking offer!

DISNEY VACATION CLUB® GROUP PREVIEW

Want to learn more about taking magical vacations year after year? Please see a Disney Vacation Club representative on Deck 4, Midship, or call 7-2805 from your stateroom phone for more information about our interactive group presentation.

PORT AND SHOPPING INFORMATION

Shopping Ashore in Skagway. Skagway offers some of the best shopping this cruise, don't miss out! Meet your Port Shopping Guide, Summer, in Diamonds International #1a between 8:00 am - 10:00 am. Make sure you pick up your shopping coupons at the gangway and your voucher for a free Train Charm!



VISTA SPA
Deck 9, Forward - Phone: 7-1465

PAMPER PACKAGE

Indulge with a 50 minute full body relaxing Swedish Massage and 25 minute refreshing Spa facial with scalp, foot and ankle massages for only \$149.

Connect @ Sea

We are now offering a NEW and improved Internet service to stay connected on your cruise like no other in the industry! Internet packages range from \$0.25 per MB - \$89.00 (1000 MB package). For more information contact your Connect@Sea Expert or Guest Services onboard.

ULU KNIVES PURCHASED ASHORE

If not shipped home, Ulu knives will be collected onboard by security and held until Vancouver where you can collect them in the terminal.

U.S. AGRICULTURAL LAW

It is a violation of U.S. law to take any fresh fruits, vegetables, plant materials, meats, animal products or processed foods on or off the ship in any of our U.S. ports of call. Fines can apply. Canned foods are permissible.

QUARTER MASTERS ARCADE

You can drive a Hummer, be The Fast and The Furious, plus hop on a Crazy Taxi with no license required! All this at Quarter Masters Arcade, located on Deck 9, Midship.

Disney Cruise Line

PORT ADVENTURES

Welcome to Skagway! This historic little community surrounded by snow-capped and glaciated peaks is where the past lives on and the cries of "Gold in the Yukon!" still echo. Be sure to maximize your day by stopping by the Port Adventures desk for any last minute bookings! Tomorrow is our call to Juneau, Alaska's state capital, which is located along the Gastineau Channel of southern Alaska's panhandle. Adventure awaits and space remains on some great tours from the Salmon Bake, Whale Watching or a trip to the majestic Mendenhall Glacier.

SHOPPING

SPECIAL OFFER ONBOARD!

Head to the onboard merchandise shops, Deck 4, Forward, where you can purchase a Disney Cruise Line Alaska 2015 Fleece Throw for \$20.00 with any merchandise purchase of \$40.00 or more. While supplies last. Offer subject to restrictions and change without notice.

FREEZING THE NIGHT AWAY

Head to the onboard shops on Deck 4, Forward, where you'll find everything you need for Freezing the Night Away during tonight's snow-tacular deck celebration! Discover the specially designed trendy apparel for everyone in the family and featuring some of your favorite Disney Frozen friends.

THOMAS KINKADE ART AT THE VISTA GALLERY

Thomas Kinkade, also known as "The Painter of Light," is one of Disney's most popular and beloved artists. Visit the Vista Gallery to view some of his original dreamlike interpretations of your favorite Disney characters. Deck 4, Midship.

CITIZEN ECO DRIVE WATCHES

It starts with a simple, yet revolutionary concept: a watch that never needs a battery. Citizen Eco-Drive technology harnesses the power of light from any natural or artificial light source and converts to energy. See the Collection of Mens and Ladies watches available in Treasure Ketch.

GUESS BAGS IN STYLE

Treasure Ketch is your fashion destination. See the latest collections of "it" bags from this iconic fashion house. Tuck away your daily essentials in your new signature bag made just right for everyday wear.

SOPHIA FIORI DIAMOND TRUNK SHOW

Sophia Fiori is the world's leader in vivid colored diamonds and jeweler to the stars. Meghan and Oscar are Jewelry Stylists with Sophia Fiori and diamond industry experts. For THIS WEEK ONLY, the Sophia Fiori team brought with them over \$1 Million in Diamonds and Tanzanite Jewelry at all price points from \$500 up to extravagant connoisseur pieces.

Due to port regulations, when the ship is docked, the stores will remain closed.

Head to the onboard shops where you'll find everything you need for Freezing the Night Away!

DECK 4, FORWARD

Shutters

GET THE PICTURE!

Use our kiosks to purchase your Get the Picture! photo disc and share your vacation memories digitally! No need to decide which photos to take home now, select your photos from the comfort of your home. Kiosks are located in Shutters Deck 4, Aft and Deck 3, next to the Promenade Lounge.

**Offer valid per stateroom only. Terms and conditions apply.*

Photos captured on your vacation are only available for purchase during this cruise.

IMPORTANT INFORMATION

Security Notice

All Guests (including Children) who wish to disembark or embark the ship are required to present their Key to the World card at the gangway. A photo ID is also required for those Guests who are 18 years of age or older. Guests under the age of 18 are required to have a parent, guardian or other responsible adult sign an authorization form at the Guest Service Desk if they wish to go ashore unaccompanied or with any adult from another stateroom.

Sunscreen/Insect Repellent Advisory

Use sunscreen first and protect against mosquito bites and related illnesses by applying insect repellent on top of sunscreen when going ashore. Insect repellent is available for purchase in Treasure Ketch.

Cold and Flu Reminder

Please wash hands frequently and thoroughly, particularly before meals. Contact the Health Center by dialing 7-1923, should anyone in your party become ill.

Inclement Weather

For the safety of all Guests, outdoor events may be changed due to unforeseen weather conditions.

Corridor Quiet Hours

As a courtesy to all our Guests, please recognize quiet hallway hours from 10:00 pm til 8:00 am.

Environmental Message

With Disney's commitment to the Environment please refrain from throwing anything over the Ship's side. Thank you.

No Reserved Seats Policy

As a courtesy to all Guests we kindly advise that the saving of seats is not permitted in the Walt Disney Theatre, and the saving of the sun loungers is not permitted on Deck 9 and 10. Items left unattended will be returned to lost and found at Guest Services, Deck 3, Midship.

Smoking

For the comfort of our guests, the following areas are designated as smoking areas:

- Deck 10, forward, Starboard side
- Deck 9, forward, Starboard side at Quiet Cove
- Deck 4, aft, starboard side from 6:00 pm to 6:00 am only (all of Deck 4 is non-smoking from 6:00 am to 6:00 pm.)

Smoking is prohibited inside all guest staterooms and on stateroom verandahs. Guests found smoking in their staterooms or on their verandahs will be charged a \$250 stateroom recovery fee.

Electronic cigarettes may only be used in designated smoking areas.

Walt Disney Theatre

Theatrical performances may use artificial fog, strobe lights, pyrotechnics and other special effects. For the safety of our performers and the comfort of those around you, the use of any photography or video recording device or any electronic equipment is prohibited.

Verandah Safety

Please do not leave any combustible materials on your balcony when not present in your stateroom for safety reasons.

Symbol for activities that will be repeated during the cruise

 **STUDENT LEADERS**
 **STUDENT LEADERS**
 **STUDENT LEADERS**
 **STUDENT LEADERS**
 **STUDENT LEADERS**
 **STUDENT LEADERS**
 **STUDENT LEADERS**
 **STUDENT LEADERS**

THURSDAY, AUGUST 6, 2015 - SKAGWAY, ALASKA

BUENA VISTA THEATRE

Deck 5, Aft

Open Captioning



11:00 am
Duration:
1 hr 52 mins
Rating: PG



1:45 pm
Duration:
2 hrs 22 mins
Rating: PG-13

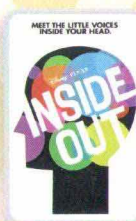

5:30 pm
& 8:00 pm
Duration:
1 hr 42 mins
Rating: PG



10:45 pm
Duration:
1 hr 57 mins
Rating: PG-13

Character Appearances

MICKEY & MINNIE
DK4 Mid (S) - 8:30 am

DOC MCSTUFFINS
DK4 Mid (S) - 7:45 pm

**CAPTAIN HOOK
& MR SMEE**
DK4 Mid (S) - 9:00 am

BELLE
DK4 Mid (S) - 5:15 pm

MINNIE MOUSE
Lobby Atrium (P) - 5:15 pm

GOOFEY
Preludes - 5:30 pm

DAISY DUCK
Lobby Atrium (P) - 5:45 pm
Preludes - 7:30 pm

ARIEL
DK4 Mid (S) - 5:45 pm

PRINCESS SOFIA
DK4 Mid (S) - 7:15 pm

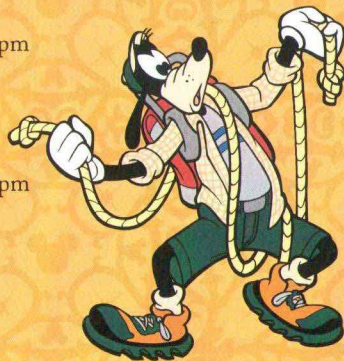

(P) - Port Side (S) - Starboard Side

Don't forget your Camera to capture those Magical Moments!
Check here each day for all of today's Character Appearances or refer to the
Character Board in the Lobby Atrium.

Meet-and-Greets will be advertised for the length of time the line will be
open. To avoid disappointment, please meet at start time of appearances.

YOUTH ACTIVITIES THEMED EXPERIENCES

CLUBHOUSE SERIES
focuses on movement and
features content which appeals
to younger children.

STORYBOOK SERIES
is designed with a strong
connection to the Disney
classic stories.

JUMP UP! SERIES
includes large group games &
movement-oriented activities.

CREATE & INVENT SERIES
will have a tactile focus allowing
children to create and admire
their work.

IN THE SPOTLIGHT SERIES
focuses on children's stage
presence with lots of activities
and enthusiasm.

SOLVE IT! SERIES
are less active, but will challenge
children with problem/solutions-
based activities.

YOUTH ACTIVITIES OPEN HOUSE

Activities for families, adults and children of all ages to enjoy together.

SHIP DIRECTORY

YOUTH ACTIVITIES

DISNEY'S OCEANEER CLUB	DECK 5, MID	9:00 AM - 10:30 PM
DISNEY'S OCEANEER LAB	DECK 5, MID	7:30 AM - 12:00 AM
EDGE	DECK 2, MID	10:00 AM - 12:30 AM
VIBE	DECK 11, MID	12:00 PM - 2:00 AM
FLOUNDER'S REEF NURSERY	DECK 5, AFT	7:30 AM - 11:00 PM

POOLS

Children under 12 years of age must have adult supervision in all pools.

GOOFEY'S POOL	DECK 9, MID	3:00 PM - 7:00 PM
MICKEY'S POOL	DECK 9, AFT	11:00 AM - 8:00 PM
MICKEY'S SLIDE	DECK 9, AFT	1:00 PM - 5:00 PM
MICKEY'S SPLASH ZONE	DECK 9, AFT	11:00 AM - 8:00 PM
QUIET COVE POOL (18+)	DECK 9, FWD	8:00 AM - 11:00 PM

Complimentary pool vests are available for children to use in the pools onboard.

They are located on the pool deck

RECREATION

PORT ADVENTURES DESK	DECK 3, MID	7:00 AM - 12:00 PM
		7:00 PM - 8:30 PM
VISTA FITNESS CENTER (18+)	DECK 9, FWD	6:00 AM - 10:00 PM
WIDE WORLD OF SPORTS DECK	DECK 10, FWD	24 HOURS

GENERAL INFORMATION

BUENA VISTA THEATRE	DECK 5, AFT	SHOWTIMES
DISNEY VACATION CLUB DESK	DECK 4, MID	6:00 PM - 10:00 PM
FUNNEL VISION	DECK 9, MID	SHOWTIMES
GUEST SERVICES	DECK 3, MID	24 HOURS
MEDICAL HEALTH CENTER	DECK 1, FWD	9:30 AM - 11:00 AM
		4:30 PM - 7:00 PM
ONBOARD SALES DESK	DECK 4, MID	5:00 PM - 10:00 PM
PORT & SHOPPING DESK	DECK 3, MID	7:30 PM - 8:30 PM
PRELUDES	DECK 4, FWD	5:30 PM - 9:30 PM
QUARTER MASTERS (ARCADE)	DECK 9, MID	24 HOURS
SHUTTERS PHOTO GALLERY	DECK 4, AFT	8:30 PM - 10:00 PM
VISTA SPA AND SALON	DECK 9, FWD	8:00 AM - 10:00 PM
WALT DISNEY THEATRE	DECK 4, FWD	SHOWTIMES

SHOPPING

ART GALLERY	DECK 4, MID	8:30 PM - 10:30 PM
MICKEY'S MATES	DECK 4, FWD	8:15 PM - 11:00 PM
RADAR TRAP (DUTY FREE)	DECK 3, FWD	8:30 PM - 11:00 PM
TREASURE KETCH	DECK 4, FWD	8:15 PM - 11:00 PM

IMPORTANT NUMBERS

Fire/Security: 7-3001
Medical EMERGENCY: 7-3000
Health Center: 7-1923

DINNER MENU	Animator's Palate : Freezing The Night Away	DRINK OF THE DAY	Ooh La La (Alcoholic)	WEATHER FORECAST	Today: Cloudy
	Parrot Cay : Freezing The Night Away		Bora Shake (Non-Alcoholic)		High: 60°F/16°C
	Triton's : Freezing The Night Away				Tomorrow: Sunny
					High: 72°F/22°C
Dining Times: 5:45pm & 8:15pm			Evening Attire: Cruise Casual		

DINING & LOUNGES

BREAKFAST

BEACH BLANKET BUFFET	DECK 9, AFT	6:30 AM - 10:00 AM
GOOFEY'S GALLEY	DECK 9, AFT	6:30 AM - 8:30 AM
PARROT CAY	DECK 3, AFT	7:00 AM - 10:30 AM
TRITON'S (À-LA CARTE)	DECK 3, MID	7:30 AM - 9:30 AM

LUNCH

BEACH BLANKET BUFFET	DECK 9, AFT	12:00 PM - 2:00 PM
GOOFEY'S GALLEY	DECK 9, AFT	10:00 AM - 6:00 PM
PINOCCHIO'S PIZZERIA	DECK 9, MID	10:45 AM - 6:00 PM
PLUTO'S DOG HOUSE	DECK 9, AFT	10:45 AM - 6:00 PM
TRITON'S	DECK 3, MID	12:00 PM - 1:30 PM

DINNER

ANIMATOR'S PALATE	DECK 4, AFT	5:45 PM & 8:15 PM
PARROT CAY	DECK 3, AFT	5:45 PM & 8:15 PM
TRITON'S	DECK 3, MID	5:45 PM & 8:15 PM
PALO (18+)	DECK 10, AFT	6:00 PM - 8:30 PM
BEACH BLANKET (À-LA CARTE)	DECK 9, AFT	6:30 PM - 8:30 PM
PLUTO'S DOG HOUSE	DECK 9, AFT	6:00 PM - 9:00 PM

LATE NIGHT SNACKS

DIVERSIONS	DECK 3, FWD	10:00 PM - 12:00 AM
PINOCCHIO'S PIZZERIA	DECK 9, MID	9:30 PM - 11:00 PM
PROMENADE LOUNGE	DECK 3, AFT	10:00 PM - 12:00 AM

ADDED FEATURES

BEVERAGE STATION	DECK 9, AFT, PORT SIDE	24 HOURS
ICE CREAM AT GOOFEY'S GALLEY	DECK 9, AFT	11:00 AM - 11:00 PM
ROOM SERVICE	DIAL 6801 OR 6802	24 HOURS

ENTERTAINMENT - LOUNGES - BARS

Adults must be 21 and older to consume alcoholic beverages.

CADILLAC LOUNGE (18+)	DECK 3, FWD	6:00 PM - 12:00 AM
COVE CAFE (18+)	DECK 9, MID	6:00 AM - 12:00 AM
DIVERSIONS (18+ AFTER 9:00 PM)	DECK 3, FWD	4:30 PM - 12:00 AM
INTERNET CAFE	DECK 3, AFT	24 HOURS
OUTLOOK CAFE (18+)	DECK 10, MID	6:00 AM - 12:00 AM
PINOCCHIO'S PIZZERIA	DECK 9, MID	9:30 AM - 12:00 AM
PLUTO'S DOG HOUSE	DECK 9, AFT	12:00 PM - 6:00 PM
PRELUDES	DECK 4, FWD	5:30 PM - 9:30 PM
PROMENADE LOUNGE	DECK 3, AFT	7:30 AM - 12:00 AM
SIGNALS (18+)	DECK 9, FWD	11:00 AM - 10:00 PM
STUDIO SEA	DECK 4, MID	SHOWTIMES
WAVEBANDS (18+)	DECK 3, FWD	7:30 PM - 2:00 AM

Public Health Advisory: Consuming raw or under-cooked meats, poultry, seafood, shellfish, or eggs may increase your risk for food borne illness, especially if you have certain medical conditions.

All Ashore: Approx: 7:15 am

All Aboard: 7:45 pm

Ship's Agent In Skagway

Cruise Line Agencies of Alaska.

P.O. Box 729, #1 Ore Dock Road, Skagway, AK 99840

Ph: 907 983 2815 or 907 973 2815



Hublot



Crown of Light



Corum

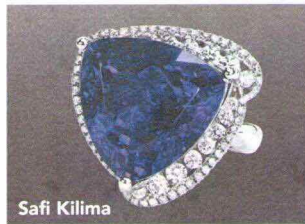

Safi Kilima

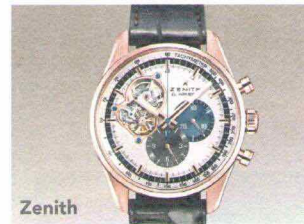

Zenith

SKAGWAY

PORT SHOPPING MAP

Skagway Visitor's Bureau:

Located between 2nd and 3rd Ave in the Arctic Brotherhood Hall or NPS Visitor Center located on Broadway at 2nd Ave
888-762-1898 • www.skagway.com

Don't Forget Your:

- Port Shopping Map
- Photo ID & Key to the World Card
- FREE Diamond Charm Bracelet Card
- Cash and/or Credit Cards
- VIP Cards

Docking/Anchorage:

If the ship drops anchor, you will be transported ashore by tender. If the ship docks at one of the 3 piers, you will be within walking distance of downtown.

Port Adventures:

Check your ticket for the correct meeting time and location for your tour. Your Port Adventures Team will direct you to transportation.



SHOPPING EVENTS ASHORE

Meet Port Shopping Guide Summer and ask for your VIP shopping card.

STORE#

1a

DIAMONDS INTERNATIONAL DIAMOND SHOPPING PARTY

with Summer 8:00 – 10:00am

Live raffle at 9:30am for a Blue Diamond Bangle

3

EFFY JEWELRY POWER HOUR

12:00 – 1:00pm

Three-prize Live Raffle starting at 12:30pm



SKAGWAY OVERVIEW

Located at the northern end of the Inside Passage, Skagway (population approx. 860) was once the jumping-off point for gold seekers headed to the Yukon. At the height of the gold rush in the late 1890s, the makeshift town of tents and shacks had a population of 20,000. In Skagway, they bought supplies for the hellish trek overland to the Yukon gold fields. But the town provided more than provisions—there to tempt the miners were painted ladies, gambling houses and 80 saloons! These days, Skagway's "rushers" come in on cruise ships. Next to Juneau, Skagway is the most popular port in the Southeast Alaska (at least 500,000 passengers disembark each year). Much of Skagway has been painstakingly restored and designated as the Klondike Gold Rush National Historical Park. Although much of the town is now a replica of the real thing, every building along a two-block stretch of the main street was put up between 1897 and 1900.

Capital: Juneau, Alaska **Location:** Northern end

Taxi: Taxis available pierside

Currency: U.S. Dollar

Language: English

Population: Approximately 800

Banking: The National Bank of Alaska is located at 6th and Broadway, hours are Monday - Friday, 9:30am - 5pm

Post Office: The main post office in Skagway is located at Broadway and 6th next to the bank. Hours are 8:30am to 5pm, Monday through Friday and noon to 2pm on Saturday.

Airport: The Skagway Airport is located along the Skagway River near downtown.

Participating stores have paid an advertising fee to participate in the program.

The stores on the map have agreed to provide you with a 60-day guarantee that is detailed in full on your shopping map.

This guarantee excludes buyer's remorse, loss, theft or buyer's negligence. **Many stores in port, including stores that do not participate in the program, offer their own guarantees.**