

# PERSONAL NAVIGATOR

TUESDAY, AUGUST 18, 2015

Sunrise: 6:21 am Sunset: 8:07 pm  
Evening Attire: Cruise Casual  
All Ashore: 7:00 am  
All Aboard: 6:45 pm  
Today: Sunny High: 78°F/26°C  
Tomorrow: Partly Cloudy High: 78°F/26°C  
**CIVITAVECCHIA (ROME), ITALY**

DISNEY CRUISE LINE PRESENTS



**WALT DISNEY THEATRE**

Deck 4, Forward

6:45 pm & 9:00 pm

As a courtesy to all Guests, we kindly advise that the saving of seats is **not** permitted in the Walt Disney Theatre.



Assistance available at the entrance to the Walt Disney Theatre 30 minutes prior to show time.

## Welcome to Civitavecchia, Italy

Civitavecchia is a province and principal port and gateway to Rome located in the central Italian region of Lazio on the Tyrrhenian Sea. Civitavecchia was built during the period between 107-108 BC by order of Traiano and was originally known as Centumcellae.

In the Imperial Age the town reached its maximum extent and became an Episcopate until the period between AD 537 and AD 538. In the 8th century, the town fell under the region of the popes and in AD 828 was conquered by the Saracens. At this time, it was transformed into a military base against Rome. In AD 1077, the Saracens abandoned the coast and the town became known as Civita Vetula (Civitavecchia).

Civitavecchia means "ancient town" and is known as the birthplace of Rome. In the beginning, Rome was governed by kings. Two consuls ruled Rome, and were elected each year by the Senate. Military power and political influence made Rome one of the most important cities in the Western world for several hundred years.

In AD 312, Christianity had been established as the official state religion of the Roman Empire. Eventually, Rome became the center of the Roman Catholic Church and the home of the Pope.

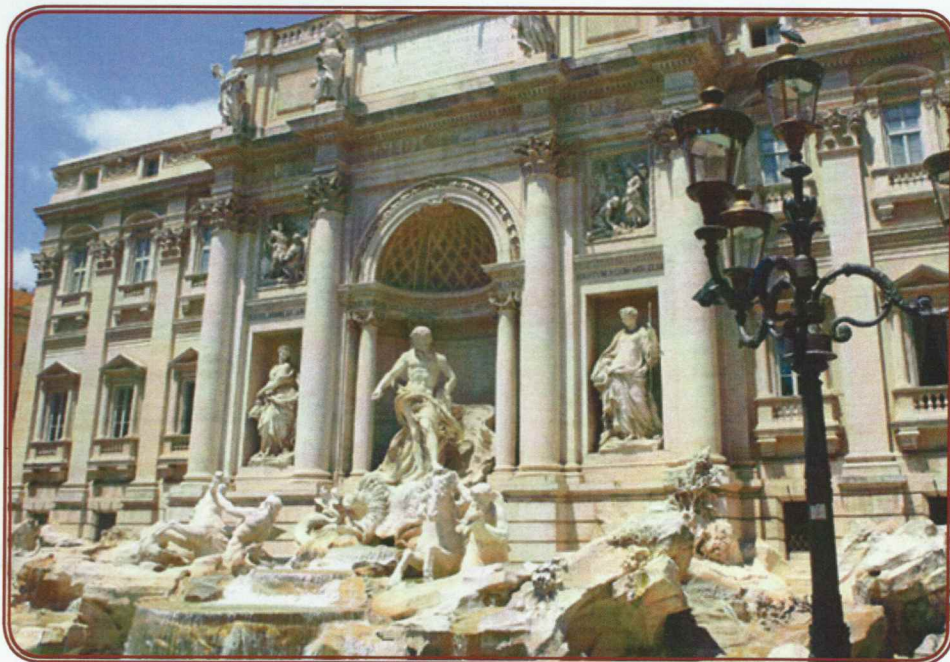

### GOING ASHORE?

Passport and Key To The World Card are required for each individual going ashore, including minors.

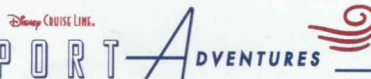

Check your port adventures tickets for your tour meeting time and location. Stop by the Port Adventures Desk located on Deck 3 Midship where our team will be delighted to help you plan your vacation.

### DINNER MENU

Animator's Palate : Prince & Princess  
Carioca's : Prince & Princess  
Lumiere's : Prince & Princess

### DRINK OF THE DAY

Italian Sunset (Alcoholic)  
Espresso Chiller (Non-Alcoholic)

### IMPORTANT NUMBERS

Fire/Security: 7-3001  
Medical Emergency: 7-3000  
Health Center: 7-1923



# ADULT ACTIVITY HIGHLIGHTS



## SENSES SPA FITNESS CLASSES & SEMINARS

*Sunrise Stretch* - Senses Spa Fitness Center - 7:00 am  
*Fab Abs* - Senses Spa Fitness Center - 7:30 am  
*Yoga* (Sign-Up Required) - Senses Spa Fitness Center - 8:00 am  
*Pure Form Pilates* - Senses Spa Fitness Center - 4:00 pm  
*Complimentary Footprint Analysis* - Senses Spa & Salon - 5:00 pm  
*Acupuncture: Stress, Insomnia and Depression* - Senses Spa & Salon - 5:30 pm

## TASTING CLASSES

*Dessert & Port Wine Tasting* (18+) - Cove Cafe - 10:30 pm  
 Please make reservations for tastings at Guest Services for a nominal fee. Guests 18 to 20, whose parent or guardian has completed a beverage consent form, may attend with their parent or guardian.



## 1820 SOCIETY: XBOX KINECT CHALLENGE

*O'Gills Pub, Deck 3, Forward - 5:15 pm*  
 Take on the challenge in this fun active computer game.

## CRAFTS: MASQUERADE MASKS

*O'Gills Pub, Deck 3, Forward - 3:15 pm*  
 Join your Cruise Staff and make some Masquerade Masks.

## SPORTS TRIVIA

*O'Gills Pub, Deck 3, Forward - 4:15 pm*  
 Join us as we test your knowledge against your fellow Guests at our Sports Trivia.

## LIVE PIANO WITH CLARA OMAN

*Keys, Deck 3, Forward - 7:45 pm, 10:00 pm & 11:15 pm*  
 Join Clara Oman as she plays piano live for your listening pleasure.

## VARIETY SHOW: PETE MATTHEWS

*Fathoms, Deck 3, Forward - 10:30 pm*  
 Featuring the Comedy & Juggling of Pete Matthews, in this exclusive adult cabaret style show.

# FUN FOR ALL AGES HIGHLIGHTS

## PICTIONARY CHALLENGE

*Promenade Lounge, Deck 3, Aft - 1:45 pm*  
 Join your Cruise Staff for this exciting game of fast draw.

## CRUISIN' FOR TRIVIA

*Promenade Lounge, Deck 3, Aft - 2:45 pm*  
 Navigate your way through a round of questions testing your general knowledge.

## CRAFTS: MASQUERADE MASKS

*Promenade Lounge, Deck 3, Aft - 4:30 pm*  
 Join your Cruise Staff and make some Masquerade Masks.

## XBOX: FAMILY FEUD

*Promenade Lounge, Deck 3, Aft - 3:30 pm*  
 Survey says? Join us as we play a round of Family Feud!

## TODDLER TIME

*Promenade Lounge, Deck 3, Aft - 4:45 pm*  
 Join us for some fun activities that your toddler is sure to enjoy.

## DISNEY VACATION CLUB GROUP PREVIEW

*D Lounge, Deck 4, Midship - 7:45 pm*  
 Want to learn more about taking magical vacations year after year? Please see a Disney Vacation Club representative on Deck 4, Midship, or call 7-2805 from your stateroom phone for more information about our interactive group presentation.



## MEGA RAFFLE JACKPOT BINGO

*Bingo Pre-Sales start at 7:45 pm*  
*Fathoms, Deck 3, Forward - 8:00 pm*  
 Four cash prizes and fun, Disney Cruise Line raffle prizes are up for grabs! Pre-Sales start 15 minutes prior to game.



## FLORENCE AND PISA: CITIES OF THE RENAISSANCE - BRIDGET BUXTON

*Buena Vista Theatre, Deck 5, Aft - 8:00 pm*  
 An exploration of Renaissance Italy's most celebrated cities, Florence and Pisa, through the lives of its greatest artists, thinkers, and princes. Presented by Professor Bridget Buxton, classical archaeologist. (This will replay on channel 26-8)

## DISNEY TUNES TRIVIA

*Promenade Lounge, Deck 3, Aft - 8:00 pm*  
 Determine just how well you know your Disney Tunes with your Cruise Staff.



## CLUB D DANCE PARTY

*D Lounge, Deck 4, Midship - 10:00 pm*  
 Join your snazzy Cruise Staff as we turn D-Lounge into an electrifying family nightclub. Club D, where everyone is a V.I.P!

# SAFETY ASHORE INFORMATION

While you will find many great experiences ashore, please remain vigilant about your personal safety and the safety of your belongings. As in any large urban tourist destination, you'll want to take some basic precautions to make the most of your time ashore.

- Be aware of your surroundings at all times. Avoid short cuts, narrow alleys and poorly lit streets.
- Avoid wandering from the main shopping and tourist areas into unfamiliar territory. If venturing out independently, have a plan, use only licensed taxi operators.
- Identity/Credit Card theft can occur anywhere. Please remain vigilant in monitoring the safe keeping of your personal information.
- Leave valuables in your room safe and avoid carrying large amounts of cash. Exercise caution when using ATMs. Cameras and handbags should be carried close to your body or concealed out of sight.
- Leave air transportation tickets and other travel documents in your room safe. When going ashore, each adult is required to carry a Driver's license, passport or other government-issued photo ID. Note: Some ports may require guests to carry passports ashore.
- Most crimes are easier to commit in dark unlit areas. When going ashore at night, please be extra vigilant about your personal safety.



# YOUTH ACTIVITIES HIGHLIGHTS

## DINE & PLAY

As a convenience for families dining at 8:45 pm, our Youth Activities Counselors will be available at 9:45 pm at the entrance of Lumiere's, Carioca's and Animator's Palate to bring registered children to join the fun in Disney's Oceaneer Club and Disney's Oceaneer Lab.



Deck 5, Aft (7-5864)

7:00 am - 11:30 pm

Infants and Toddlers can enjoy toys and activities at It's a small world nursery. Reservations are first come, first served so please stop by!



Deck 5, Midship (7-1439)  
(3-12 years old)

7:00 am - 12:00 am

## LITTLE EINSTEIN'S ADVENTURE

9:30 am

Your junior cruisers will have the time of their lives with this program inspired by their favorite show with fun activities guaranteed to make them feel like a little genius!

## MOUSEKETEER TRAINING

5:00 pm

Take part in training exercises to become an Official Mouseketeer.



Deck 5, Midship (7-1445)  
(3-12 years old)

11:00 am - 12:00 am

## FLOAT FUN TRIVIA

3:30 pm

How well do you know the ship? With a Coke Float as your reward, everyone is in the trivia spirit.

## MONSTROPOLIS MOST WANTED

7:45 pm

Have fun while you look for clues, play puzzle games, and find out which monster stole the children's door.



Deck 2, Midship (7-5816)  
(11-14 years old)

11:00 am - 1:00 am

## ANYONE CAN COOK: CUPCAKES

4:15 pm

Anyone can cook as we work together to create some of our favorite treats. From our galley to yours; join our chef as they show you how to create cupcakes!

## THAT'S HILARIOUS

10:00 pm

Ever wanted to show off your comedy skills? Then be a part of the cast for the crazy improv show "That's Hilarious" and put on a live show for your friends.



Deck 10, Midship (7-18517)  
(14-17 years old)

12:00 pm - 2:00 am

## SCAVENGER HUNT

3:00 pm

A little friendly competition exploring the ship; see if you can solve the clues and finish first.

## BRING IT!

11:00 pm

How much do you think you know? Test your knowledge in this Music Challenge, where you will be pitted head to head.

# BUENA VISTA THEATRE

Deck 5, Aft  
Today's Movies

Open Captioning

Spanish Subtitles



8:15 am  
Duration:  
2 hrs 10 mins  
Rating: PG



11:00 am  
Duration:  
2 hrs 22 mins  
Rating: PG-13



1:45 pm  
Duration:  
1 hr 21 mins  
Rating: PG

DOLBY 3D

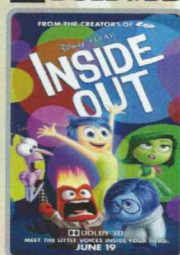

3:45 pm  
Duration: 1 hr 42 mins  
Rating: PG

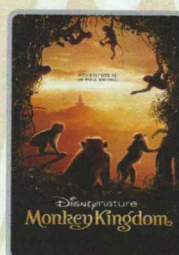

6:00 pm & 9:00 pm  
Duration: 1 hr 21 mins  
Rating: G

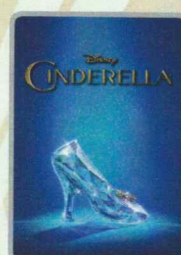

10:45 pm  
Duration: 1 hr 52 mins  
Rating: PG



## ADULT VARIETY ACT

Featuring the  
Comedy and Juggling  
of Pete Matthews,  
as he entertains you in this  
adult exclusive show.

Fathoms (18+),  
Deck 3, Forward  
10:30 pm



## FAMILY GAME SHOW

Put your family's Disney  
knowledge to the ultimate  
test, or play along from our  
live studio audience.

D Lounge,  
Deck 4, Midship,  
10:45 pm

## YOUTH ACTIVITIES OPEN HOUSE

Open House is an opportunity for all to come and participate in a variety of exciting activities and free time in the Oceaneer Club, Oceaneer Lab, it's a small world nursery, Vibe and Edge throughout the cruise. During these times secured programming will still be offered in the other venue for those looking to check their children into care.

Edge: 11:00 am - 12:00 pm & 6:00 pm - 7:30 pm

Vibe: 12:00 pm - 1:00 pm & 7:30 pm - 9:00 pm

Disney's Oceaneer Club: 12:30 pm - 5:00 pm

Disney's Oceaneer Lab: 11:00 am - 12:30 pm



|                                 | 8:1   | 8:3 | 8:4 | 9:0 | 9:1 | 9:3 | 9:4                         | 10:0  | 10:1 | 10:2 | 10:3   | 10:4 | 11:1                        | 11:2 | 11:3                          | 11:4                        | 12:1 | 12:2 | 12:3         | 12:4                       | 1:00 | 1:15 |  |  |                             |  |  |
|---------------------------------|---|-----|-----|-----|-----|-----|-----------------------------|---|------|------|--|------|-----------------------------|------|-------------------------------|-----------------------------|------|------|--------------|----------------------------|------|------|--|--|-----------------------------|--|--|
| FUNNEL VISION                   | The Lion King (G)<br>Funnel Vision                |     |     |     |     |     |                             | The Emperor's New Groove (G)<br>Funnel Vision |      |      |  |      |                             |      | Hercules (G)<br>Funnel Vision |                             |      |      |              |                            |      |      |  |  |                             |  |  |
| BUENA VISTA THEATRE             | Tomorrowland (PG)<br>Duration: 2 Hours 10 Minutes |     |     |     |     |     |                             |   |      |      | Avengers: Age of Ultron (PG-13)  Open Captioning<br>Duration: 2 Hours 22 Minutes |      |                             |      |                               |                             |      |      |              |                            |      |      |  |  |                             |  |  |
| CHARACTERS                      |   |     |     |     |     |     |                             |   |      |      |  |      |                             |      |                               |                             |      |      |              |                            |      |      |  |  |                             |  |  |
| FUN FOR ALL AGES                |   |     |     |     |     |     |                             |   |      |      |  |      |                             |      |                               |                             |      |      |              | <br>Disney's Oceaneer Club |      |      |  |  |                             |  |  |
|                                 |   |     |     |     |     |     |                             |   |      |      |  |      |                             |      |                               |                             |      |      |              |                            |      |      |  |  |                             |  |  |
| ADULTS                          | Friends of Bill W.<br>Animator's Palette          |     |     |     |     |     |                             |   |      |      |  |      |                             |      |                               |                             |      |      |              |                            |      |      |  |  |                             |  |  |
| VIBE<br>14-17 YEARS OLD         |   |     |     |     |     |     |                             |   |      |      |  |      |                             |      |                               | Youth Activities Open House |      |      | Craft Corner |                            |      |      |  |  |                             |  |  |
| EDGE<br>11-14 YEARS OLD         |   |     |     |     |     |     |                             |   |      |      |  |      | Youth Activities Open House |      |                               | Animation Cells             |      |      | Pictionary   |                            |      |      |  |  |                             |  |  |
| OCEANEER LAB<br>3-12 YEARS OLD  |   |     |     |     |     |     |                             |   |      |      |  |      | Youth Activities Open House |      |                               |                             |      |      | Lunch        |                            |      |      |  |  |                             |  |  |
|                                 |   |     |     |     |     |     |                             |   |      |      |  |      |                             |      |                               |                             |      |      |              |                            |      |      |  |  |                             |  |  |
| OCEANEER CLUB<br>3-12 YEARS OLD | Game Challenge                                    |     |     |     |     |     | Little Einstein's Adventure |   |      |      |  |      | Parachute Games             |      |                               |                             |      |      | Wacky Relays |                            |      |      |  |  | Youth Activities Open House |  |  |
|                                 | Playmation  |     |     |     |     |     |                             |   |      |      |  |      |                             |      |                               |                             |      |      |              |                            |      |      |  |  |                             |  |  |

| Afternoon                     |  |   |  |                       |  |   |  |      |  |  |  |  |  |  |  |                 |  |  |  |      |  |   |  |                            |  |                          |  |                             |  |      |  |                             |  |                            |  |      |  |      |  |      |  |
|-------------------------------|--|---|--|-----------------------|--|---|--|------|--|--|--|--|--|--|--|-----------------|--|--|--|------|--|---|--|----------------------------|--|--------------------------|--|-----------------------------|--|------|--|-----------------------------|--|----------------------------|--|------|--|------|--|------|--|
| 1:30                          |  | 1:45  |  | 2:00                  |  | 2:15  |  | 2:30 |  | 2:45                                   |  | 3:00   |  | 3:15   |  | 3:30            |  | 3:45   |  | 4:00 |  | 4:15  |  | 4:30                       |  | 4:45                     |  | 5:00                        |  | 5:15 |  | 5:30                        |  | 5:45                       |  | 6:00 |  | 6:15 |  | 6:30 |  |
| FUNNEL VISION                 |  | The Little Mermaid (G) - en Español<br>Funnel Vision                              |  |                       |  |   |  |      |  |  |  | Peter Pan (G)<br>Funnel Vision                           |  |  |  |                 |  |  |  |      |  | Poolside Jams with Cruise Staff DJ<br>Funnel Vision |  |                            |  |                          |  |                             |  |      |  | Cars 2 (G)<br>Funnel Vision |  |                            |  |      |  |      |  |      |  |
| BUENA VISTA THEATRE           |  | Alexander....Very Bad Day (PG) - Spanish Subtitles<br>Duration: 1 Hour 21 Minutes |  |                       |  |   |  |      |  |  |  | Inside Out (PG)  DOLBY 3D<br>Duration: 1 Hour 42 Minutes |  |  |  |                 |  |  |  |      |  | Monkey Kingdom (G)<br>Duration: 1 Hour 21 Minutes   |  |                            |  |                          |  |                             |  |      |  |                             |  |                            |  |      |  |      |  |      |  |
| CHARACTERS                    |  |   |  |                       |  |   |  |      |  |  |  | Pluto<br>DK4 Mid (S)                                     |  |  |  |                 |  |  |  |      |  | Goofy<br>DK4 Mid (S)                                |  | Minnie<br>Lobby Atrium (P) |  |                          |  |                             |  |      |  |                             |  | Mickey<br>Lobby Atrium (P) |  |      |  |      |  |      |  |
|                               |  |   |  |                       |  |   |  |      |  |  |  |  |  |  |  |                 |  |  |  |      |  |   |  |                            |  |                          |  |                             |  |      |  |                             |  |                            |  |      |  |      |  |      |  |
| FUN FOR ALL AGES              |  | Pictionary Challenge<br>Promenade Lounge  |  |                       |  | Cruisin' for Trivia<br>Promenade Lounge         |  |      |  | Xbox: Family Feud<br>Promenade Lounge  |  |  |  | Crafts: Masquerade Masks<br>Promenade Lounge |  |                 |  | Poolside Jams with Cruise Staff DJ<br>Deck 9 Stage   |  |      |  | Live Music with The Dreamers<br>Lobby Atrium        |  |                            |  |                          |  |                             |  |      |  |                             |  |                            |  |      |  |      |  |      |  |
|                               |  | Become Iron Man!<br>Disney's Oceaneer Club  |  |                       |  | Story Time with Belle<br>Disney's Oceaneer Club |  |      |  | Craft Corner<br>Disney's Oceaneer Club |  |  |  | Toddler Time<br>Promenade Lounge             |  |                 |  | Live Music with Rodrigo Figueroa<br>Promenade Lounge |  |      |  |   |  |                            |  |                          |  |                             |  |      |  |                             |  |                            |  |      |  |      |  |      |  |
|                               |  |   |  |                       |  |   |  |      |  |  |  |  |  |  |  |                 |  |  |  |      |  |   |  |                            |  |                          |  |                             |  |      |  |                             |  |                            |  |      |  |      |  |      |  |
| ADULTS                        |  |   |  |                       |  |   |  |      |  |  |  | Crafts: Masquerade Masks<br>O'Gills Pub                  |  |  |  |                 |  | Sports Trivia<br>O'Gills Pub                         |  |      |  | 1820 Society: Xbox Kinect Challenge<br>O'Gills Pub  |  |                            |  | Joe Creamer<br>Live Keys |  |                             |  |      |  |                             |  |                            |  |      |  |      |  |      |  |
|                               |  |   |  |                       |  |   |  |      |  |  |  |  |  |  |  |                 |  |  |  |      |  |   |  |                            |  |                          |  |                             |  |      |  |                             |  |                            |  |      |  |      |  |      |  |
| TBE<br>1-17 YEARS OLD         |  | Craft Corner  |  | Video Game Challenge  |  |   |  |      |  | Scavenger Hunt                         |  |  |  |  |  | Sports Deck Fun |  |  |  |      |  | Scattergories                                       |  |                            |  |                          |  | Smoothie Hour               |  |      |  |                             |  |                            |  |      |  |      |  |      |  |
| DGE<br>1-14 YEARS OLD         |  | Pictionary  |  | Scavenger Hunt        |  |   |  |      |  | Brain Teasers                          |  |  |  |  |  |                 |  | Anyone Can Cook: Cupcakes                            |  |      |  | Disney Infinity                                     |  |                            |  |                          |  | Youth Activities Open House |  |      |  |                             |  |                            |  |      |  |      |  |      |  |
| OCEANEER LAB<br>12 YEARS OLD  |  |   |  | 4th Pigs Pasta Palace |  |   |  |      |  |  |  |  |  | Float Fun Trivia                             |  |                 |  |  |  |      |  |   |  | Super Sloppy Science       |  |                          |  |                             |  |      |  |                             |  |                            |  |      |  |      |  |      |  |
| OCEANEER CLUB<br>12 YEARS OLD |  | Youth Activities Open House   |  |                       |  |   |  |      |  |  |  |  |  |  |  |                 |  |  |  |      |  | Mouseketeer Training                                |  |                            |  |                          |  | Dinner                      |  |      |  |                             |  |                            |  |      |  |      |  |      |  |
|                               |  |   |  | Become Iron Man!      |  |   |  |      |  | Story Time with Belle                  |  |  |  | Craft Corner                                 |  |                 |  |  |  |      |  |   |  |                            |  |                          |  |                             |  |      |  |                             |  |                            |  |      |  |      |  |      |  |

| Time                          | 6:45  | 7:00 | 7:15 | 7:30 | 7:45 | 8:00  | 8:15 | 8:30 | 8:45 | 9:00 | 9:15  | 9:30 | 9:45 | 10:00 | 10:15 | 10:30   | 10:45 | 11:00 | 11:15 | 11:30 | 11:45 |
|-------------------------------|---|------|------|------|------|---|------|------|------|------|---|------|------|-------|-------|---|-------|-------|-------|-------|-------|
| FUNNEL VISION                 | The Haunted Mansion (PG)<br>Funnel Vision             |      |      |      |      |   |      |      |      |      |   |      |      |       |       | Remember the Titans (PG)<br>Funnel Vision             |       |       |       |       |       |
| BUENA VISTA THEATRE           |   |      |      |      |      | Florence and Pisa: Cities of the Renaissance<br>Buena Vista Theatre |      |      |      |      | Monkey Kingdom (G)<br>Duration: 1 Hour 21 Minutes |      |      |       |       | Cinderella (2015) (PG)<br>Duration: 1 Hour 52 Minutes |       |       |       |       |       |
| CHARACTERS                    |   |      |      |      |      | Minnie<br>Lobby Atrium (P)  |      |      |      |      | Mickey<br>Lobby Atrium (P)                        |      |      |       |       |   |       |       |       |       |       |
|                               |   |      |      |      |      | Donald<br>DK4 Mid (S)   |      |      |      |      | Pluto<br>DK4 Mid (S)                              |      |      |       |       |   |       |       |       |       |       |
| FUN FOR ALL AGES              | <br>Walt Disney Theatre                               |      |      |      |      | Mega Raffle Jackpot<br>BINGO<br>Fathoms                             |      |      |      |      | <br>Walt Disney Theatre                           |      |      |       |       | <br>D Lounge  |       |       |       |       |       |
|                               | Pingo Pre-Sales<br>Officer<br>Pin Trading<br>Preludes |      |      |      |      | Disney Tunes Trivia<br>Promenade Lounge                             |      |      |      |      |   |      |      |       |       | Game Show: The Wheel<br>Promenade Lounge              |       |       |       |       |       |
| ADULTS                        |   |      |      |      |      | <br>D Lounge - Group Preview  |      |      |      |      | Live Piano with Joe Creamer<br>Keys               |      |      |       |       | Clara Oman Live<br>Keys                               |       |       |       |       |       |
|                               |   |      |      |      |      |   |      |      |      |      | Live Irish Music with FullSet<br>O'Gills Pub      |      |      |       |       | The Physical Comedy of<br>PETE MATTHEWS<br>Fathoms    |       |       |       |       |       |
| VIBE<br>17 YEARS OLD          |   |      |      |      |      | Youth Activities Open House   |      |      |      |      | Pump It Up  |      |      |       |       | Guesstures  |       |       |       |       |       |
| EDGE<br>14 YEARS OLD          | Youth Activities Open House                           |      |      |      |      | Magic Show  |      |      |      |      | Bingo   |      |      |       |       | That's Hilarious                                      |       |       |       |       |       |
| OCEANEER LAB<br>12 YEARS OLD  |   |      |      |      |      | Monstropolis Most Wanted  |      |      |      |      | Pathfinders                                       |      |      |       |       | GAGA Ball   |       |       |       |       |       |
| OCEANEER CLUB<br>12 YEARS OLD |   |      |      |      |      | Aloha Luau  |      |      |      |      | Craft Corner                                      |      |      |       |       | Boys and Girls Chill                                  |       |       |       |       |       |

Symbol for activities that will be repeated during the cruise

FOLD

FOLD

IN THE SPOTLIGHT SERIES

SOLVE IT! SERIES

JUMP UP! SERIES

CREATE & INVENT SERIES

OPEN HOUSE

CLUBHOUSE SERIES

STORYBOOK SERIES