

PERSONAL NAVIGATOR



Sunrise: 4:31 am Sunset: 9:34 pm
Evening Attire: Cruise Casual

All Aboard: 6:15 pm
Today: Overcast High: 62°F/17°C
Tomorrow: Partly Cloudy High: 64°F/18°C

THURSDAY, JULY 30, 2015

ST. PETERSBURG, RUSSIA

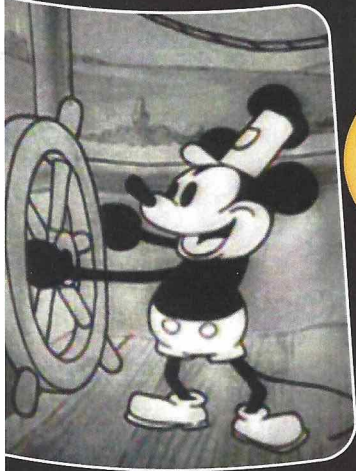

WALT DISNEY The Dream Goes On



WALT DISNEY THEATRE

Deck 4, Forward
6:30 pm & 8:45 pm

As a courtesy to all Guests, we kindly advise that the saving of seats is **not** permitted in the Walt Disney Theatre.

Assistance available at the entrance to the Walt Disney Theatre 30 minutes prior to show time.

Disney MAGIC Fun Facts

Deck Department:

Q: In animal weight terms, how heavy is the Disney Magic's anchor?

A: Same weight as 3 elephants (28,000 lbs).

Q: Converting sea water into fresh water is quite a process, but how much water can the ship convert everyday while running?

A: 270,000 gallons.

Q: What's the significant thing about the yellow lifeboats for the Disney Magic?

A: Disney Magic was the first in the industry to have yellow lifeboats and not the traditional orange lifeboats.

Q: What famous structure is the Disney Magic's overall length compared to?

A: About the height of Eiffel Tower.

Q: If comparing to a land vehicle's speed, how fast can the ship sail?

A: 30 mph.

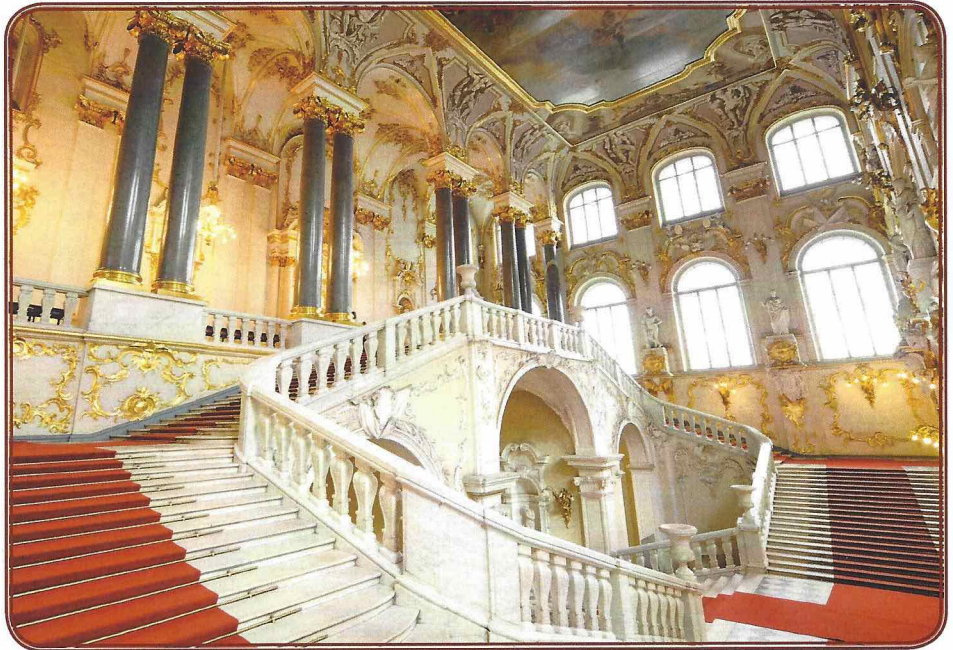

GOING ASHORE?

Passport and Key To The World Card are required for each individual going ashore, including minors.

Disney Cruise Line PORT ADVENTURES

Check your port adventures tickets for your tour meeting time and location. Stop by the Port Adventures Desk located on Deck 3, Midship for tour availability and information, where our team will be delighted to help you plan your vacation.

DINNER MENU

Animator's Palate : Land and Sea
Carioca's : Land and Sea
Lumiere's : Land and Sea

DRINK OF THE DAY

Double Crown (Alcoholic)
Tropical Rhythm (Non-Alcoholic)

IMPORTANT NUMBERS

Fire/Security: 7-3001
Medical Emergency: 7-3000
Health Center: 7-1923

ADULT ACTIVITY HIGHLIGHTS



SENSES SPA FITNESS CLASSES & SEMINARS

- Sunrise Stretch* - Senses Spa Fitness Center - 7:00 am
- Fab Abs* - Senses Spa Fitness Center - 7:30 am
- Body Sculpt Boot Camp* (Nom. Fee) - Senses Spa Fitness Center - 8:00 am
- Acupuncture Pain Relief* - Senses Spa Fitness Center - 3:00 pm
- Pure Form Pilates* - Senses Spa Fitness Center - 4:00 pm

TASTING CLASSES

Vodka Tasting (21+) - Cove Cafe - 10:30 pm
Please make reservations for tastings at Guest Services for a nominal fee. Guests 18 to 20, whose parent or guardian has completed a beverage consent form, may attend with their parent or guardian.

CLUB
18*21

CLUB 18*21: GAME CHALLENGE

O'Gills Pub, Deck 3, Forward - 5:15 pm
Join us and play some of your favorite board games.

CLUB 18*21: MIXER

Fathoms, Deck 3, Forward - 10:15 pm
Come join fellow cruisers your own age at our exclusive Club 18*21 event.

ULTIMATE DISNEY TRIVIA

O'Gills Pub, Deck 3, Forward - 7:45 pm
Think you know all there is to know about Disney? Come test your knowledge at ultimate Disney trivia for the Adults.

TEAM TRIVIA

O'Gills Pub, Deck 3, Forward - 10:00 pm
Think you have the best team to win? Come and join your Cruise Staff team for this fun team trivia.

MAINSTAGE CABARET

Fathoms, Deck 3, Forward - 10:30 pm
Join some of the cast of the Walt Disney Theatre as they perform for you in this adult exclusive cabaret style show!



ADULT EXCLUSIVE OPEN HOUSE: FLUBBER

Disney's Oceaneer Lab, Deck 5, Midship - 10:30 pm
Why do the children have all the fun? It's time for the adults to learn the magic behind the famous green goo called "Flubber."

FUN FOR ALL AGES HIGHLIGHTS

BEHIND THE SCENES: WALT DISNEY THEATRE (12+)

Join the Walt Disney Theatre technical team and Main Stage cast for this once in a lifetime experience as we pull back the curtain and show you how the Walt Disney Theatre works. Please visit the Port Adventures Desk on Deck 3, Midship for reservations. (Limited Availability)



YOUTH ACTIVITIES OPEN HOUSE: MICKEY'S PUZZLE PLAYTIME

Disney's Oceaneer Club, Deck 5, Midship - 11:15 am
Come and play with Mickey & friends as they share their favorite games, puzzles and dances!



YOUTH ACTIVITIES OPEN HOUSE: STORY TIME WITH BELLE

Disney's Oceaneer Club, Deck 5, Midship - 1:00 pm
Come to the Oceaneer Club and listen to one of your favorite Disney stories: Beauty & the Beast!

DISNEY DISCO

D Lounge, Deck 4, Midship - 4:30 pm
Join your Cruise Staff as they play some of your favorite Disco tunes.

XBOX®: JEOPARDY

Promenade Lounge, Deck 3, Aft - 4:30 pm
Join us as we play everyone's favorite trivia game show, Jeopardy!

BALLROOM DANCING

D Lounge, Deck 4, Midship - 5:15 pm
The dance floor is open for those wanting to enjoy an elegant evening of ballroom dancing.

SO YOU THINK YOU KNOW YOUR FAMILY?

D Lounge, Deck 4, Midship - 7:45 pm & 10:15 pm
This fun-filled family game show is always full of surprises. Find out how well you know, or don't know your family!

TALLINN: NORTHERN STRONGHOLD OF THE HANSEATIC LEAGUE

Buena Vista Theatre, Deck 5, Aft - 7:45 pm
From Teutonic Knights to occupation to independence, we'll explore the capital of Europe's least religious country, with archaeologist and Port Historian William Doonan, Ph.D. (This will replay on channel 26-8)

VARIETY SHOW: THE PIANO MAN

Fathoms, Deck 3, Forward - 7:45 pm
Back by popular demand for families, enjoy the Piano Music of Terry Davies, in this fun family cabaret style nod to Billy Joel and Elton John.



FAMILY SUPERSTAR KARAOKE

D Lounge, Deck 4, Midship - 9:30 pm
Join your Cruise Staff in D Lounge tonight and sing along to your favorite song - fun for everyone.

SAFETY ASHORE INFORMATION

While you will find many great experiences ashore, please remain vigilant about your personal safety and the safety of your belongings. As in any large urban tourist destination, you'll want to take some basic precautions to make the most of your time ashore.

- Be aware of your surroundings at all times. Avoid short cuts, narrow alleys and poorly lit streets.
- Avoid wandering from the main shopping and tourist areas into unfamiliar territory. If venturing out independently, have a plan, use only licensed taxi operators.
- Identity/Credit Card theft can occur anywhere. Please remain vigilant in monitoring the safe keeping of your personal information.
- Leave valuables in your room safe and avoid carrying large amounts of cash. Exercise caution when using ATMs. Cameras and handbags should be carried close to your body or concealed out of sight.
- Leave air transportation tickets and other travel documents in your room safe. When going ashore, each adult is required to carry a Driver's license, passport or other government-issued photo ID. Note: Some ports may require guests to carry passports ashore.
- Most crimes are easier to commit in dark unlit areas. When going ashore at night, please be extra vigilant about your personal safety.

ANNA'S CHOCOLATE CHASE SCAVENGER HUNT RIDDLES

Disney Magic - 9:00 am - 11:00 pm



Clue 4 - Need sun balm or maybe a sweater? Then have no fear; it's always a Big Summer Blowout in here!
Clue 5 - To see this atrium character, there's no need to stand in line. It greets you each time you come to dine.
Clue 6 - You can sit in the dark any time of day, and on the screen moving pictures play!

**These are your 3 Clues for today.
Look for your next 3 Clues in tomorrow's Navigator.**

YOUTH ACTIVITIES HIGHLIGHTS

DINE & PLAY

As a convenience for families dining at 8:30 pm, our Youth Activities Counselors will be available at 9:30 pm at the entrance of Lumiere's, Carioca's and Animator's Palate to bring registered children to join the fun in Disney's Oceaneer Club and Disney's Oceaneer Lab.



Deck 5, Aft (7-5864) 6:30 am - 11:00 pm

Infants and Toddlers can enjoy toys and activities at It's a small world nursery. Reservations are first come, first served so please stop by!



Deck 5, Midship (7-1439) 6:30 am - 12:00 am
(3-12 years old)

MOUSEKETEER TRAINING

9:00 am

Take part in training exercises to become an Official Mouseketeer.

HUEY, DEWEY AND LOUIE

4:00 pm

Can you help us play some of Huey, Dewey, and Louie's favorite games? Don't let Uncle Donald find us, and we just might stay out of trouble!



Deck 5, Midship (7-1445) 11:00 am - 10:00 pm
(3-12 years old)

CLARABELLE'S MOO JUICE

11:15 am

Its time to shake the butter and make your very own Clarabelles Moo Juice.

ANYONE CAN COOK

7:30 pm

Anyone can cook as we work together to create some of our favorite treats.



Deck 2, Midship (7-5816) 11:00 am - 1:00 am
(11-14 years old)

PLAYMATION

4:30 pm

The Avengers Need You: The battle begins October 4, but recruits can reserve their gear onboard today!

PAJAMARAMA MOVIE NIGHT

11:00 pm

Put your PJs on and come and join us for a movie.



Deck 10, Midship (7-18517) 11:30 am - 2:00 am
(14-17 years old)

SCAVENGER HUNT

2:00 pm

A little friendly competition exploring the ship; see if you can solve the clues and finish first.

BRING IT!

12:00 am

How much do you think you know? Test your knowledge in this Music Challenge, where you will be pitted head to head.

BUENA VISTA THEATRE

Deck 5, Aft
Today's Movies

OC Open Captioning

DOLBY.3D

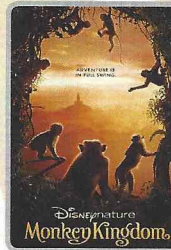

8:30 am
Duration:
1 hr 21 mins
Rating: G



12:15 pm
Duration:
1 hr 57 mins
Rating: PG-13

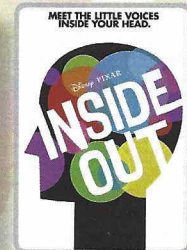

2:45 pm
Duration:
1 hr 42 mins
Rating: PG

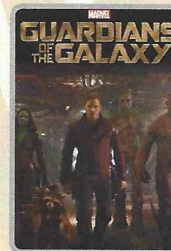

5:00 pm & 8:45 pm
Duration: 2 hrs 2 mins
Rating: PG-13

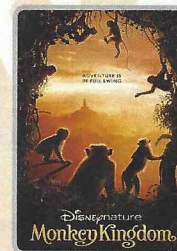

11:15 pm
Duration: 1 hr 21 mins
Rating: G



FAMILY VARIETY ACT

Back by popular demand for families, enjoy the Piano Music of Terry Davies, as he entertains the entire family in this cabaret style nod to Billy Joel, Barry Manilow, and Neil Sedaka.

*Fathoms,
Deck 3, Forward
7:45 pm*

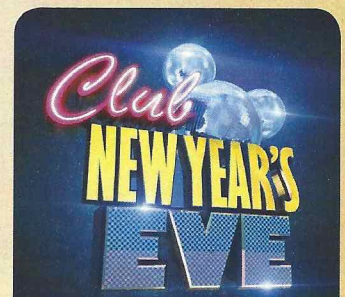

FAMILY DANCE PARTY

Club New Year's Eve, you won't want to miss this journey of musical genres in history and performances by some of your favorite Cruise Staff. Bring your family and help us count down to a brand new year!

*D Lounge,
Deck 4, Midship,
11:00 pm*

YOUTH ACTIVITIES OPEN HOUSE

Open House is an opportunity for all to come and participate in a variety of exciting activities and free time in the Oceaneer Club, Oceaneer Lab, it's a small world nursery, Vibe and Edge throughout the cruise. During these times secured programming will still be offered in the other venue for those looking to check their children into care.

Edge: 11:00 am - 12:00 pm & 5:30 pm - 7:00 pm

Vibe: 11:30 am - 12:30 pm & 7:00 pm - 8:30 pm

Disney's Oceaneer Club: 11:00 am - 2:00 pm

Disney's Oceaneer Lab: 2:00 pm - 4:30 pm

MORE TO ENJOY WHILE ONBOARD



PLAN YOUR NEXT GETAWAY NOW

Our 3 and 4-night Bahamian Cruises are a perfect way to get an instant tropical recharge! Departing from Miami or Port Canaveral, most Bahamian cruises include a stop at Disney's private island, Castaway Cay. Visit the Onboard Sales Desk to learn more about our special onboard booking offer.



DISNEY VACATION CLUB

Visit the Disney Vacation Club information desk and ask us about show times where you will learn how to turn every vacation into the vacation of a lifetime.

CURRENCY EXCHANGE

Credit/debit cards are widely accepted & preferred in European ports of call, however, Russian Rubles & Euros will also be available for exchange at Guest Services, Deck 3, Midship. Please check with Guest Services for further information.



PRO-COLLAGEN GROOMING TREATMENT

Receive a double close shave and anti-aging facial. This is a youth enhancing treatment which will leave his skin looking and feeling revitalized. A signature grooming treatment with a luxurious face, scalp, hand and arm massage.

50 minutes for \$95

Deck 9, Forward - Phone : 7-1465

Anna & Elsa's
BOUTIQUE

At Anna & Elsa's Boutique, your dreams of snow in summer can come true, with the Disney Frozen Package.

Deck 10, Midship



GET THE PICTURE!

Ask a friendly photographer about Get the Picture! and the incredible value of an unlimited digital photo package, which includes all of your stateroom's photos.

Visit Shutters today, as supplies are limited.

*Terms and conditions apply. Photos captured on your vacation are only available for purchase during this cruise.

Connect@Sea

We are now offering a NEW and improved Internet service to stay connected on your cruise like no other in the industry! Internet packages range from \$0.25 per MB - \$89.00 (1000 MB package). For more information contact your Connect@Sea Expert or Guest Services onboard. Possible service interruptions due to area configuration.

EARLY FLIGHT INFORMATION

Should you have a flight out of the London Heathrow or London Gatwick airports prior to 4:30 pm on debarkation morning kindly bring your airline tickets to Guest Services on Deck 3, Midship for additional information and assistance.

THE BRITISH ISLES & EUROPEAN VARIETY

Disney Cruise Line is now visiting more than 15 European Countries in Summer 2016! Including for the first time a select sailing to the majestic British Isles, as well as return visits to Norway, Iceland and the Mediterranean.

ALASKA AWAITS

Take your family on an Alaskan adventure they'll never forget! Sail through magnificent fjords fed by glaciers. Discover untamed nature and walk in the footsteps of prospectors.

STAR WARS™ DAY AT SEA

Get ready for a vacation that's out of this world! Disney Cruise Line is introducing Star Wars™ Day at Sea. Sail during January - April 2016 aboard the Disney Fantasy. One Epic Day. Eight Select Sailings.

EASTERN, WESTERN & SOUTHERN CARIBBEAN

Disney Cruise Line offers a variety of 7-night sailings to exotic ports in the Eastern or Western Caribbean; including our new Eastern Caribbean port Tortola, in the British Virgin Islands. Or visit beautiful Martinique on our four limited-time Southern Caribbean sailings aboard the Disney Wonder, back by popular demand!



What's your next adventure? Ask your friendly Port Adventures team about options for Tallinn tomorrow. Explore the present-day life of typical Estonians, both in the countryside and in the city during the Town & Country Side Port Adventure.

Port Adventures Desk, Deck 3, Midship.

SHOPPING

THOMAS KINKADE ART AT THE VISTA GALLERY

Thomas Kinkade, also known as "The Painter of Light," is one of Disney's most popular and beloved artists. Visit the Vista Gallery to view some of his original dreamlike interpretations of your favorite Disney characters. Deck 4, Midship.

THE RUSSIAN BAZAAR

Head to Sea Treasures today where you'll discover a wonderful array of Russian souvenirs including traditional crafts, amber, egg jewelry and selected beautiful works of original folk art.

H2O BATH COLLECTION

Treat yourself to the ultimate indulgence with H2O bath products. H2O offers shampoo, conditioner, lip balm, hydrating body lotion and after sun care. Available in White Caps, Deck 4, Midship.

ERNST BENZ WATCHES

Manufactured in Switzerland and made in the time honored tradition of aviation timekeepers and the fine art of watch making, these large formats, self-winding instruments are renowned for their accuracy, durability and legibility. Stop by White Caps to see our full collection today! Deck 4, Forward.

Due to port regulations, when the ship is docked, the stores will remain closed.

IMPORTANT INFORMATION

Security Notice

All Guests (including Children) who wish to disembark or embark the ship are required to present their Key to the World card at the gangway. A photo ID is also required for those Guests who are 18 years of age or older. Guests under the age of 18 are required to have a parent, guardian or other responsible adult sign an authorization form at the Guest Service Desk if they wish to go ashore unaccompanied or with any adult from another stateroom.

Sunscreen/Insect Repellent Advisory

Use sunscreen first and protect against mosquito bites and related illnesses by applying insect repellent on top of sunscreen when going ashore. Insect repellent is available for purchase in White Caps.

Verandah Safety

Please do not leave any combustible materials on your balcony when not present in your stateroom for safety reasons.

Inclement Weather

For the safety of all Guests, outdoor events may be changed due to unforeseen weather conditions.

Corridor Quiet Hours

As a courtesy to all our Guests, please recognize quiet hallway hours from 10:00 p.m. til 8:00 a.m.

Environmental Message

With Disney's commitment to the Environment please refrain from throwing anything over the Ship's side. Thank you.

No Reserved Seats Policy

As a courtesy to all Guests we kindly advise that the saving of seats is not permitted in the Walt Disney Theatre, and the saving of the sun loungers is not permitted on Deck 9 and 10. Items left unattended will be returned to lost and found at Guest Services, Deck 3, Midship.

Sunbathing

Topless sunbathing is not allowed. Swimsuit tops must be worn at all times. Thong-style bottoms are not permitted.

Smoking

For the comfort of our guests, the following areas are designated as smoking areas:

- Deck 10 Forward, Starboard Side
- Deck 9, Forward, Starboard Side at Quiet Cove
- Deck 4, Starboard Side from 6:00 p.m. to 6:00 a.m. only (all of Deck 4 is non-smoking from 6:00 a.m. to 6:00 p.m.)

Smoking is prohibited inside all guest staterooms and on stateroom verandahs. Guests found smoking in their staterooms or on their verandahs will be charged a \$250 stateroom recovery fee.

Walt Disney Theatre

Theatrical performances may use artificial fog, strobe lights, pyrotechnics and other special effects. For the safety of our performers and the comfort of those around you, the use of any photography or video recording device or any electronic equipment is prohibited.

Cold and Flu Reminder

Please wash hands frequently and thoroughly, particularly before meals. Contact the Health Center by dialing 7-1923, should anyone in your party become ill.

Morning	8:30	8:45	9:00	9:15	9:30	9:45	10:00	10:15	10:30	10:45	11:00	11:15	11:30	11:45	12:00	12:15	12:30	12:45	1:00	1:15	1:30	
FUNNEL VISION	The Jungle Book (G) Funnel Vision						Snow White and the Seven Dwarfs (G) Funnel Vision						The Princess and the Frog (G) Funnel Vision									
BUENA VISTA THEATRE	Monkey Kingdom (G) Open Captioning Duration: 1 Hour 21 Minutes												Ant-Man (PG-13) DOLBY 3D Duration: 1 Hour 57 Minutes									
CHARACTERS																						
FUN FOR ALL AGES											Mickey's Puzzle Playtime Disney's Oceaneer Club				PLAYMATION Disney's Oceaneer Club				Story Time with Belle Disney's Oceaneer Club			
											Youth Activities Open House Edge											
ADULTS	Friends of Bill W. Keys																					
VIBE 14-17 YEARS OLD											Youth Activities Open House				Video Game Challenge							
EDGE 11-14 YEARS OLD											Youth Activities Open House				Craft Corner							
OCEANEER LAB 3-12 YEARS OLD											Clarabelle's Moo Juice				Lunch							
OCEANEER CLUB 3-12 YEARS OLD	Mouseketeer Training		Become Iron Man!		Youth Activities Open House				Mickey's Puzzle Playtime				Playmation				Story Time with Belle					

Afternoon	1:45	2:00	2:15	2:30	2:45	3:00	3:15	3:30	3:45	4:00	4:15	4:30	4:45	5:00	5:15	5:30	5:45	6:00	6:15	6:30	6:45
FUNNEL VISION	The Hunchback of Notre Dame (G) Funnel Vision						Pinocchio (G) Funnel Vision						Bedknobs and Broomsticks (PG) Funnel Vision								
BUENA VISTA THEATRE	Inside Out (PG) Duration: 1 Hour 42 Minutes						Guardians of the Galaxy (PG-13) Duration: 2 Hours 2 Minutes														
CHARACTERS											Daisy DK4 Mid (S)		Goofy DK4 Mid (S)								
											Minnie Lobby Atrium (P)		Mickey Lobby Atrium (P)								
FUN FOR ALL AGES	Ping Pong Tournament Wide World of Sports Deck		Toddler Time Promenade Lounge		Crafts: 3D Crafts Promenade Lounge				Xbox®: Jeopardy Promenade Lounge		Ballroom Dancing D Lounge										
	Game Challenge Disney's Oceaneer Lab				Disney Disco D Lounge				Live Music with The Dreamers Lobby Atrium		Walt Disney Theatre										
ADULTS							Pure Form Pilates Senses Spa Fitness Center		Origami Favorites O'Gills Pub		Club 18*21: Game Challenge O'Gills Pub		Joe Creamer Live Keys								
VIBE 14-17 YEARS OLD	Scavenger Hunt				Playmation				Smoothie Hour												
EDGE 11-14 YEARS OLD	Cards Tournament				Scavenger Hunt				Playmation				Youth Activities Open House								
OCEANEER LAB 3-12 YEARS OLD	Youth Activities Open House						Go Fetch														
	Game Challenge												Dinner								
OCEANEER CLUB 3-12 YEARS OLD	Open House		Relay Games		Memory Wall		Huey, Dewey and Louie		Scavenger Hunt												

Evening	7:00	7:15	7:30	7:45	8:00	8:15	8:30	8:45	9:00	9:15	9:30	9:45	10:00	10:15	10:30	10:45	11:00	11:15	11:30	11:45	12:00
FUNNEL VISION	Old Dogs (PG) Funnel Vision						Cool Runnings (PG) Funnel Vision														
BUENA VISTA THEATRE	Tallinn: Northern Stronghold of the Hanseatic League						Guardians of the Galaxy (PG-13) Duration: 2 Hours 2 Minutes						Monkey Kingdom (G) Duration: 1 Hour 21 Minutes								
CHARACTERS	Goofy Lobby Atrium (P)						Goofy Lobby Atrium (P)						Minnie Lobby Atrium (P)								
FUN FOR ALL AGES	So You Think You Know Your Family? D Lounge		Variety Show: The Piano Man Fathoms		Walt Disney Theatre				Family KARAOKE D Lounge		So You Think You Know Your Family? D Lounge		Club NEW YEARS D Lounge								
	Tallinn: Stronghold of the Hanseatic League Buena Vista Theatre				Live Music with Encore Duo Promenade Lounge				Live Music with Encore Duo Promenade Lounge												
ADULTS	Live Irish Music O'Gills Pub		Ultimate Disney Trivia O'Gills Pub		Live Irish Music O'Gills Pub		DJ Matt Fathoms		Club 18*21 Fathoms		MAINSTAGE CABARET Fathoms		DJ Matt Fathoms		Flubber Disney's Oceaneer Lab		Live Irish Music O'Gills Pub				
	Movie Themes with Clara Oman				Live Piano With Joe Creamer Keys		Live Irish Music O'Gills Pub		Team Trivia O'Gills Pub												
VIBE 14-17 YEARS OLD	Youth Activities Open House						Pump It Up						Game Challenge								
EDGE 11-14 YEARS OLD	Gender Wars						Villains						GAGA Ball				Pajamarama Movie Night				
OCEANEER LAB 3-12 YEARS OLD	Anyone Can Cook						Craft Corner						Adult Exclusive Open House								
OCEANEER CLUB 3-12 YEARS OLD	Talent Show						Flittin' Around		Glow Jam						Flubber						
													Wii Challenge								

Symbol for activities that will be repeated during the cruise

FOLD

Fold along the dotted lines and take me with you so you don't miss any of the fun!

FOLD

IN THE SPOTLIGHT SERIES
 IN THE SPOTLIGHT SERIES
 DANCE IT! SERIES
 JUMP UP! SERIES
 CREATE & INVENT SERIES
 OPEN HOUSE
 CLUBHOUSE SERIES
 STORYBOOK SERIES

BUENA VISTA THEATRE

Deck 5, Aft

Open Captioning DOLBY 3D



8:30 am Duration: 1 hr 21 mins Rating: G	12:15 pm Duration: 1 hr 57 mins Rating: PG-13	2:45 pm Duration: 1 hr 42 mins Rating: PG	5:00 pm & 8:45 pm Duration: 2 hrs 2 mins Rating: PG-13	11:15 pm Duration: 1 hr 21 mins Rating: G
---	--	--	--	--

Character Appearances

DAISY DUCK
DK4 Mid (S) - 4:45 pm

MINNIE MOUSE
Lobby Atrium (P)
5:00 pm & 10:15 pm

GOOFY
DK4 Mid (S) - 5:15 pm
Lobby Atrium (P)
7:45 pm & 9:45 pm

MICKEY MOUSE
Lobby Atrium (P)
5:30 pm & 8:15 pm

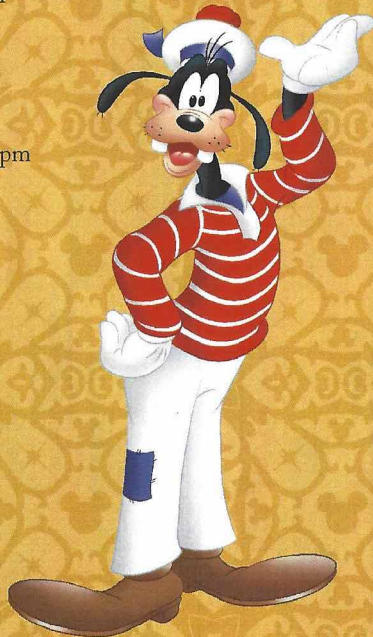

(P) - Port Side, (S) - Starboard Side

Don't forget your Camera to capture those Magical Moments!
Check here each day for Character appearances.

For detailed Character appearance information, please see the Character Information Board in the Lobby Atrium.

Meet-and-Greets will be advertised for the length of time the line will be open. To avoid disappointment, please meet at start time of appearances.

YOUTH ACTIVITIES THEMED EXPERIENCES

CLUBHOUSE SERIES
focuses on movement and features content which appeals to younger children.

JUMP UP! SERIES
includes large group games & movement-oriented activities.

IN THE SPOTLIGHT SERIES
focuses on children's stage presence with lots of activities and enthusiasm.

STORYBOOK SERIES
is designed with a strong connection to the Disney classic stories.

CREATE & INVENT SERIES
will have a tactile focus allowing children to create and admire their work.

SOLVE IT! SERIES
are less active, but will challenge children with problem/solutions-based activities.

YOUTH ACTIVITIES OPEN HOUSE

Activities for families, adults and children of all ages to enjoy together.

SHIP DIRECTORY

YOUTH ACTIVITIES

DISNEY'S OCEANEER CLUB	DECK 5, MID	6:30 AM - 12:00 AM
DISNEY'S OCEANEER LAB	DECK 5, MID	11:00 AM - 10:00 PM
EDGE	DECK 2, MID	11:00 AM - 1:00 AM
IT'S A SMALL WORLD NURSERY	DECK 5, AFT	6:30 AM - 11:00 PM
VIBE	DECK 10, MID	11:30 AM - 2:00 AM

POOLS

*Children under 12 years of age must have adult supervision in all pools.

AQUADUNK	DECK 10, MID	3:00 PM - 8:00 PM
AQUALAB	DECK 9, AFT	12:00 PM - 8:00 PM
GOOFY'S POOL	DECK 9, MID	12:00 PM - 6:00 PM
		8:00 PM - 10:00 PM
NEPHEWS' SPLASH ZONE	DECK 9, AFT	12:00 PM - 6:00 PM
QUIET COVE POOL (18+)	DECK 9, FWD	8:00 AM - 10:00 PM
TWIST 'N' SPOUT	DECK 9, AFT	3:00 PM - 8:00 PM

Complimentary pool vests are available for children to use in the pools onboard.
They are located on the pool deck.

RECREATION

PORT ADVENTURES DESK	DECK 3, MID	6:30 AM - 8:30 AM
		7:00 PM - 8:30 PM
SENSES FITNESS CENTER (18+)	DECK 9, FWD	6:00 AM - 10:00 PM
WIDE WORLD OF SPORTS DECK	DECK 10, FWD	24 HOURS

GENERAL INFORMATION

BUENA VISTA THEATRE	DECK 5, AFT	SHOWTIMES
DISNEY VACATION CLUB DESK	DECK 4, MID	6:00 PM - 10:00 PM
ONBOARD SALES DESK	DECK 4, MID	4:00 PM - 6:00 PM
		7:30 PM - 8:30 PM
		9:30 PM - 10:30 PM

FUNNEL VISION	DECK 9, MID	SHOWTIMES
GUEST SERVICES	DECK 3, MID	24 HOURS
HAIR BRAIDING	DECK 9, MID	5:00 PM - 9:00 PM
MEDICAL HEALTH CENTER	DECK 1, FWD	9:30 AM - 11:00 AM
		4:30 PM - 7:00 PM

PORT & SHOPPING DESK	DECK 3, MID	7:00 PM - 8:30 PM
PRELUDES	DECK 4, FWD	5:30 PM - 9:00 PM
QUARTER MASTERS (ARCADE)	DECK 9, MID	24 HOURS
SENSES SPA AND SALON	DECK 9, FWD	8:00 AM - 10:00 PM
SHUTTERS PHOTO GALLERY	DECK 4, AFT	6:00 PM - 10:00 PM
WALT DISNEY THEATRE	DECK 4, FWD	SHOWTIMES

SHOPPING

ANNA & ELSA'S BOUTIQUE	DECK 10, MID	2:00 PM - 9:00 PM
MICKEY'S MAINSAIL	DECK 4, FWD	7:30 PM - 11:00 PM
QUACKS	DECK 9, MID	
SEA TREASURES	DECK 3, FWD	7:30 PM - 11:00 PM
VISTA GALLERY	DECK 4, MID	7:30 PM - 11:00 PM
WHITE CAPS	DECK 4, FWD	7:30 PM - 11:00 PM

IMPORTANT NUMBERS

Fire/Security: 7-3001
Medical EMERGENCY: 7-3000
Health Center: 7-1923

DINNER MENU
Animator's Palate : Land and Sea
Carioca's : Land and Sea
Lumiere's : Land and Sea

DRINK OF THE DAY
Double Crown (Alcoholic)
Tropical Rhythm (Non-Alcoholic)

WEATHER FORECAST
Today: Overcast High: 62°F/17°C
Tomorrow: Partly Cloudy High: 64°F/18°C

Evening Attire: Cruise Casual

DINING & LOUNGES

BREAKFAST

CABANAS	DECK 9, AFT	6:00 AM - 11:00 AM
DAISY'S DE LITES	DECK 9, AFT	6:00 AM - 8:15 AM
LUMIERE'S (À-LA CARTE)	DECK 3, MID	7:30 AM - 9:00 AM

LUNCH

CABANAS	DECK 9, AFT	11:45 AM - 2:00 PM
DAISY'S DE LITES	DECK 9, AFT	11:00 AM - 6:00 PM
LUMIERE'S	DECK 3, MID	12:00 PM - 1:30 PM
PETE'S BOILER BITES	DECK 9, AFT	11:00 AM - 6:00 PM
PINOCCHIO'S PIZZERIA	DECK 9, MID	11:00 AM - 6:00 PM

DINNER

ANIMATOR'S PALATE	DECK 4, AFT	6:00 PM & 8:30 PM
CABANAS TABLE SERVICE	DECK 9, AFT	6:30 PM - 8:30 PM
CARIOCA'S	DECK 3, AFT	6:00 PM & 8:30 PM
LUMIERE'S	DECK 3, MID	6:00 PM & 8:30 PM
PALO (FOR RESERVATIONS CALL 7-6843)	DECK 10, AFT	6:00 PM - 8:30 PM
PETE'S BOILER BITES	DECK 9, AFT	6:00 PM - 10:00 PM

LATE NIGHT SNACKS

O'GILLS PUB	DECK 3, FWD	10:45 PM - 11:30 PM
PINOCCHIO'S PIZZERIA	DECK 9, MID	9:30 PM - 12:00 AM
PROMENADE LOUNGE	DECK 3, AFT	10:45 PM - 11:30 PM

ADDED FEATURES

EYE SCREAM	DECK 9, AFT	11:00 AM - 11:00 PM
BEVERAGE STATION	DECK 9, AFT	24 HOURS
ROOM SERVICE	DIAL 7-4330	24 HOURS

ENTERTAINMENT - LOUNGES - BARS

Adults must be 21 and older to consume alcoholic beverages.

AFTER HOURS	DECK 3, FWD	(AFTER 9:00 PM. ADULTS ONLY)
COVE CAFE (18+)	DECK 9, MID	6:30 AM - 12:00 AM
D LOUNGE	DECK 4, MID	SHOWTIMES
FATHOMS (18+)	DECK 3, FWD	7:00 PM - 2:00 AM
FROZONE TREATS	DECK 9, AFT	1:00 PM - 6:00 PM
INTERNET CAFE	DECK 3, AFT	24 HOURS
KEYS (18+)	DECK 3, FWD	6:30 PM - 12:30 AM
O'GILLS PUB (18+)	DECK 3, FWD	4:00 PM - 12:30 AM
PINOCCHIO'S PIZZERIA	DECK 9, MID	11:00 AM - 12:00 AM
PRELUDES	DECK 4, FWD	5:30 PM - 9:00 PM
PROMENADE LOUNGE	DECK 3, AFT	8:00 AM - 12:00 AM
SIGNALS (18+)	DECK 9, FWD	11:00 AM - 10:00 PM

Public Health Advisory: Consuming raw or undercooked meats, poultry, seafood, shellfish, or eggs may increase your risk for foodborne illness, especially if you have certain medical condition.

All Aboard: 6:15 pm

Ship's Agent In St. Petersburg

INFLOT WORLD WIDE
Vlad Palishkin - Supervising agent
1 Gapsalskaya Str., St. Petersburg 198035 Russia
T: +7-812-335-7645; Mobile: +7-921-573-27-89