

PERSONAL NAVIGATOR



Sunrise: 4:50 am Sunset: 10:02 pm

Evening Attire: Cruise Casual

All Ashore: 10:30 am

All Aboard: 6:00 pm

Today: Partly Cloudy High: 64°F/18°C

Tomorrow: Partly Cloudy High: 66°F/19°C

TUESDAY, JULY 28, 2015

HELSINKI, FINLAND

SHOWTIME

Featuring
the Acrobatics and Music of

Donovan and Rebecca

WALT DISNEY THEATRE

Deck 4, Forward

6:30 pm & 8:45 pm

As a courtesy to all Guests, we kindly advise that the saving of seats is **not** permitted in the Walt Disney Theatre.



Assistance available at the entrance to the Walt Disney Theatre 30 minutes prior to show time.



Welcome to Helsinki

A Nordic Adventure

Famed for its plentiful parks and green spaces, the landscape of Helsinki offers an endless carpet of forest, with sky blue lakes punctuating the greenery. It's a place where you're more likely to see a herd of reindeer than a polar bear. Helsinki is unique among Northern European cities, with an identity formed by cultural influences from both the East and West. More than 450 years of history, several architectural layers and the impact of different periods can clearly be seen in Helsinki.

The present city center, in Neo-Classical Empire style, was built in the first half of the 19th Century.

With its handsome streets and boulevards, the city has an air of spaciousness, and the white facades of the buildings have earned it the name of the "white city of the North."

Finnish design has also made the country's capital city world famous. The beauty of the surrounding nature blends seamlessly together with high-tech achievements, while old traditions mix with the latest contemporary trends. The city center has many beautiful parks, and the nearby forests woodlands offer an ideal setting for peaceful and quiet walks.

From hot saunas to frozen lakes to strolling the streets in the mid-day sun, Helsinki delivers a wide array of Scandinavian delights!



Disney Cruise Line



Check your port adventures tickets for your tour meeting time and location. Stop by the Port Adventures Desk located on Deck 3, Midship for tour availability and information, where our team will be delighted to help you plan your vacation.

DINNER MENU

Animator's Palate : Taste of the Magic
Carioca's : Taste of the Magic
Lumiere's : Taste of the Magic

DRINK OF THE DAY

Golden Breeze (Alcoholic)
Purple Basil Lemonade (Non-Alcoholic)

IMPORTANT NUMBERS

Fire/Security: 7-3001
Medical Emergency: 7-3000
Health Center: 7-1923

ADULT ACTIVITY HIGHLIGHTS

SENSES SPA FITNESS CLASSES & SEMINARS

Sunrise Stretch - Senses Spa Fitness Center - 7:00 am
Fab Abs - Senses Spa Fitness Center - 7:30 am
Body Sculpt Boot Camp (Nom. Fee) - Senses Spa Fitness Center - 8:00 am
How to Increase Your Metabolism - Senses Spa & Salon - 9:00 am
Acupuncture Pain Relief - Senses Spa & Salon - 9:30 am
Complimentary Footprint Analysis - Senses Spa Fitness Center - 4:00 pm
Pure Form Pilates - Senses Spa Fitness Center - 5:15 pm



TASTING CLASSES

Mixology (18+) - Keys - 3:30 pm
Dessert & Port Wine Tasting (18+) - Cove Cafe - 10:30 pm
Please make reservations for tastings at Guest Services for a nominal fee. Guests 18 to 20, whose parent or guardian has completed a beverage consent form, may attend with their parent or guardian.

CLUB 18*21: GIANT JENGA

O'Gills Pub, Deck 3, Forward - 5:15 pm
Have some fun with this classic game.

CLUB 18*21: MIXER

Fathoms, Deck 3, Forward - 10:00 pm
Come join fellow cruisers your own age at our exclusive Club 18*21 event.

SINGLES COFFEE MINGLE

Cove Cafe, Deck 9, Midship - 9:00 am
Single, single parent, or just travelling alone? Come and meet your Cruise Staff in Cove Cafe for an informal gathering.

INFORMAL CARD PLAY

O'Gills Pub, Deck 3, Forward - 9:00 am
Join some of your fellow Guests for some informal card play.

SPORTS TRIVIA

O'Gills Pub, Deck 3, Forward - 9:45 am
Join us as we test your knowledge against your fellow Guests at our Sports Trivia.

CRAFTS: 3D CRAFTS

O'Gills Pub, Deck 3, Forward - 4:30 pm
Join your Cruise Staff and make some 3D crafts.

VARIETY SHOW: THE PIANO MAN

Fathoms, Deck 3, Forward - 10:30 pm
Featuring the Piano Music of Terry Davies, in this Adult exclusive cabaret style nod to Billy Joel, Barry Manilow, and Neil Sedaka.

SAFETY ASHORE INFORMATION

While you will find many great experiences ashore, please remain vigilant about your personal safety and the safety of your belongings. As in any large urban tourist destination, you'll want to take some basic precautions to make the most of your time ashore.

- Be aware of your surroundings at all times. Avoid short cuts, narrow alleys and poorly lit streets.
- Avoid wandering from the main shopping and tourist areas into unfamiliar territory. If venturing out independently, have a plan, use only licensed taxi operators.
- Identity/Credit Card theft can occur anywhere. Please remain vigilant in monitoring the safe keeping of your personal information.
- Leave valuables in your room safe and avoid carrying large amounts of cash. Exercise caution when using ATMs. Cameras and handbags should be carried close to your body or concealed out of sight.
- Leave air transportation tickets and other travel documents in your room safe. When going ashore, each adult is required to carry a Driver's license, passport or other government-issued photo ID. Note: Some ports may require guests to carry passports ashore.
- Most crimes are easier to commit in dark unlit areas. When going ashore at night, please be extra vigilant about your personal safety.

FUN FOR ALL AGES HIGHLIGHTS

TODDLER TIME

Promenade Lounge, Deck 3, Aft - 8:30 am & 4:45 pm
Join us for some fun activities that your toddler is sure to enjoy.

WALK A MILE

Preludes, Deck 4, Forward - 9:00 am
Join your Cruise Staff for a brisk walk around the deck.

DISNEY TRIVIA

Promenade Lounge, Deck 3, Aft - 9:00 am
Navigate your way through a round of questions to test how much you really know about Disney.

CRAFTS: 3D CRAFTS

Promenade Lounge, Deck 3, Aft - 9:30 am
Join your Cruise Staff and make some 3D crafts.



PLAYMATION

Disney's Oceaneer Club, Deck 5, Midship - 12:15 pm
Promenade Lounge, Deck 3, Aft - 3:45 pm
The Avengers Need You: The battle begins October 4, but recruits can reserve their gear onboard today!

BALLROOM DANCING

D Lounge, Deck 4, Midship - 5:15 pm
The dance floor is open for those wanting to enjoy an elegant evening of ballroom dancing.

MUSIC TRIVIA WITH ABBAFAB

Fathoms, Deck 3, Forward - 7:45 pm
Come join us as we put your ABBA music knowledge to the test with ABBAFab!



MICKEY MANIA

D Lounge, Deck 4, Midship - 7:45 pm
Join us for the ultimate test of your Disney knowledge as we play our live, interactive game show, that's "insania!"

ST. PETERSBURG: PETER ROMANOV'S WINDOW ON THE WEST

Buena Vista Theatre, Deck 5, Aft - 7:45 pm
Walk in the footsteps of the Tsars and learn what made Peter the Great "great", with archaeologist and Port Historian William Doonan, Ph.D. (This will replay on channel 26-8)



FAMILY SUPERSTAR KARAOKE

D Lounge, Deck 4, Midship - 9:30 pm
Join your Cruise Staff in D Lounge tonight and sing along to your favorite song - fun for everyone.



SALUDOS AMIGOS FIESTA

D Lounge, Deck 4, Midship - 10:15 pm
Come see what Donald and his friends are up to this time. Bring the family out to this interactive dance party featuring fun Latin music! Your family will learn to salsa, merengue and just have a Latin good time!

DISNEY TUNES TRIVIA

D Lounge, Deck 4, Midship - 10:45 pm
Determine just how well you know your Disney Tunes with your Cruise Staff.

YOUTH ACTIVITIES HIGHLIGHTS

DINE & PLAY

As a convenience for families dining at 8:30 pm, our Youth Activities Counselors will be available at 9:30 pm at the entrance of Lumiere's, Carioca's and Animator's Palate to bring registered children to join the fun in Disney's Oceaneer Club and Disney's Oceaneer Lab.



Deck 5, Aft (7-5864) 9:00 am - 11:30 pm

Infants and Toddlers can enjoy toys and activities at It's a small world nursery. Reservations are first come, first served so please stop by!



Deck 5, Midship (7-1439) 9:00 am - 10:00 pm
(3-12 years old)

MICKEY'S PUZZLE PLAYTIME

9:15 am

Come and play with Mickey & friends as they share their favorite games, puzzles and dances!

5,4,3,2,1, BLAST OFF!

2:45 pm

Blast Off and join us for space themed arts, crafts and games.



Deck 5, Midship (7-1445) 9:00 am - 12:00 am
(3-12 years old)

LIGHTS, CAMERA, IMPROV!

9:30 am

Perform an improv skit as you discover the wonders of drama and music on stage in front of a live audience.

GOOFY FILES

5:00 pm

This fascinating activity takes you into the invisible world of forensics where you will discover different ways to identify the suspect of a crime.



Deck 2, Midship (7-5816) 10:00 am - 1:00 am
(11-14 years old)

DISNEY FANTASIA: MUSIC EVOLVED

9:00 pm

Enter the magical realm of Fantasia, selected by the legendary sorcerer Yen Sid, to hone your musical and magical prowess as his new apprentice. Create new twists on popular music become your own musical conductor.

THAT'S HILARIOUS

10:30 pm

Ever wanted to show off your comedy skills? Then be a part of the cast for the crazy improv show "That's Hilarious" and put on a live show for your friends.



Deck 10, Midship (7-18517) 10:30 am - 2:00 am
(14-17 years old)

T-SHIRT MAKING

11:30 am

Let's get creative! Design your own T-shirt during this crafty time.

SMOOTHIE HOUR

7:30 pm

Join us for Smoothies.

BUENA VISTA THEATRE

Deck 5, Aft
Today's Movies

cc Open Captioning

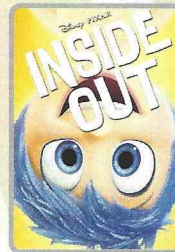

8:30 am
Duration:
1 hr 42 mins
Rating: PG

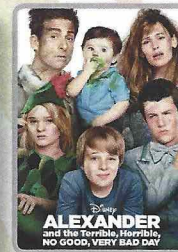

10:45 am
Duration:
1 hr 21 mins
Rating: PG

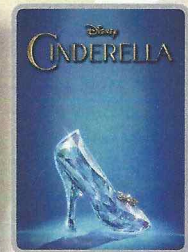

12:30 pm & 10:30 pm
Duration:
1 hr 52 mins
Rating: PG

cc Open Captioning



2:45 pm
Duration: 2 hrs 10 mins
Rating: PG

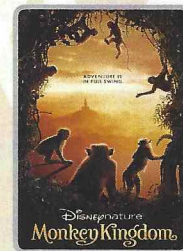

5:45 pm & 8:45 pm
Duration: 1 hr 21 mins
Rating: G

THE AVENGERS NEED YOU

TRAIN TODAY. EVERY SECOND COUNTS!

PLAYMATION

The battle begins October 4, but recruits can reserve their gear and train onboard today!

Disney's Oceaneer Club,
Deck 5, Midship
12:15 pm

&

Promenade Lounge,
Deck 3, Aft
3:45 pm

Playmation TM & © Disney © 2015 MARVEL

ADULT VARIETY ACT

Featuring the Piano Music of Terry Davies, in this Adult exclusive cabaret style nod to Billy Joel, Barry Manilow, and Neil Sedaka.

*Fathoms (18+),
Deck 3, Forward
10:30 pm*

YOUTH ACTIVITIES OPEN HOUSE

Open House is an opportunity for all to come and participate in a variety of exciting activities and free time in the Oceaneer Club, Oceaneer Lab, it's a small world nursery, Vibe and Edge throughout the cruise. During these times secured programming will still be offered in the other venue for those looking to check their children into care.

Edge: 10:00 am - 11:00 am & 7:00 pm - 8:30 pm

Vibe: 10:30 am - 11:30 am & 5:30 pm - 7:00 pm

Disney's Oceaneer Club: 11:00 am - 1:00 pm

Disney's Oceaneer Lab: 1:00 pm - 4:00 pm

MORE TO ENJOY WHILE ONBOARD



BOOK ONBOARD AND SAVE!

Explore all the itineraries Disney Cruise Line offers - from the Caribbean and Bahamas to Alaska or Europe. Save when you book your next family adventure onboard! Visit the Onboard Sales Desk for more information.



DISNEY VACATION CLUB

Visit the Disney Vacation Club information desk and ask us about show times where you will learn how to turn every vacation into the vacation of a lifetime.



PORT & SHOPPING INFORMATION

The complimentary shuttle will drop you off in the heart of Helsinki. Do not forget to take your Helsinki Port Shopping Map ashore for a unique shopping experience. Tune into Channel 26-6 for Port Shopping information.



20/20/20

Combine any of the following 3 services:
20 Minute Back, Neck, & Shoulder Massage, 20 Minute Foot & Ankle Massage, 20 Minute Hydrating Facial, 20 Minute Devil's Mint Back Scrub, 20 Minute Frangipani Scalp Massage.
Any 3 for \$119

Deck 9, Forward - Phone : 7-1465

Anna & Elsa's
BOUTIQUE

At Anna & Elsa's Boutique, your dreams of snow in summer can come true, with the Disney Frozen Package.

Deck 10, Midship



DISNEY HOLIDAY CARDS

Share the Magic of your vacation experience with family and friends by sending them an exclusive Disney Cruise Line® themed holiday card. Visit Shutters for more details today.

Connect @ Sea

We are now offering a NEW and improved Internet service to stay connected on your cruise like no other in the industry! Internet packages range from \$0.25 per MB - \$89.00 (1000 MB package). For more information contact your Connect@Sea Expert or Guest Services onboard. Possible service interruptions due to area configuration.

CURRENCY EXCHANGE

Credit/debit cards are widely accepted & preferred in European ports of call, however, Russian Rubles & Euros will also be available for exchange at Guest Services, Deck 3, Midship. Please check with Guest Services for further information.

EARLY FLIGHT INFORMATION

Should you have a flight out of the London Heathrow or London Gatwick airports prior to 4:30 pm on debarkation morning kindly bring your airline tickets to Guest Services on Deck 3, Midship for additional information and assistance.

THE BRITISH ISLES & EUROPEAN VARIETY

Disney Cruise Line is now visiting more than 15 European Countries in Summer 2016! Including for the first time a select sailing to the majestic British Isles, as well as return visits to Norway, Iceland and the Mediterranean.



Don't forget to book your tour to explore St. Petersburg with our Port Adventures! Catherine's Palace, Peterhof and Hermitage Museums. There is limited availability so stop by today!

Port Adventures Desk, Deck 3, Midship

SHOPPING

ART GALLERY

Stop by the Art Gallery today to view our selection of Thomas Kinkade Limited Edition Disney paintings. While there, see if you can find some hidden characters in the artwork. Deck 4, Midship.

HELPFUL SHOPPING TIP

Don't have time to drop off your souvenirs at your stateroom before dinner or a show? For your convenience, Disney Cruise Line merchandise locations can hold your purchased items for up to 24 hours while you enjoy the other Disney Cruise Line experiences you don't want to miss out on. Mickey's Mainsail and White Caps, Deck 4, Forward.

STYLISH DISNEY CRUISE LINE APPAREL

Head to White Caps where you'll find the new "Ahoy Minnie" collection. Inspired by Minnie's classic style, the items in this collection features trendy nautical-themed designs created especially for Disney Cruise Line. Tie your outfit together with apparel and accessories from the nautical rope-inspired Disney Cruise Line collection "Mickey Knots," also available in White Caps. Deck 4, Forward.

BEAUTIFUL AMBER JEWELRY

Wear a piece of natural history with amber, guaranteed to be at least 40 million years old and set into sterling silver settings. Discover these unique pieces and more when you visit Sea Treasures, Deck 3, Forward.

H2O BATH COLLECTION

Treat yourself to the ultimate indulgence with H2O bath products. H2O offers shampoo, conditioner, lip balm, hydrating body lotion and after sun care. Available in White Caps, Deck 4, Midship.

Due to port regulations, when the ship is docked, the stores will remain closed.

IMPORTANT INFORMATION

Security Notice

All Guests (including Children) who wish to disembark or embark the ship are required to present their Key to the World card at the gangway. A photo ID is also required for those Guests who are 18 years of age or older. Guests under the age of 18 are required to have a parent, guardian or other responsible adult sign an authorization form at the Guest Service Desk if they wish to go ashore unaccompanied or with any adult from another stateroom.

Sunscreen/Insect Repellent Advisory
Use sunscreen first and protect against mosquito bites and related illnesses by applying insect repellent on top of sunscreen when going ashore. Insect repellent is available for purchase in White Caps.

Verandah Safety

Please do not leave any combustible materials on your balcony when not present in your stateroom for safety reasons.

Inclement Weather

For the safety of all Guests, outdoor events may be changed due to unforeseen weather conditions.

Corridor Quiet Hours

As a courtesy to all our Guests, please recognize quiet hallway hours from 10:00 p.m. til 8:00 a.m.

Environmental Message

With Disney's commitment to the Environment please refrain from throwing anything over the Ship's side. Thank you.

No Reserved Seats Policy

As a courtesy to all Guests we kindly advise that the saving of seats is not permitted in the Walt Disney Theatre, and the saving of the sun loungers is not permitted on Deck 9 and 10. Items left unattended will be returned to lost and found at Guest Services, Deck 3, Midship.

Sunbathing

Topless sunbathing is not allowed. Swimsuit tops must be worn at all times. Thong-style bottoms are not permitted.

Smoking

For the comfort of our guests, the following areas are designated as smoking areas:

- Deck 10 Forward, Starboard Side
- Deck 9, Forward, Starboard Side at Quiet Cove
- Deck 4, Starboard Side from 6:00 p.m. to 6:00 a.m. only (all of Deck 4 is non-smoking from 6:00 a.m. to 6:00 p.m.)

Smoking is prohibited inside all guest staterooms and on stateroom verandahs. Guests found smoking in their staterooms or on their verandahs will be charged a \$250 stateroom recovery fee.

Walt Disney Theatre

Theatrical performances may use artificial fog, strobe lights, pyrotechnics and other special effects. For the safety of our performers and the comfort of those around you, the use of any photography or video recording device or any electronic equipment is prohibited.

Cold and Flu Reminder

Please wash hands frequently and thoroughly, particularly before meals. Contact the Health Center by dialing 7-1923, should anyone in your party become ill.

Morning	8:30	8:45	9:00	9:15	9:30	9:45	10:00	10:15	10:30	10:45	11:00	11:15	11:30	11:45	12:00	12:15	12:30	12:45	1:00	1:15	1:30
FUNNEL VISION	Lady and the Tramp (G) Funnel Vision						Toy Story (G) Funnel Vision						Pocahontas (G) Funnel Vision								
BUENA VISTA THEATRE	Inside Out (PG) Open Captioning Duration: 1 Hour 42 Minutes										Alexander...Very Bad Day (PG) Duration: 1 Hour 21 Minutes					Cinderella (2015) (PG) Duration: 1 Hour 52 Minutes					
CHARACTERS	Belle Lobby Atrium (P)			Cinderella Lobby Atrium (P)																	
				Rapunzel Lobby Atrium (P)																	
FUN FOR ALL AGES	Toddler Time Promenade Lounge		Disney Trivia Promenade Lounge		Crafts: 3D Crafts Promenade Lounge		Youth Activities Open House Edge			Nemo's Coral Reef Adventure Disney's Oceaneer Club			PLAYMATION Disney's Oceaneer Club			Giant Jenga Promenade Lounge					
	Walk A Mile Preludes				Youth Activities Open House Vibe			Youth Activities Open House Disney's Oceaneer Lab													
ADULTS	Friends of Bill W. Keys		Singles Coffee Mingle Cove Cafe		Sports Trivia O'Gills Pub			Informal Card Play O'Gills Pub													
VIBE 14-17 YEARS OLD	Youth Activities Open House						T-Shirt Making														
EDGE 11-14 YEARS OLD	Youth Activities Open House						Bingo			Video Game Challenge											
OCEANEER LAB 3-12 YEARS OLD	Lights, Camera, Improv!						Relay Games			Lunch			Youth Activities Open House								
OCEANEER CLUB 3-12 YEARS OLD	Mickey's Puzzle Playtime			Become Iron Man!			Youth Activities Open House						Nemo's Coral Reef Adventure			Playmation					

Afternoon	1:45	2:00	2:15	2:30	2:45	3:00	3:15	3:30	3:45	4:00	4:15	4:30	4:45	5:00	5:15	5:30	5:45	6:00	6:15	6:30	6:45	
FUNNEL VISION	A Goofy Movie (G) Funnel Vision						The Incredibles (PG) Funnel Vision						The Muppets (PG) Funnel Vision									
BUENA VISTA THEATRE	Tomorrowland (PG) Open Captioning Duration: 2 Hours 10 Minutes										Monkey Kingdom (G) Duration: 1 Hour 21 Minutes											
CHARACTERS																						
FUN FOR ALL AGES	Pictionary Challenge Promenade Lounge		Family Crafts Promenade Lounge			PLAYMATION Promenade Lounge			Toddler Time Promenade Lounge		Ballroom Dancing D Lounge		DONOVAN AND REBECCA Walt Disney Theatre									
	Around the World in 7 days Disney's Oceaneer Lab			Anyone Can Cook Disney's Oceaneer Lab			Basketball Free Throw Wide World of Sports Deck			Live Music with The Dreamers Promenade Lounge												
ADULTS	Mixology (18+) Keys						Crafts: 3D Crafts O'Gills Pub			Club 18*21: Giant Jenga O'Gills Pub			Pure Form Pilates Senses Spa Fitness Center			Joe Creamer Live Keys						
VIBE 14-17 YEARS OLD	Brain Teasers			Scavenger Hunt			Ping Pong			Youth Activities Open House												
EDGE 11-14 YEARS OLD	Chess and Checkers Challenge			Soccer			Scavenger Hunt			Cards Tournament												
OCEANEER LAB 3-12 YEARS OLD	Youth Activities Open House						Scavenger Hunt			Goofy Files			Dinner									
OCEANEER CLUB 3-12 YEARS OLD	Magic Show			5,4,3,2,1, Blast Off!			Hula Hoop Jam			Stitch's Great Adventure												

Evening	7:00	7:15	7:30	7:45	8:00	8:15	8:30	8:45	9:00	9:15	9:30	9:45	10:00	10:15	10:30	10:45	11:00	11:15	11:30	11:45	12:00
FUNNEL VISION	Old Dogs (PG) Funnel Vision						Pirates of the Caribbean: The Curse of the Black Pearl (PG-13) Funnel Vision														
BUENA VISTA THEATRE	St. Petersburg: Peter Romanov's Window on the West						Monkey Kingdom (G) Duration: 1 Hour 21 Minutes						Cinderella (2015) (PG) Duration: 1 Hour 52 Minutes								
CHARACTERS	Pinocchio DK4 Mid (S)			Stitch DK4 Mid (S)			Mickey & Minnie DK4 Mid (S)			Goofy Lobby Atrium (P)											
	Minnie & Daisy Lobby Atrium (P)			Mickey & Goofy Lobby Atrium (P)			Daisy DK4 Mid (S)			Pluto DK4 Mid (S)											
FUN FOR ALL AGES	St. Petersburg: Romanov's Window on the West Buena Vista Theatre			The Acrobatics & Music of DONOVAN AND REBECCA Walt Disney Theatre			Family KARAOKE D Lounge			Disney Tunes Trivia D Lounge			Live Music with The Dreamers Promenade Lounge								
	Mickey Mania D Lounge			Live Music with The Dreamers Promenade Lounge			Live Music with The Dreamers Promenade Lounge														
ADULTS	Live Irish Music with Girsu O'Gills Pub			DJ Matt Fathoms			Team Trivia O'Gills Pub			Variety Show: The Piano Man Fathoms			DJ Matt Fathoms								
	Live Piano with Clara Oman Keys			Live Piano With Joe Creamer Keys			Live Irish Music O'Gills Pub			Club 18*21 Fathoms			Marvel Avengers Academy Disney's Oceaneer Club			Live Piano with Clara Oman Keys			Live Irish Music O'Gills Pub		
VIBE 14-17 YEARS OLD	Smoothie Hour						Pump It Up			Game Challenge			Mix and Match								
EDGE 11-14 YEARS OLD	Youth Activities Open House						Disney Fantasia: Music Evolved						That's Hilarious			Dance Party					
OCEANEER LAB 3-12 YEARS OLD	Super Sloppy Science						Bingo			Pathfinders											
OCEANEER CLUB 3-12 YEARS OLD	Toy Story Boot Camp			Craft Corner			Wii Challenge			Adult Exclusive Open House			Marvel Avengers Academy Craft Corner								

Symbol for activities that will be repeated during the cruise



FOLD

Fold along the dotted lines and take me with you so you don't miss any of the fun!

FOLD

IN THE SPOTLIGHT SERIES
SOLVE IT! SERIES

JUMP! UP! SERIES
CREATE & INVENT SERIES
OPEN HOUSE

CLUBHOUSE SERIES
STORYBOOK SERIES

BUENA VISTA THEATRE

Deck 5, Aft

Open Captioning

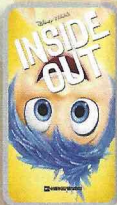

8:30 am
Duration: 1 hr 42 mins
Rating: PG



10:45 am
Duration: 1 hr 21 mins
Rating: PG

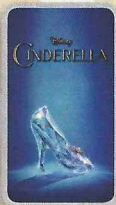

12:30 pm & 10:30 pm
Duration: 1 hr 52 mins
Rating: PG

Open Captioning



2:45 pm
Duration: 2 hrs 10 mins
Rating: PG



5:45 pm & 8:45 pm
Duration: 1 hr 21 mins
Rating: G

Character Appearances

- | | |
|--|---|
| BELLE
Lobby Atrium (P) - 9:00 am | PLUTO
DK4 Mid (S) - 10:15 pm |
| Rapunzel
Lobby Atrium (P) - 9:30 am | GOOFY
Lobby Atrium (P) - 10:15 pm |
| Cinderella
Lobby Atrium (P) - 10:00 am | |
| Minnie & Daisy
Lobby Atrium (P) - 7:30 pm | |
| Pinocchio
DK4 Mid (S) - 7:45 pm | |
| Mickey & Goofy
Lobby Atrium (P) - 8:00 pm | |
| Stitch
DK4 Mid (S) - 8:15 pm | |
| Daisy Duck
DK4 Mid (S) - 9:45 pm | |
| Mickey & Minnie
Lobby Atrium (P) - 9:45 pm | |



(P) - Port Side, (S) - Starboard Side

Don't forget your Camera to capture those Magical Moments!
Check here each day for Character appearances.

For detailed Character appearance information, please see the Character Information Board in the Lobby Atrium.

Meet-and-Greets will be advertised for the length of time the line will be open. To avoid disappointment, please meet at start time of appearances.

YOUTH ACTIVITIES THEMED EXPERIENCES

CLUBHOUSE SERIES focuses on movement and features content which appeals to younger children.

JUMP UP! SERIES includes large group games & movement-oriented activities.

IN THE SPOTLIGHT SERIES focuses on children's stage presence with lots of activities and enthusiasm.

STORYBOOK SERIES is designed with a strong connection to the Disney classic stories.

CREATE & INVENT SERIES will have a tactile focus allowing children to create and admire their work.

SOLVE IT! SERIES are less active, but will challenge children with problem/solutions-based activities.

YOUTH ACTIVITIES OPEN HOUSE

Activities for families, adults and children of all ages to enjoy together.

SHIP DIRECTORY

YOUTH ACTIVITIES

DISNEY'S OCEANEER CLUB	DECK 5, MID	9:00 AM - 10:00 PM
DISNEY'S OCEANEER LAB	DECK 5, MID	9:00 AM - 12:00 AM
EDGE	DECK 2, MID	10:00 AM - 1:00 AM
IT'S A SMALL WORLD NURSERY	DECK 5, AFT	9:00 AM - 11:30 PM
VIBE	DECK 10, MID	10:30 AM - 2:00 AM

POOLS

*Children under 12 years of age must have adult supervision in all pools.

AQUADUNK	DECK 10, MID	3:00 PM - 8:00 PM
AQUALAB	DECK 9, AFT	12:00 PM - 8:00 PM
GOOFY'S POOL	DECK 9, MID	12:00 PM - 6:00 PM 8:00 PM - 10:00 PM
NEPHEWS' SPLASH ZONE	DECK 9, AFT	2:00 PM - 6:00 PM
QUIET COVE POOL (18+)	DECK 9, FWD	8:00 AM - 10:00 PM
TWIST 'N' SPOUT	DECK 9, AFT	3:00 PM - 8:00 PM

Complimentary pool vests are available for children to use in the pools onboard. They are located on the pool deck.

RECREATION

PORT ADVENTURES DESK	DECK 3, MID	9:00 AM - 11:00 AM 7:00 PM - 8:30 PM
SENSES FITNESS CENTER (18+)	DECK 9, FWD	6:00 AM - 10:00 PM
WIDE WORLD OF SPORTS DECK	DECK 10, FWD	24 HOURS

GENERAL INFORMATION

BUENA VISTA THEATRE	DECK 5, AFT	SHOWTIMES
DISNEY VACATION CLUB DESK	DECK 4, MID	6:00 PM - 10:00 PM
ONBOARD SALES DESK	DECK 4, MID	8:30 AM - 10:30 AM 5:00 PM - 6:00 PM 7:30 PM - 8:30 PM 9:30 PM - 10:30 PM

FUNNEL VISION	DECK 9, MID	SHOWTIMES
GUEST SERVICES	DECK 3, MID	24 HOURS
HAIR BRAIDING	DECK 9, MID	5:00 PM - 9:00 PM
MEDICAL HEALTH CENTER	DECK 1, FWD	9:30 AM - 11:00 AM 4:30 PM - 7:00 PM
PORT & SHOPPING DESK	DECK 3, MID	7:00 PM - 8:30 PM
PRELUDES	DECK 4, FWD	5:30 PM - 9:00 PM
QUARTER MASTERS (ARCADE)	DECK 9, MID	24 HOURS
SENSES SPA AND SALON	DECK 9, FWD	8:00 AM - 10:00 PM
SHUTTERS PHOTO GALLERY	DECK 4, AFT	6:00 PM - 10:00 PM
WALT DISNEY THEATRE	DECK 4, FWD	SHOWTIMES

SHOPPING

ANNA & ELSA'S BOUTIQUE	DECK 10, MID	2:00 PM - 9:00 PM
MICKEY'S MAINSAIL	DECK 4, FWD	8:00 AM - 9:00 AM 7:00 PM - 11:00 PM
QUACKS	DECK 9, MID	
SEA TREASURES	DECK 3, FWD	8:00 AM - 9:00 AM 7:00 PM - 11:00 PM
VISTA GALLERY	DECK 4, MID	7:00 PM - 11:00 PM
WHITE CAPS	DECK 4, FWD	8:00 AM - 9:00 AM 7:00 PM - 11:00 PM

IMPORTANT NUMBERS

Fire/Security: 7-3001
Medical EMERGENCY: 7-3000
Health Center: 7-1923

DINNER MENU

Animator's Palate: Taste of the Magic
Carioca's: Taste of the Magic
Lumière's: Taste of the Magic

DRINK OF THE DAY

Golden Breeze (Alcoholic)
Purple Basil Lemonade (Non-Alcoholic)

WEATHER FORECAST

Today: Partly Cloudy
High: 64°F/18°C
Tomorrow: Partly Cloudy
High: 66°F/19°C

Evening Attire: Cruise Casual

DINING & LOUNGES

BREAKFAST

CABANAS	DECK 9, AFT	7:30 AM - 11:00 AM
DAISY'S DE LITES	DECK 9, AFT	7:00 AM - 9:00 AM
LUMIÈRE'S (À-LA CARTE)	DECK 3, MID	8:30 AM - 10:00 AM

LUNCH

CABANAS	DECK 9, AFT	11:45 AM - 2:00 PM
DAISY'S DE LITES	DECK 9, AFT	11:00 AM - 6:00 PM
LUMIÈRE'S	DECK 3, MID	12:00 PM - 1:30 PM
PETE'S BOILER BITES	DECK 9, AFT	11:00 AM - 6:00 PM
PINOCCHIO'S PIZZERIA	DECK 9, MID	11:00 AM - 6:00 PM

DINNER

ANIMATOR'S PALATE	DECK 4, AFT	6:00 PM & 8:30 PM
CABANAS TABLE SERVICE	DECK 9, AFT	6:30 PM - 8:30 PM
CARIOCA'S	DECK 3, AFT	6:00 PM & 8:30 PM
LUMIÈRE'S	DECK 3, MID	6:00 PM & 8:30 PM
PALO (FOR RESERVATIONS CALL 7-6849)	DECK 10, AFT	6:00 PM - 8:30 PM
PETE'S BOILER BITES	DECK 9, AFT	6:00 PM - 10:00 PM

LATE NIGHT SNACKS

O'GILLS PUB	DECK 3, FWD	10:45 PM - 11:30 PM
PINOCCHIO'S PIZZERIA	DECK 9, MID	9:30 PM - 12:00 AM
PROMENADE LOUNGE	DECK 3, AFT	10:45 PM - 11:30 PM

ADDED FEATURES

EYE SCREAM	DECK 9, AFT	11:00 AM - 11:00 PM
BEVERAGE STATION	DECK 9, AFT	24 HOURS
ROOM SERVICE	DIAL 7-4330	24 HOURS

ENTERTAINMENT - LOUNGES - BARS

Adults must be 21 and older to consume alcoholic beverages.

AFTER HOURS	DECK 3, FWD	(AFTER 9:00 PM. ADULTS ONLY)
COVE CAFE (18+)	DECK 9, MID	6:30 AM - 12:00 AM
D LOUNGE	DECK 4, MID	SHOWTIMES
FATHOMS (18+)	DECK 3, FWD	7:00 PM - 2:00 AM
FROZONE TREATS	DECK 9, AFT	1:00 PM - 6:00 PM
INTERNET CAFE	DECK 3, AFT	24 HOURS
KEYS (18+)	DECK 3, FWD	6:30 PM - 12:30 AM
O'GILLS PUB (18+)	DECK 3, FWD	4:00 PM - 12:30 AM
PINOCCHIO'S PIZZERIA	DECK 9, MID	9:00 AM - 12:30 AM
PRELUDES	DECK 4, FWD	5:30 PM - 9:00 PM
PROMENADE LOUNGE	DECK 3, AFT	8:00 AM - 12:00 AM
SIGNALS (18+)	DECK 9, FWD	9:00 AM - 10:00 PM

Public Health Advisory: Consuming raw or undercooked meats, poultry, seafood, shellfish, or eggs may increase your risk for foodborne illness, especially if you have certain medical condition.

All Ashore: Approx. 10:30 am
All Aboard: 6:00 pm

Ship's Agent In Helsinki
C&C PORT AGENCY FINLAND
Ville Björk

Hietalahdenranta 5 C/B, 00120 Helsinki, Finland
T: +(358)10 34 67820; Mobile: +(358)40 04 77213