

PERSONAL NAVIGATOR



MONDAY, JULY 27, 2015

Sunrise: 4:21 am Sunset: 9:26 pm
 Evening Attire: Cruise Casual
 All Ashore: 9:00 am
 All Aboard: 5:45 pm
 Today: Overcast High: 60°F/16°C
 Tomorrow: Partly Cloudy High: 64°F/18°C

STOCKHOLM, SWEDEN



Showtime
 featuring

ABBA Fab

WALT DISNEY THEATRE

Deck 4, Forward

6:30 pm & 8:45 pm

As a courtesy to all Guests, we kindly advise that the saving of seats is **not** permitted in the Walt Disney Theatre.



Assistance available at the entrance to the Walt Disney Theatre 30 minutes prior to show time.

Welcome to Stockholm

Venice of the North

The city is built on fourteen islands connected by 57 bridges, where Lake Mälaren flows out into the Baltic Sea and the Stockholm Archipelago — a vast fan-shaped maritime landscape of more than 24,000 islands, islets and skerries, of which only about a thousand are inhabited.

Where Stockholm comes into its own, however, is its sheer, natural beauty. Designated as the very first European Green Capital, the exquisite buildings, the greenery, the fresh air and the proximity to the water are distinctive traits of this city. Ekoparken, the first National City Park in the world, is a green space that breathes for the city, and a constant presence in this urban mecca.

Also, in western Stockholm, there is a fabulous waterfront walk and cycle path along 'Norrmälärstrand' that wends its way from Stadshuset (City Hall) to the beaches, forests and meadows of Rålambshovsparken.

Discover the natural "beauty" of Stockholm — try a morning stroll in Djurgården, a dip in Lake Mälaren from Norrmälärstrand, or a quiet moment to yourself in Hagaparken. This is eco-tourism at its finest.





TIME ZONE CHANGE
 Remember to turn your clocks **FORWARD** 1 HOUR upon retiring on **MONDAY** evening, or first thing **TUESDAY** morning.

Disney CRUISE LINE.

PORT ADVENTURES

Check your port adventures tickets for your tour meeting time and location. Stop by the Port Adventures Desk located on Deck 3, Midship for tour availability and information, where our team will be delighted to help you plan your vacation.

DINNER MENU

Animator's Palate : Pacific Rim Cuisine
 Carioca's : South American Cuisine
 Lumiere's : French Cuisine

DRINK OF THE DAY

Deep Blue Sea (Alcoholic)
 Rose Berry (Non-Alcoholic)

IMPORTANT NUMBERS

Fire/Security: 7-3001
 Medical Emergency: 7-3000
 Health Center: 7-1923

ADULT ACTIVITY HIGHLIGHTS



SENSES SPA FITNESS CLASSES & SEMINARS

Sunrise Stretch - Senses Spa & Salon - 7:00 am
Fab Abs - Senses Spa Fitness Center - 7:30 am
Complimentary Footprint Analysis - Senses Spa Fitness Center - 4:00 pm
Acupuncture Tongue & Pulse Analysis - Senses Spa Fitness Center - 4:30 pm
Pure Form Pilates - Senses Spa Fitness Center - 5:15 pm

TASTING CLASSES

Mojito & Caipirinha Tasting (18+) - Keys - 3:00 pm
Whiskey Tasting (18+) - Cove Cafe - 10:30 pm
Please make reservations for tastings at Guest Services for a nominal fee. Guests 18 to 20, whose parent or guardian has completed a beverage consent form, may attend with their parent or guardian.

CLUB 18*21: SOCIAL

O'Gills Pub, Deck 3, Forward - 5:15 pm
Come and socialize with your fellow cruisers.

CLUB 18*21: MIXER

Fathoms, Deck 3, Forward - 10:15 pm
Come join fellow cruisers your own age at our exclusive Club 18*21 event.

BRAINTEASERS TRIVIA

O'Gills Pub, Deck 3, Forward - 4:45 pm
Put your brain to the test as your Club Host, pushes the limits of your knowledge with some classic Brainteasers. Can you figure them out?

80'S MUSIC TRIVIA

O'Gills Pub, Deck 3, Forward - 7:45 pm
Let's step back in time as we test your 80's music knowledge.

TEAM TRIVIA

O'Gills Pub, Deck 3, Forward - 10:00 pm
Think you have the best team to win? Come and join your Cruise Staff team for this fun team trivia.

VARIETY SHOW: DANNY BUCKLER

Fathoms, Deck 3, Forward - 10:30 pm
Featuring Comedy and Magic of Danny Buckler, in this Adult exclusive cabaret style show.

80'S/90'S REMIX WITH CRUISE STAFF DJ

Fathoms, Deck 3, Forward - 11:30 pm
Join your Cruise Staff DJ as they spin the tunes and remix the 80's and 90's!

SAFETY ASHORE INFORMATION

While you will find many great experiences ashore, please remain vigilant about your personal safety and the safety of your belongings. As in any large urban tourist destination, you'll want to take some basic precautions to make the most of your time ashore.

- Be aware of your surroundings at all times. Avoid short cuts, narrow alleys and poorly lit streets.
- Avoid wandering from the main shopping and tourist areas into unfamiliar territory. If venturing out independently, have a plan, use only licensed taxi operators.
- Identity/Credit Card theft can occur anywhere. Please remain vigilant in monitoring the safe keeping of your personal information.
- Leave valuables in your room safe and avoid carrying large amounts of cash. Exercise caution when using ATMs. Cameras and handbags should be carried close to your body or concealed out of sight.
- Leave air transportation tickets and other travel documents in your room safe. When going ashore, each adult is required to carry a Driver's license, passport or other government-issued photo ID. Note: Some ports may require guests to carry passports ashore.
- Most crimes are easier to commit in dark unlit areas. When going ashore at night, please be extra vigilant about your personal safety.

FUN FOR ALL AGES HIGHLIGHTS

CRUISIN' FOR TRIVIA

Promenade Lounge, Deck 3, Aft - 8:30 am & 4:45 pm
Navigate your way through a round of questions testing your general knowledge.

TODDLER TIME

Promenade Lounge, Deck 3, Aft - 2:00 pm
Join us for some fun activities that your toddler is sure to enjoy.

CRAFTS: PAPER PLANE MAKING

Promenade Lounge, Deck 3, Aft - 3:00 pm
Join your Cruise Staff to learn how to make some aerodynamic Paper Planes.

XBOX®: FAMILY FEUD

Promenade Lounge, Deck 3, Aft - 3:45 pm
Survey says? Join us as we play a round of Family Feud!

DISNEY JUNIOR PIRATE & PRINCESS DANCE PARTY

D Lounge, Deck 4, Midship - 4:30 pm
Calling all Pirates and Princesses! Come join us for a family dance party featuring music and fun activities from Jake & the Neverland Pirates and Sofia the First. Whether you favor tiaras or treasure chests, there's something for you at our Disney Junior Pirate & Princess Dance Party. Sofia and Jake will be there - come join them for the fun!



DANCE CLASS: CHA-CHA-CHA

D Lounge, Deck 4, Midship - 5:15 pm
Join our professional dance instructors as they teach you how to Cha-Cha-Cha.

OFFICER PIN TRADING

Preludes, Deck 4, Forward - 7:30 pm
Come trade pins with the Officers of the Disney Magic.



WHO WANTS TO BE A MOUSEKETEER?

D Lounge, Deck 4, Midship - 7:45 pm & 10:00 pm
Your chance to get into the "hot seat" and win limited edition prizes. Or, play along as part of our live studio audience.



DOUBLE UP JACKPOT BINGO

Bingo Pre-Sales start at 7:30 pm
Fathoms, Deck 3, Forward - 7:45 pm
Special double up session: All electronic cards purchased will be doubled! The snowball jackpot continues to grow and could be won today! Pre-Sales start 15 minutes prior to the game.

HELSENKI: ELEGANT DAUGHTER OF THE BALTIC

Buena Vista Theatre, Deck 5, Aft - 7:45 pm
Navigate the dark and unexpected history and culture of Northern Europe's most enigmatic city, with archaeologist and Port Historian William Doonan, Ph.D. (This will replay on channel 26-8)

DISNEY TUNES TRIVIA

Promenade Lounge, Deck 3, Aft - 10:30 pm
Determine just how well you know your Disney Tunes with your Cruise Staff.

CLUB D DANCE PARTY

D Lounge, Deck 4, Midship - 10:45 pm
Join your snazzy Cruise Staff as we turn D-Lounge into an electrifying family nightclub. Club D, where everyone is a V.I.P.!

YOUTH ACTIVITIES HIGHLIGHTS

DINE & PLAY

As a convenience for families dining at 8:30 pm, our Youth Activities Counselors will be available at 9:30 pm at the entrance of Lumiere's, Carioca's and Animator's Palate to bring registered children to join the fun in Disney's Oceaneer Club and Disney's Oceaneer Lab.



Deck 5, Aft (7-5864)

8:30 am - 11:00 pm

Infants and Toddlers can enjoy toys and activities at It's a small world nursery. Reservations are first come, first served so please stop by!



Deck 5, Midship (7-1439)
(3-12 years old)

8:30 am - 12:00 am

LITTLE EINSTEIN'S ADVENTURE

9:15 am

Your junior cruisers will have the time of their lives with this program inspired by their favorite show with fun activities guaranteed to make them feel like a little genius!

FLITTIN' AROUND

4:15 pm

Join us as we discover the "Colors of the Wind" and learn to dance like Pocahontas.



Deck 5, Midship (7-1445)
(3-12 years old)

11:00 am - 11:00 pm

OCEANEER RANGERS

1:45 pm

Put your teamwork to the test in this challenge.

4TH PIGS PASTA PALACE

7:30 pm

Build your very own house made out of pasta and play-doh for Franco, the Fourth Little Pig, to see if it will withstand nature's forces.



Deck 2, Midship (7-5816)
(11-14 years old)

11:00 am - 1:00 am

BRAINS AND BRAWNS

4:30 pm

You will compete against each other to solve clues, take part in physical challenges, and reach the finish first.

WHO WANTS TO BE A MOUSEKETEER?

11:45 pm

Your chance to get into the "hot seat" and win! Or, play along as part of our live studio audience.



Deck 10, Midship (7-18517)
(14-17 years old)

11:30 am - 2:00 am

PLAYMATION

4:30 pm

The Avengers Need You: The battle begins October 4, but recruits can reserve their gear onboard today!

TRIVIA TIME

7:30 pm

Join us as we test your grey matter with this fun trivia.

BUENA VISTA THEATRE

Deck 5, Aft
Today's Movies

OC Open Captioning

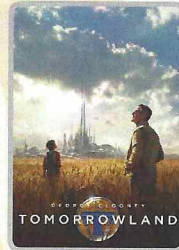

8:30 am
Duration: 2 hrs 10 mins
Rating: PG

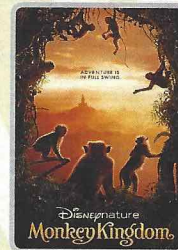

11:00 am
Duration: 1 hr 21 mins
Rating: G

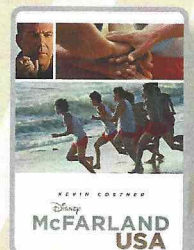

12:45 pm
Duration: 2 hrs 9 mins
Rating: PG

DOLBY 3D

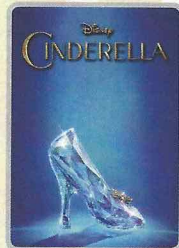

3:15 pm
Duration: 1 hr 52 mins
Rating: PG

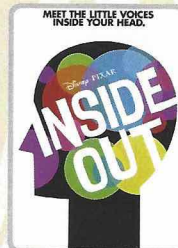

5:30 pm & 8:45 pm
Duration: 1 hr 42 mins
Rating: PG

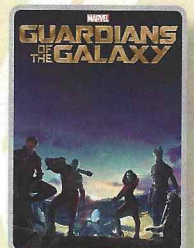

11:00 pm
Duration: 2 hrs 2 mins
Rating: PG-13

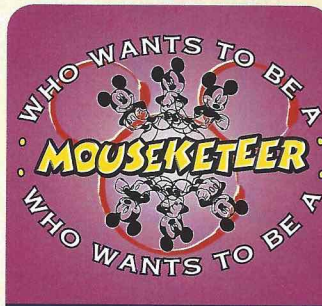

FAMILY GAME SHOW

Your chance to get into the world famous hot seat and win an exclusive prize in our version of the well known television game show.

D Lounge,
Deck 4, Midship,
7:45 pm & 10:00 pm



ADULT VARIETY ACT

Featuring the Comedy and Magic of Danny Buckler, as he entertains you in this adult exclusive show.

Fathoms (18+),
Deck 3, Forward
10:30 pm

YOUTH ACTIVITIES OPEN HOUSE

Open House is an opportunity for all to come and participate in a variety of exciting activities and free time in the Oceaneer Club, Oceaneer Lab, it's a small world nursery, Vibe and Edge throughout the cruise. During these times secured programming will still be offered in the other venue for those looking to check their children into care.

Edge: 11:00 am - 12:00 pm & 7:00 pm - 8:30 pm

Vibe: 11:30 am - 12:30 pm & 5:30 pm - 7:00 pm

Disney's Oceaneer Club: 12:30 pm - 4:00 pm

Disney's Oceaneer Lab: 11:00 am - 12:30 pm

MORE TO ENJOY WHILE ONBOARD



BAHAMIAN VOYAGES

The Bahamas are renowned the world over for breathtaking beaches, incredible recreation and exceptional shopping experiences. Pair your exotic escape with the world-class comfort and service of a Disney cruise and make your getaway complete. Visit the Onboard Sales Desk for more information.



DISNEY VACATION CLUB® MEMBERS CELEBRATION

Members! Mix and mingle with other Members and learn how you can enhance your Membership! Please see a Disney Vacation Club representative on Deck 4, Midship, or call 7-2805 from your stateroom phone for more information.



PORT & SHOPPING INFORMATION

Stop by the Port & Shopping Desk, Deck 3, Midship between 7:30 pm and 8:30 pm with any Port Shopping Questions. Tune into Channel 26-6 for updated Port Shopping information.



SALON TASTER SPECIAL

Choose from a Facial, Neck and Shoulder Massage, Foot, Ankle and Hand Massage and many more! Choose three for \$99, five for \$119 or all eight for \$139.

Deck 9, Forward - Phone : 7-1465

Anna & Elsa's
BOUTIQUE

At Anna & Elsa's Boutique, your dreams of snow in summer can come true, with the Disney Frozen Package.

Deck 10, Midship

Shutters PHOTOBOOK

Create a personalized story book of your Disney Cruise. Please create your PhotoBook on a daily basis in Shutters, Deck 4, Aft.

All orders need to be placed by 7:30 pm on the last night of the cruise.

Connect @ Sea

We are now offering a NEW and improved Internet service to stay connected on your cruise like no other in the industry! Internet packages range from \$0.25 per MB - \$89.00 (1000 MB package). For more information contact your Connect@Sea Expert or Guest Services onboard. Possible service interruptions due to area configuration.

CURRENCY EXCHANGE

Credit/debit cards are widely accepted & preferred in European ports of call, however, Russian Rubles & Euros will also be available for exchange at Guest Services, Deck 3, Midship. Please check with Guest Services for further information.

TRANSPORTATION INFORMATION

Should you wish to purchase transportation to the London Gatwick or London Heathrow airports, kindly proceed to Guest Services on Deck 3, Midship 72 hours prior to disembarkation for further assistance.

THE BRITISH ISLES & EUROPEAN VARIETY

Disney Cruise Line is now visiting more than 15 European Countries in Summer 2016! Including for the first time a select sailing to the majestic British Isles, as well as return visits to Norway, Iceland and the Mediterranean.

ALASKA AWAITS

Take your family on an Alaskan adventure they'll never forget! Sail through magnificent fjords fed by glaciers. Discover untamed nature and walk in the footsteps of prospectors.

STAR WARS™ DAY AT SEA

Get ready for a vacation that's out of this world! Disney Cruise Line is introducing Star Wars™ Day at Sea. Sail during January - April 2016 aboard the Disney Fantasy. One Epic Day. Eight Select Sailings.



Tomorrow, explore the main highlights of Helsinki and receive a great overview of the city during the City of Helsinki Port Adventure (adult-only departure offered). Visit the Sibelius Park where you can photograph the monument of over 600 steel pipes, which honor the great Finnish composer Jean Sibelius.

Port Adventures Desk, Deck 3, Midship

SHOPPING

DISNEY PIXAR INSIDE OUT MERCHANDISE

Swing by Mickey's Mainsail where you can find a variety of merchandise featuring your favorite characters from popular Disney films such as Frozen and the newest Disney-Pixar film, Inside Out. Deck 4, Forward.

NIKE APPAREL

Nike performance apparel created for Disney Cruise Line available in White Caps, Deck 4, Midship.

STYLISH TIMEPIECES BY PHILIP STEIN

Take the time to visit White Caps and discover the wide selection of luxury brand timepieces available including sophisticated designs from Philip Stein. With elegant pieces from the Signature Collection and the unique Sleep Bracelet designed to improve your quality of sleep, Philip Stein provides the wearer with a sense of style and serenity. White Caps, Deck 4, Forward.

OFFICER PIN TRADING

Come and trade pins with the Officers of the Disney Magic Cruise Ship at 7:30 pm in Preludes, Deck 4, Forward.

MAUI JIM SUNGLASSES

"A beautiful view of the world." Sunglasses of the future ground-breaking technology. Maui Jim polarized plus two lens technology provides unmatched protection and comfort. White Caps, Deck 4, Midship.

Due to port regulations, when the ship is docked, the stores will remain closed.

DM1037 07-27-2015 ©DISNEY

IMPORTANT INFORMATION

Security Notice

All Guests (including Children) who wish to disembark or embark the ship are required to present their Key to the World card at the gangway. A photo ID is also required for those Guests who are 18 years of age or older. Guests under the age of 18 are required to have a parent, guardian or other responsible adult sign an authorization form at the Guest Service Desk if they wish to go ashore unaccompanied or with any adult from another stateroom.

Sunscreen/Insect Repellent Advisory

Use sunscreen first and protect against mosquito bites and related illnesses by applying insect repellent on top of sunscreen when going ashore. Insect repellent is available for purchase in White Caps.

Verandah Safety

Please do not leave any combustible materials on your balcony when not present in your stateroom for safety reasons.

Inclement Weather

For the safety of all Guests, outdoor events may be changed due to unforeseen weather conditions.

Corridor Quiet Hours

As a courtesy to all our Guests, please recognize quiet hallway hours from 10:00 p.m. til 8:00 a.m.

Environmental Message

With Disney's commitment to the Environment please refrain from throwing anything over the Ship's side. Thank you.

No Reserved Seats Policy

As a courtesy to all Guests we kindly advise that the saving of seats is not permitted in the Walt Disney Theatre, and the saving of the sun loungers is not permitted on Deck 9 and 10. Items left unattended will be returned to lost and found at Guest Services, Deck 3, Midship.

Sunbathing

Topless sunbathing is not allowed. Swimsuit tops must be worn at all times. Thong-style bottoms are not permitted.

Smoking

For the comfort of our guests, the following areas are designated as smoking areas:

- Deck 10 Forward, Starboard Side
- Deck 9, Forward, Starboard Side at Quiet Cove
- Deck 4, Starboard Side from 6:00 p.m. to 6:00 a.m. only (all of Deck 4 is non-smoking from 6:00 a.m. to 6:00 p.m.)

Smoking is prohibited inside all guest staterooms and on stateroom verandahs. Guests found smoking in their staterooms or on their verandahs will be charged a \$250 stateroom recovery fee.

Walt Disney Theatre

Theatrical performances may use artificial fog, strobe lights, pyrotechnics and other special effects. For the safety of our performers and the comfort of those around you, the use of any photography or video recording device or any electronic equipment is prohibited.

Cold and Flu Reminder

Please wash hands frequently and thoroughly, particularly before meals. Contact the Health Center by dialing 7-1923, should anyone in your party become ill.

Morning	8:30	8:45	9:00	9:15	9:30	9:45	10:00	10:15	10:30	10:45	11:00	11:15	11:30	11:45	12:00	12:15	12:30	12:45	1:00	1:15	1:30	
FUNNEL VISION	Dumbo (G) Funnel Vision				A Bug's Life (G) Funnel Vision				Pixar Short Films (G) Funnel Vision													
BUENA VISTA THEATRE	Tomorrowland (PG) Duration: 2 Hours 10 Minutes								Monkey Kingdom (G) Duration: 1 Hour 21 Minutes				McFarland, USA (PG) Open Captioning Duration: 2 Hours 9 Minutes									
CHARACTERS																						
FUN FOR ALL AGES	Cruisin' for Trivia Promenade Lounge				PLAYMATION Disney's Oceaneer Lab								Mouseketeer In Training Disney's Oceaneer Club									
	Youth Activities Open House								Youth Activities Open House				Youth Activities Open House				Youth Activities Open House					
ADULTS	Friends of Bill W. Keys																					
VIBE 14-17 YEARS OLD									Youth Activities Open House				Cards Tournament									
EDGE 11-14 YEARS OLD									Youth Activities Open House				Disney Infinity									
OCEANEER LAB 3-12 YEARS OLD									Youth Activities Open House				Lunch									
									Playmation													
OCEANEER CLUB 3-12 YEARS OLD	Little Einstein's Adventure				Become Iron Man!				Game Challenge				Youth Activities Open House				Mouseketeer Training					

Symbol for activities that will be repeated during the cruise

Afternoon	1:45	2:00	2:15	2:30	2:45	3:00	3:15	3:30	3:45	4:00	4:15	4:30	4:45	5:00	5:15	5:30	5:45	6:00	6:15	6:30	6:45			
FUNNEL VISION	Bolt (PG) Funnel Vision				Monsters, Inc. (G) Funnel Vision				Muppet Treasure Island (G) Funnel Vision															
BUENA VISTA THEATRE	Cinderella (2015) (PG) Duration: 1 Hour 52 Minutes								Inside Out (PG) Duration: 1 Hour 42 Minutes															
CHARACTERS									Minnie & Daisy Lobby Atrium (P)				Mickey & Goofy Lobby Atrium (P)											
FUN FOR ALL AGES	Craft Corner Disney's Oceaneer Club				Crafts: Paper Plane Making Promenade Lounge				Xbox® Family Feud Promenade Lounge				Disney's Oceaneer Lab D Lounge				Disney Vacation Club Fathoms - Members Cocktail Party				The Energetic Music of ABBAFAB Walt Disney Theatre			
	Toddler Time Promenade Lounge				Playmation				Cruisin' for Trivia Promenade Lounge				Dance Class: Cha-Cha-Cha D Lounge											
ADULTS					Veteran's Gathering O'Gills Pub				Brainteasers Trivia O'Gills Pub				Club 18*21: Social O'Gills Pub											
					Mojito & Caipirinha Tasting (18+) Keys				Footprint Analysis Senses Spa Fitness Center															
VIBE 14-17 YEARS OLD	Matinee Movie								Playmation				Youth Activities Open House											
EDGE 11-14 YEARS OLD					Animation Cells				Game Challenge				Brains and Brawns				Wii Challenge							
OCEANEER LAB 3-12 YEARS OLD	Oceaneer Rangers				Anyone Can Cook				Animation Cells								Dinner							
OCEANEER CLUB 3-12 YEARS OLD	Youth Activities Open House				Flittin' Around				Play-Doh Fun															
	Craft Corner				Playmation																			

Fold along the dotted lines and take me with you so you don't miss any of the fun!

Evening	7:00	7:15	7:30	7:45	8:00	8:15	8:30	8:45	9:00	9:15	9:30	9:45	10:00	10:15	10:30	10:45	11:00	11:15	11:30	11:45	12:00			
FUNNEL VISION	Fantasia (G) Funnel Vision				Remember the Titans (PG) Funnel Vision																			
BUENA VISTA THEATRE	Helsinki: Elegant Daughter of the Baltic								Inside Out (PG) Duration: 1 Hour 42 Minutes				Guardians of the Galaxy (PG-13) DOLBY 3D Duration: 2 Hours 2 Minutes											
CHARACTERS	Hook & Smeek DK4 Mid (S)				Jake DK4 Mid (S)				Hook & Smeek DK4 Mid (S)				Jake DK4 Mid (S)											
	Minnie & Daisy Lobby Atrium (P)				Mickey & Goofy Lobby Atrium (P)				Mickey & Minnie Lobby Atrium (P)				Goofy Lobby Atrium (P)											
FUN FOR ALL AGES	Bingo Pre-Sales Fathoms				Double Up Jackpot Bingo Fathoms				The Energetic Music of ABBAFAB Walt Disney Theatre				Club D Dance Party D Lounge											
	Officer Pin Helsinki: Elegant Daughter of the Baltic Buena Vista Theatre				Who Wants to be a Mouseketeer? D Lounge				Live Music with The Dreamers Promenade Lounge				Disney Tunes Trivia Promenade Lounge				The Dreamers LIVE Promenade Lounge							
ADULTS	Live Irish Music with Girsra O'Gills Pub				80's Music Trivia O'Gills Pub				Live Irish Music O'Gills Pub				Music Video Dance Party Fathoms				Club 18*21 Fathoms				80's/90's Remix with Cruise Staff DJ Fathoms			
	Clara Oman: Tribute to Frank Sinatra Keys								Live Irish Music O'Gills Pub				Team Trivia O'Gills Pub				DANNY BUCKLER Fathoms				Super Sloppy Science Disney's Oceaneer Lab			
VIBE 14-17 YEARS OLD	Trivia Time								Pump It Up				Smoothie Hour				Villains				Who Wants To Be A Mouseketeer			
EDGE 11-14 YEARS OLD	Youth Activities Open House								Ninja				Sports Deck Fun				Gender Wars				Who Wants To Be A Mouseketeer			
OCEANEER LAB 3-12 YEARS OLD	4th Pigs Pasta Palace								Who Wants To Be A Mouseketeer				Wii Challenge				Adult Exclusive Open House							
OCEANEER CLUB 3-12 YEARS OLD	Marvel Avengers Academy				Craft Corner				The Royal Ball				Craft Corner				Game Challenge				Wii Challenge			

IN THE SPOTLIGHT SERIES
SOLVE IT! SERIES
JUMP UP! SERIES
CREATE & INVENT SERIES
OPEN HOUSE
CLUBHOUSE SERIES
STORYBOOK SERIES

MONDAY, JULY 27, 2015 - STOCKHOLM, SWEDEN

BUENA VISTA THEATRE

Deck 5, Aft

Open Captioning

DOLBY 3D



8:30 am Duration: 2 hrs 10 mins Rating: PG	11:00 am Duration: 1 hr 21 mins Rating: G	12:45 pm Duration: 2 hrs 9 mins Rating: PG	3:15 pm Duration: 1 hr 52 mins Rating: PG	5:30 pm & 8:45 pm Duration: 1 hr 42 mins Rating: PG	11:00 pm Duration: 2 hrs 2 mins Rating: PG-13
--	---	--	---	---	---

Character Appearances

MINNIE & DAISY
Lobby Atrium (P)
5:30 pm & 7:30 pm

JAKE THE NEVERLAND PIRATE
DK4 Mid (S)
8:15 pm & 10:15 pm

STITCH
DK4 Mid (S) - 5:45 pm

MICKEY & MINNIE
Lobby Atrium (P) - 9:45 pm

MICKEY & GOOFY
Lobby Atrium (P)
6:00 pm & 8:00 pm

GOOFY
Lobby Atrium (P) - 10:15 pm

CAPTAIN HOOK & MR SMEE
DK4 Mid (S)
6:15 pm, 7:45 pm & 9:45 pm



(P) - Port Side, (S) - Starboard Side

Don't forget your Camera to capture those Magical Moments!
Check here each day for Character appearances.
For detailed Character appearance information, please see the Character Information Board in the Lobby Atrium.
Meet-and-Greets will be advertised for the length of time the line will be open. To avoid disappointment, please meet at start time of appearances.

YOUTH ACTIVITIES THEMED EXPERIENCES

CLUBHOUSE SERIES
focuses on movement and features content which appeals to younger children.

JUMP UP! SERIES
includes large group games & movement-oriented activities.

IN THE SPOTLIGHT SERIES
focuses on children's stage presence with lots of activities and enthusiasm.

STORYBOOK SERIES
is designed with a strong connection to the Disney classic stories.

CREATE & INVENT SERIES
will have a tactile focus allowing children to create and admire their work.

SOLVE IT! SERIES
are less active, but will challenge children with problem/solutions-based activities.

YOUTH ACTIVITIES OPEN HOUSE

Activities for families, adults and children of all ages to enjoy together.

SHIP DIRECTORY

YOUTH ACTIVITIES

DISNEY'S OCEANEER CLUB	DECK 5, MID	8:30 AM - 12:00 AM
DISNEY'S OCEANEER LAB	DECK 5, MID	11:00 AM - 11:00 PM
EDGE	DECK 2, MID	11:00 AM - 1:00 AM
IT'S A SMALL WORLD NURSERY	DECK 5, AFT	8:30 AM - 11:00 PM
VIBE	DECK 10, MID	11:30 AM - 2:00 AM

POOLS

*Children under 12 years of age must have adult supervision in all pools.

AQUADUNK	DECK 10, MID	3:00 PM - 8:00 PM
AQUALAB	DECK 9, AFT	2:00 PM - 8:00 PM
GOOFY'S POOL	DECK 9, MID	2:00 PM - 6:00 PM 8:00 PM - 10:00 PM
NEPHEWS' SPLASH ZONE	DECK 9, AFT	2:00 PM - 6:00 PM
QUIET COVE POOL (18+)	DECK 9, FWD	8:00 AM - 10:00 PM
TWIST 'N' SPOUT	DECK 9, AFT	3:00 PM - 8:00 PM

Complimentary pool vests are available for children to use in the pools onboard. They are located on the pool deck.

RECREATION

PORT ADVENTURES DESK	DECK 3, MID	7:30 AM - 10:00 AM 7:00 PM - 8:30 PM
SENSES FITNESS CENTER (18+)	DECK 9, FWD	6:00 AM - 10:00 PM
WIDE WORLD OF SPORTS DECK	DECK 10, FWD	24 HOURS

GENERAL INFORMATION

BUENA VISTA THEATRE	DECK 5, AFT	SHOWTIMES
DISNEY VACATION CLUB DESK	DECK 4, MID	6:30 PM - 10:30 PM
ONBOARD SALES DESK	DECK 4, MID	7:30 AM - 9:30 AM 5:00 PM - 6:00 PM 7:30 PM - 8:30 PM 9:30 PM - 10:30 PM

FUNNEL VISION	DECK 9, MID	SHOWTIMES
GUEST SERVICES	DECK 3, MID	24 HOURS
HAIR BRAIDING	DECK 9, MID	5:00 PM - 9:00 PM
MEDICAL HEALTH CENTER	DECK 1, FWD	9:30 AM - 11:00 AM 4:30 PM - 7:00 PM
PORT & SHOPPING DESK	DECK 3, MID	7:00 PM - 8:30 PM
PRELUDES	DECK 4, FWD	5:30 PM - 9:00 PM
QUARTER MASTERS (ARCADE)	DECK 9, MID	24 HOURS
SENSES SPA AND SALON	DECK 9, FWD	8:00 AM - 10:00 PM
SHUTTERS PHOTO GALLERY	DECK 4, AFT	6:00 PM - 10:00 PM
WALT DISNEY THEATRE	DECK 4, FWD	SHOWTIMES

SHOPPING

ANNA & ELSA'S BOUTIQUE	DECK 10, MID	2:00 PM - 9:00 PM
MICKEY'S MAINSAIL	DECK 4, FWD	7:00 PM - 11:00 PM
QUACKS	DECK 9, MID	
SEA TREASURES	DECK 3, FWD	7:00 PM - 11:00 PM
VISTA GALLERY	DECK 4, MID	7:00 PM - 10:30 PM
WHITE CAPS	DECK 4, FWD	7:00 PM - 11:00 PM



TIME ZONE CHANGE

Remember to turn your clocks **FORWARD 1 HOUR** upon retiring on **MONDAY** evening, or first thing **TUESDAY** morning.

DINNER MENU

Animator's Palate : Pacific Rim Cuisine
Carioca's : South American Cuisine
Lumiere's : French Cuisine

DRINK OF THE DAY

Deep Blue Sea (Alcoholic)
Rose Berry (Non-Alcoholic)

WEATHER FORECAST

Today: Overcast
High: 60° F/16° C
Tomorrow: Partly Cloudy
High: 64° F/18° C

Evening Attire: Cruise Casual

DINING & LOUNGES

BREAKFAST

CABANAS	DECK 9, AFT	7:00 AM - 11:00 AM
DAISY'S DE LITES	DECK 9, AFT	6:00 AM - 8:15 AM
LUMIERE'S (À-LA CARTE)	DECK 3, MID	8:00 AM - 9:30 AM

LUNCH

CABANAS	DECK 9, AFT	11:45 AM - 2:00 PM
DAISY'S DE LITES	DECK 9, AFT	11:00 AM - 6:00 PM
LUMIERE'S	DECK 3, MID	12:00 PM - 1:30 PM
PETE'S BOILER BITES	DECK 9, AFT	11:00 AM - 6:00 PM
PINOCCHIO'S PIZZERIA	DECK 9, MID	11:00 AM - 6:00 PM

DINNER

ANIMATOR'S PALATE	DECK 4, AFT	6:00 PM & 8:30 PM
CABANAS TABLE SERVICE	DECK 9, AFT	6:30 PM - 8:30 PM
CARIOCA'S	DECK 3, AFT	6:00 PM & 8:30 PM
LUMIERE'S	DECK 3, MID	6:00 PM & 8:30 PM
PALO (FOR RESERVATIONS CALL 7-6843)	DECK 10, AFT	6:00 PM - 8:30 PM
PETE'S BOILER BITES	DECK 9, AFT	6:00 PM - 10:00 PM

LATE NIGHT SNACKS

O'GILLS PUB	DECK 3, FWD	10:45 PM - 11:30 PM
PINOCCHIO'S PIZZERIA	DECK 9, MID	9:30 PM - 12:00 AM
PROMENADE LOUNGE	DECK 3, AFT	10:45 PM - 11:30 PM

ADDED FEATURES

EYE SCREAM	DECK 9, AFT	11:00 AM - 11:00 PM
BEVERAGE STATION	DECK 9, AFT	24 HOURS
ROOM SERVICE	DIAL 7-4330	24 HOURS

ENTERTAINMENT - LOUNGES - BARS

Adults must be 21 and older to consume alcoholic beverages.

AFTER HOURS	DECK 3, FWD	(AFTER 9:00 PM. ADULTS ONLY)
COVE CAFE (18+)	DECK 9, MID	6:30 AM - 12:00 AM
D LOUNGE	DECK 4, MID	SHOWTIMES
FATHOMS (18+)	DECK 3, FWD	7:00 PM - 2:00 AM
FROZONE TREATS	DECK 9, AFT	1:00 PM - 6:00 PM
INTERNET CAFE	DECK 3, AFT	24 HOURS
KEYS (18+)	DECK 3, FWD	6:30 PM - 12:30 AM
O'GILLS PUB (18+)	DECK 3, FWD	3:00 PM - 12:30 AM
PINOCCHIO'S PIZZERIA	DECK 9, MID	11:00 AM - 12:00 AM
PRELUDES	DECK 4, FWD	5:30 PM - 9:00 PM
PROMENADE LOUNGE	DECK 3, AFT	7:00 AM - 12:00 AM
SIGNALS (18+)	DECK 9, FWD	11:00 AM - 10:00 PM

Public Health Advisory: Consuming raw or undercooked meats, poultry, seafood, shellfish, or eggs may increase your risk for foodborne illness, especially if you have certain medical condition.

All Ashore: Approx. 9:00 am
All Aboard: 5:45 pm

Ship's Agent In Stockholm

MIM PERSSON-MALMSTRÖM OPERATIONS
T.R. Shipping Sweden AB
T: +46 (0) 8 410 465 10; Mobile: +46 (0) 709 373 110
www.trshipping.se