

PERSONAL NAVIGATOR



Sunrise: 5:02 am Sunset: 9:29 pm
Evening Attire: Cruise Casual

All Aboard: 4:45 pm
Today: Partly Sunny High: 62°F/17°C
Tomorrow: Partly Cloudy High: 66°F/19°C

SATURDAY, JULY 25, 2015

COPENHAGEN, DENMARK



SHOWTIME

Featuring the Illusions of

Hector is Magic!

WALT DISNEY THEATRE

Deck 4, Forward

6:30 pm & 8:45 pm

As a courtesy to all Guests, we kindly advise that the saving of seats is **not** permitted in the Walt Disney Theatre.



Assistance available at the entrance to the Walt Disney Theatre 30 minutes prior to show time.



Disney MAGIC Fun Facts

Deck Department:

Q: In animal weight terms, how heavy is the Disney Magic's anchor?

A: Same weight as 3 elephants (28,000 lbs).

Q: Converting sea water into fresh water is quite a process, but how much water can the ship convert everyday while running?

A: 270,000 gallons.

Q: What's the significant thing about the yellow lifeboats for the Disney Magic?

A: Disney Magic was the first in the industry to have yellow lifeboats and not the traditional orange lifeboats.

Q: What famous structure is the Disney Magic's overall length compared to?

A: About the height of Eiffel Tower.

Q: If comparing to a land vehicle's speed, how fast can the ship sail?

A: 30 mph.



Disney CRUISE LINE

PORT ADVENTURES

Check your port adventures tickets for your tour meeting time and location. Stop by the Port Adventures Desk located on Deck 3, Midship for tour availability and information, where our team will be delighted to help you plan your vacation.

DINNER MENU

Animator's Palate : Pacific Rim Cuisine
Carioca's : South American Cuisine
Lumiere's : French Cuisine

DRINK OF THE DAY

Beer Breezer (Alcoholic)
Coco Bali (Non-Alcoholic)

IMPORTANT NUMBERS

Fire/Security: 7-3001
Medical Emergency: 7-3000
Health Center: 7-1923

ADULT ACTIVITY HIGHLIGHTS



SENSES SPA FITNESS CLASSES & SEMINARS

Sunrise Stretch - Senses Spa Fitness Center - 7:00 am
Fab Abs - Senses Spa Fitness Center - 7:30 am
Body Sculpt Boot Camp (Nom. Fee) - Senses Spa Fitness Center - 8:00 am
Acupuncture Tongue & Pulse Analysis - Senses Spa & Salon - 4:30 pm
Pure Form Pilates (Sign-Up Required) - Senses Spa Fitness Center - 5:15 pm

TASTING CLASSES

Martini Tasting (18+) - Keys - 3:30 pm
Dessert & Port Wine Tasting (18+) - Cove Cafe - 10:30 pm
Please make reservations for tastings at Guest Services for a nominal fee. Guests 18 to 20, whose parent or guardian has completed a beverage consent form, may attend with their parent or guardian.

CLUB 18*21: DIVE INTO DJ'ING

Fathoms, Deck 3, Forward - 5:15 pm
Join our Cruise Staff DJ as he teaches you all the tricks to becoming a great DJ.

CLUB 18*21: MIXER

Fathoms, Deck 3, Forward - 10:15 pm
Come join fellow cruisers your own age at our exclusive Club 18*21 event.

70'S MUSIC TRIVIA

O'Gills Pub, Deck 3, Forward - 7:45 pm
Let's step back in time and visit Studio 54 as we test your 70's music knowledge.

BALLROOM DANCING

Fathoms, Deck 3, Forward - 9:45 pm
The dance floor is open for those wanting to enjoy an elegant evening of ballroom dancing.

TEAM TRIVIA

O'Gills Pub, Deck 3, Forward - 10:00 pm
Think you have the best team to win? Come and join your Cruise Staff team for this fun team trivia.



MATCH YOUR MATE

Fathoms, Deck 3, Forward - 10:30 pm
It's time to play everyone's favorite couples game show, Match Your Mate!

SAFETY ASHORE INFORMATION

While you will find many great experiences ashore, please remain vigilant about your personal safety and the safety of your belongings. As in any large urban tourist destination, you'll want to take some basic precautions to make the most of your time ashore.

- Be aware of your surroundings at all times. Avoid short cuts, narrow alleys and poorly lit streets.
- Avoid wandering from the main shopping and tourist areas into unfamiliar territory. If venturing out independently, have a plan, use only licensed taxi operators.
- Identity/Credit Card theft can occur anywhere. Please remain vigilant in monitoring the safe keeping of your personal information.
- Leave valuables in your room safe and avoid carrying large amounts of cash. Exercise caution when using ATMs. Cameras and handbags should be carried close to your body or concealed out of sight.
- Leave air transportation tickets and other travel documents in your room safe. When going ashore, each adult is required to carry a Driver's license, passport or other government-issued photo ID. Note: Some ports may require guests to carry passports ashore.
- Most crimes are easier to commit in dark unlit areas. When going ashore at night, please be extra vigilant about your personal safety.

FUN FOR ALL AGES HIGHLIGHTS

WHO AM I?

Promenade Lounge, Deck 3, Aft - 1:00 pm
Join your Cruise Staff in a fun and hilarious game where our panel has to guess who they are.

XBOX®: FAMILY FEUD

Promenade Lounge, Deck 3, Aft - 2:00 pm
Survey says? Join us as we play a round of Family Feud!

GIANT JENGA

Promenade Lounge, Deck 3, Aft - 3:00 pm
Have some fun with this classic game.

CRAFTS: ANIMAL MASKS

Promenade Lounge, Deck 3, Aft - 3:45 pm
Join your Cruise Staff and make some Animal Masks.

DISNEY JUNIOR PIRATE & PRINCESS DANCE PARTY

Promenade Lounge, Deck 3, Aft - 4:30 pm
Calling all Pirates and Princesses! Come join us for a family dance party featuring music and fun activities from Jake & the Neverland Pirates and Sofia the First. Whether you favor tiaras or treasure chests, there's something for you at our Disney Junior Pirate & Princess Dance Party. Sofia and Jake will be there - come join them for the fun!



DANCE CLASS: RUMBA

Fathoms, Deck 3, Forward - 5:15 pm
Join our professional dance instructors as they teach you how to Rumba.

MEGA RAFFLE JACKPOT BINGO

Bingo Pre-Sales start at 7:30 pm
Fathoms, Deck 3, Forward - 7:45 pm
Join your Cruise Staff for family Bingo fun! Four cash prize games and great raffle prize packs to be won. Don't miss out on the fun! Pre-Sales start 15 minutes prior to game.



DISNEY TUNES TRIVIA

Promenade Lounge, Deck 3, Aft - 7:45 pm
Determine just how well you know your Disney Tunes with your Cruise Staff.

GAME SHOW: THE WHEEL

D Lounge, Deck 4, Midship - 10:00 pm
A special version of this popular TV game show.



FAMILY SUPERSTAR KARAOKE

D Lounge, Deck 4, Midship - 10:45 pm
Join your Cruise Staff in D Lounge tonight and sing along to your favorite song - fun for everyone.

YOUTH ACTIVITIES HIGHLIGHTS

DINE & PLAY

As a convenience for families dining at 8:30 pm, our Youth Activities Counselors will be available at 9:30 pm at the entrance of Lumiere's, Carioca's and Animator's Palate to bring registered children to join the fun in Disney's Oceaneer Club and Disney's Oceaneer Lab.



Deck 5, Aft (7-5864) 8:00 am - 11:00 pm

Infants and Toddlers can enjoy toys and activities at It's a small world nursery. Reservations are first come, first served so please stop by!



Deck 5, Midship (7-1439) 10:00 am - 11:00 pm
(3-12 years old)

ALADDIN'S FUN ADVENTURES

2:15 pm

Come join us as we go on a fun-filled Arabian adventure, discover a flying carpet and find the hidden Genie.

CAMP OUT

4:15 pm

You will enjoy a camp fire night out under the stars that is filled with games, adventures and lots of crazy surprises.



Deck 5, Midship (7-1445) 8:00 am - 12:00 am
(3-12 years old)

ANYONE CAN COOK

11:15 am

Anyone can cook as we work together to create some of our favorite treats.

PLAYMATION

2:30 pm

The Avengers Need You: The battle begins October 4, but recruits can reserve their gear onboard today!



Deck 2, Midship (7-5816) 11:00 am - 1:00 am
(11-14 years old)

VILLAINS

6:30 pm

A game of Whodunnit! You try to crack the case and find the criminals.

CROWNING OF THE COUCH POTATO

11:00 pm

Do you think you know your movies, TV and commercials? Well it's time to test your knowledge on all the recent releases.



Deck 10, Midship (7-18517) 12:00 pm - 2:00 am
(14-17 years old)

SPORTS DECK FUN

3:00 pm

Take over the Sports Deck with some fun and friendly competition.

PAJAMARAMA MOVIE NIGHT

12:00 am

Put your PJs on and come and join us for a movie.

BUENA VISTA THEATRE

Deck 5, Aft
Today's Movies

OC Open Captioning



8:30 am
Duration:
1 hr 52 mins
Rating: PG

DOLBY 3D

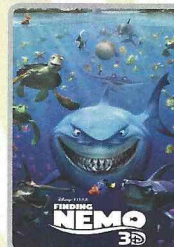

10:45 am
Duration:
1 hr 40 mins
Rating: G

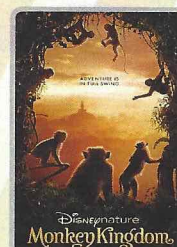

1:00 pm
Duration:
1 hr 21 mins
Rating: G



2:45 pm
Duration: 2 hrs 22 mins
Rating: PG-13



5:30 pm (OC) & 8:00 pm
Duration: 2 hrs 9 mins
Rating: PG



10:30 pm
Duration: 2 hrs 10 mins
Rating: PG



FAMILY DANCE PARTY

Club New Year's Eve, you won't want to miss this journey of musical genres in history and performances by some of your favorite Cruise Staff. Bring your family and help us count down to a brand new year!

**D Lounge,
Deck 4, Midship,
7:45 pm**



ADULT EXCLUSIVE OPEN HOUSE

**Marvel
Avengers Academy**
Adults assemble!
Join Nick Fury and
S.H.I.E.L.D Agents at
Disney's Oceaneer Club
and train to be the next
generation of super heroes.

**Disney's Oceaneer Club (18+),
Deck 5, Midship,
11:00 pm**

YOUTH ACTIVITIES OPEN HOUSE

Open House is an opportunity for all to come and participate in a variety of exciting activities and free time in the Oceaneer Club, Oceaneer Lab, it's a small world nursery, Vibe and Edge throughout the cruise. During these times secured programming will still be offered in the other venue for those looking to check their children into care.

Edge: 11:00 am - 12:00 pm & 7:30 pm - 9:00 pm

Vibe: 12:00 pm - 1:00 pm & 6:00 pm - 7:30 pm

Disney's Oceaneer Club: 10:00 am - 2:00 pm

Disney's Oceaneer Lab: 2:00 pm - 5:00 pm

MORE TO ENJOY WHILE ONBOARD



ALASKA AWAITS

Take your family on an Alaskan adventure they'll never forget! Sail through magnificent fjords fed by glaciers. Discover untamed nature and walk in the footsteps of prospectors. Begin your adventure today! Visit the Onboard Sales Desk to learn more about our special onboard booking offer.



DISNEY VACATION CLUB

Visit the Disney Vacation Club information desk and ask us about show times where you will learn how to turn every vacation into the vacation of a lifetime.



PORT & SHOPPING INFORMATION

Remember to take your Port Shopping Map ashore with you for the best buys in wonderful Copenhagen! Do not miss the 18k gold train in the window of Halberstadt, pictured on the back of your map. Tune into Channel 26-6 for updated Port Shopping information.



Deck 9, Forward - Phone : 7-1465

SPA-TOPIA SPECIAL

Hot Stones Back, Neck and Shoulder Massage
Hydrating Facial, Pressure Point Foot & Ankle Massage
or Scalp Massage, Full Body Exfoliation.

75 Minutes for only \$135



Anna & Elsa's BOUTIQUE

At Anna & Elsa's Boutique,
your dreams of snow in
summer can come true, with
the Disney Frozen Package.

Deck 10, Midship



LIFESTYLE PORTRAITS

The most popular family portraiture on board.
We capture your personality with fun and excitement.

Lobby Atrium, Deck 3, Midship

5:30 pm - 6:15 pm,

7:15 pm - 8:30 pm

9:30 pm - 10:15 pm.

**Please note that photos are available for viewing on our interactive photo kiosks approximately five hours after being taken and are only available for purchase during this cruise.*

Connect @ Sea

We are now offering a NEW and improved Internet service to stay connected on your cruise like no other in the industry! Internet packages range from \$0.25 per MB - \$89.00 (1000 MB package). For more information contact your Connect@Sea Expert or Guest Services onboard. Possible service interruptions due to area configuration.

CURRENCY EXCHANGE

Euros will be available for exchange at Guest Services, Deck 3, Midship, 24 hrs a day. Not all currencies will be exchanged onboard, so please check with Guest Services for further information.

EARLY FLIGHT INFORMATION

Should you have a flight out of the London Heathrow or London Gatwick airports prior to 4:30 pm on debarkation morning kindly bring your airline tickets to Guest Services on Deck 3, Midship for additional information and assistance.

TRANSPORTATION INFORMATION

Should you wish to purchase transportation to the London Gatwick or London Heathrow airports, kindly proceed to Guest Services on Deck 3, Midship 72 hours prior to disembarkation for further assistance.



During the Royal Copenhagen Port Adventure, explore 1,000 years of Royal Danish history, with a visit to the two most important castles in Copenhagen. Visit the stately neo-baroque Christiansborg Palace, the only building in the world to be the seat of all 3 supreme powers of a nation: executive, legislative and judicial. Also at the Rosenborg Castle visit the Royal Treasury which displays countless royal treasures including the Danish crown jewels and regalia that gleam with gold, diamonds and precious stones.

Port Adventures Desk, Deck 3, Midship

SHOPPING

HELPFUL SHOPPING TIP

Don't have time to drop off your souvenirs at your stateroom before dinner or a show? For your convenience, Disney Cruise Line merchandise locations can hold your purchased items for up to 24 hours while you enjoy the other Disney Cruise Line experiences you don't want to miss out on. Mickey's Mainsail and White Caps, Deck 4, Forward.

ROMERO BRITTO ART AT THE VISTA GALLERY

Stop by the Vista Gallery to view original artwork by popular artists such as Romero Britto. Britto's whimsical and colorful pieces feature some of your favorite Disney characters in a style that only Britto can create. Deck 4, Midship.

THE RUSSIAN BAZAAR

Head to Sea Treasures, Deck 3, Forward, where you'll discover a variety of Russian gifts and souvenirs such as amber jewelry and the finest Russian lacquered miniatures that are still made to the meticulous standards of the grand masters.

THE DISNEY PARKS COLLECTION BY PANDORA JEWELRY

The Disney Parks Collection by PANDORA Jewelry features hand-finished .925 sterling silver and 14K gold charms inspired by some of Disney's most beloved characters. Visit White Caps on Deck 4, Forward, where you'll find a specially designed sterling silver charm featuring a Disney Cruise Line ship.

DISNEY PIXAR INSIDE OUT MERCHANDISE

Don't you fear! Get happy with the variety of merchandise in Mickey's Mainsail featuring your favorite characters from Disney-Pixar Inside Out. Deck 4, Forward.

Due to port regulations, when the ship is docked, the stores will remain closed.

IMPORTANT INFORMATION

Security Notice

All Guests (including Children) who wish to disembark or embark the ship are required to present their Key to the World card at the gangway. A photo ID is also required for those Guests who are 18 years of age or older. Guests under the age of 18 are required to have a parent, guardian or other responsible adult sign an authorization form at the Guest Service Desk if they wish to go ashore unaccompanied or with any adult from another stateroom.

Sunscreen/Insect Repellent Advisory

Use sunscreen first and protect against mosquito bites and related illnesses by applying insect repellent on top of sunscreen when going ashore. Insect repellent is available for purchase in White Caps.

Verandah Safety

Please do not leave any combustible materials on your balcony when not present in your stateroom for safety reasons.

Inclement Weather

For the safety of all Guests, outdoor events may be changed due to unforeseen weather conditions.

Corridor Quiet Hours

As a courtesy to all our Guests, please recognize quiet hallway hours from 10:00 p.m. til 8:00 a.m.

Environmental Message

With Disney's commitment to the Environment please refrain from throwing anything over the Ship's side. Thank you.

No Reserved Seats Policy

As a courtesy to all Guests we kindly advise that the saving of seats is not permitted in the Walt Disney Theatre, and the saving of the sun loungers is not permitted on Deck 9 and 10. Items left unattended will be returned to lost and found at Guest Services, Deck 3, Midship.

Sunbathing

Topless sunbathing is not allowed. Swimsuit tops must be worn at all times. Thong-style bottoms are not permitted.

Smoking

For the comfort of our guests, the following areas are designated as smoking areas:

- Deck 10 Forward, Starboard Side
- Deck 9, Forward, Starboard Side at Quiet Cove
- Deck 4, Starboard Side from 6:00 p.m. to 6:00 a.m. only (all of Deck 4 is non-smoking from 6:00 a.m. to 6:00 p.m.)

Smoking is prohibited inside all guest staterooms and on stateroom verandahs. Guests found smoking in their staterooms or on their verandahs will be charged a \$250 stateroom recovery fee.

Walt Disney Theatre

Theatrical performances may use artificial fog, strobe lights, pyrotechnics and other special effects. For the safety of our performers and the comfort of those around you, the use of any photography or video recording device or any electronic equipment is prohibited.

Cold and Flu Reminder

Please wash hands frequently and thoroughly, particularly before meals. Contact the Health Center by dialing 7-1923, should anyone in your party become ill.

Morning	8:30	8:45	9:00	9:15	9:30	9:45	10:00	10:15	10:30	10:45	11:00	11:15	11:30	11:45	12:00	12:15	12:30	12:45	1:00	1:15	1:30					
FUNNEL VISION	Alice in Wonderland (PG) - (No Audio) Funnel Vision						The Aristocats (G) - (No Audio) Funnel Vision						Pixar Short Films (G) - (No Audio) Funnel Vision						Fantasia 2000 (G) - (No Audio) Funnel Vision							
BUENA VISTA THEATRE	Cinderella (2015) (PG) Open Captioning Duration: 1 Hour 52 Minutes												Finding Nemo (G) Duration: 1 Hour 40 Minutes						Monkey Kingdom (G) Duration: 1 Hour 21 Minutes							
CHARACTERS																										
FUN FOR ALL AGES							Mickey's Puzzle Playtime Disney's Oceaneer Club			Become Iron Man! Disney's Oceaneer Club			Youth Activities Open House Vibe				Who Am I? Promenade Lounge									
ADULTS	Friends of Bill W. Keys																									
VIBE 14-17 YEARS OLD													Youth Activities Open House				Wii Challenge									
EDGE 11-14 YEARS OLD													Youth Activities Open House				Scattergories									
OCEANEER LAB 3-12 YEARS OLD	Parachute Games						Scavenger Hunt						Anyone Can Cook				Lunch									
OCEANEER CLUB 3-12 YEARS OLD	Youth Activities Open House												Mickey's Puzzle Playtime				Become Iron Man!				Craft Corner					

Symbol for activities that will be repeated during the cruise



Afternoon	1:45	2:00	2:15	2:30	2:45	3:00	3:15	3:30	3:45	4:00	4:15	4:30	4:45	5:00	5:15	5:30	5:45	6:00	6:15	6:30	6:45			
FUNNEL VISION	Ratatouille (G) - (No Audio) Funnel Vision						Lilo & Stitch (PG) - (No Audio) Funnel Vision						Up (PG) Funnel Vision											
BUENA VISTA THEATRE	Avengers: Age of Ultron (PG-13) Duration: 2 Hours 22 Minutes												McFarland, USA (PG) Open Captioning Duration: 2 Hours 9 Minutes											
CHARACTERS							Minnie Lobby Atrium (P)						Mickey Lobby Atrium (P)											
FUN FOR ALL AGES	Xbox® Challenge Promenade Lounge			Giant Jenga Promenade Lounge			Crafts: Animal Masks Promenade Lounge			 D Lounge			Dance Class: Rumba D Lounge			Goofy DK4 Mid (S)			Featuring HECTOR IS MAGIC! Walt Disney Theatre					
ADULTS	Playmation Disney's Oceaneer Lab						Super Sloppy Science Disney's Oceaneer Lab						Live Music with Encore Duo Promenade Lounge						Joe Creamer Live Keys					
VIBE 14-17 YEARS OLD	Scavenger Hunt						Sports Deck Fun						Ninja						Youth Activities Open House					
EDGE 11-14 YEARS OLD	Brain Teasers						Scavenger Hunt						Sports Deck Fun						Game Challenge			Villains		
OCEANEER LAB 3-12 YEARS OLD	Youth Activities Open House												Wii Challenge						Dinner					
OCEANEER CLUB 3-12 YEARS OLD	Aladdin's Fun Adventures						Huey, Dewey and Louie						Camp Out						Relay Games					

Fold along the dotted lines and take me with you so you don't miss any of the fun!

Evening	7:00	7:15	7:30	7:45	8:00	8:15	8:30	8:45	9:00	9:15	9:30	9:45	10:00	10:15	10:30	10:45	11:00	11:15	11:30	11:45	12:00									
FUNNEL VISION	D2: The Mighty Ducks (PG) Funnel Vision												Race to Witch Mountain (PG) Funnel Vision																	
BUENA VISTA THEATRE	McFarland, USA (PG) Duration: 2 Hours 9 Minutes												Tomorrowland (PG) Duration: 2 Hours 10 Minutes																	
CHARACTERS	Minnie Lobby Atrium (P)			Mickey Lobby Atrium (P)			Minnie Lobby Atrium (P)			Mickey Lobby Atrium (P)			Daisy DK4 Mid (S)			Goofy DK4 Mid (S)			Daisy DK4 Mid (S)			Goofy DK4 Mid (S)								
FUN FOR ALL AGES	Bingo Pre-Sales Fathoms			Mega Raffle Jackpot Bingo Fathoms			Featuring HECTOR IS MAGIC! Walt Disney Theatre			Family Dance Party D Lounge			Game Show: The Wheel D Lounge			 D Lounge			Live Music with Encore Duo Promenade Lounge			Live Music with Encore Duo Promenade Lounge								
ADULTS	Live Irish Music with Girsas O'Gills Pub			70's Music Trivia O'Gills Pub			Live Irish Music O'Gills Pub			Live Piano With Joe Creamer Keys			Ballroom Dancing Fathoms			Club 18*21 Fathoms			 Fathoms			DJ Matt Fathoms			Marvel Avengers Academy Disney's Oceaneer Club			Live Irish Music O'Gills Pub		
VIBE 14-17 YEARS OLD	Open House			Smoothie Hour			Pump It Up			Team Trivia O'Gills Pub			Trivia Time			Gotcha Registration														
EDGE 11-14 YEARS OLD	Villains			Youth Activities Open House						4 Square Competition						Crowning of the Couch Potato														
OCEANEER LAB 3-12 YEARS OLD	Magic Show						Capture the Flag						Boys and Girls Chill																	
OCEANEER CLUB 3-12 YEARS OLD	Marvel Avengers Academy						Become Iron Man!						Boys and Girls Chill						Adult Exclusive Open House						Marvel Avengers Academy					

IN THE SPOTLIGHT SERIES
SOLVE IT! SERIES

JUMP UP! SERIES
CREATE & INVENT SERIES
OPEN HOUSE

CLUBHOUSE SERIES
STARBUCK SERIES

BUENA VISTA THEATRE

Deck 5, Aft

Open Captioning DOLBY 3D



8:30 am Duration: 1 hr 52 mins Rating: PG	10:45 am Duration: 1 hr 40 mins Rating: G	1:00 pm Duration: 1 hr 21 mins Rating: G	2:45 pm Duration: 2 hrs 22 mins Rating: PG-13	5:30 pm & 8:00 pm Duration: 2 hrs 9 mins Rating: PG	10:30 pm Duration: 2 hrs 10 mins Rating: PG
---	---	--	---	--	---

Character Appearances

MINNIE MOUSE

Lobby Atrium (P)
5:30 pm, 7:30 pm & 9:45 pm

DAISY DUCK

DK4 Mid (S)
5:45 pm, 7:45 pm
& 10:00 pm

MICKEY MOUSE

Lobby Atrium (P)
6:00 pm, 8:00 pm
& 10:15 pm

GOOFY

DK4 Mid (S)
6:15 pm, 8:15 pm
& 10:30 pm



(P) - Port Side, (S) - Starboard Side

Don't forget your Camera to capture those Magical Moments!
Check here each day for Character appearances.

For detailed Character appearance information, please see the Character Information Board in the Lobby Atrium.

Meet-and-Greets will be advertised for the length of time the line will be open. To avoid disappointment, please meet at start time of appearances.

YOUTH ACTIVITIES THEMED EXPERIENCES

CLUBHOUSE SERIES focuses on movement and features content which appeals to younger children.

JUMP UP! SERIES includes large group games & movement-oriented activities.

IN THE SPOTLIGHT SERIES focuses on children's stage presence with lots of activities and enthusiasm.

STORYBOOK SERIES is designed with a strong connection to the Disney classic stories.

CREATE & INVENT SERIES will have a tactile focus allowing children to create and admire their work.

SOLVE IT! SERIES are less active, but will challenge children with problem/solutions-based activities.

YOUTH ACTIVITIES OPEN HOUSE

Activities for families, adults and children of all ages to enjoy together.

SHIP DIRECTORY

YOUTH ACTIVITIES

DISNEY'S OCEANEER CLUB	DECK 5, MID	10:00 AM - 11:00 PM
DISNEY'S OCEANEER LAB	DECK 5, MID	8:00 AM - 12:00 AM
EDGE	DECK 2, MID	11:00 AM - 1:00 AM
IT'S A SMALL WORLD NURSERY	DECK 5, AFT	8:00 AM - 11:00 PM
VIBE	DECK 10, MID	12:00 PM - 2:00 AM

POOLS

*Children under 12 years of age must have adult supervision in all pools.

AQUADUNK	DECK 10, MID	3:00 PM - 8:00 PM
AQUALAB	DECK 9, AFT	12:00 PM - 8:00 PM
GOOFY'S POOL	DECK 9, MID	12:00 PM - 6:00 PM
		8:00 PM - 10:00 PM
NEPHEWS' SPLASH ZONE	DECK 9, AFT	12:00 PM - 6:00 PM
QUIET COVE POOL (18+)	DECK 9, FWD	8:00 AM - 10:00 PM
TWIST 'N' SPOUT	DECK 9, AFT	3:00 PM - 8:00 PM

Complimentary pool vests are available for children to use in the pools onboard.
They are located on the pool deck.

RECREATION

PORT ADVENTURES DESK	DECK 3, MID	7:30 AM - 10:00 AM
		7:00 PM - 8:30 PM
SENSES FITNESS CENTER (18+)	DECK 9, FWD	6:00 AM - 10:00 PM
WIDE WORLD OF SPORTS DECK	DECK 10, FWD	24 HOURS

GENERAL INFORMATION

BUENA VISTA THEATRE	DECK 5, AFT	SHOWTIMES
DISNEY VACATION CLUB DESK	DECK 4, MID	7:30 PM - 10:30 PM
ONBOARD SALES DESK	DECK 4, MID	7:30 AM - 9:30 AM
		5:00 PM - 6:00 PM
		7:30 PM - 10:00 PM
FUNNEL VISION	DECK 9, MID	SHOWTIMES
GUEST SERVICES	DECK 3, MID	24 HOURS
HAIR BRAIDING	DECK 9, MID	5:00 PM - 9:00 PM
MEDICAL HEALTH CENTER	DECK 1, FWD	9:30 AM - 11:00 AM
		4:30 PM - 7:00 PM
PORT & SHOPPING DESK	DECK 3, MID	7:00 PM - 8:30 PM
PRELUDES	DECK 4, FWD	5:30 PM - 9:00 PM
QUARTER MASTERS (ARCADE)	DECK 9, MID	24 HOURS
SENSES SPA AND SALON	DECK 9, FWD	6:00 AM - 10:00 PM
SHUTTERS PHOTO GALLERY	DECK 4, AFT	5:00 PM - 11:00 PM
WALT DISNEY THEATRE	DECK 4, FWD	SHOWTIMES

SHOPPING

ANNA & ELSA'S BOUTIQUE	DECK 10, MID	2:00 PM - 9:00 PM
MICKEY'S MAINSAIL	DECK 4, FWD	6:00 PM - 11:00 PM
QUACKS	DECK 9, MID	
SEA TREASURES	DECK 3, FWD	6:00 PM - 11:00 PM
VISTA GALLERY	DECK 4, MID	8:30 PM - 10:30 PM
WHITE CAPS	DECK 4, FWD	6:00 PM - 11:00 PM

IMPORTANT NUMBERS

Fire/Security: 7-3001
Medical EMERGENCY: 7-3000
Health Center: 7-1923

DINNER MENU

Animator's Palate : Pacific Rim Cuisine
Carioca's : South American Cuisine
Lumiere's : French Cuisine

DRINK OF THE DAY

Beer Breezer (Alcoholic)
Coco Bali (Non-Alcoholic)

WEATHER FORECAST

Today: Partly Sunny
High: 62°F/17°C
Tomorrow: Partly Cloudy
High: 66°F/19°C

Evening Attire: Cruise Casual

DINING & LOUNGES

BREAKFAST

CABANAS	DECK 9, AFT	7:00 AM - 11:00 AM
DAISY'S DE LITES	DECK 9, AFT	6:30 AM - 8:45 AM
LUMIERE'S (À-LA CARTE)	DECK 3, MID	7:30 AM - 9:00 AM

LUNCH

CABANAS	DECK 9, AFT	11:45 AM - 2:00 PM
DAISY'S DE LITES	DECK 9, AFT	11:00 AM - 6:00 PM
LUMIERE'S	DECK 3, MID	12:00 PM - 1:30 PM
PETE'S BOILER BITES	DECK 9, AFT	11:00 AM - 6:00 PM
PINOCCHIO'S PIZZERIA	DECK 9, MID	11:00 AM - 6:00 PM

DINNER

ANIMATOR'S PALATE	DECK 4, AFT	6:00 PM & 8:30 PM
CABANAS TABLE SERVICE	DECK 9, AFT	6:30 PM - 8:30 PM
CARIOCA'S	DECK 3, AFT	6:00 PM & 8:30 PM
LUMIERE'S	DECK 3, MID	6:00 PM & 8:30 PM
PALO (FOR RESERVATIONS CALL 7-8849)	DECK 10, AFT	6:00 PM - 8:30 PM
PETE'S BOILER BITES	DECK 9, AFT	6:00 PM - 10:00 PM

LATE NIGHT SNACKS

O'GILLS PUB	DECK 3, FWD	10:45 PM - 11:30 PM
PINOCCHIO'S PIZZERIA	DECK 9, MID	9:30 PM - 12:00 AM
PROMENADE LOUNGE	DECK 3, AFT	10:45 PM - 11:30 PM

ADDED FEATURES

EYE SCREAM	DECK 9, AFT	11:00 AM - 11:00 PM
BEVERAGE STATION	DECK 9, AFT	24 HOURS
ROOM SERVICE	DIAL 7-4330	24 HOURS

ENTERTAINMENT - LOUNGES - BARS

Adults must be 21 and older to consume alcoholic beverages.

AFTER HOURS	DECK 3, FWD	(AFTER 9:00 PM. ADULTS ONLY)
COVE CAFE (18+)	DECK 9, MID	6:30 AM - 12:00 AM
D LOUNGE	DECK 4, MID	SHOWTIMES
FATHOMS (18+)	DECK 3, FWD	7:00 PM - 2:00 AM
FROZONE TREATS	DECK 9, AFT	1:00 PM - 6:00 PM
INTERNET CAFE	DECK 3, AFT	24 HOURS
KEYS (18+)	DECK 3, FWD	6:30 PM - 12:30 AM
O'GILLS PUB (18+)	DECK 3, FWD	3:00 PM - 12:30 AM
PINOCCHIO'S PIZZERIA	DECK 9, MID	11:00 AM - 12:00 AM
PRELUDES	DECK 4, FWD	5:30 PM - 9:00 PM
PROMENADE LOUNGE	DECK 3, AFT	8:00 AM - 12:00 AM
SIGNALS (18+)	DECK 9, FWD	11:00 AM - 10:00 PM

Public Health Advisory: Consuming raw or undercooked meats, poultry, seafood, shellfish, or eggs may increase your risk for foodborne illness, especially if you have certain medical condition.

All Aboard: 4:45 pm

Ship's Agent In Copenhagen

ANDERS NODSKOV PEDERSEN
TR Shipping Denmark ApS
Southamptongade 2, 1st Floor, DK-2150 Nordhavn, Copenhagen Denmark
T: +45 70 20 62 10; Mobile: +45 70 20 62 15