

PERSONAL NAVIGATOR



Sunrise: 5:00 am Sunset: 9:31 pm
 Evening Attire: Cruise Casual
 All Ashore: 9:00 am

Today: Partly Sunny High: 64°F/18°C
 Tomorrow: Partly Sunny High: 62°F/17°C

FRIDAY, JULY 24, 2015

COPENHAGEN, DENMARK



THE MICHAEL HARRISON SHOW



WALT DISNEY THEATRE
 Deck 4, Forward
 6:30 pm & 8:45 pm

As a courtesy to all Guests, we kindly advise that the saving of seats is **not** permitted in the Walt Disney Theatre.

Assistance is available at the entrance to the Walt Disney Theatre 30 minutes prior to show time.

Welcome to Copenhagen

The Livable City

Denmark's charming capital city is a metropolis, but one with a human face. In fact, the residents of Copenhagen have been voted the happiest people in the world, and for good reason. The medieval city and its old, cobbled streets provide an evocative backdrop for a thriving cultural scene, evident through its art galleries, museums, music and theatres.

Copenhagen is one of Europe's oldest capitals, inhabited for the past 6000 years, and the Danish monarchy is the oldest in the world. Despite conflict, power struggles and outright wars, Copenhagen continued to grow and prosper and became the capital of the Danish Kingdom in the 13th century.

Today, Copenhagen is a grand and vibrant city of the Baltic, full of landmarks from centuries of eventful history, side by side with modern architecture and thoughtful urban planning. You never have to walk far to find a splendid royal palace or one of the countless edifices of royal houses of the past. Here you'll find Europe's longest city pedestrian street, Strøget, winding its way through the inner city, with shops full of world-class Danish design and fashion.

Discover the idyllic setting for one of the world's most environmentally friendly cities and discover Scandinavia at its best.



Disney Cruise Line

PORT ADVENTURES

Check your port adventures tickets for your tour meeting time and location. Stop by the Port Adventures Desk located on Deck 3, Midship for tour availability and information, where our team will be delighted to help you plan your vacation.

DINNER MENU

Animator's Palate : Taste of the Magic
 Carioca's : Taste of the Magic
 Lumiere's : Taste of the Magic

DRINK OF THE DAY

Celebration (Alcoholic)
 Lava Smoothie (Non-Alcoholic)

IMPORTANT NUMBERS

Fire/Security: 7-3001
 Medical Emergency: 7-3000
 Health Center: 7-1923

ADULT ACTIVITY HIGHLIGHTS

SENSES SPA FITNESS CLASSES & SEMINARS

Sunrise Stretch - Senses Spa Fitness Center - 7:00 am
Fab Abs - Senses Spa Fitness Center - 7:30 am
Body Sculpt Boot Camp (Nom. Fee) - Senses Spa Fitness Center - 8:00 am
Acupuncture: Stress, Insomnia and Depression - Senses Spa Fitness Center - 9:30 am
Ultimate Hair Cut Seminar - Senses Spa Fitness Center - 10:30 am
Pamper Party - Senses Spa Fitness Center - 12:00 pm
Complimentary Footprint Analysis - Senses Spa Fitness Center - 4:00 pm
Acupuncture Pain Relief - Senses Spa & Salon - 4:30 pm
Pure Form Pilates - Senses Spa Fitness Center - 5:15 pm



CLUB 18*21: XBOX DISNEY FANTASIA: MUSIC EVOLVED

O'Gills Pub, Deck 3, Forward - 5:15 pm

Introducing a completely new way to play with music! Create your very own version of some of the world's best-known songs or steal the spotlight in head-to-head multiplayer action!

CLUB
18*21

CLUB 18*21: MIXER

Fathoms, Deck 3, Forward - 10:15 pm

Come join fellow cruisers your own age at our exclusive Club 18*21 event.

SPORTS TRIVIA

O'Gills Pub, Deck 3, Forward - 4:30 pm

Join us as we test your knowledge against your fellow Guests at our Sports Trivia.

ULTIMATE DISNEY TRIVIA

O'Gills Pub, Deck 3, Forward - 7:45 pm

Think you know all there is to know about Disney? Come test your knowledge at ultimate Disney trivia for the Adults.

TEAM TRIVIA

O'Gills Pub, Deck 3, Forward - 10:00 pm

Think you have the best team to win? Come and join your Cruise Staff team for this fun team trivia.

VARIETY SHOW: HECTOR IS MAGIC!

Fathoms, Deck 3, Forward - 10:30 pm

Featuring Hector is Magic! in this Adult exclusive modern Magic and Illusion show.

FUN FOR ALL AGES HIGHLIGHTS

CRAFTS: 3D CRAFTS

Promenade Lounge, Deck 3, Aft - 1:00 pm

Join your Cruise Staff and make some 3D crafts.

CRUISIN' FOR TRIVIA

Promenade Lounge, Deck 3, Aft - 2:00 pm

Navigate your way through a round of questions testing your general knowledge.

TODDLER TIME

Promenade Lounge, Deck 3, Aft - 2:30 pm

Join us for some fun activities that your toddler is sure to enjoy.

YOUTH ACTIVITIES OPEN HOUSE: STORY TIME WITH BELLE

Disney's Oceaneer Club, Deck 5, Midship - 3:00 pm

Come to the Oceaneer Club and listen to one of your favorite Disney stories: Beauty & the Beast!

GAME SHOW: THE WHEEL

Promenade Lounge, Deck 3, Aft - 4:15 pm

A special version of this popular TV game show.

JEWISH SABBATH

Cabanas, Deck 9, Aft - 5:15 pm

A quiet space is reserved for those wishing to conduct their own service.

BALLROOM DANCING

Fathoms, Deck 3, Forward - 5:15 pm

The dance floor is open for those wanting to enjoy an elegant evening of ballroom dancing.

GENERATION GAME

Fathoms, Deck 3, Forward - 7:45 pm

Join your Cruise Staff team for our kids vs. adults game show featuring a series of challenges and tasks. Who will be the champion in our battle of the generations?

D TUNES FAM JAM

D Lounge, Deck 4, Midship - 9:45 pm

Tune in and rock with us at this family dance party! Spread the word, there will be cool music, new dances, contests and a chance to win great prizes.



GAME SHOW: THE FEUD

Promenade Lounge, Deck 3, Aft - 10:30 pm

"Survey Says" you'll have a fantastic time with our version of a classic game.



FAMILY SUPERSTAR KARAOKE

D Lounge, Deck 4, Midship - 10:30 pm

Join your Cruise Staff in D Lounge tonight and sing along to your favorite song - fun for everyone.

SAFETY ASHORE INFORMATION

While you will find many great experiences ashore, please remain vigilant about your personal safety and the safety of your belongings. As in any large urban tourist destination, you'll want to take some basic precautions to make the most of your time ashore.

- Be aware of your surroundings at all times. Avoid short cuts, narrow alleys and poorly lit streets.
- Avoid wandering from the main shopping and tourist areas into unfamiliar territory. If venturing out independently, have a plan, use only licensed taxi operators.
- Identity/Credit Card theft can occur anywhere. Please remain vigilant in monitoring the safe keeping of your personal information.
- Leave valuables in your room safe and avoid carrying large amounts of cash. Exercise caution when using ATMs. Cameras and handbags should be carried close to your body or concealed out of sight.
- Leave air transportation tickets and other travel documents in your room safe. When going ashore, each adult is required to carry a Driver's license, passport or other government-issued photo ID. Note: Some ports may require guests to carry passports ashore.
- Most crimes are easier to commit in dark unlit areas. When going ashore at night, please be extra vigilant about your personal safety.

YOUTH ACTIVITIES HIGHLIGHTS

DINE & PLAY

As a convenience for families dining at 8:30 pm, our Youth Activities Counselors will be available at 9:30 pm at the entrance of Lumiere's, Carioca's and Animator's Palate to bring registered children to join the fun in Disney's Oceaneer Club and Disney's Oceaneer Lab.



Deck 5, Aft (7-5864)

8:30 am - 11:00 pm

Infants and Toddlers can enjoy toys and activities at It's a small world nursery. Reservations are first come, first served so please stop by!



Deck 5, Midship (7-1439)
(3-12 years old)

8:30 am - 10:00 pm

ALOHA LUAU

7:30 pm

It's party time, Hawaiian style! Come join us for a Luau experience and learn how to dance like Lilo & Stitch.

CARNIVAL EXTRAVAGANZA

8:45 pm

Come and join us for a circus in Youth Activities.



Deck 5, Midship (7-1445)
(3-12 years old)

11:00 am - 12:00 am

MONSTROPOLIS MOST WANTED

4:30 pm

Have fun while you look for clues, play puzzle games, and find out which monster stole the children's door.

SUPER SLOPPY SCIENCE

7:30 pm

Join Professor Make-O-Mess in some of the most extreme experiments you will ever see in the world of Super Sloppy Science!



Deck 2, Midship (7-5816)
(11-14 years old)

11:30 am - 12:00 am

ANYONE CAN COOK: CUPCAKES

4:15 pm

Anyone can cook as we work together to create some of our favorite treats. From our galley to yours; join our chef as they show you how to create cupcakes!

PLAYMATION

5:00 pm

The Avengers Need You: The battle begins October 4, but recruits can reserve their gear onboard today!



Deck 10, Midship (7- 18517)
(14-17 years old)

12:00 pm - 1:00 am

SCAVENGER HUNT

3:00 pm

A little friendly competition exploring the ship; see if you can solve the clues and finish first.

BRING IT!

12:00 am

How much do you think you know? Test your knowledge in this Music Challenge, where you will be pitted head to head.

BUENA VISTA THEATRE

Deck 5, Aft
Today's Movies

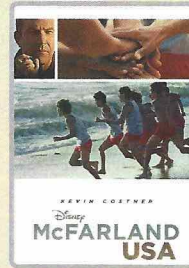

11:15 am & 10:45 pm
Duration: 2 hrs 9 mins
Rating: PG



1:45 pm
Duration: 1 hr 21 mins
Rating: PG

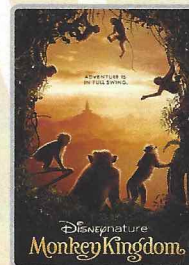

3:30 pm
Duration: 1 hr 21 mins
Rating: G



5:15 pm & 8:00 pm
Duration: 2 hrs 22 mins
Rating: PG-13



FAMILY DANCE PARTY

Come see what Donald and his friends are up to this time. Bring the family out to this interactive dance party featuring fun Latin music! Your family will learn to Salsa, Merengue and just have a Latin good time!

D Lounge,
Deck 4, Midship,
7:45 pm



ADULT VARIETY ACT

Featuring
Hector Is Magic!
as he entertains you in this
adult exclusive show.

Fathoms (18+),
Deck 3, Forward
10:30 pm

YOUTH ACTIVITIES OPEN HOUSE

Open House is an opportunity for all to come and participate in a variety of exciting activities and free time in the Oceaneer Club, Oceaneer Lab, it's a small world nursery, Vibe and Edge throughout the cruise. During these times secured programming will still be offered in the other venue for those looking to check their children into care.

Edge: 11:30 am - 12:30 pm & 6:00 pm - 7:30 pm

Vibe: 12:00 pm - 1:00 pm & 7:30 pm - 9:00 pm

Disney's Oceaneer Club: 12:30 pm - 4:30 pm

Disney's Oceaneer Lab: 11:00 am - 12:30 pm

MORE TO ENJOY WHILE ONBOARD



THE BRITISH ISLES & EUROPEAN VARIETY

Disney Cruise Line is now visiting more than 15 European Countries in Summer 2016! For the first time, Disney Magic will be sailing to the British Isles, including visits to Scotland, England, Ireland and France, as well as returning with select sailings to Norway, Iceland and the Mediterranean and the Greek Isles! Visit the Onboard Sales Desk for more information.



DISNEY VACATION CLUB

Visit the Disney Vacation Club information desk and ask us about show times where you will learn how to turn every vacation into the vacation of a lifetime.



PORT & SHOPPING INFORMATION

Remember to take your Port Shopping Map ashore with you for the best buys in wonderful Copenhagen! Do not miss the 18k gold train in the window of Halberstadt, pictured on the back of your map. Tune into Channel 26-6 for updated Port Shopping information.



PAMPER PACKAGE

*50 minute Full Body Massage *Foot and Ankle Massage
*Indian Scalp Massage *25 Minute Booster Facial
Only \$149

Deck 9, Forward - Phone : 7-1465

Anna & Elsa's
BOUTIQUE

At Anna & Elsa's Boutique, your dreams of snow in summer can come true, with the Disney Frozen Package.

Deck 10, Midship



GET THE PICTURE!

Order a Get the Picture! photo disc and share your vacation memories digitally! No need to decide which photos to take home now, select your photos from the comfort of your home. Print, send and share your photos easily! Hurry, as supplies are limited.

**Terms and conditions apply. Photos captured on your vacation are only available for purchase during this cruise.*

Connect @ Sea

We are now offering a NEW and improved Internet service to stay connected on your cruise like no other in the industry! Internet packages range from \$0.25 per MB - \$89.00 (1000 MB package). For more information contact your Connect@Sea Expert or Guest Services onboard. Possible service interruptions due to area configuration.

CURRENCY EXCHANGE

Euros will be available for exchange at Guest Services, Deck 3, Midship, 24 hrs a day. Not all currencies will be exchanged onboard, so please check with Guest Services for further information.

TRANSPORTATION INFORMATION

Should you wish to purchase transportation to the London Gatwick or London Heathrow airports, kindly proceed to Guest Services on Deck 3, Midship 72 hours prior to disembarkation for further assistance.

EARLY FLIGHT INFORMATION

Should you have a flight out of the London Heathrow or London Gatwick airports prior to 4:30 pm on debarkation morning kindly bring your airline tickets to Guest Services on Deck 3, Midship for additional information and assistance.

CASH DECLARATION NOTICE

Guests going ashore in port with over 10,000 Euros (or cash equivalent in any other currency), are required to declare it to Customs upon arrival, or risk having it confiscated if stopped by local authorities.

ALASKA AWAITS

Take your family on an Alaskan adventure they'll never forget! Sail through magnificent fjords fed by glaciers. Discover untamed nature and walk in the footsteps of prospectors.

STAR WARS™ DAY AT SEA

Get ready for a vacation that's out of this world! Disney Cruise Line is introducing Star Wars™ Day at Sea. Sail during January - April 2016 aboard the Disney Fantasy. One Epic Day. Eight Select Sailings.

EASTERN, WESTERN & SOUTHERN CARIBBEAN

Disney Cruise Line offers a variety of 7-night sailings to exotic ports in the Eastern or Western Caribbean; including our new Eastern Caribbean port Tortola, in the British Virgin Islands. Or visit beautiful Martinique on our four limited-time Southern Caribbean sailings aboard the Disney Wonder, back by popular demand!



During the Royal Copenhagen Port Adventure, explore 1,000 years of Royal Danish history, with a visit to the two most important castles in Copenhagen. Visit the stately neo-baroque Christiansborg Palace, the only building in the world to be the seat of all 3 supreme powers of a nation: executive, legislative and judicial. Also at the Rosenborg Castle visit the Royal Treasury which displays countless royal treasures including the Danish crown jewels and regalia that gleam with gold, diamonds and precious stones.

Port Adventures Desk, Deck 3, Midship

SHOPPING

SHOP HOURS NOTICE

Due to our overnight stay in today's port, our merchandise shops will not be opening today. Port regulation states that we may not be open while in port. We will reopen tomorrow evening. We apologize for any inconvenience. Please check your Personal Navigator for future merchandise announcements.

Due to port regulations, when the ship is docked, the stores will remain closed.

IMPORTANT INFORMATION

Security Notice

All Guests (including Children) who wish to disembark or embark the ship are required to present their Key to the World card at the gangway. A photo ID is also required for those Guests who are 18 years of age or older. Guests under the age of 18 are required to have a parent, guardian or other responsible adult sign an authorization form at the Guest Service Desk if they wish to go ashore unaccompanied or with any adult from another stateroom.

Sunscreen/Insect Repellent Advisory

Use sunscreen first and protect against mosquito bites and related illnesses by applying insect repellent on top of sunscreen when going ashore. Insect repellent is available for purchase in White Caps.

Verandah Safety

Please do not leave any combustible materials on your balcony when not present in your stateroom for safety reasons.

Inclement Weather

For the safety of all Guests, outdoor events may be changed due to unforeseen weather conditions.

Corridor Quiet Hours

As a courtesy to all our Guests, please recognize quiet hallway hours from 10:00 p.m. til 8:00 a.m.

Environmental Message

With Disney's commitment to the Environment please refrain from throwing anything over the Ship's side. Thank you.

No Reserved Seats Policy

As a courtesy to all Guests we kindly advise that the saving of seats is not permitted in the Walt Disney Theatre, and the saving of the sun loungers is not permitted on Deck 9 and 10. Items left unattended will be returned to lost and found at Guest Services, Deck 3, Midship.

Sunbathing

Topless sunbathing is not allowed. Swimsuit tops must be worn at all times. Thong-style bottoms are not permitted.

Smoking

For the comfort of our guests, the following areas are designated as smoking areas:

- Deck 10 Forward, Starboard Side
- Deck 9, Forward, Starboard Side at Quiet Cove
- Deck 4, Starboard Side from 6:00 p.m. to 6:00 a.m. only (all of Deck 4 is non-smoking from 6:00 a.m. to 6:00 p.m.)

Smoking is prohibited inside all guest staterooms and on stateroom verandahs. Guests found smoking in their staterooms or on their verandahs will be charged a \$250 stateroom recovery fee.

Walt Disney Theatre

Theatrical performances may use artificial fog, strobe lights, pyrotechnics and other special effects. For the safety of our performers and the comfort of those around you, the use of any photography or video recording device or any electronic equipment is prohibited.

Cold and Flu Reminder

Please wash hands frequently and thoroughly, particularly before meals. Contact the Health Center by dialing 7-1923, should anyone in your party become ill.

Morning	8:30	8:45	9:00	9:15	9:30	9:45	10:00	10:15	10:30	10:45	11:00	11:15	11:30	11:45	12:00	12:15	12:30	12:45	1:00	1:15	1:30	
FUNNEL VISION	A Bug's Life (G) - (No Audio) Funnel Vision							Tarzan (G) - (No Audio) Funnel Vision							Snow White and the Seven Dwarfs (G) - (No Audio) Funnel Vision							
BUENA VISTA THEATRE												McFarland, USA (PG) Duration: 2 Hours 9 Minutes										
CHARACTERS																						
FUN FOR ALL AGES	Walk A Mile Preludes					Play-Doh Fun 🎨 Disney's Oceaneer Lab					Youth Activities Open House 🎮 Vibe					Crafts: 3D Crafts Promenade Lounge						
											Youth Activities Open House 🎮 Edge					Become Iron Man! 🦱 Disney's Oceaneer Club						
ADULTS	Friends of Bill W. Animator's Palate		Acupuncture Seminar Senses Spa Fitness Center					Ultimate Hair Cut Seminar Senses Spa Fitness Center					Pamper Party Senses Spa Fitness Center									
VIBE 14-17 YEARS OLD																Youth Activities Open House 🎮					Video Game Challenge	
EDGE 11-14 YEARS OLD											Youth Activities Open House 🎮					Chillin' in Edge						
OCEANEER LAB 3-12 YEARS OLD											Youth Activities Open House 🎮					Lunch						
OCEANEER CLUB 3-12 YEARS OLD	Cartoon Time			Heffalump Hunting 🐼			Elephant Soccer			Memory Wall 🧠			Relay Games 🏃			Youth Activities Open House 🎮						
																			Become Iron Man! 🦱			

Afternoon	1:45	2:00	2:15	2:30	2:45	3:00	3:15	3:30	3:45	4:00	4:15	4:30	4:45	5:00	5:15	5:30	5:45	6:00	6:15	6:30	6:45		
FUNNEL VISION	The Hunchback of Notre Dame (G) - (No Audio) Funnel Vision							WALL-E (G) - (No Audio) Funnel Vision							Wreck-It Ralph (PG) - (No Audio) Funnel Vision								
BUENA VISTA THEATRE	Alexander... Very Bad Day (PG) Duration: 1 Hour 21 Minutes							Monkey Kingdom (G) Duration: 1 Hour 21 Minutes							Avengers: Age of Ultron (PG-13) Duration: 2 Hours 22 Minutes								
CHARACTERS						Donald, Daisy DK4 Mid (S)		Chip & Dale DK4 Mid (S)		Goofy & Pluto Lobby Atrium (P)		Mickey & Minnie Lobby Atrium (P)											
FUN FOR ALL AGES	Cruisin' for Trivia Promenade Lounge			Wii Challenge O'Gills Pub		Toddler Time Promenade Lounge		Crafts: Origami Flowers Promenade Lounge		Game Show: The Wheel Promenade Lounge		Toddler Time: Disney Disco D Lounge		Ballroom Dancing Fathoms		Jewish Sabbath Cabanas		Live Music with Encore Duo Promenade Lounge		Featuring the Comedy and Ventriloquism of MICHAEL HARRISON Walt Disney Theatre			
	Dress Up Fun 🎭 Disney's Oceaneer Club			Story Time with Belle 📖 Disney's Oceaneer Club		Craft Corner 🎨 Disney's Oceaneer Club																	
ADULTS						Sports Trivia O'Gills Pub					Club 18*21: Xbox® Disney Fantasia: Music Evolved O'Gills Pub												
VIBE 14-17 YEARS OLD	Playmation					Scavenger Hunt					Shuffleboard					Scattergories					Smoothie Hour		
EDGE 11-14 YEARS OLD	Brain Teasers					Wii Challenge					Anyone Can Cook: Cupcakes					Playmation					Youth Activities Open House 🎮		
OCEANEER LAB 3-12 YEARS OLD	GAGA Ball 🏀					Craft Corner 🎨					Monstropolis Most Wanted 🐼												
OCEANEER CLUB 3-12 YEARS OLD	Youth Activities Open House 🎮																				Dinner		
	Dress Up Fun 🎭			Story Time with Belle 📖			Craft Corner 🎨			Parachute Games 🏃													

Evening	7:00	7:15	7:30	7:45	8:00	8:15	8:30	8:45	9:00	9:15	9:30	9:45	10:00	10:15	10:30	10:45	11:00	11:15	11:30	11:45	12:00	
FUNNEL VISION	Brother Bear (G) - (No Audio) Funnel Vision							The Mighty Ducks (PG) - (No Audio) Funnel Vision														
BUENA VISTA THEATRE	Avengers: Age of Ultron (PG-13) Duration: 2 Hours 22 Minutes											McFarland, USA (PG) Duration: 2 Hours 9 Minutes										
CHARACTERS	Daisy DK4 Mid (S)		Chip & Dale DK4 Mid (S)		Goofy & Pluto Lobby Atrium (P)		Mickey & Minnie Lobby Atrium (P)		Donald, Daisy DK4 Mid (S)		Chip & Dale DK4 Mid (S)		Goofy & Pluto Lobby Atrium (P)		Mickey & Minnie Lobby Atrium (P)							
FUN FOR ALL AGES	Generation Game Fathoms			Featuring the Comedy and Ventriloquism of MICHAEL HARRISON Walt Disney Theatre		Game Show: The Feud Promenade Lounge		Live Music with Encore Duo Promenade Lounge		Family Superstar Karaoke D Lounge		Encore Duo Live Promenade Lounge										
	Live Irish Music with Girsra O'Gills Pub			Ultimate Disney Trivia O'Gills Pub		Live Irish Music O'Gills Pub		DJ Matt Fathoms		Club 18*21 Fathoms		Featuring HECTOR IS MAGIC! Fathoms		Krazy Karaoke followed by Cruise Staff DJ Fathoms		Live Piano With Joe Creamer Keys		Live Irish Music O'Gills Pub				
VIBE 14-17 YEARS OLD	Smoothie Hour			Youth Activities Open House 🎮					Pump It Up					4th Pigs Pasta Palace								
EDGE 11-14 YEARS OLD	Open House 🎮			Game Challenge					Bingo					Gender Wars					Boys and Girls Chill			
OCEANEER LAB 3-12 YEARS OLD	Super Sloppy Science 🧪					Parachute Games					Lights, Camera, Improv! 🎭											
OCEANEER CLUB 3-12 YEARS OLD	Aloha Luau 🌺										Carnival Extravaganza 🎪											

Symbol for activities that will be repeated during the cruise

FOLD

Fold along the dotted lines and take me with you so you don't miss any of the fun!

FOLD

IN THE SPOTLIGHT SERIES

SCAVENGE IT! SERIES

JUMP UP! SERIES

CREATE & INVENT SERIES

OPEN HOUSE

CLUBHOUSE SERIES

STORYBOOK SERIES

FRIDAY, JULY 24, 2015 - COPENHAGEN, DENMARK

BUENA VISTA THEATRE

Deck 5, Aft



11:15 am
& 10:45 pm
Duration:
2 hrs 9 mins
Rating: PG



1:45 pm
Duration:
1 hr 21 mins
Rating: PG



3:30 pm
Duration:
1 hr 21 mins
Rating: G



5:15 pm
& 8:00 pm
Duration:
2 hrs 22 mins
Rating: PG-13

Character Appearances

DONALD & DAISY
DK4 Mid (S)
5:15 pm & 9:45 pm

CHIP & DALE
DK4 Mid (S)
5:45 pm, 8:00 pm & 10:15 pm

GOOFOY & PLUTO
Lobby Atrium (P)
5:30 pm, 7:45 pm & 9:45 pm

MICKEY & MINNIE
Lobby Atrium (P)
6:00 pm, 8:15 pm & 10:15 pm

DAISY DUCK
DK4 Mid (S) - 7:30 pm



(P) - Port Side, (S) - Starboard Side

Don't forget your Camera to capture those Magical Moments!
Check here each day for Character appearances.

For detailed Character appearance information, please see the Character Information Board in the Lobby Atrium.

Meet-and-Greets will be advertised for the length of time the line will be open. To avoid disappointment, please meet at start time of appearances.

YOUTH ACTIVITIES THEMED EXPERIENCES

CLUBHOUSE SERIES
focuses on movement and features content which appeals to younger children.

JUMP UP! SERIES
includes large group games & movement-oriented activities.

IN THE SPOTLIGHT SERIES
focuses on children's stage presence with lots of activities and enthusiasm.

STORYBOOK SERIES
is designed with a strong connection to the Disney classic stories.

CREATE & INVENT SERIES
will have a tactile focus allowing children to create and admire their work.

SOLVE IT! SERIES
are less active, but will challenge children with problem/ solutions-based activities.

YOUTH ACTIVITIES OPEN HOUSE

Activities for families, adults and children of all ages to enjoy together.

SHIP DIRECTORY

YOUTH ACTIVITIES

DISNEY'S OCEANEER CLUB	DECK 5, MID	8:30 AM - 10:00 PM
DISNEY'S OCEANEER LAB	DECK 5, MID	11:00 AM - 12:00 AM
EDGE	DECK 2, MID	11:30 AM - 12:00 AM
IT'S A SMALL WORLD NURSERY	DECK 5, AFT	8:30 AM - 11:00 PM
VIBE	DECK 10, MID	12:00 PM - 1:00 AM

POOLS

*Children under 12 years of age must have adult supervision in all pools.

AQUADUNK	DECK 10, MID	3:00 PM - 8:00 PM
AQUALAB	DECK 9, AFT	2:00 PM - 8:00 PM
GOOFOY'S POOL	DECK 9, MID	2:00 PM - 6:00 PM
		8:00 PM - 10:00 PM
NEPHEWS' SPLASH ZONE	DECK 9, AFT	2:00 PM - 6:00 PM
QUIET COVE POOL (18+)	DECK 9, FWD	8:00 AM - 10:00 PM
TWIST 'N' SPOUT	DECK 9, AFT	3:00 PM - 8:00 PM

Complimentary pool vests are available for children to use in the pools onboard. They are located on the pool deck.

RECREATION

PORT ADVENTURES DESK	DECK 3, MID	8:30 AM - 10:30 AM
SENSES FITNESS CENTER (18+)	DECK 9, FWD	6:00 AM - 10:00 PM
WIDE WORLD OF SPORTS DECK	DECK 10, FWD	24 HOURS

GENERAL INFORMATION

BUENA VISTA THEATRE	DECK 5, AFT	SHOWTIMES
DISNEY VACATION CLUB DESK	DECK 4, MID	
ONBOARD SALES DESK	DECK 4, MID	7:30 AM - 9:30 AM 7:30 PM - 9:00 PM
FUNNEL VISION	DECK 9, MID	SHOWTIMES
GUEST SERVICES	DECK 3, MID	24 HOURS
HAIR BRAIDING	DECK 9, MID	5:00 PM - 9:00 PM
MEDICAL HEALTH CENTER	DECK 1, FWD	9:30 AM - 11:00 AM 4:30 PM - 7:00 PM
PORT & SHOPPING DESK	DECK 3, MID	7:00 PM - 9:30 PM
PRELUDES	DECK 4, FWD	5:30 PM - 9:00 PM
QUARTER MASTERS (ARCADE)	DECK 9, MID	24 HOURS
SENSES SPA AND SALON	DECK 9, FWD	8:00 AM - 10:00 PM
SHUTTERS PHOTO GALLERY	DECK 4, AFT	CLOSED DUE TO CUSTOMS REGULATIONS
WALT DISNEY THEATRE	DECK 4, FWD	SHOWTIMES

SHOPPING

ANNA & ELSA'S BOUTIQUE	DECK 10, MID	2:00 PM - 9:00 PM
MICKEY'S MAINSAIL	DECK 4, FWD	CLOSED DUE TO CUSTOMS REGULATIONS
QUACKS	DECK 9, MID	CLOSED DUE TO CUSTOMS REGULATIONS
SEA TREASURES	DECK 3, FWD	CLOSED DUE TO CUSTOMS REGULATIONS
VISTA GALLERY	DECK 4, MID	CLOSED DUE TO CUSTOMS REGULATIONS
WHITE CAPS	DECK 4, FWD	CLOSED DUE TO CUSTOMS REGULATIONS

IMPORTANT NUMBERS

Fire/Security: 7-3001
Medical EMERGENCY: 7-3000
Health Center: 7-1923

DINNER MENU	Animator's Palate : Taste of the Magic	DRINK OF THE DAY	Celebration (Alcoholic)	WEATHER FORECAST	Today: Partly Sunny
	Caricac's : Taste of the Magic		Lava Smoothie (Non-Alcoholic)		High: 64°F/18°C
	Lumiere's : Taste of the Magic				Tomorrow: Partly Sunny
			High: 62°F/17°C		

Evening Attire: Cruise Casual

DINING & LOUNGES

BREAKFAST

CABANAS	DECK 9, AFT	7:30 AM - 11:00 AM
DAISY'S DE LITES	DECK 9, AFT	7:00 AM - 9:00 AM
LUMIERE'S (À-LA CARTE)	DECK 3, MID	7:30 AM - 9:00 AM

LUNCH

CABANAS	DECK 9, AFT	11:45 AM - 2:00 PM
DAISY'S DE LITES	DECK 9, AFT	11:00 AM - 6:00 PM
LUMIERE'S	DECK 3, MID	12:00 PM - 1:30 PM
PETE'S BOILER BITES	DECK 9, AFT	11:00 AM - 6:00 PM
PINOCCHIO'S PIZZERIA	DECK 9, MID	11:00 AM - 6:00 PM

DINNER

ANIMATOR'S PALATE	DECK 4, AFT	6:00 PM & 8:30 PM
CABANAS TABLE SERVICE	DECK 9, AFT	6:30 PM - 8:30 PM
CARIOCA'S	DECK 3, AFT	6:00 PM & 8:30 PM
LUMIERE'S	DECK 3, MID	6:00 PM & 8:30 PM
PALO (FOR RESERVATIONS CALL 7-6843)	DECK 10, AFT	6:00 PM - 8:30 PM
PETE'S BOILER BITES	DECK 9, AFT	6:00 PM - 10:00 PM

LATE NIGHT SNACKS

O'GILLS PUB	DECK 3, FWD	10:45 PM - 11:30 PM
PINOCCHIO'S PIZZERIA	DECK 9, MID	9:30 PM - 12:00 AM
PROMENADE LOUNGE	DECK 3, AFT	10:45 PM - 11:30 PM

ADDED FEATURES

EYE SCREAM	DECK 9, AFT	11:00 AM - 11:00 PM
BEVERAGE STATION	DECK 9, AFT	24 HOURS
ROOM SERVICE	DIAL 7-4330	24 HOURS

ENTERTAINMENT - LOUNGES - BARS

Adults must be 21 and older to consume alcoholic beverages.

AFTER HOURS	DECK 3, FWD	(AFTER 9:00 PM. ADULTS ONLY)
COVE CAFE (18+)	DECK 9, MID	6:30 AM - 12:00 AM
D LOUNGE	DECK 4, MID	SHOWTIMES
FATHOMS (18+)	DECK 3, FWD	7:00 PM - 2:00 AM
FROZONE TREATS	DECK 9, AFT	
INTERNET CAFE	DECK 3, AFT	24 HOURS
KEYS (18+)	DECK 3, FWD	6:30 PM - 12:30 AM
O'GILLS PUB (18+)	DECK 3, FWD	4:00 PM - 12:30 AM
PINOCCHIO'S PIZZERIA	DECK 9, MID	11:00 AM - 12:00 AM
PRELUDES	DECK 4, FWD	5:30 PM - 9:00 PM
PROMENADE LOUNGE	DECK 3, AFT	8:00 AM - 12:00 AM
SIGNALS (18+)	DECK 9, FWD	11:00 AM - 10:00 PM

Public Health Advisory: Consuming raw or undercooked meats, poultry, seafood, shellfish, or eggs may increase your risk for foodborne illness, especially if you have certain medical condition.

All Ashore: Approx. 9:00 am

Ship's Agent In Copenhagen

ANDERS NODSKOV PEDERSEN
TR Shipping Denmark ApS
Southamptongade 2, 1st Floor, DK-2150 Nordhavn, Copenhagen Denmark
T: +45 70 20 62 10; Mobile: +45 70 20 62 15