

# PERSONAL NAVIGATOR

FRIDAY, JULY 31, 2015

Sunrise: 5:02 am Sunset: 9:51 pm  
 Evening Attire: Cruise Casual  
 All Ashore: 7:30 am  
 All Aboard: 12:45 pm  
 Today: Partly Cloudy High: 64°F/18°C  
 Tomorrow: Sunny High: 66°F/19°C

TALLINN, ESTONIA

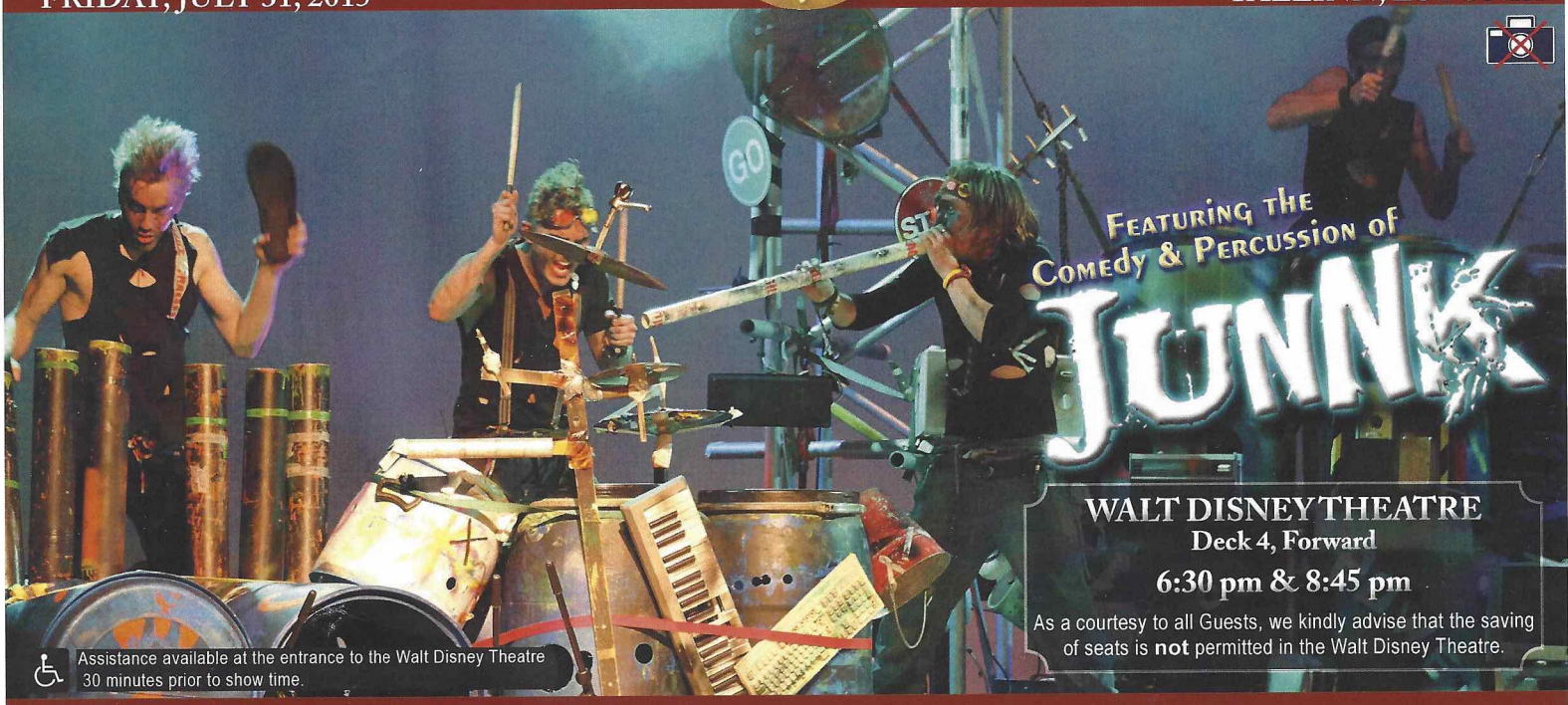

FEATURING THE  
COMEDY & PERCUSSION OF  
**JUNNKS**

WALT DISNEY THEATRE  
Deck 4, Forward

6:30 pm & 8:45 pm

As a courtesy to all Guests, we kindly advise that the saving of seats is **not** permitted in the Walt Disney Theatre.

 Assistance available at the entrance to the Walt Disney Theatre 30 minutes prior to show time.

## Welcome to Tallinn

Scandinavia with a Twist

Winding cobblestone lanes and iron street lamps. Gothic spires and medieval markets. Cappuccino and Wi-Fi. This is the dichotomy of Tallinn. If you're looking for a mix of historic ambiance and the cutting-edge culture that defines this ancient city, you'll find it here. Like most cities with an eight-hundred-year-old past, Tallinn is a patchwork of historic areas.

The city's pride and joy is without a doubt its Medieval Old Town. Built up from the 13th to 16th centuries, this enclosed neighborhood of colorful, gabled homes, half-hidden courtyards and grandiose churches is all neatly packaged within a mostly-intact city wall and dotted with guard towers that gives it an extra dose of fairy tale charm.

Equally enchanting is the Kadriorg district, a throwback to the time when Estonia was ruled by the Russian Tsars. Other areas of Tallinn are perfect for those who want to get a glimpse of Soviet-era life, or just want to spend time in the great outdoors.

Follow the web of cobblestone streets and discover a people with an honest and kind attitude and discover why many claim Estonians make the best of friends.



### TIME ZONE CHANGE

Remember to turn your clocks **BACK 1 HOUR** upon retiring on **FRIDAY** evening, or first thing **SATURDAY** morning.



### Disney CRUISE LINE PORT ADVENTURES

Check your port adventures tickets for your tour meeting time and location. Stop by the Port Adventures Desk located on Deck 3, Midship for tour availability and information, where our team will be delighted to help you plan your vacation.

## DINNER MENU

Animator's Palate : Freezing The Night Away  
 Carioca's : Freezing The Night Away  
 Lumiere's : Freezing The Night Away

## DRINK OF THE DAY

Paradise Punch (Alcoholic)  
 Princess Delight (Non-Alcoholic)

### IMPORTANT NUMBERS

Fire/Security: 7-3001  
 Medical Emergency: 7-3000  
 Health Center: 7-1923

# ADULT ACTIVITY HIGHLIGHTS



## SENSES SPA FITNESS CLASSES & SEMINARS

- Sunrise Stretch* - Senses Spa Fitness Center - 7:00 am
- Fab Abs* - Senses Spa Fitness Center - 7:30 am
- Body Sculpt Boot Camp* (Nom. Fee) - Senses Spa Fitness Center - 8:00 am
- Group Cycling* (Sign-Up Required) - Senses Spa Fitness Center - 9:00 am
- Introduction to Acupuncture* - Senses Spa & Salon - 10:00 am
- Eat More to Weigh Less* - Senses Spa & Salon - 2:00 pm
- Acupuncture: Chinese Herbs* - Senses Spa & Salon - 3:00 pm
- Good Feet Seminar: Walking In Comfort* - Senses Spa Fitness Center - 4:00 pm
- Yoga* (Sign-Up Required) - Senses Spa Fitness Center - 5:15 pm

## TASTING CLASSES

- Beer Tasting* (18+) - Keys - 1:30 pm
  - Tequila & Margarita Tasting* (18+) - Keys - 3:30 pm
  - Cognac Tasting* (18+) - Cove Cafe - 10:30 pm
- Please make reservations for tastings at Guest Services for a nominal fee. Guests 18 to 20, whose parent or guardian has completed a beverage consent form, may attend with their parent or guardian.



### CLUB 18\*21: SOCIAL

*O'Gills Pub, Deck 3, Forward - 5:15 pm*  
Come and socialize with your fellow cruisers.

### CLUB 18\*21: MIXER

*Fathoms, Deck 3, Forward - 10:15 pm*  
Come join fellow cruisers your own age at our exclusive Club 18\*21 event.



### DISNEY'S INNOVATIONS: THEME PARKS

*O'Gills Pub, Deck 3, Forward - 1:45 pm*  
Join us for our presentation showing the "Top 10" greatest innovations that the Walt Disney Company has introduced to theme parks.

### BRITISH MUSIC TRIVIA

*O'Gills Pub, Deck 3, Forward - 4:45 pm*  
Join your Cruise Staff and test your knowledge of popular British music.

### VARIETY SHOW: WAYNE COTTER

*Fathoms, Deck 3, Forward - 10:30 pm*  
Featuring the Comedy of Wayne Cotter, in this Adult exclusive cabaret style show.



### CLUB FROZEN THE AFTER-PARTY

*Fathoms, Deck 3, Forward - 11:00 pm*  
Head to this cool adult-exclusive party with a special appearance by The Walt Disney Theatre Dancers.

## SAFETY ASHORE INFORMATION

While you will find many great experiences ashore, please remain vigilant about your personal safety and the safety of your belongings. As in any large urban tourist destination, you'll want to take some basic precautions to make the most of your time ashore.

- Be aware of your surroundings at all times. Avoid short cuts, narrow alleys and poorly lit streets.
- Avoid wandering from the main shopping and tourist areas into unfamiliar territory. If venturing out independently, have a plan, use only licensed taxi operators.
- Identity/Credit Card theft can occur anywhere. Please remain vigilant in monitoring the safe keeping of your personal information.
- Leave valuables in your room safe and avoid carrying large amounts of cash. Exercise caution when using ATMs. Cameras and handbags should be carried close to your body or concealed out of sight.
- Leave air transportation tickets and other travel documents in your room safe. When going ashore, each adult is required to carry a Driver's license, passport or other government-issued photo ID. Note: Some ports may require guests to carry passports ashore.
- Most crimes are easier to commit in dark unlit areas. When going ashore at night, please be extra vigilant about your personal safety.

# FUN FOR ALL AGES HIGHLIGHTS

## PHOTO CHALLENGE - CARPET

Stop by the Port Adventures Desk, Deck 3, Midship, to pick up today's photo challenge. Complete at your own leisure but please return the form before 10:00 pm tonight. The winner will be announced during tomorrow's morning announcement.



### OAKEN'S MAYPOLE SWIRL AND TWIRL

*Lobby Atrium, Deck 3, Midship - 12:30 pm & 4:30 pm*  
Hoo-Hoo! Family! Join Oaken's cousins in the Lobby Atrium for a Midsummer celebration. Take a swirl and a twirl around the maypole and learn some traditional songs and dances, yah?



### MICKEY 200

*Fathoms, Deck 3, Forward - 1:00 pm*  
Don't eat your vegetables... race them in this wild and wacky charge to the finish line. May the best veggie win! (Limited Availability)

### DANCE CLASS: QUICKSTEP

*Fathoms, Deck 3, Forward - 2:15 pm*  
Join our professional dance instructors as they teach you how to Quickstep.



### PLAYMATION

*Promenade Lounge, Deck 3, Aft - 3:00 pm*  
The Avengers Need You: The battle begins October 4, but recruits can reserve their gear onboard today!



### MOVIE JACKPOT BINGO

*Bingo Pre-Sales start at 3:30 pm*  
*Fathoms, Deck 3, Forward - 3:45 pm*  
Four CASH prizes and great Disney movie prizes to be won. The snowball jackpot continues to grow and could go at this morning's session. Pre-Sales start 15 minutes prior to game.

### JEWISH SABBATH

*Cabanas, Deck 9, Aft - 5:15 pm*  
A quiet space is reserved for those wishing to conduct their own service.

### BALLROOM DANCING

*Fathoms, Deck 3, Forward - 5:15 pm*  
The dance floor is open for those wanting to enjoy an elegant evening of ballroom dancing.



### FREEZING THE NIGHT AWAY WITH ANNA, ELSA AND FRIENDS!

*Deck 9 Stage, Deck 9, Midship - 7:45 pm*  
It's a Big Summer Blowout! Come join some of your favorite Frozen friends and Arendelle's royal party planners on Deck 9 for the best deck celebration on this side of the fjord! (Weather Permitting)

### MAGIC QUEST

*D Lounge, Deck 4, Midship - 10:30 pm*  
Enjoy the wildest and wackiest scavenger team event on the seven seas!



### ANNA'S CHOCOLATE CHASE SCAVENGER HUNT RIDDLES

*Disney Magic - 9:00 am - 11:00 pm*  
**Clue 7** - You can't go curling here; there is no ice, but all other games are perfectly nice! (Hint: Deck 10)  
**Clue 8** - If you want to build a snowman, or play with friends big and small, this place is the most fun of all!  
**Clue 9** - In this central location, many people meet to enjoy a game, a drink or to listen to a beat. (Hint: Deck 3)

**These are your final 3 Clues.**

# YOUTH ACTIVITIES HIGHLIGHTS

## DINE & PLAY

As a convenience for families dining at 8:30 pm, our Youth Activities Counselors will be available at 9:30 pm at the entrance of Lumiere's, Carioca's and Animator's Palate to bring registered children to join the fun in Disney's Oceaneer Club and Disney's Oceaneer Lab.



Deck 5, Midship (7-1439)  
(3-12 years old) 11:00 am - 12:00 am

### HULA HOOP JAM

1:45 pm  
Show off your hula hooping skills!

### MARVEL AVENGERS ACADEMY

2:45 pm  
Kids assemble! Join Nick Fury and S.H.I.E.L.D Agents at Disney's Oceaneer Club and train to be the next generation of super heroes.



Deck 5, Midship (7-1445)  
(3-12 years old) 7:00 am - 12:00 am

### FLOAT FUN TRIVIA

3:30 pm  
How well do you know the ship? With a Coke Float as your reward, everyone is in the trivia spirit.

### ICE CUBE PAINTING

7:30 pm  
Who needs paper to paint when you can paint with ice? Come enjoy some frozen fun and paint with ice cubes.



Deck 2, Midship (7-5816)  
(11-14 years old) 11:00 am - 1:00 am

### MARSHMALLOW OLYMPICS

9:30 pm  
Learn all about this white sugary treat and everything it can do! Build a tower, go flying and test your agility - all with the help of a marshmallow.

### TALENT SHOW

11:00 pm  
Your fellow Guests have rehearsed and are ready to show off their talents.



Deck 11, Midship (7-18517)  
(14-17 years old) 12:00 pm - 2:00 am

### BRING IT!

11:00 pm  
How much do you think you know? Test your knowledge in this Music Challenge, where you will be pitted head to head.

### SUPER SLOPPY SCIENCE

12:15 am  
Join Professor Make-O-Mess in some of the most extreme experiments you will ever see in the world of Super Sloppy Science!

## YOUTH ACTIVITIES OPEN HOUSE

Open House is an opportunity for all to come and participate in a variety of exciting activities and free time in the Oceaneer Club, Oceaneer Lab, it's a small world nursery, Vibe and Edge throughout the cruise. During these times secured programming will still be offered in the other venue for those looking to check their children into care.

Edge: 11:00 am - 12:00 pm & 4:30 pm - 6:00 pm

Vibe: 12:00 pm - 1:00 pm & 6:00 pm - 7:30 pm

Disney's Oceaneer Club: 11:00 am - 1:30 pm

**FREEZING THE NIGHT AWAY**  
with Anna, Elsa and Friends  
7:45 pm, Deck 9 Stage

It's a Big Summer Blowout! Come join some of your favorite Frozen friends and Arendelle's royal party planners on for the best deck celebration on this side of the fjord! (Weather Permitting)

Viewing areas located Deck 9 Midship, Starboard side.

**Club Frozen: The After-Party (18+)**  
11:00 pm  
Fathoms, Deck 3, Forward

After the fun ends on deck, head to this cool adult-exclusive party with a special appearance by the Walt Disney Theatre Dancers.

# BUENA VISTA THEATRE

Deck 5, Aft  
Today's Movies

OC Open Captioning

DOLBY 3D



8:30 am  
Duration:  
1 hr 48 mins  
Rating: PG



10:45 am  
Duration:  
1 hr 21 mins  
Rating: PG

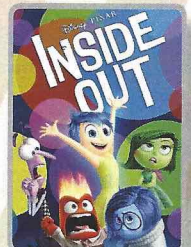

12:45 pm  
Duration:  
1 hr 42 mins  
Rating: PG

DOLBY 3D

DOLBY 3D



3:00 pm  
Duration: 2 hrs 22 mins  
Rating: PG-13

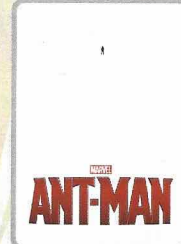

5:45 pm & 8:15 pm  
Duration: 1 hr 57 mins  
Rating: PG-13

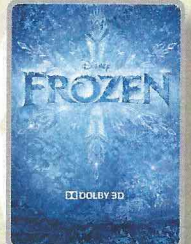

10:45 pm  
Duration: 1 hr 48 mins  
Rating: PG

# MORE TO ENJOY WHILE ONBOARD

## POPULAR HOME PORTS FOR LIMITED-TIME

In the fall of 2016, Disney Cruise Line will return to New York with sailings to the Bahamas, Miami with longer 7-night voyages for the very first time, and a return to Galveston, TX with a line-up of 7-night itineraries including a stop at Disney's Castaway Cay to round out the season. Visit the Onboard Sales Desk for more information.



## DISNEY VACATION CLUB® GROUP PREVIEW

Want to learn more about taking magical vacations year after year? Please see a Disney Vacation Club representative on Deck 4, Midship, or call 7-2805 from your stateroom phone for more information about our interactive group presentation.



## PORT & SHOPPING INFORMATION

Don't worry you still have time to shop! All shopping is conveniently located at Tallin One Cruise Port close to the ship; where you will find authentic local souvenirs, from knitwear to woodcarvings and Estonian chocolate! Do not forget to take your Tallinn Port Shopping Map ashore with you. Tune into Channel 26-6 for updated Port Shopping information.



Deck 9, Forward - Phone : 7-1465

## ACUPUNCTURE

Naturally effective for pain, arthritis, sea sickness, stress, digestion, weight loss, and much more. Let us help you enjoy your magical cruise and beyond.

1 session for \$150, 3 sessions for \$360



Anna & Elsa's  
BOUTIQUE

At Anna & Elsa's Boutique,  
your dreams of snow in  
summer can come true, with  
the Disney Frozen Package.

Deck 10, Midship



Shutters

## CASUAL PORTRAITS TONIGHT!

Capture the magic of your vacation at one of our portrait studios and let the memories live on.

Tonight in the Lobby Atrium, Deck 3 Midship from  
5:30 pm - 6:15 pm, 7:15 pm - 8:30 pm & 9:30 pm - 10:15 pm.

*\*Please note that photos are available for viewing on our interactive photo kiosks approximately five hours after being taken and are only available for purchase during this cruise.*

## Connect @ Sea

We are now offering a NEW and improved Internet service to stay connected on your cruise like no other in the industry! Internet packages range from \$0.25 per MB - \$89.00 (1000 MB package). For more information contact your Connect@Sea Expert or Guest Services onboard. Possible service interruptions due to area configuration.

## TRANSPORTATION INFORMATION

Today is your last chance to purchase transportation to the London Gatwick or London Heathrow airports. Please visit the Guest Services Desk located on Deck 3, Midship.

## EARLY FLIGHT INFORMATION

Should you have a flight out of the London Heathrow or London Gatwick airports prior to 4:30 pm on debarkation morning kindly bring your airline tickets to Guest Services on Deck 3, Midship for additional information and assistance.

## CURRENCY EXCHANGE

Euros will be available for exchange at Guest Services, Deck 3, Midship, 24 hrs a day. Not all currencies will be exchanged onboard, so please check with Guest Services for further information.

## BOOK ONBOARD AND SAVE!

Explore all the itineraries Disney Cruise Line offers - from the Caribbean and Bahamas to Alaska or Europe. Save when you book your next family adventure onboard!



What's your next adventure? Ask your friendly Port Adventures team about options for Tallinn today. Explore the present-day life of typical Estonians, both in the countryside and in the city during the Town & Country Side Port Adventure.

Port Adventures Desk, Deck 3, Midship.

## SHOPPING

### MAGICAL MAKEOVERS WITH GLITTER & GO

Fairy Godmothers-in-Training have boarded the Disney Magic Cruise Ship and are anxiously awaiting to give you a sparkly transformation with the Glitter & Go makeover experience. Guests ages 3-12 will have the opportunity to allow their inner Princess to shine through in time for Freezing the Night Away! For more information, please see a Merchandise Host/Hostess at Mickey's Mainsail, Deck 4, Forward.

### FREEZING THE NIGHT AWAY

Head to the onboard shops on Deck 4, Forward, where you'll find everything you need for Freezing the Night Away during tonight's snow-tacular deck celebration! Discover the specially designed trendy apparel for everyone in the family and featuring some of your favorite Disney Frozen friends.

### FREEZING THE NIGHT AWAY

Perfect for Freezing the Night Away during tonight's deck celebration, feel like a Princess while still keeping warm with a fun Anna or Elsa knit hat. Find these and more items inspired by Disney Frozen when you visit the onboard shops, Deck 4, Forward.

### THE DISNEY PARKS COLLECTION BY PANDORA JEWELRY

The Disney Parks Collection by PANDORA Jewelry features hand-finished .925 sterling silver and 14K gold charms inspired by some of Disney's most beloved characters. Visit White Caps on Deck 4, Forward, where you'll find a specially designed sterling silver charm featuring a Disney Cruise Line ship.

### H2O PLUS SPA PRODUCTS

Can't get enough of your stateroom's moisturizing H2O Plus Spa products? From shampoo and conditioner to body lotion and after sun care, take home their marine-rich formulas available in White Caps, Deck 4, Forward.

Due to port regulations, when the ship is docked, the stores will remain closed.

## IMPORTANT INFORMATION

### Security Notice

All Guests (including Children) who wish to disembark or embark the ship are required to present their Key to the World card at the gangway. A photo ID is also required for those Guests who are 18 years of age or older. Guests under the age of 18 are required to have a parent, guardian or other responsible adult sign an authorization form at the Guest Service Desk if they wish to go ashore unaccompanied or with any adult from another stateroom.

### Sunscreen/Insect Repellent Advisory

Use sunscreen first and protect against mosquito bites and related illnesses by applying insect repellent on top of sunscreen when going ashore. Insect repellent is available for purchase in White Caps.

### Verandah Safety

Please do not leave any combustible materials on your balcony when not present in your stateroom for safety reasons.

### Inclement Weather

For the safety of all Guests, outdoor events may be changed due to unforeseen weather conditions.

### Corridor Quiet Hours

As a courtesy to all our Guests, please recognize quiet hallway hours from 10:00 p.m. til 8:00 a.m.

### Environmental Message

With Disney's commitment to the Environment please refrain from throwing anything over the Ship's side. Thank you.

### No Reserved Seats Policy

As a courtesy to all Guests we kindly advise that the saving of seats is not permitted in the Walt Disney Theatre, and the saving of the sun loungers is not permitted on Deck 9 and 10. Items left unattended will be returned to lost and found at Guest Services, Deck 3, Midship.

### Sunbathing

Topless sunbathing is not allowed. Swimsuit tops must be worn at all times. Thong-style bottoms are not permitted.

### Smoking

For the comfort of our guests, the following areas are designated as smoking areas:

- Deck 10 Forward, Starboard Side
- Deck 9, Forward, Starboard Side at Quiet Cove
- Deck 4, Starboard Side from 6:00 p.m. to 6:00 a.m. only (all of Deck 4 is non-smoking from 6:00 a.m. to 6:00 p.m.)

Smoking is prohibited inside all guest staterooms and on stateroom verandahs. Guests found smoking in their staterooms or on their verandahs will be charged a \$250 stateroom recovery fee.

### Walt Disney Theatre

Theatrical performances may use artificial fog, strobe lights, pyrotechnics and other special effects. For the safety of our performers and the comfort of those around you, the use of any photography or video recording device or any electronic equipment is prohibited.

### Cold and Flu Reminder

Please wash hands frequently and thoroughly, particularly before meals. Contact the Health Center by dialing 7-1923, should anyone in your party become ill.

Morning	8:30	8:45	9:00	9:15	9:30	9:45	10:00	10:15	10:30	10:45	11:00	11:15	11:30	11:45	12:00	12:15	12:30	12:45	1:00	1:15	1:30				
FUNNEL VISION	The Emperor's New Groove (G) Funnel Vision						Toy Story 2 (G) Funnel Vision						Dumbo (G) Funnel Vision						Up (PG) Funnel Vision						
BUENA VISTA THEATRE	Frozen (PG)  Open Captioning Duration: 1 Hour 48 Minutes						Alexander...Very Bad Day (PG) Duration: 1 Hour 21 Minutes						Inside Out (PG)						Duration: 1 Hour 42 Minutes						
CHARACTERS																									
FUN FOR ALL AGES												Memory Wall  Disney's Oceaneer Club		Xbox® Challenge Promenade Lounge		BAKEN'S MAYPOLE Lobby Atrium		MICKEY 200 Fathoms (Limited Availability)							
												Youth Activities Open House		Face Paint Time		Cruisin' for Trivia Promenade Lounge									
ADULTS	Friends of Bill W. Keys						Group Cycling Senses Spa Fitness Center		Introduction to Acupuncture Senses Spa & Salon						Crafts: Tile Coasters O'Gills Pub				Giant Jenga O'Gills Pub						
VIBE 14-17 YEARS OLD												Youth Activities Open House				Disney Fantasia: Music Evolved									
EDGE 11-14 YEARS OLD												Youth Activities Open House				Chess and Checkers Challenge									
OCEANEER LAB 3-12 YEARS OLD	Wii Challenge								Relay Games				Elephant Soccer				Lunch								
OCEANEER CLUB 3-12 YEARS OLD												Youth Activities Open House													
												Memory Wall				Face Paint Time									

Symbol for activities that will be repeated during the cruise

Afternoon	1:45	2:00	2:15	2:30	2:45	3:00	3:15	3:30	3:45	4:00	4:15	4:30	4:45	5:00	5:15	5:30	5:45	6:00	6:15	6:30	6:45	
FUNNEL VISION	The Hunchback of Notre Dame (G) Funnel Vision						Cool Runnings (PG) Funnel Vision															
BUENA VISTA THEATRE	Avengers: Age of Ultron (PG-13)						Ant-Man (PG-13) Duration: 1 Hour 57 Minutes															
CHARACTERS					Minnie DK4 Mid (S)						Mickey & Minnie Lobby Atrium (P)		Chip & Dale DK4 Mid (S)									
					Daisy DK4 Mid (S)						Jiminy DK4 Mid (S)		Goofy Lobby Atrium (P)									
FUN FOR ALL AGES	<b>ANT-MAN</b> Walt Disney Theatre		<b>BINGO</b> Fathoms		BAKEN'S MAYPOLE Lobby Atrium		Ballroom Dancing Fathoms				The Comedy and Rhythm of <b>JUNNK</b> Walt Disney Theatre											
	Crafts: Buttons Promenade Lounge		Dance Class: Quickstep Fathoms		Playmation Promenade Lounge				Toddler Time Promenade Lounge		Jewish Sabbath Cabanas											
ADULTS	Disney Theme Parks O'Gills Pub		Art of The Theme Show Tour Palo				Disney Tunes Trivia O'Gills Pub		Walking In Comfort Senses Spa Fitness Center		British Music Trivia O'Gills Pub		Club 18*21: Social O'Gills Pub		Yoga (Sign-Up Required) Senses Spa Fitness Center							
VIBE 14-17 YEARS OLD	Craft Corner				Pictionary								Ninja				Youth Activities Open House					
EDGE 11-14 YEARS OLD	Bingo				GAGA Ball								Youth Activities Open House									
OCEANEER LAB 3-12 YEARS OLD	Monstropolis Most Wanted								Float Fun Trivia				Craft Corner									
OCEANEER CLUB 3-12 YEARS OLD	Hula Hoop Jam				Marvel Avengers Academy				Picture This		Do You Wanna Build A Snowman?						Dinner					

FOLD

Fold along the dotted lines and take me with you so you don't miss any of the fun!

FOLD

Evening	7:00	7:15	7:30	7:45	8:00	8:15	8:30	8:45	9:00	9:15	9:30	9:45	10:00	10:15	10:30	10:45	11:00	11:15	11:30	11:45	12:00	
FUNNEL VISION	Frozen (PG) Funnel Vision						Ice Princess (G) Funnel Vision															
BUENA VISTA THEATRE	Ant-Man (PG-13) Duration: 1 Hour 57 Minutes						Frozen (PG)						Duration: 1 Hour 48 Minutes									
CHARACTERS												Mickey & Goofy Lobby Atrium (P)		Minnie & Daisy Lobby Atrium (P)								
												Jiminy DK4 Mid (S)		Pinocchio DK4 Mid (S)								
FUN FOR ALL AGES	Encore Duo Live Promenade Lounge		FREEZING THE NIGHT AWAY with Fun, Cheese and Frights Deck 9 Stage		The Comedy & Rhythm of <b>JUNNK</b> Walt Disney Theatre				FAMILY KARAOKE D Lounge		Magic Quest D Lounge		Family Dance Party D Lounge									
	Live Music with The Dreamers Lobby Atrium								Live Music with Encore Duo Promenade Lounge		Live Music with Encore Duo Promenade Lounge											
ADULTS	Live Irish Music with Girsra O'Gills Pub		Disney Requests with Clara Oman Keys				Live Piano With Joe Creamer Keys		Live Irish Music O'Gills Pub		Team Trivia O'Gills Pub		Club 18*21 Fathoms		The Comedy of <b>WAYNE COTTER</b> Fathoms		CLUB FROZEN The After Party Fathoms		DJ Matt Fathoms		Live Irish Music O'Gills Pub	
VIBE 14-17 YEARS OLD	Open House		Deck Party				Pump It Up				Game Challenge		Bring It!									
EDGE 11-14 YEARS OLD	Deck Party				Playmation				Marshmallow Olympics				Talent Show									
OCEANEER LAB 3-12 YEARS OLD	Ice Cube Painting								GAGA Ball				Playmation									
OCEANEER CLUB 3-12 YEARS OLD	Face Paint Time		Carnival Extravaganza				Scavenger Hunt				Pluto's Pajama Party		Wii Challenge									

IN THE SPOTLIGHT SERIES

JUMP UP! SERIES CREATE & INVENT SERIES

CLUBHOUSE SERIES STORYBOOK SERIES

# BUENA VISTA THEATRE

Deck 5, Aft

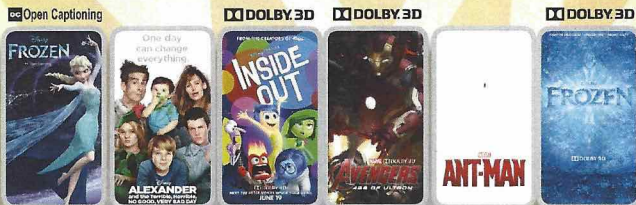

8:30 am Duration: 1 hr 48 mins Rating: PG	10:45 am Duration: 1 hr 21 mins Rating: PG	12:45 pm Duration: 1 hr 42 mins Rating: PG	3:00 pm Duration: 2 hrs 22 mins Rating: PG-13	5:45 pm & 8:15 pm Duration: 1 hr 57 mins Rating: PG-13	10:45 pm Duration: 1 hr 48 mins Rating: PG
---	--	--	---	--	--

## Character Appearances

**PRINCESS MINNIE** DK4 Mid (S) - 2:45 pm  
**MINNIE & DAISY** Lobby Atrium (P) - 10:15 pm

**DAISY DUCK** DK4 Mid (S) - 3:15 pm  
**PINOCCHIO** DK4 Mid (S) - 10:15 pm

**JIMINY CRICKET** DK4 Mid (S)  
5:30 pm & 9:45 pm

**MICKEY & MINNIE** Lobby Atrium (P)  
5:30 pm

**CHIP & DALE** DK4 Mid (S) - 6:00 pm

**GOOFY** Lobby Atrium (P)  
6:00 pm

**MICKEY & GOOFY** Lobby Atrium (P) - 9:45 pm

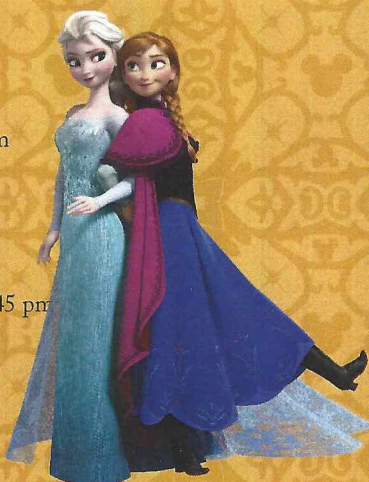

(P) - Port Side, (S) - Starboard Side

Don't forget your Camera to capture those Magical Moments!  
Check here each day for Character appearances.  
For detailed Character appearance information, please see the Character Information Board in the Lobby Atrium.  
Meet-and-Greets will be advertised for the length of time the line will be open. To avoid disappointment, please meet at start time of appearances.

## YOUTH ACTIVITIES THEMED EXPERIENCES

**CLUBHOUSE SERIES** focuses on movement and features content which appeals to younger children.

**JUMP UP! SERIES** includes large group games & movement-oriented activities.

**IN THE SPOTLIGHT SERIES** focuses on children's stage presence with lots of activities and enthusiasm.

**STORYBOOK SERIES** is designed with a strong connection to the Disney classic stories.

**CREATE & INVENT SERIES** will have a tactile focus allowing children to create and admire their work.

**SOLVE IT! SERIES** are less active, but will challenge children with problem/solutions-based activities.

### YOUTH ACTIVITIES OPEN HOUSE

Activities for families, adults and children of all ages to enjoy together.

## SHIP DIRECTORY

### YOUTH ACTIVITIES

DISNEY'S OCEANEER CLUB	DECK 5, MID	11:00 AM - 12:00 AM
DISNEY'S OCEANEER LAB	DECK 5, MID	7:00 AM - 12:00 AM
EDGE	DECK 2, MID	11:00 AM - 1:00 AM
IT'S A SMALL WORLD NURSERY	DECK 5, AFT	7:00 AM - 11:00 PM
VIBE	DECK 10, MID	12:00 PM - 2:00 AM

### POOLS

\*Children under 12 years of age must have adult supervision in all pools.

AQUADUNK	DECK 10, MID	12:00 PM - 8:00 PM
AQUALAB	DECK 9, AFT	11:00 AM - 8:00 PM
GOOFY'S POOL	DECK 9, MID	11:00 AM - 6:00 PM
NEPHEWS' SPLASH ZONE	DECK 9, AFT	12:00 PM - 6:00 PM
QUIET COVE POOL (18+)	DECK 9, FWD	8:00 AM - 10:00 PM
TWIST 'N' SPOUT	DECK 9, AFT	12:00 PM - 8:00 PM

Complimentary pool vests are available for children to use in the pools onboard. They are located on the pool deck.

### RECREATION

PORT ADVENTURES DESK	DECK 3, MID	7:00 AM - 8:30 AM
SENSES FITNESS CENTER (18+)	DECK 9, FWD	6:00 AM - 10:00 PM
WIDE WORLD OF SPORTS DECK	DECK 10, FWD	24 HOURS

### GENERAL INFORMATION

BUENA VISTA THEATRE	DECK 5, AFT	SHOWTIMES
DISNEY VACATION CLUB DESK	DECK 4, MID	1:30 PM - 10:00 PM
ONBOARD SALES DESK	DECK 4, MID	3:00 PM - 6:00 PM 7:30 PM - 8:30 PM 9:30 PM - 10:30 PM

FUNNEL VISION	DECK 9, MID	SHOWTIMES
GUEST SERVICES	DECK 3, MID	24 HOURS
HAIR BRAIDING	DECK 9, MID	5:00 PM - 9:00 PM
MEDICAL HEALTH CENTER	DECK 1, FWD	9:30 AM - 11:00 AM 4:30 PM - 7:00 PM

PORT & SHOPPING DESK	DECK 3, MID	7:00 PM - 8:30 PM
PRELUDES	DECK 4, FWD	5:30 PM - 9:00 PM
QUARTER MASTERS (ARCADE)	DECK 9, MID	24 HOURS
SENSES SPA AND SALON	DECK 9, FWD	8:00 AM - 10:00 PM
SHUTTERS PHOTO GALLERY	DECK 4, AFT	2:00 PM - 11:00 PM
WALT DISNEY THEATRE	DECK 4, FWD	SHOWTIMES

### SHOPPING

ANNA & ELSA'S BOUTIQUE	DECK 10, MID	9:00 AM - 9:00 PM
MICKEY'S MAINSAIL	DECK 4, FWD	2:00 PM - 11:00 PM
QUACKS	DECK 9, MID	
SEA TREASURES	DECK 3, FWD	2:00 PM - 11:00 PM
VISTA GALLERY	DECK 4, MID	2:00 PM - 11:00 PM
WHITE CAPS	DECK 4, FWD	2:00 PM - 11:00 PM

### TIME ZONE CHANGE

Remember to turn your clocks **BACK 1 HOUR** upon retiring on **FRIDAY** evening, or first thing **SATURDAY** morning.



### DINNER MENU

Animator's Palate : Freezing The Night Away  
Carioca's : Freezing The Night Away  
Lumiere's : Freezing The Night Away

### DRINK OF THE DAY

Paradise Punch (Alcoholic)  
Princess Delight (Non-Alcoholic)

### WEATHER FORECAST

Today: Partly Cloudy  
High: 64°F/18°C  
Tomorrow: Sunny  
High: 66°F/19°C

Evening Attire: Cruise Casual

## DINING & LOUNGES

### BREAKFAST

CABANAS	DECK 9, AFT	6:30 AM - 11:00 AM
CARIOCA'S	DECK 3, AFT	7:00 AM - 9:00 AM
DAISY'S DE LITES	DECK 9, AFT	6:00 AM - 8:15 AM

### LUNCH

CABANAS	DECK 9, AFT	11:45 AM - 2:00 PM
DAISY'S DE LITES	DECK 9, AFT	11:00 AM - 6:00 PM
LUMIERE'S	DECK 3, MID	12:00 PM - 1:30 PM
PETE'S BOILER BITES	DECK 9, AFT	11:00 AM & 6:00 PM
PINOCCHIO'S PIZZERIA	DECK 9, MID	11:00 AM - 6:00 PM

### DINNER

ANIMATOR'S PALATE	DECK 4, AFT	6:00 PM & 8:30 PM
CABANAS TABLE SERVICE	DECK 9, AFT	6:30 PM - 8:30 PM
CARIOCA'S	DECK 3, AFT	6:00 PM & 8:30 PM
LUMIERE'S	DECK 3, MID	6:00 PM & 8:30 PM
PALO (FOR RESERVATIONS CALL 7-6843)	DECK 10, AFT	6:00 PM - 8:30 PM
PETE'S BOILER BITES	DECK 9, AFT	6:00 PM - 10:00 PM

### LATE NIGHT SNACKS

O'GILLS PUB	DECK 3, FWD	11:00 PM - 12:00 AM
PINOCCHIO'S PIZZERIA	DECK 9, MID	9:30 PM - 12:00 AM
PROMENADE LOUNGE	DECK 3, AFT	11:00 PM - 12:00 AM

### ADDED FEATURES

EYE SCREAM	DECK 9, AFT	11:00 AM - 11:00 PM
BEVERAGE STATION	DECK 9, AFT	24 HOURS
ROOM SERVICE	DIAL 7-4330	24 HOURS

### ENTERTAINMENT - LOUNGES - BARS

Adults must be 21 and older to consume alcoholic beverages.

AFTER HOURS	DECK 3, FWD	(AFTER 9:00 PM. ADULTS ONLY)
COVE CAFE (18+)	DECK 9, MID	6:30 AM - 12:00 AM
D LOUNGE	DECK 4, MID	SHOWTIMES
FATHOMS (18+)	DECK 3, FWD	7:00 PM - 2:00 AM
FROZONE TREATS	DECK 9, AFT	1:00 PM - 6:00 PM
INTERNET CAFE	DECK 3, AFT	24 HOURS
KEYS (18+)	DECK 3, FWD	6:30 PM - 1:00 AM
O'GILLS PUB (18+)	DECK 3, FWD	12:00 PM - 1:00 AM
PINOCCHIO'S PIZZERIA	DECK 9, MID	11:00 AM - 12:00 AM
PRELUDES	DECK 4, FWD	5:30 PM - 9:00 PM
PROMENADE LOUNGE	DECK 3, AFT	7:00 AM - 12:00 AM
SIGNALS (18+)	DECK 9, FWD	11:00 AM - 10:00 PM

Public Health Advisory: Consuming raw or undercooked meats, poultry, seafood, shellfish, or eggs may increase your risk for foodborne illness, especially if you have certain medical condition.

All Ashore: Approx. 7:30 am  
All Aboard: 12:45 pm

Ship's Agent In Tallinn

INFLOT SHIPPING AGENCY

Capt. Vladimir Hill - Director

58, Tuukri Street, 10120 Tallinn, Estonia, Reg. Nr. 10194382, VAT Nr. EE100094369  
T: + 372 60 333 83 / 84; www.infлот.ee