

PERSONAL NAVIGATOR

FRIDAY, JULY 10, 2015

Sunrise: 4:08 am Sunset: 9:57 pm

Evening Attire: Semi Formal

All Ashore: Approx: 6:45 am

All Aboard: 4:45 pm

Today: Cloudy High: 52°F/11°C
Tomorrow: Cloudy High: 66°F/19°C

JUNEAU, ALASKA

Disney • PIXAR Toy Story THE MUSICAL

WALT DISNEY THEATRE
DECK 4, FORWARD
6:15 pm & 8:30 pm



As a courtesy to all Guests, we kindly advise that the saving of seats is not permitted in the Walt Disney Theatre.

Assistance available at the entrance to the Walt Disney Theatre 30 minutes prior to show time.

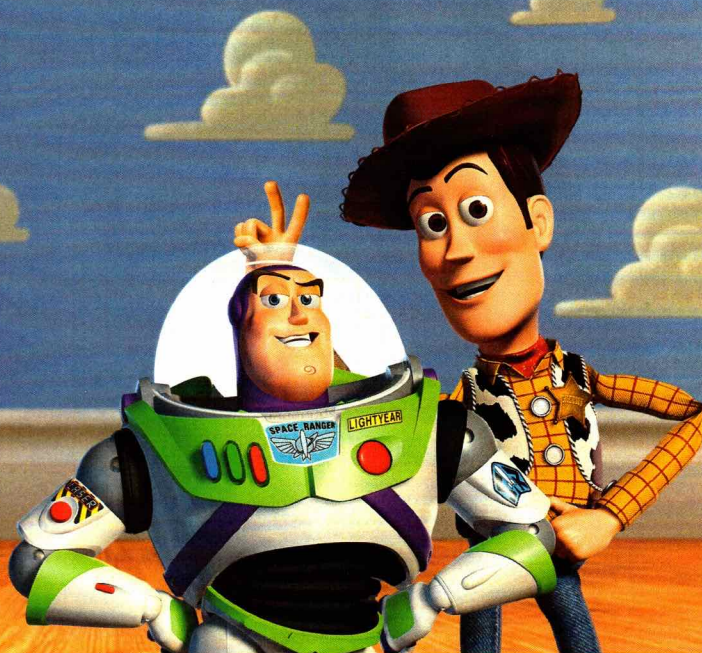

Welcome to Juneau

Originally, Juneau was a fishing outpost for local Tlingit Indians until gold was discovered by Chief Kowee of the Auk Tlingit Tribe in a creek off the Gastineau Channel. The Chief provided gold ore samples to George Pilz in return for blankets and work for his tribe and agreed to lead prospectors Richard Harris and Joseph Juneau to the find. The City of Juneau is located on the Inside Passage of Southern Alaska's panhandle and is located in a rainforest. Downtown Juneau is nestled at the base of Mount Juneau that soars almost 4,000 ft. The largest capital in the United States (by land size), Juneau is 3,248 square miles.

Alaska is the only state whose capital city is accessible only via ship or air; no roads connect Juneau to the rest of the state.

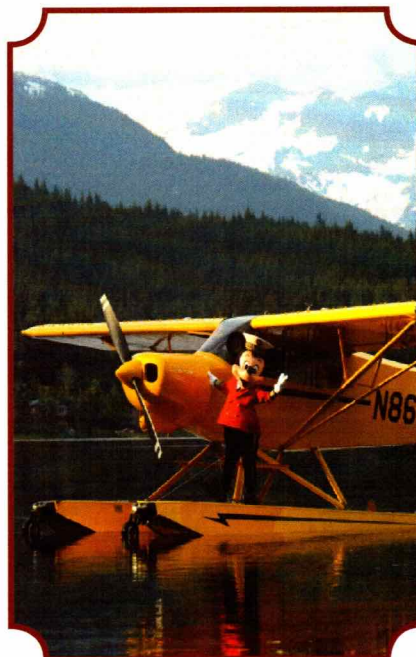

Don't Miss:

A Pixar Pals Party!

Lobby Atrium, Deck 3, Midship - 4:30 pm & 10:15 pm

A Pixar Pals Party! Join your favorite Pixar characters for the ultimate dance party in the Atrium.

Pixar Trivia

Studio Sea, Deck 4, Midship - 5:15 pm

Just how well do you know your favorite animated features? Find out in this fun trivia

Ketchikan Highlights Q&A (18+)

Outlook Cafe, Deck 10, Midship - 7:30 pm

Join our Naturalist for an informal Q&A about our sail into Ketchikan tomorrow.

So You Think You Know Your Family?

Studio Sea, Deck 4, Midship - 7:30 pm

This fun-filled family game show is always full of surprises. Find out how well you know, or don't know your family!

Adult Variety: Rich Purpura (18+)

WaveBands, Deck 3, Forward - 9:45 pm

Repeat Show at 10:45 pm

Featuring the Comedy and Magic of Rich Purpura, in this Adult exclusive cabaret style show.



DINNER MENU

Animator's Palate: Toy Story
Parrot Cay: Toy Story
Triton's: Toy Story

DRINK OF THE DAY

Yellow Bird (Alcoholic)
Lava Smoothie (Non-Alcoholic)

IMPORTANT NUMBERS

Fire/Security: 7-3001
Medical Emergency: 7-3000
Health Center: 7-1923



Please check your tour tickets for meeting times and locations.
Visit the Port Adventures Desk, Deck 3, Midship for any questions.

ADULT ACTIVITY HIGHLIGHTS



VISTA SPA FITNESS CLASSES & SEMINARS

Sunrise Stretch - Vista Spa Fitness Center - 7:00 am

Pure Form Pilates - Vista Spa Fitness Center - 4:30 pm

Complimentary Footprint Analysis - Vista Spa Fitness Center - 5:00 pm

TASTING CLASSES

Martini Tasting (21+) - Outlook Cafe - 10:30 pm

Please make reservations for tastings at Guest Services for a nominal fee.

Tasting Seminars are only for Guests 21 and older.

CLUB
18*21

CLUB 18*21: DIVE INTO DJ'ING

WaveBands, Deck 3, Forward - 5:15 pm

Join our Cruise Staff DJ as he teaches you all the tricks to becoming a great DJ.

CLUB 18*21: SOCIAL

Diversions, Deck 3, Forward - 10:15 pm

Come and socialize with your fellow cruisers.

LIVE MUSIC WITH BERNADETT BIHARI

Cadillac Lounge, Deck 3, Forward - 7:30 pm, 9:30 pm, 10:30 pm, & 11:30 pm

Join Bernadett Bihari as she plays live for your listening pleasure.

TV TUNES TRIVIA

Diversions, Deck 3, Forward - 7:30 pm

Remember the songs to those classic TV shows? Come and find out just how well you do in this fun trivia.

MAJORITY RULES

WaveBands, Deck 3, Forward - 10:15 pm

Join your Club Host, to find out who really rules!

KRAZY KARAOKE FOLLOWED BY DJ DANCE PARTY

WaveBands, Deck 3, Forward - 11:15 pm

Take to the stage, grab a microphone and sing your favorite tunes with your Club Host. After join your Cruise Staff DJ and dance along to your favorite hits.

FUN FOR ALL AGES HIGHLIGHTS

TODDLER TIME

Captain's Closet, Disney's Oceaneer Club, Deck 5, Midship

9:00 am - 11:00 am, 2:30 pm - 4:00 pm & 6:00 pm - 7:00 pm

Join us for some fun activities that your toddler is sure to enjoy.

WHO AM I?

Promenade Lounge, Deck 3, Aft - 11:00 am

Join your Cruise Staff in a fun and hilarious game where our panel has to guess who they are.

PICTIONARY CHALLENGE

Promenade Lounge, Deck 3, Aft - 12:00 pm

Join your Cruise Staff for this exciting game of fast draw.

CRUISIN' FOR TRIVIA

Promenade Lounge, Deck 3, Aft - 1:00 pm

Navigate your way through a round of questions testing your general knowledge.

DISNEY CHARADES

Promenade Lounge, Deck 3, Aft - 2:45 pm

Join your Cruise Staff as they put your acting skills to the test in this hilarious guessing game.

ALASKAN TRIVIA

Promenade Lounge, Deck 3, Aft - 3:30 pm

Join your Cruise Staff, to discover how much you really know about Alaska.



A PIXAR PALS PARTY!

Lobby Atrium, Deck 3, Midship - 4:30 pm & 10:15 pm

A Pixar Pals Party! Join your favorite Pixar characters for the ultimate dance party in the Atrium.

JEWISH SABBATH

Cadillac Lounge, Deck 3, Forward - 5:15 pm

A quiet space is reserved for those wishing to conduct their own service.



MEGA RAFFLE JACKPOT BINGO

Bingo Pre-Sales start at 7:15 pm

WaveBands, Deck 3, Forward - 7:30 pm

Four cash prizes and fun, Disney Cruise Line raffle prizes are up for grabs! Pre-Sales start 15 minutes prior to game.

PIXAR PALS AFTER PARTY

Studio Sea, Deck 4, Midship - 10:45 pm

Join your Cruise Staff as we continue the party in Studio Sea tonight!

*CRUISE DIRECTOR'S RECOMMENDATION

In preparation for our *Pixar Pals Party*, we recommend those Guests traveling with very young children come to the 4:30 pm celebration and those Guests with older children are encouraged to attend the party at 10:15 pm.

SAFETY ASHORE INFORMATION

While you will find many great experiences ashore, please remain vigilant about your personal safety and the safety of your belongings. As in any large urban tourist destination, you'll want to take some basic precautions to make the most of your time ashore.

- Be aware of your surroundings at all times. Avoid short cuts, narrow alleys and poorly lit streets.
- Avoid wandering from the main shopping and tourist areas into unfamiliar territory. If venturing out independently, have a plan, use only licensed taxi operators.
- Identity/Credit Card theft can occur anywhere. Please remain vigilant in monitoring the safe keeping of your personal information.
- Leave valuables in your room safe and avoid carrying large amounts of cash. Exercise caution when using ATMs. Cameras and handbags should be carried close to your body or concealed out of sight.
- Leave air transportation tickets and other travel documents in your room safe. When going ashore, each adult is required to carry a Driver's license, passport or other government-issued photo ID. - Note: Some ports may require guests to carry passports ashore.
- Most crimes are easier to commit in dark unlit areas. When going ashore at night, please be extra vigilant about your personal safety.

YOUTH ACTIVITIES HIGHLIGHTS

DINE & PLAY

A convenience for families dining at 8:15 pm, our Youth Activities counselors will be available at 9:15 pm at the entrance of Triton's, Parrot Cay and Animator's Palate dining rooms to bring registered children to join the fun in Disney's Oceaneer Club and Disney's Oceaneer Lab.



Deck 5, Aft (7-18500)

7:30 am - 11:00 pm

Infants and Toddlers can enjoy toys and activities at Flounder's Reef Nursery. Reservations are first come, first served so please stop by!



Deck 5, Midship (7-1440)
(3 - 12 years old)

7:30 am - 12:00 am

HEFFALUMP EXPODISHUN

10:45 am

The Heffalump is missing! Help us find him before the Woozles do!

WHERE'S TINK?

5:00 pm

Tinker Bell is hiding and we need your help to follow clues around Captain Hook's ship to find her.



Deck 5, Midship (7-1445)
(3 - 12 years old)

9:00 am - 11:00 am

RATATOUILLE COOKING SCHOOL

4:00 pm

Join our Ratatouille Cooking School for baking fun! Make new friends and bake your own Chocolate Chip Cookies!

MONSTROPOLIS MOST WANTED

9:30 pm

Have fun while you look for clues, play puzzle games, and find out which monster stole the children's door.



Deck 2, Midship (7-5810)
(11 - 14 years old)

10:00 am - 1:00 am

4TH PIGS PASTA PALACE

4:30 pm

Build your very own house made out of pasta and play-doh for Franco, the Fourth Little Pig, to see if it will withstand nature's forces.

A PIRATE'S LIFE FOR ME

11:30 pm

Yo ho, yo ho, a Pirate's Life for Me! Aarrgh me mateys! Put your knowledge to the test!



Deck 11, Midship (7-1456)
(14 - 17 years old)

12:00 pm - 2:00 am

DISNEY FANTASIA: MUSIC EVOLVED

4:00 pm

Enter the magical realm of Fantasia, selected by the legendary sorcerer Yen Sid, to hone your musical and magical prowess as his new apprentice. Create new twists on popular music become your own musical conductor.

ANIMATION ANTICS

7:15 pm

Learn simple animation techniques and then put your new skills to use by drawing some of your favorite Disney Characters.

BUENA VISTA THEATRE

Deck 5, Aft Today's Movies

Open Captioning

DOLBY.3D



8:30 am
Duration:
1 hr 25 mins
Rating: G

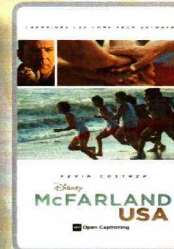

10:30 am
Duration:
2 hrs 9 mins
Rating: PG

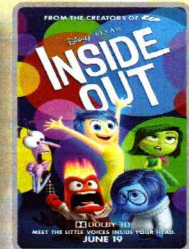

2:00 pm
Duration:
1 hr 42 mins
Rating: PG

DOLBY.3D



5:00 pm & 8:00 pm
Duration: 2 hrs 22 mins
Rating: PG-13

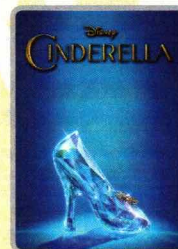

11:00 pm
Duration: 1 hr 52 mins
Rating: PG



FAMILY PARTY

A Pixar Pals Party!
Join your favorite Pixar
characters for the ultimate
dance party in
the Lobby Atrium.

**Lobby Atrium,
Deck 3, Midship,
4:30 pm & 10:15 pm**



ADULT VARIETY ACT

Featuring the
Comedy and Magic of
Rich Purpura, in this Adult
exclusive cabaret style show.

**WaveBands (18+),
Deck 3, Forward,
9:45 pm &
10:45 pm (Repeat Show)**

YOUTH ACTIVITIES OPEN HOUSE

Open House is an opportunity for all to come and participate in a variety of exciting activities and free time in the Oceaneer Club, Oceaneer Lab, Flounder's Reef Nursery, Vibe and Edge throughout the cruise. During these times secured programming will still be offered in the other venue for those looking to check their children into care.

Disney's Oceaneer Club: 6:00 pm - 7:00 pm

Disney's Oceaneer Lab: 9:00 am - 1:30 pm

Edge: 10:00 am - 12:00 pm & 6:00 pm - 8:00 pm

Vibe: 12:00 pm - 1:00 pm

MORE TO ENJOY WHILE ONBOARD

MORE MAGIC IN EUROPE

Set sail for Europe! Travel with Disney Cruise Line to the Mediterranean - a region that conjures up a romantic past. Home to some of the world's oldest civilizations, trade routes and cultures, this region offers a diverse blend of cities and cultures. Sail to such countries as Italy, France, Spain and Portugal. Begin your adventure today! Visit the Onboard Sales Desk for more information.



DISNEY VACATION CLUB® GROUP PREVIEW

Want to learn more about taking magical vacations year after year? Please see a Disney Vacation Club representative on Deck 4, Midship, or call 7-2805 from your stateroom phone for more information about our interactive group presentation.



PORT AND SHOPPING INFORMATION

Shopping Ashore in Juneau. Don't miss the incredible shopping in Juneau. Everything is just a short shuttle ride away. Make sure to pick up your shopping coupons at the gangway. Join your Port Shopping Guide, Summer, in the downtown area for all of the shopping events today!



Deck 9, Forward - Phone: 7-1465

SALON TASTER

Choose from: scalp massage, neck and shoulder massage, mini facial, eye collagen treatment, arm and hand massage, hair conditioning treatment, foot and ankle massage, sunglow makeover
3 for \$99 5 for \$119 all 8 for \$139
(plus 18% auto gratuity)

Glitter & Go

Sparkle with the perfect amount of glimmer and glitz fit for a Princess with the Glitter & Go makeover experience!

Available for Ages 3-12

Ask a Merchandise Host/Hostess for details.

MICKEY'S MATES
DECK 4, FORWARD



Shutters

PHOTO BOOK

Visit Shutters today and turn your magical vacation memories into an impressive keepsake, a personal one of a kind Photo Book. Fill every page with memories of your cruise vacation. Orders close at 9:00 pm on the last day of the cruise.

**Please note that photos are available for viewing on our interactive photo kiosks approximately free hours after being taken and are only available for purchase during this cruise.*

Connect@Sea

We are now offering a NEW and improved Internet service to stay connected on your cruise like no other in the industry! Internet packages range from \$0.25 per MB - \$89.00 (1000 MB package). For more information contact your Connect@Sea Expert or Guest Services onboard.

ULU KNIVES PURCHASED ASHORE

If not shipped home, Ulu knives will be collected onboard by security and held until Vancouver where you can collect them in the terminal.

U.S. AGRICULTURAL LAW

It is a violation of U.S. law to take any fresh fruits, vegetables, plant materials, meats, animal products or processed foods on or off the ship in any of our U.S. ports of call. Fines can apply. Canned foods are permissible.



There is so much to see today in the beautiful port of Juneau. Guests looking to explore the natural roots of Juneau need look no further. Join a Port Adventure to visit the Mendenhall Glacier, the most accessible glacier in Alaska. Or book yourself on a whale watching tour and keep your eyes peeled for the wildlife that graces the nearby waters. The Salmon Capital of the World, Ketchikan, is only a day away, so stop by our Port Adventures Desk on Deck 3, Midship to plan your days.

SHOPPING

DISNEY STORYTELLERS SERIES AT THE VISTA GALLERY

With artists who have been instrumental in creating the worlds of popular Disney films, stop by the Vista Gallery today for the Disney Storytellers Series and admire the unique interpretations of your favorite Disney characters by these talented artists. Deck 4, Midship.

DISNEY CRUISE LINE ALASKAN SOUVENIRS

Visit the onboard merchandise shops onboard, where you'll discover the variety of items designed especially for the 2015 Alaskan sailings onboard the Disney Wonder Cruise Ship. From drinkware to apparel for the whole family, find the perfect souvenir to commemorate your vacation. Deck 4, Forward.

TIME TO GO WITH MICHAEL KORS WATCHES

Accessories are the exclamation point of an outfit. They are what makes it complete. From Dressed up with classic details through to Practical and Glamorous there is sure to be a timepiece in this collection to complete your look. Collection available in Treasure Ketch.

SWAROVSKI JEWELRY

Become the owner of a genuine Swarovski hand crafted product. Choose from a beautiful selection of necklaces, bracelets, and earrings available in Treasure Ketch.

EVERYTHING PRINCESS AT MICKEY'S MATES

Are you cruising with a young, aspiring Princess? Stop by Mickey's Mates for all things Disney Princess including dresses and accessories. Whether your princess dreams in the style of Cinderella, Belle, or Tiana, Mickey's Mates has everything you need to be royal ready! Deck 4, Forward.

Due to port regulations, when the ship is docked, the stores will remain closed.

IMPORTANT INFORMATION

Security Notice

All Guests (including Children) who wish to disembark or embark the ship are required to present their Key to the World card at the gangway. A photo ID is also required for those Guests who are 18 years of age or older. Guests under the age of 18 are required to have a parent, guardian or other responsible adult sign an authorization form at the Guest Service Desk if they wish to go ashore unaccompanied or with any adult from another stateroom.

Sunscreen/Insect Repellent Advisory

Use sunscreen first and protect against mosquito bites and related illnesses by applying insect repellent on top of sunscreen when going ashore. Insect repellent is available for purchase in Treasure Ketch.

Cold and Flu Reminder

Please wash hands frequently and thoroughly, particularly before meals. Contact the Health Center by dialing 7-1923, should anyone in your party become ill.

Inclement Weather

For the safety of all Guests, outdoor events may be changed due to unforeseen weather conditions.

Corridor Quiet Hours

As a courtesy to all our Guests, please recognize quiet hallway hours from 10:00 pm til 8:00 am.

Environmental Message

With Disney's commitment to the Environment please refrain from throwing anything over the Ship's side. Thank you.

No Reserved Seats Policy

As a courtesy to all Guests we kindly advise that the saving of seats is not permitted in the Walt Disney Theatre, and the saving of the sun loungers is not permitted on Deck 9 and 10. Items left unattended will be returned to lost and found at Guest Services, Deck 3, Midship.

Smoking

For the comfort of our guests, the following areas are designated as smoking areas:

- Deck 10, forward, Starboard side
 - Deck 9, forward, Starboard side at Quiet Cove
 - Deck 4, aft, starboard side from 6:00 pm to 6:00 am only (all of Deck 4 is non-smoking from 6:00 am to 6:00 pm.)
- Smoking is prohibited inside all guest staterooms and on stateroom verandahs. Guests found smoking in their staterooms or on their verandahs will be charged a \$250 stateroom recovery fee. Electronic cigarettes may only be used in designated smoking areas.













Walt Disney Theatre

Theatrical performances may use artificial fog, strobe lights, pyrotechnics and other special effects. For the safety of our performers and the comfort of those around you, the use of any photography or video recording device or any electronic equipment is prohibited.

Verandah Safety

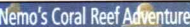
Please do not leave any combustible materials on your balcony when not present in your stateroom for safety reasons.

Morning	8:30	8:45	9:00	9:15	9:30	9:45	10:00	10:15	10:30	10:45	11:00	11:15	11:30	11:45	12:00	12:15	12:30	12:45	1:00	1:15	1:30				
FUNNEL VISION	To preserve the peacefulness of the wilderness, the audio on Funnel Vision and music on the open decks will be suspended.																								
BUENA VISTA THEATRE	DisneyNature: Bears (G) Duration: 1 Hour 25 Minutes						McFarland, USA (PG) Open Captioning Duration: 2 Hours 9 Minutes																		
CHARACTERS	Mickey & Minnie DK 4 Mid (S)																								
FUN FOR ALL AGES						Animation Cells Disney's Oceaneer Lab							Who Am I? Promenade Lounge					Pictionary Challenge Promenade Lounge					Cruisin' for Trivia Promenade Lounge		
						Youth Activities Open House Edge																			
				Youth Activities Open House Disney's Oceaneer Lab																					
ADULTS	Friends of Bill W. Outlook Cafe							Walk A Mile Dk 4, Fwd Elevators																	
VIBE 14-17 YEARS OLD																Youth Activities Open House			Smoothie Hour						
EDGE 11-14 YEARS OLD							Youth Activities Open House									Craft Corner			Scavenger Hunt						
OCEANEER LAB 3-12 YEARS OLD				Youth Activities Open House																					
OCEANEER CLUB 3-12 YEARS OLD						Animation Cells									Marshmallow Olympics					Playmation					
	Brother Bear						Parachute Games						Heffalump Expodishun					A to Z Scavenger Hunt					Lunch		

Afternoon	1:45	2:00	2:15	2:30	2:45	3:00	3:15	3:30	3:45	4:00	4:15	4:30	4:45	5:00	5:15	5:30	5:45	6:00	6:15	6:30	6:45
FUNNEL VISION	To preserve the peacefulness of the wilderness, the audio on Funnel Vision and music on the open decks will be suspended.																				
BUENA VISTA THEATRE	Inside Out (PG) DOLBY 3D Duration: 1 Hour 42 Minutes									Avengers: Age of Ultron (PG-13) DOLBY 3D Duration: 2 Hours 22 Minutes											
CHARACTERS										 Lobby Atrium											
FUN FOR ALL AGES	Crafts: Origami Creations Promenade Lounge			Toddler Time  Captain's Closet, Disney's Oceaneer Club						 Lobby Atrium			Pixar Trivia Studio Sea			 Walt Disney Theatre					
				Disney Charades Promenade Lounge			Alaskan Trivia Promenade Lounge						Jewish Sabbath Cadillac Lounge								
	Live Music with Take Cover Promenade Lounge																				
ADULTS										Know It All Trivia Diversions			Club 18*21: Dive into DJ'ing WaveBands			Live Guitar with Bernie Griffith Diversions					
										Pure Form Pilates Vista Spa Fitness Center											
VIBE 14-17 YEARS OLD	Scattergories				Scavenger Hunt				Disney Fantasia			Sports Deck Fun			Float Fun Trivia						
EDGE 11-14 YEARS OLD	Pictionary			Picture This			Smoothie Hour			4th Pigs Pasta Palace			Youth Activities Open House 								
OCEANEER LAB 3-12 YEARS OLD	Magic Show 				Game Challenge							Go Fetch 			Dinner in Disney's Oceaneer Lab						
OCEANEER CLUB 3-12 YEARS OLD							Color Yourself Heroic 						Where's Tink? 			Youth Activities Open House 					
																Dinner in Disney's Oceaneer Lab					

Evening	7:00	7:15	7:30	7:45	8:00	8:15	8:30	8:45	9:00	9:15	9:30	9:45	10:00	10:15	10:30	10:45	11:00	11:15	11:30	11:45	12:00		
FUNNEL VISION	To preserve the peacefulness of the wilderness, the audio on Funnel Vision and music on the open decks will be suspended.																						
BUENA VISTA THEATRE					Avengers: Age of Ultron (PG-13) DOLBY 3D Duration: 2 Hours 22 Minutes										Cinderella (2015) (PG) Duration: 1 Hour 52 Minutes								
CHARACTERS																							
FUN FOR ALL AGES																							
ADULTS																							
VIBE 14-17 YEARS OLD																							
EDGE 11-14 YEARS OLD																							
OCEANEER LAB 3-12 YEARS OLD																							
OCEANEER CLUB 3-12 YEARS OLD																							

Symbol for activities that will be repeated during the cruise



FOLD

Fold along the dotted lines and take me with you so you don't miss any of the fun!

FOLD

IN THE SPOTLIGHT SERIES
SOLVE IT SERIES
JUMP UP! SERIES
CREATE & INVENT SERIES
OPEN HOUSE
CLUBHOUSE SERIES
STORYBOOK SERIES

FRIDAY, JULY 10, 2015 - JUNEAU, ALASKA

BUENA VISTA THEATRE

Deck 5, Aft

Open Captioning

DOLBY 3D

DOLBY 3D



8:30 am
Duration:
1 hr 25 mins
Rating: G

10:30 am
Duration:
2 hrs 9 mins
Rating: PG

2:00 pm
Duration:
1 hr 42 mins
Rating: PG

5:00 pm &
8:00 pm
Duration:
2 hrs 22 mins
Rating: PG-13

11:00 pm
Duration:
1 hr 52 mins
Rating: PG

Character Appearances

MICKEY & MINNIE
DK4 Mid (S) - 8:30 am

A PIXAR PALS PARTY!
Lobby Atrium
4:30 pm & 10:15 pm

MR. & MRS. INCREDIBLE
Lobby Atrium (P)
7:15 pm

REMY
Lobby Atrium (S)
7:15 pm

MIKE & SULLEY
Lobby Atrium (P)
7:45 pm

JESSIE
Lobby Atrium (S)
7:45 pm



(P) - Port Side (S) - Starboard Side

Don't forget your Camera to capture those Magical Moments! Check here each day for all of today's Character Appearances or refer to the Character Board in the Lobby Atrium. Meet-and-Greets will be advertised for the length of time the line will be open. To avoid disappointment, please meet at start time of appearances.

YOUTH ACTIVITIES THEMED EXPERIENCES

CLUBHOUSE SERIES
focuses on movement and features content which appeals to younger children.

JUMP UP! SERIES
includes large group games & movement-oriented activities.

IN THE SPOTLIGHT SERIES
focuses on children's stage presence with lots of activities and enthusiasm.

STORYBOOK SERIES
is designed with a strong connection to the Disney classic stories.

CREATE & INVENT SERIES
will have a tactile focus allowing children to create and admire their work.

SOLVE IT! SERIES
are less active, but will challenge children with problem/solutions-based activities.

YOUTH ACTIVITIES OPEN HOUSE
Activities for families, adults and children of all ages to enjoy together.

SHIP DIRECTORY

YOUTH ACTIVITIES

DISNEY'S OCEANEER CLUB	DECK 5, MID	7:30 AM - 12:00 AM
DISNEY'S OCEANEER LAB	DECK 5, MID	9:00 AM - 11:00 AM
EDGE	DECK 2, MID	10:00 AM - 1:00 AM
VIBE	DECK 11, MID	12:00 PM - 2:00 PM
FLOUNDER'S REEF NURSERY	DECK 5, AFT	7:30 AM - 11:00 PM

POOLS

Children under 12 years of age must have adult supervision in all pools.		
GOOFY'S POOL	DECK 9, MID	4:00 PM - 8:00 PM
MICKEY'S POOL	DECK 9, AFT	11:00 AM - 8:00 PM
MICKEY'S SLIDE	DECK 9, AFT	1:00 PM - 5:00 PM
MICKEY'S SPLASH ZONE	DECK 9, AFT	1:00 PM - 5:00 PM
QUIET COVE POOL (18+)	DECK 9, FWD	8:00 AM - 11:00 PM

Complimentary pool vests are available for children to use in the pools onboard. They are located on the pool deck.

RECREATION

PORT ADVENTURES DESK	DECK 3, MID	7:00 AM - 12:00 PM
VISTA FITNESS CENTER (18+)	DECK 9, FWD	7:00 PM - 8:30 PM
WIDE WORLD OF SPORTS DECK	DECK 10, FWD	6:00 AM - 10:00 PM

GENERAL INFORMATION

BUENA VISTA THEATRE	DECK 5, AFT	SHOWTIMES
DISNEY VACATION CLUB DESK	DECK 4, MID	5:00 PM - 10:00 PM
FUNNEL VISION	DECK 9, MID	SHOWTIMES
GUEST SERVICES	DECK 3, MID	24 HOURS
MEDICAL HEALTH CENTER	DECK 1, FWD	9:30 AM - 11:00 AM
ONBOARD SALES DESK	DECK 4, MID	4:30 PM - 7:00 PM
PORT & SHOPPING DESK	DECK 3, MID	5:00 PM - 10:00 PM
PRELUDES	DECK 4, FWD	7:30 PM - 8:30 PM
QUARTER MASTERS (ARCADE)	DECK 9, MID	5:30 PM - 9:00 PM
SHUTTERS PHOTO GALLERY	DECK 4, AFT	24 HOURS
VISTA SPA AND SALON	DECK 9, FWD	5:30 PM - 10:30 PM
WALT DISNEY THEATRE	DECK 4, FWD	8:00 AM - 10:00 PM

SHOPPING

ART GALLERY	DECK 4, MID	7:00 PM - 9:00 PM
MICKEY'S MATES	DECK 4, FWD	5:15 PM - 11:00 PM
RADAR TRAP (DUTY FREE)	DECK 3, FWD	6:00 PM - 11:00 PM
TREASURE KETCH	DECK 4, FWD	5:15 PM - 11:00 PM

DINNER MENU OF THE DAY

Animator's Palate : Toy Story
Parrot Cay : Toy Story
Triton's : Toy Story
Yellow Bird (Alcoholic)
Lava Smoothie (Non-Alcoholic)

Evening Attire: Semi Formal

DINING & LOUNGES

BEACH BLANKET BUFFET

DECK 9, AFT	6:30 AM - 10:00 AM
DECK 9, AFT	6:30 AM - 8:30 AM
DECK 3, AFT	7:00 AM - 10:30 AM
DECK 3, MID	7:30 AM - 9:30 AM

LUNCH

DECK 9, AFT	12:00 PM - 2:00 PM
DECK 9, AFT	10:00 AM - 6:00 PM
DECK 9, MID	10:45 AM - 6:00 PM
DECK 9, AFT	10:45 AM - 6:00 PM
DECK 3, MID	12:00 PM - 1:30 PM

DINNER

ANIMATOR'S PALATE	DECK 4, AFT	5:45 PM & 8:15 PM
PARROT CAY	DECK 3, AFT	5:45 PM & 8:15 PM
TRITON'S	DECK 3, MID	5:45 PM & 8:15 PM
PALO (18+)	DECK 10, AFT	6:00 PM - 8:30 PM
BEACH BLANKET (A-LA CARTE)	DECK 9, AFT	6:30 PM - 8:30 PM
PLUTO'S DOG HOUSE	DECK 9, AFT	6:00 PM - 9:00 PM

LATE NIGHT SNACKS

DIVERSIONS	DECK 3, FWD	11:00 PM - 12:00 AM
PINOCCHIO'S PIZZERIA	DECK 9, MID	9:30 PM - 11:00 PM
PROMENADE LOUNGE	DECK 3, AFT	11:00 PM - 12:00 AM

ADDED FEATURES

BEVERAGE STATION	DECK 9, AFT, PORT SIDE	24 HOURS
ICE CREAM AT GOOFY'S GALLEY	DECK 9, AFT	11:00 AM - 11:00 PM
ROOM SERVICE	DIAL 6801 OR 6802	24 HOURS

ENTERTAINMENT - LOUNGES - BARS

Adults must be 21 and older to consume alcoholic beverages.

CADILLAC LOUNGE (18+)	DECK 3, FWD	6:00 PM - 12:00 AM
COVE CAFE (18+)	DECK 9, MID	6:00 AM - 12:00 AM
DIVERSIONS (18+ AFTER 9:00 PM)	DECK 3, FWD	4:30 PM - 12:00 AM
INTERNET CAFE	DECK 3, AFT	24 HOURS
OUTLOOK CAFE (18+)	DECK 10, MID	6:00 AM - 12:00 AM
PINOCCHIO'S PIZZERIA	DECK 9, MID	9:30 AM - 11:00 PM
PLUTO'S DOG HOUSE	DECK 9, AFT	11:00 AM - 6:00 PM
PRELUDES	DECK 4, FWD	5:30 PM - 9:00 PM
PROMENADE LOUNGE	DECK 3, AFT	7:30 AM - 12:00 PM
SIGNALS (18+)	DECK 9, FWD	11:00 AM - 9:00 PM
STUDIO SEA	DECK 4, MID	SHOWTIMES
WAVEBANDS (18+)	DECK 3, FWD	7:30 PM - 2:00 AM

Public Health Advisory: Consuming raw or under-cooked meats, poultry, seafood, shellfish, or eggs may increase your risk for food borne illness, especially if you have certain medical conditions.

All Ashore: Approx: 6:45 am
All Aboard: 4:45 pm

Ship's Agent in Juneau
Cruise Line Agencies of Alaska
Eastaugh Way #4, Juneau, AK 99801
Ph: 907 586 1282 or 907 586 1282.1330

IMPORTANT NUMBERS

Fire/Security: 7-3001
Medical EMERGENCY: 7-3000
Health Center: 7-1923